

**DETAIL OF MEDIAN CROSSOVER**

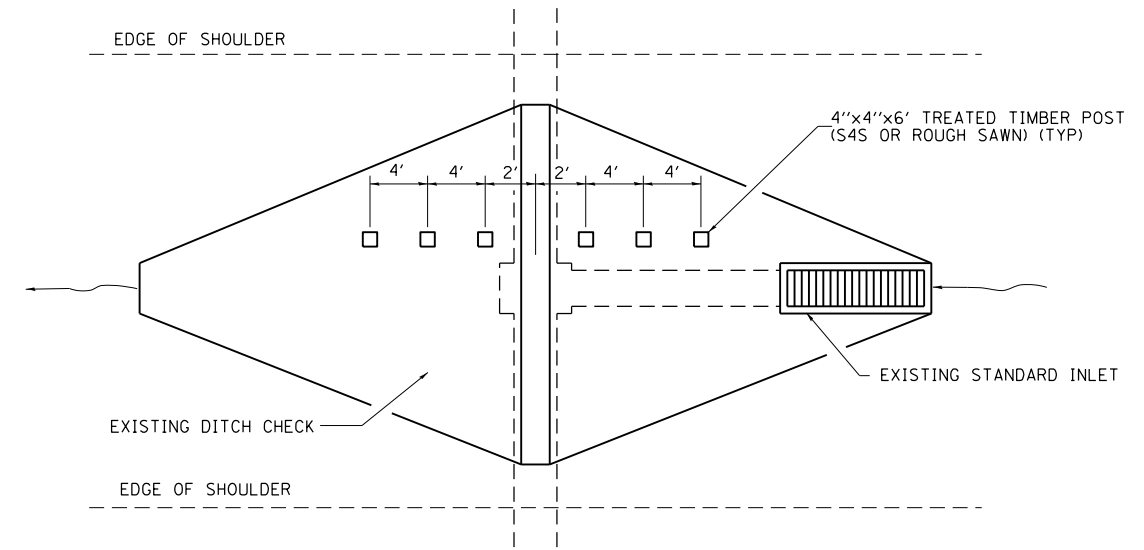

**PLAN VIEW**

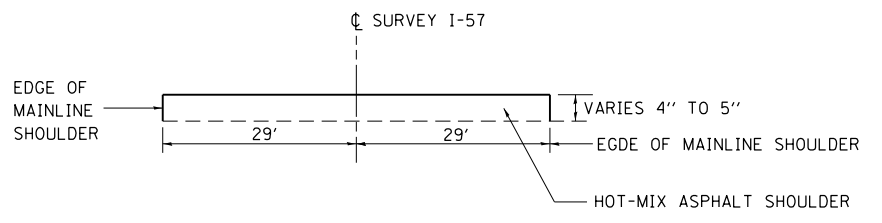

**SECTION A-A**

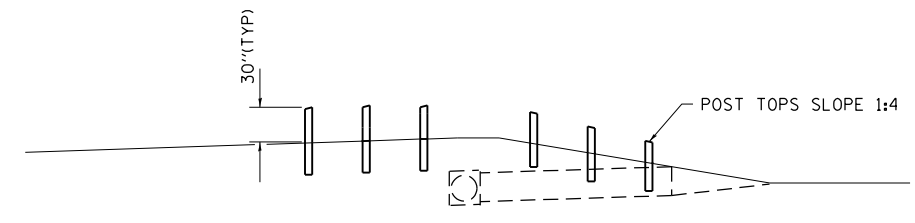

**PROFILE VIEW**

**DETAIL OF GUARD POSTS**

**GUARD POST SCHEDULE**

MEDIAN STATION	LOCATION	QTY (EACH)
313+47	DITCH CHECK	6
323+20	DITCH CHECK	6
336+06	DITCH CHECK	6
348+30	SN 018-0038	4
349+43	SN 018-0038	28
369+96	DITCH CHECK	6
375+70	DITCH CHECK	6
385+04	DITCH CHECK	6
397+20	DITCH CHECK	6
434+20	SN 018-0016	21
435+25	SN 018-0016	21
497+72	DITCH CHECK	6
514+95	DITCH CHECK	6
529+62	SN 018-0039	4
530+65	SN 018-0039	20
553+27	DITCH CHECK	6
568+13	DITCH CHECK	6
598+88	DITCH CHECK	6
621+33	SN 018-0053	4
622+35	SN 018-0053	10
630+27	DITCH CHECK	6
638+95	DITCH CHECK	6
TOTAL =		196

FILE NAME =	USER NAME = teasleyck	DESIGNED -	REVISED -	MKS 03-07
ct:\pw\work\p\dot\teasleyck\d0148656\07	4416-sht-details.dgn	DRAWN -	REVISED -	MKS 04-08
	PLOT SCALE = 100.0000' / 1in.	CHECKED -	REVISED -	
	PLOT DATE = 8/17/2012	DATE -	REVISED -	

**STATE OF ILLINOIS  
DEPARTMENT OF TRANSPORTATION**

**MEDIAN CROSS OVER AND WOOD POST BARRIER DETAIL**

SCALE:	SHEET NO.	OF	SHEETS	STA.	TO	STA.
--------	-----------	----	--------	------	----	------

F.A. RTE.	SECTION	COUNTY	TOTAL SHEETS	SHEET NO.
70	(18-47,48,49)R	CUMBERLAND	30	26
CONTRACT NO. 74416			ILLINOIS FED. AID PROJECT	