F.A.P. RTE.	SECTION	COUNTY	TOTAL SHEETS	SHEET NO.
729	*	VERMILION	298	206
STA. 94+570.000		TO STA. 94+580.000		
FED. ROAD DIST. NO.		ILLINOIS	FED. AID PROJECT	

* 36(W,RS-1) & 34Z-2(W,RS) CONTRACT #90939

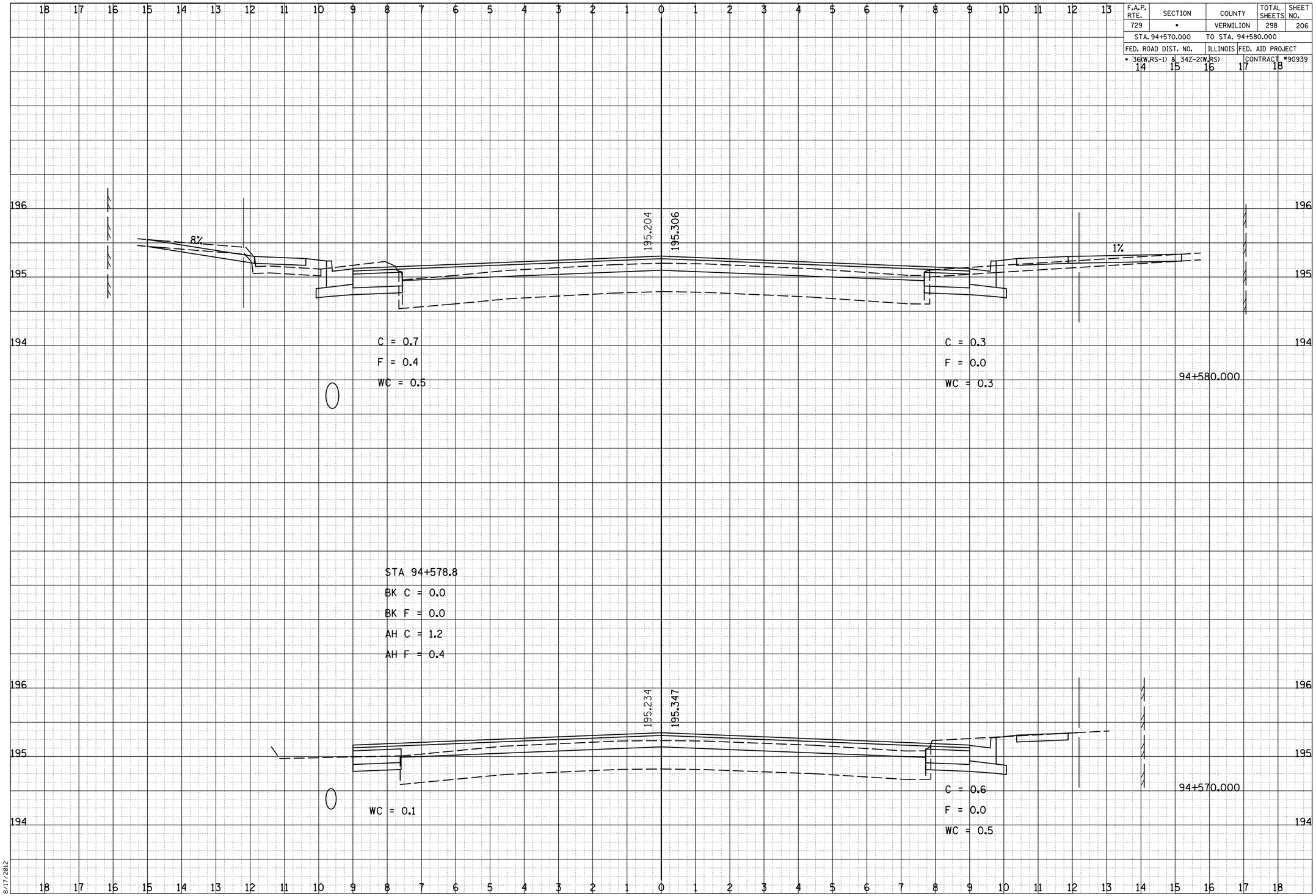

FINAL SURVEY	BY	DATE
SURVEYED		
PLOTTED		
TEMPLATE		
AREAS		
AREAS CHECKED		
NOTE BOOK NO.		

ORIGINAL SURVEY	BY	DATE
SURVEYED		
PLOTTED		
TEMPLATE		
AREAS		
AREAS CHECKED		
NOTE BOOK NO.		

8/17/2012

c:\pw_work\pwidot\cearlockjd\d0313241\20003xshts.dgn

CROSS SECTIONS, FAP 729 (US 136)