

EROSION CONTROL LEGEND

- PERIMETER EROSION BARRIER
- ◇ AGGREGATE DITCH CHECK
- ◇ TEMPORARY DITCH CHECK
- FLOW DIRECTION
- ⊠ INLET & PIPE PROTECTION

DJANE J. ARNOLD REVOCABLE TRUST

STONE DUMPED RIPRAP, CL. A4
10'W. x 30'L. x 12" THICK

PROPOSED PIPE CULVERT & FES

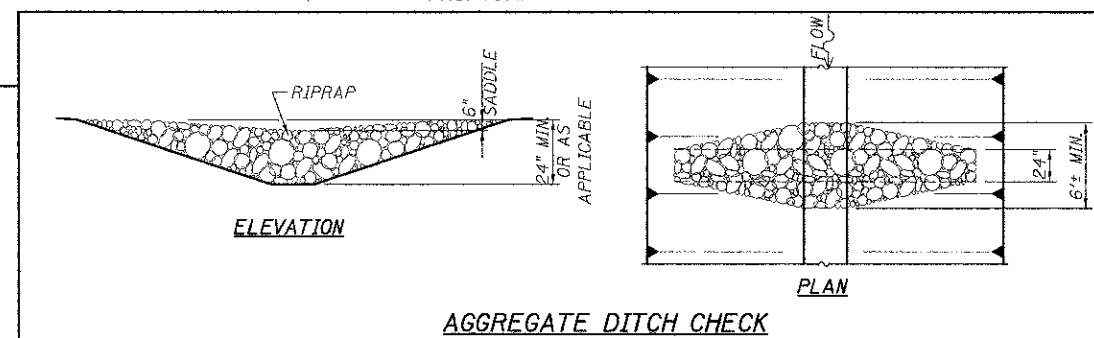
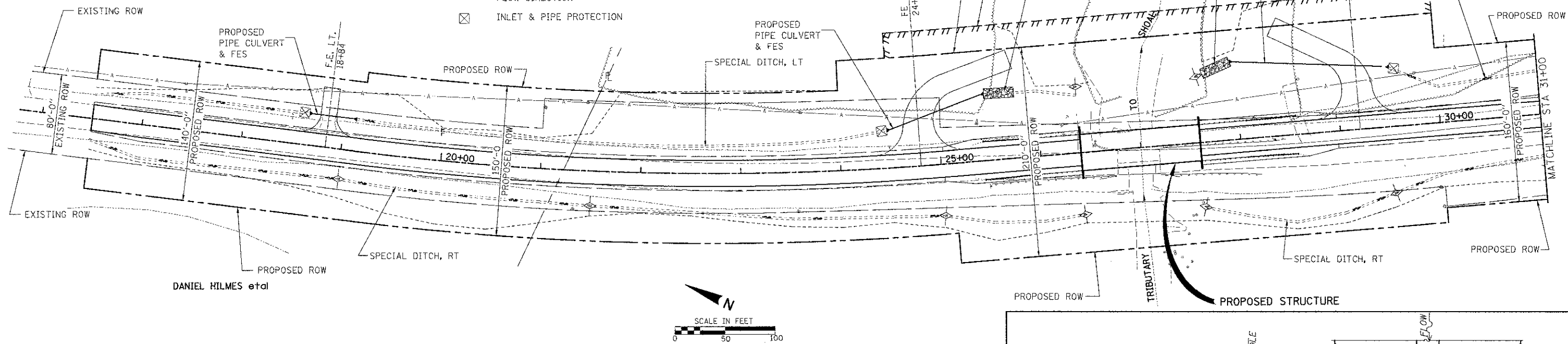

DJANE J. ARNOLD REVOCABLE TRUST

PROPOSED TEMPORARY CONSTRUCTION EASEMENT

PROPOSED PIPE CULVERT & FES

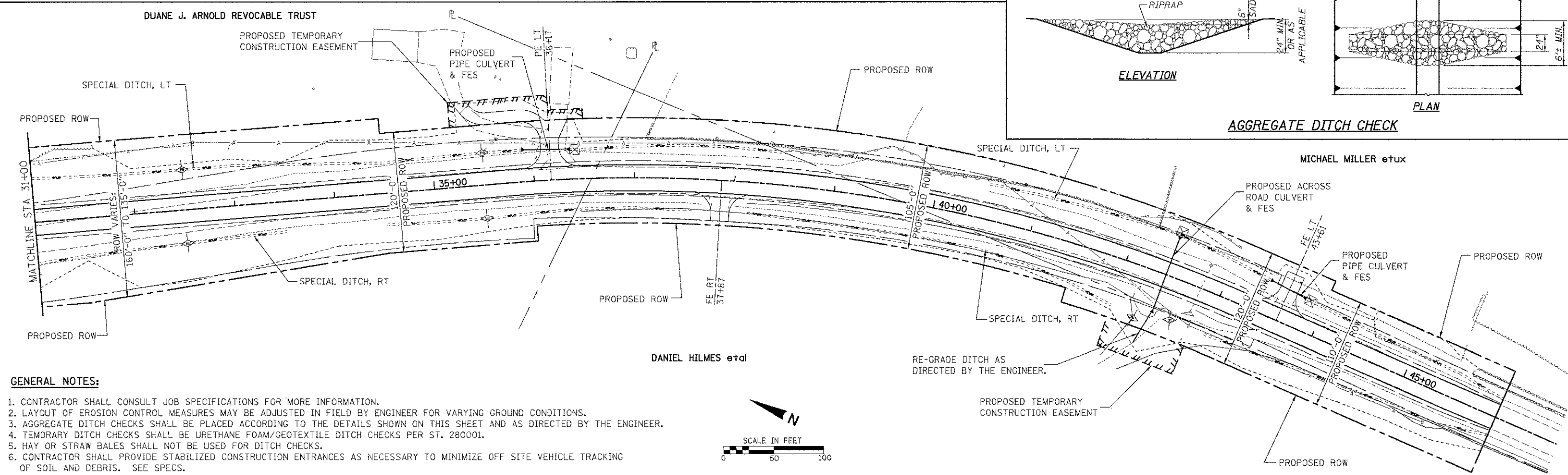

GENERAL NOTES:

1. CONTRACTOR SHALL CONSULT JOB SPECIFICATIONS FOR MORE INFORMATION.
2. LAYOUT OF EROSION CONTROL MEASURES MAY BE ADJUSTED IN FIELD BY ENGINEER FOR VARYING GROUND CONDITIONS.
3. AGGREGATE DITCH CHECKS SHALL BE PLACED ACCORDING TO THE DETAILS SHOWN ON THIS SHEET AND AS DIRECTED BY THE ENGINEER.
4. TEMPORARY DITCH CHECKS SHALL BE URETHANE FOAM/GEOTEXTILE DITCH CHECKS PER ST. 280001.
5. HAY OR STRAW BALES SHALL NOT BE USED FOR DITCH CHECKS.
6. CONTRACTOR SHALL PROVIDE STABILIZED CONSTRUCTION ENTRANCES AS NECESSARY TO MINIMIZE OFF SITE VEHICLE TRACKING OF SOIL AND DEBRIS. SEE SPECS.
7. ALL DISTURBED AREAS SHALL RECEIVE TEMPORARY EROSION CONTROL SEEDING AS DESCRIBED IN SPECS. UNTIL PERMANENT STABILIZATION CAN BE PERFORMED.
8. THE COUNTY WILL ASSUME RESPONSIBILITY FOR MAINTAINING EROSION CONTROL MEASURES THROUGH FINAL STABILIZATION AFTER IDOT ACCEPTANCE OF WORK BY CONTRACTOR.
9. CONTRACTOR SHALL PROVIDE APPROPRIATE INLET AND PIPE PROTECTION AS NEEDED, OR AS DIRECTED BY THE ENGINEER. ALL COSTS ASSOCIATED WITH THIS WORK SHALL BE INCLUDED IN THE COSTS OF THE RESPECTIVE PIPE CULVERTS.

FILE NAME = H:\5790\NC\16-EROS-5792.dgn	USER NAME = .USERDESIGNER	DESIGNED - K.M.M.	REVISED -
		DRAWN - K.H.L.	REVISED -
	PLOT SCALE = 50.00000 1" = 50'	CHECKED - L.D.G.	REVISED -
	PLOT DATE = 9/7/2012	DATE	REVISED -

**STATE OF ILLINOIS
DEPARTMENT OF TRANSPORTATION**

EROSION CONTROL PLAN

SCALE: SHEET NO. 1 OF 1 SHEETS STA. TO STA.

FAS RTE 779	SECTION 07-00085-00-BR	COUNTY BOND	TOTAL SHEETS 41	SHEET NO. 16
SN 003-3053		CONTRACT NO. 97508		
ILLINOIS FEDERAL AID PROJECT				