

028

11-09-2018 LETTING ITEM 028

STATE OF ILLINOIS
DEPARTMENT OF TRANSPORTATION

F.A.P. RTE.	SECTION	COUNTY	TOTAL SHEETS	SHEET NO.
327	D7 BRIDGE PAINTING 2019-1	ILLINOIS	16	1

CLAY AND RICHLAND COUNTIES

D-97-062-18



FOR INDEX OF SHEETS, SEE SHEET NO. 2

PROPOSED HIGHWAY PLANS

FAP 327 (US 50)
SECTION D7 BRIDGE PAINTING 2019-1
PROJECT NHPP-TDSE(581)
BRIDGE PAINTING
CLAY & RICHLAND COUNTY

C-97-112-18

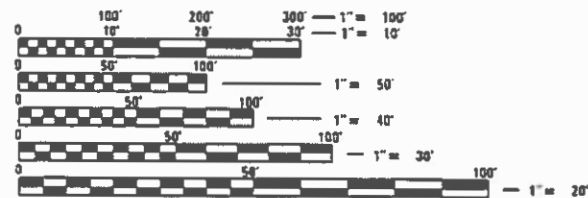
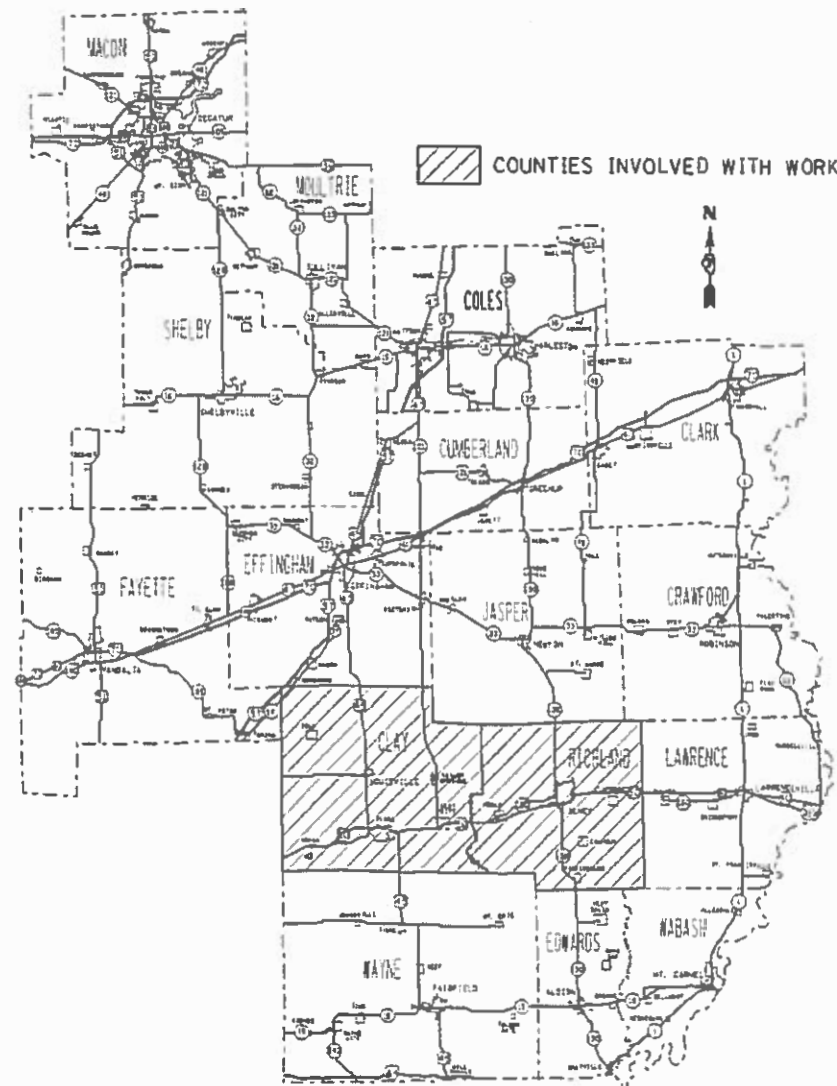

FULL SIZE PLANS HAVE BEEN PREPARED USING STANDARD ENGINEERING SCALES. REDUCED SIZED PLANS WILL NOT CONFORM TO STANDARD SCALES. IN MAKING MEASUREMENTS ON REDUCED PLANS, THE ABOVE SCALES MAY BE USED.

J.U.L.I.E.
JOINT UTILITY LOCATION INFORMATION FOR EXCAVATION
1-800-892-0123
OR 811

PROJECT ENGINEER: TOM RONAN
PROJECT MANAGER: TOM RONAN
PHONE: (217)342-8320
CONTRACT NO. 74875

STATE OF ILLINOIS
DEPARTMENT OF TRANSPORTATION

SUBMITTED AUGUST 08 20 18
Sydney M. South
REGIONAL ENGINEER

Oct 5 2018
E.A. Etk
ENGINEER OF DESIGN AND ENVIRONMENT

Oct 18 2018
P. Ch
DIRECTOR OF HIGHWAYS PROJECT IMPLEMENTATION

PRINTED BY THE AUTHORITY
OF THE STATE OF ILLINOIS

INDEX OF SHEETS

SHEET NO.	DESCRIPTION
1	TITLE SHEET
2	INDEX OF SHEETS, GENERAL NOTES, LOCATION DESCRIPTION
3	SUMMARY OF QUANTITIES
4	LOCATION MAP
5-16	EXISTING STRUCTURE PLANS

THE FOLLOWING STANDARDS ARE A PART OF THESE PLANS AND ARE INCLUDED AFTER SHEET NO. 16:

000001-06	STANDARD SYMBOLS, ABBREVIATIONS, & PATTERNS
701001-02	OFF-ROAD OPERATIONS, 2L, 2W, MORE THAN 15' AWAY
701006-05	OFF-ROAD OPERATIONS, 2L, 2W, 15' TO 24" FROM PAVEMENT EDGE
701201-04	LANE CLOSURE, 2L, 2W, FOR SPEEDS >= 45 MPH
701501-06	LANE CLOSURE, 2L, 2W, UNDIVIDED
701901-07	TRAFFIC CONTROL DEVICES

GENERAL NOTES

THE PROPOSED PROJECT IS LOCATED AT 4 LOCATIONS ON US ROUTE 50 IN CLAY AND RICHLAND COUNTY IN DISTRICT 7.

THE WORK INCLUDED IN THIS SECTION CONSISTS OF CLEANING AND PAINTING THE BRIDGES AS SPECIFIED IN THE PLANS AND SPECIAL PROVISIONS.

THE STRUCTURAL STEEL SHALL BE CLEANED AND PAINTED AS SPECIFIED IN THE PLANS AND THE SPECIAL PROVISIONS.

ALL DECK DRAINS SHALL BE PAINTED ACCORDING TO THE REQUIREMENTS OF PAINT SYSTEM 1 - OZ/E/U. ANY DAMAGE CAUSED BY THE CONTRACTOR SHALL BE REPAIRED AT THEIR OWN EXPENSE AND NO ADDITIONAL COMPENSATION WILL BE ALLOWED.

ONLY STRUCTURAL STEEL IS TO BE PAINTED. ALL OTHER SURFACES WILL BE PROTECTED FROM BEING PAINTED. ALL PAINT AND OVERSPRAY WILL BE REMOVED AT THE CONTRACTOR'S EXPENSE.

THE SSPC OP1 AND OP2 PAINTING CONTRACTOR CERTIFICATION WILL BE REQUIRED FOR THIS PROJECT.

LOCATION #1

BRIDGE # 1
 ROUTE: FAP 327
 MARKED: US 50
 SECTION: 6-2B-4
 STATION: 829+50
 STRUCTURE NUMBER: 080-0002

TYPE OF BRIDGE: WIDE FLANGE I BEAMS-3 SPANS (6 BEAMS)
 LOCATION: 1 MILE WEST OF ILLINOIS ROUTE 130
 FEATURE CARRIED/SPANNED: US ROUTE 50 OVER THE FOX RIVER
 COLOR OF THE FINISH COAT SHALL BE GRAY, MUNSELL 5B 7/1.

CLEANING AND PAINTING OF THE EXISTING STRUCTURAL STEEL SHALL BE AS SPECIFIED IN THE SPECIAL PROVISION FOR "CLEANING AND PAINTING EXISTING STEEL STRUCTURES". ALL STRUCTURAL STEEL WITHIN 5' (MEASURED ALONG THE BEAM) OF THE ABUTMENTS AND ANY EXPANSION JOINTS AT PIERS, INCLUDING BEAMS, BEARINGS AND DIAPHRAGMS, SHALL BE CLEANED BY SSPC-SP10- NEAR WHITE METAL BLAST CLEANING. BOTH FASCIA BEAMS, FOR THE ENTIRE LENGTH OF THE BEAMS, SHALL BE CLEANED IN THEIR ENTIRETY BY SSPC-SP10- NEAR WHITE METAL BLAST CLEANING.

THE DESIGNATED AREAS CLEANED PER NEAR WHITE METAL BLAST CLEANING - SSPC-SP10 SHALL BE PAINTED ACCORDING TO THE REQUIREMENTS OF PAINT SYSTEM 1 - OZ/E/U.

ONE AIR MONITOR WILL BE REQUIRED AT THIS LOCATION.

LOCATION #2

BRIDGE # 2
 ROUTE: FAP 327
 MARKED: US 50
 SECTION: 5-2VB-1
 STATION: 24+09.10
 STRUCTURE NUMBER: 080-0003

TYPE OF BRIDGE: WIDE FLANGE I BEAMS-3 SPANS (6 BEAMS)
 LOCATION: 0.4 MILES EAST OF ILLINOIS ROUTE 130
 FEATURE CARRIED/SPANNED: US ROUTE 50 OVER A RAILROAD
 COLOR OF THE FINISH COAT SHALL BE GRAY, MUNSELL 5B 7/1.

CLEANING AND PAINTING OF THE EXISTING STRUCTURAL STEEL SHALL BE AS SPECIFIED IN THE SPECIAL PROVISION FOR "CLEANING AND PAINTING EXISTING STEEL STRUCTURES". ALL STRUCTURAL STEEL WITHIN 5' (MEASURED ALONG THE BEAM) OF THE ABUTMENTS AND ANY EXPANSION JOINTS AT PIERS, INCLUDING BEAMS, BEARINGS AND DIAPHRAGMS, SHALL BE CLEANED BY SSPC-SP10- NEAR WHITE METAL BLAST CLEANING. BOTH FASCIA BEAMS, FOR THE ENTIRE LENGTH OF THE BEAMS, SHALL BE CLEANED IN THEIR ENTIRETY BY SSPC-SP10- NEAR WHITE METAL BLAST CLEANING.

THE DESIGNATED AREAS CLEANED PER NEAR WHITE METAL BLAST CLEANING - SSPC-SP10 SHALL BE PAINTED ACCORDING TO THE REQUIREMENTS OF PAINT SYSTEM 1 - OZ/E/U.

THREE AIR MONITORS WILL BE REQUIRED AT THIS LOCATION.

LOCATION #3

BRIDGE # 3
 ROUTE: FAP 327
 MARKED: US 50
 SECTION: 5-2HB
 STATION: 27+60.6
 STRUCTURE NUMBER: 080-0004

TYPE OF BRIDGE: WIDE FLANGE I BEAMS-3 SPANS (6 BEAMS)
 LOCATION: EAST OF ILLINOIS ROUTE 130 IN OLNEY
 FEATURE CARRIED/SPANNED: US ROUTE 50 OVER WHITTLE AVENUE
 COLOR OF THE FINISH COAT SHALL BE GRAY, MUNSELL 5B 7/1.

CLEANING AND PAINTING OF THE EXISTING STRUCTURAL STEEL SHALL BE AS SPECIFIED IN THE SPECIAL PROVISION FOR "CLEANING AND PAINTING EXISTING STEEL STRUCTURES". ALL STRUCTURAL STEEL, INCLUDING BEAMS, BEARINGS AND DIAPHRAGMS, SHALL BE CLEANED BY SSPC-SP10- NEAR WHITE METAL BLAST CLEANING.

THE DESIGNATED AREAS CLEANED PER NEAR WHITE METAL BLAST CLEANING - SSPC-SP10 SHALL BE PAINTED ACCORDING TO THE REQUIREMENTS OF PAINT SYSTEM 1 - OZ/E/U.

FOUR AIR MONITORS WILL BE REQUIRED AT THIS LOCATION.

LOCATION #4

BRIDGE # 4
 ROUTE: FAP 327
 MARKED: US 50
 SECTION: 8-2VB
 STATION: 736+62.35
 STRUCTURE NUMBER: 013-0001

TYPE OF BRIDGE: WIDE FLANGE I BEAMS-3 SPANS (6 BEAMS)
 LOCATION: 3 MILES EAST OF THE JUNCTION OF US ROUTE 45 (NORTH)
 FEATURE CARRIED/SPANNED: US ROUTE 50 OVER THE CXST RAILROAD
 COLOR OF THE FINISH COAT SHALL BE GREEN, MUNSELL 10B 3/6.

CLEANING AND PAINTING OF THE EXISTING STRUCTURAL STEEL SHALL BE AS SPECIFIED IN THE SPECIAL PROVISION FOR "CLEANING AND PAINTING EXISTING STEEL STRUCTURES". ALL STRUCTURAL STEEL WITHIN 10' (MEASURED ALONG THE BEAM) OF THE ABUTMENTS AND ANY EXPANSION JOINTS AT PIERS, INCLUDING BEAMS, BEARINGS AND DIAPHRAGMS, SHALL BE CLEANED BY SSPC-SP10- NEAR WHITE METAL BLAST CLEANING. BOTH FASCIA BEAMS, FOR THE ENTIRE LENGTH OF THE BEAMS, SHALL BE CLEANED IN THEIR ENTIRETY BY SSPC-SP10- NEAR WHITE METAL BLAST CLEANING.

THE DESIGNATED AREAS CLEANED PER NEAR WHITE METAL BLAST CLEANING - SSPC-SP10 SHALL BE PAINTED ACCORDING TO THE REQUIREMENTS OF PAINT SYSTEM 1 - OZ/E/U.

TWO AIR MONITORS WILL BE REQUIRED AT THIS LOCATION.

* CLAY AND RICHLAND COUNTIES

**STATE OF ILLINOIS
 DEPARTMENT OF TRANSPORTATION**

**INDEX OF SHEETS, GENERAL NOTES,
 AND BRIDGE LOCATIONS**

F.A.P. RTE.	SECTION	COUNTY	TOTAL SHEETS	SHEET NO.
327	D7 BRIDGE PAINTING 2019-1	*	16	2
CONTRACT NO. 74875				
			ILLINOIS	FED. AID PROJECT

SCALE: SHEET OF SHEETS STA. TO STA.

MODEL: Default
 FILE: \\u:\u00b0\B&E\ID\NTEC\Illinois\poc\p\WID\DOT\Documents\1\DOT Office\1\District 7\Projects\327\875\CAD\Drawings\074875-PC-genote.dgn

80% FED
20% STATE

SUMMARY OF QUANTITIES			TOTAL QUANTITIES	CONSTRUCTION TYPE CODE	
CODE NO	ITEM	UNIT		RICHMOND CO. 0047	CLAY CO. 0047
67100100	MOBILIZATION	L SUM	1	0.75	0.25
70100450	TRAFFIC CONTROL AND PROTECTION, STANDARD	L SUM	1	1	
	701201				
70102620	TRAFFIC CONTROL AND PROTECTION, STANDARD	L SUM	1		1
	701501				
Z0007112	CONTAINMENT AND DISPOSAL OF LEAD PAINT	L SUM	1	0.9	0.1
	CLEANING RESIDUES				
Z0010501	CLEANING AND PAINTING STEEL BRIDGE NO. 1	L SUM	1	1	
Z0010502	CLEANING AND PAINTING STEEL BRIDGE NO. 2	L SUM	1	1	
Z0010503	CLEANING AND PAINTING STEEL BRIDGE NO. 3	L SUM	1	1	
Z0010504	CLEANING AND PAINTING STEEL BRIDGE NO. 4	L SUM	1		1
Z0048665	RAILROAD PROTECTIVE LIABILITY INSURANCE	L SUM	1	0.5	0.5

MODEL: Default
FILE: \\nas101.pva\U08AEBE0D\NTEC\Illinois\gov\PI\DOT\Documents\DOT_Offices\Director\7\Projects\74875\CADDData\CAD\Sheet\74875-PL-500.dgn

* CLAY AND RICHLAND COUNTIES

USER NAME = steffenmk	DESIGNED -	REVISED -	STATE OF ILLINOIS DEPARTMENT OF TRANSPORTATION	SUMMARY OF QUANTITIES		F.A.P. RTE.	SECTION	COUNTY	TOTAL SHEETS	SHEET NO.
PLOT SCALE = 100,0000' / in.	DRAWN -	REVISED -				327	D7 BRIDGE PAINTING 2019-1	*	16	3
PLOT DATE = 8/16/2018	CHECKED -	REVISED -		SCALE:	SHEET OF SHEETS	STA. TO STA.	CONTRACT NO. 74875			
	DATE -	REVISED -					ILLINOIS FED. AID PROJECT			

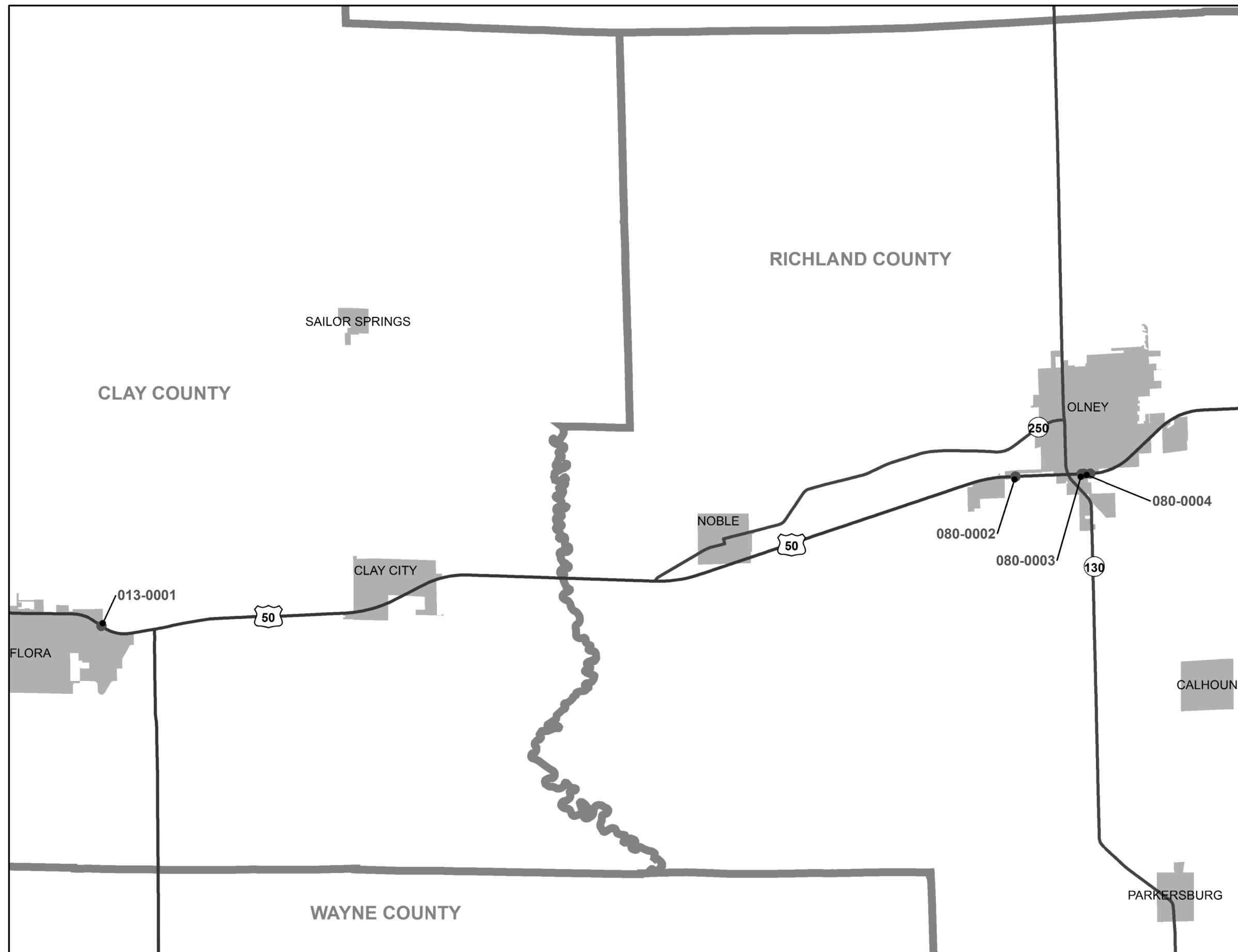

MODEL: Default
 FILE NAME: P:\IL08\B&E\BIDD\ITEC\Illinois\pov\PWIDOT\Documents\18DOT_Offices\181217\Projects\174875\CADDData\CAD\pkcses\174875-174875-174875.dgn

• CLAY AND RICHLAND COUNTIES

USER NAME = steffemk	DESIGNED -	REVISED -
	DRAWN -	REVISED -
PLOT SCALE = 100,0000' / in.	CHECKED -	REVISED -
PLOT DATE = 8/16/2018	DATE -	REVISED -

**STATE OF ILLINOIS
DEPARTMENT OF TRANSPORTATION**

LOCATION MAP

SCALE: SHEET OF SHEETS STA. TO STA.

F.A.P. RTE.	SECTION	COUNTY	TOTAL SHEETS	SHEET NO.
327	D7 BRIDGE PAINTING 2019-1	*	16	4
CONTRACT NO. 74875				
ILLINOIS FED. AID PROJECT				

STATE OF ILLINOIS
DEPARTMENT OF PUBLIC WORKS & BUILDINGS
DIVISION OF HIGHWAYS

PROJECT NO.	SECTION	SHEET NO.	TOTAL SHEETS
13	Richland	26	5

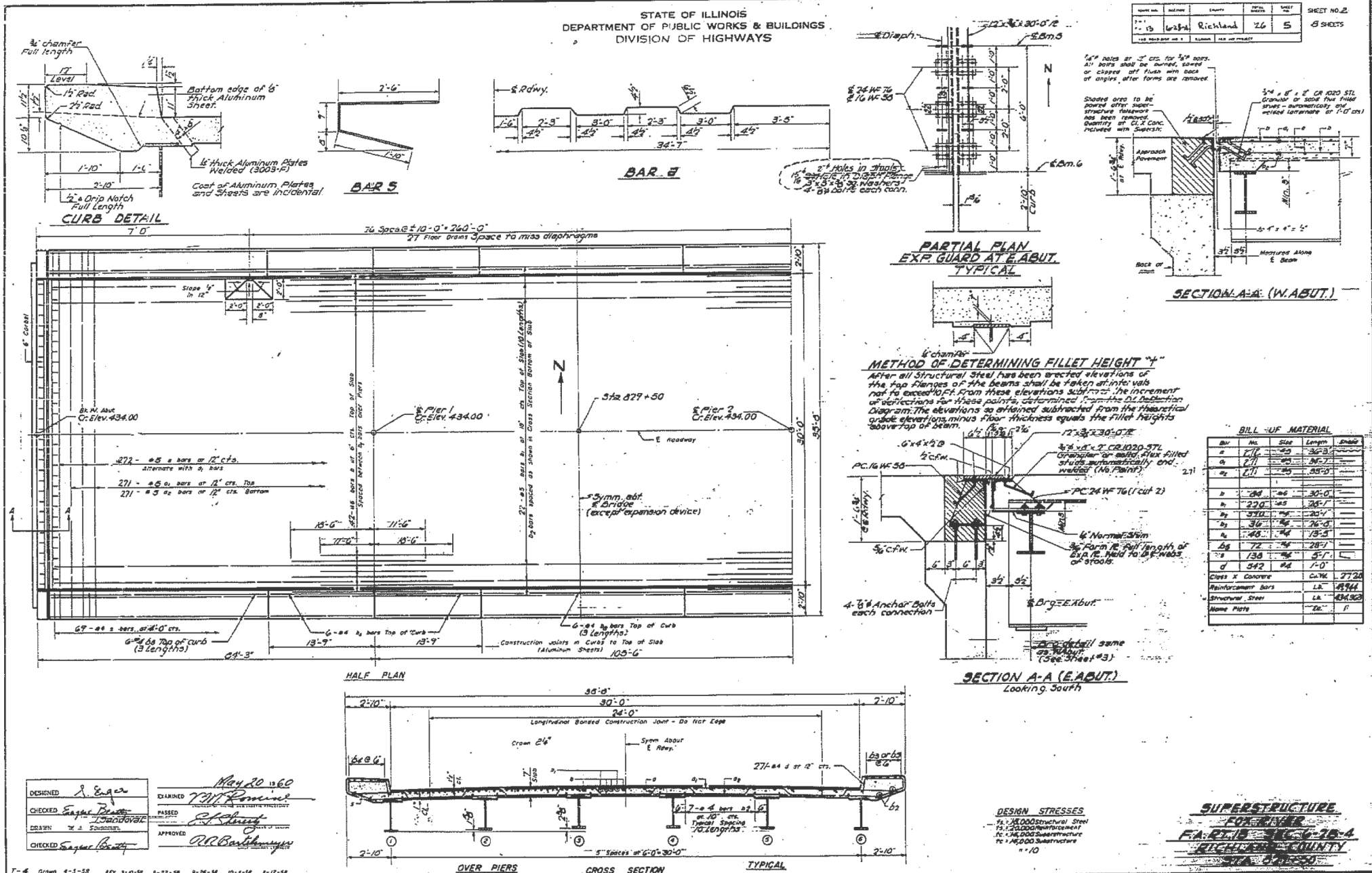

DESIGNED: J. Enzer
CHECKED: Sagar Bhatt
DRAWN: S. S. Sankar
APPROVED: P. R. Barlow

DATE: May 20 1960

I-4 Draw 4-3-58 REV. 1-10-58 2-22-58 3-28-58 10-1-58 1-17-58
Rev. Slab Rein. Bars Changed Quantity from 42 #12 to 49 #12 E.G.B. 10-28-60
Revised QUANT. REIN. PLAN STRUCTURED BY E.G.B. - CHANGED 10-1-58 TO 10-28-60
Revised 4. 10-28-60 E.G.B. 10-28-60

STATE OF ILLINOIS
DEPARTMENT OF TRANSPORTATION

EXISTING STRUCTURE PLANS
080-0002

F.A.P. RTE.	SECTION	COUNTY	TOTAL SHEETS	SHEET NO.
327	D7 BRIDGE PAINTING 2019-1		16	6
CONTRACT NO. 74875				
ILLINOIS FED. AID PROJECT				

MODEL: Default
FILE NAME: P:\PROJECTS\1875\CADD\DATA\CADD\1875-PC\1875-PC.dwg

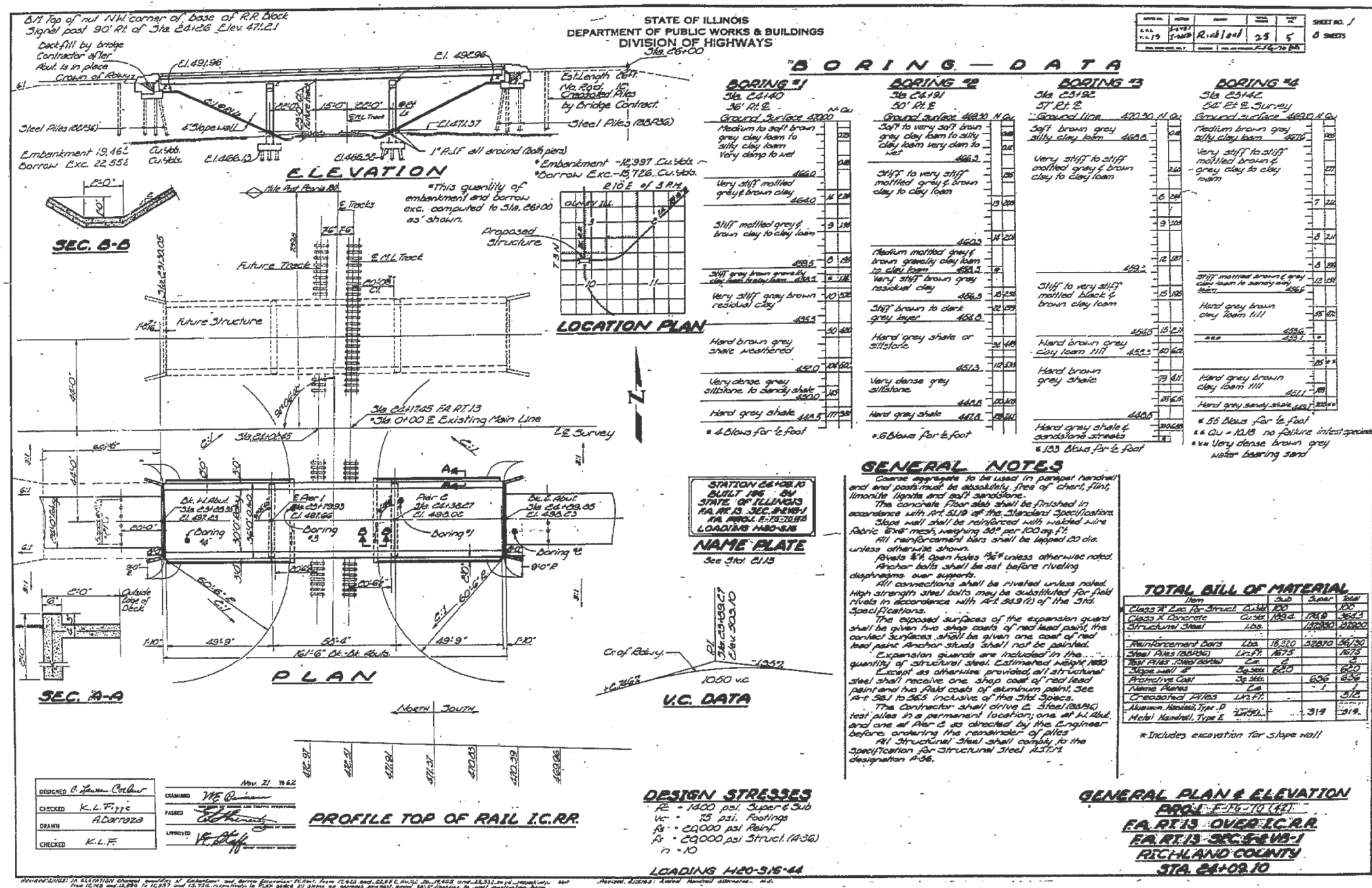

MODEL: Default
 FILE NAME: P:\PROJECTS\74875\CADD\DATA\CADD\PROJECTS\74875-PC-318.dwg
 PROJECT: 74875
 OFFICE: D:\PROJECTS\74875\CADD\DATA\CADD\PROJECTS\74875-PC-318.dwg

USER NAME = steffenk	DESIGNED -	REVISED -
PLOT SCALE = 100,0000' / in.	DRAWN -	REVISED -
PLOT DATE = 8/16/2018	CHECKED -	REVISED -
	DATE -	REVISED -

STATE OF ILLINOIS
DEPARTMENT OF TRANSPORTATION

EXISTING STRUCTURE PLANS
080-0003

SCALE: SHEET OF SHEETS STA. TO STA.

F.A.P. RTE.	SECTION	COUNTY	TOTAL SHEETS	SHEET NO.
327	D7 BRIDGE PAINTING 2019-1		16	8
CONTRACT NO. 74875				
ILLINOIS FED. AID PROJECT				

CLAY AND RICHLAND COUNTIES

STATE OF ILLINOIS
DEPARTMENT OF PUBLIC WORKS & BUILDINGS
DIVISION OF HIGHWAYS

PROJECT NO.	191-1-2-18	DATE	12 6	SHEET NO.	2
TITLE	BRIDGE PAINTING	SCALE	1" = 10'-0"	TOTAL SHEETS	3

Note:
Bars indicated thus 20 x 3 - #5 etc. indicates
20 lines of bars with 3 lengths per line.
Min bar laps = 20 dia.

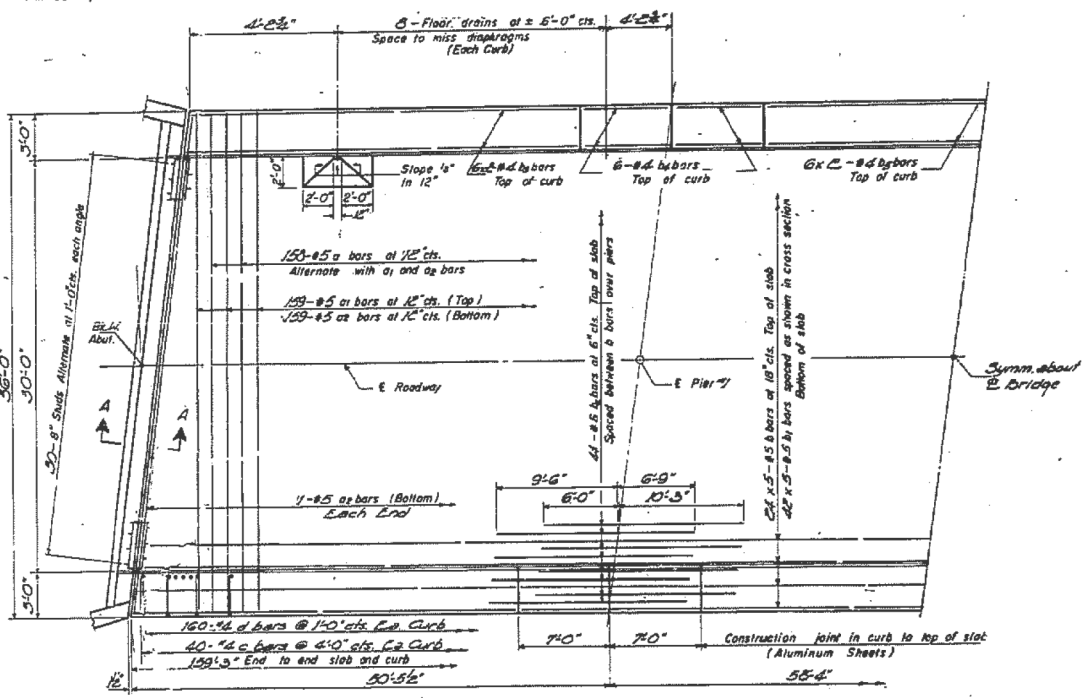

HALF PLAN

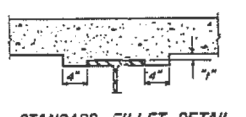

STANDARD FILLET DETAIL

To determine "f". After structural steel has been erected, elevations of the top flanges of the beams shall be taken at intervals shown on sheet "9". These elevations subtracted from the "Grade Elevations Adjusted for Dead Load Deflections" shown on sheet "8", minus slab thickness, equals the fillet heights "f" above top of beams.

DESIGNED	C. J. ...	EXAMINED	M. E. ...
CHECKED	K. L. ...	PLANNED	...
DRAWN	A. S. ...	APPROVED	...
CHECKED	K. L. ...		

I-6-L (E 10°) 7-2-62

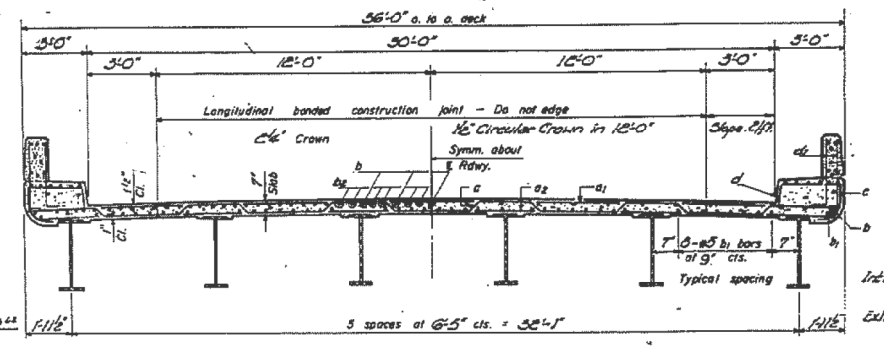

CROSS SECTION

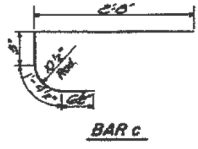

BAR C

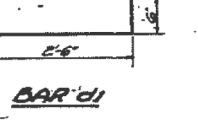

BAR D1

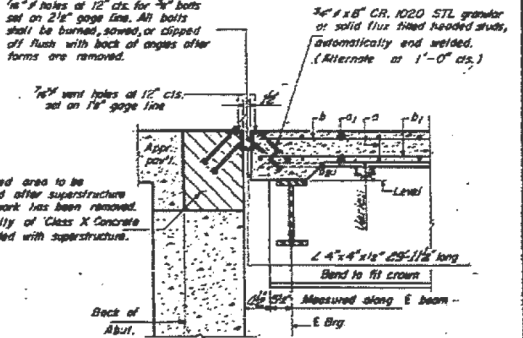

SECTION A-A

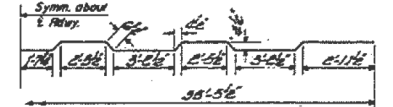

BAR C

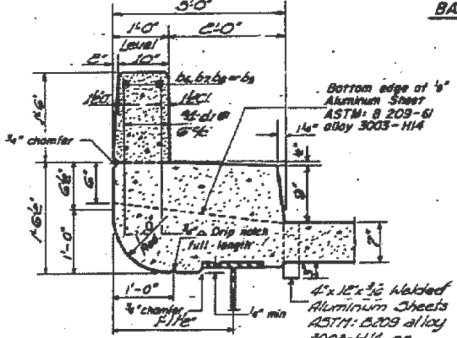

CURB DETAIL

BILL OF MATERIAL

Bar	No.	Size	Length	Shape
a	100	#5	32'-9"	
b	120	#5	32'-9"	
b1	210	#5	32'-9"	
b2	60	#5	15'-3"	
b3	60	#5	15'-3"	
b4	60	#5	15'-3"	
b5	24	#5	23'-3"	
b6	16	#5	15'-0"	
b7	36	#5	15'-0"	
b8	36	#5	15'-0"	
b9	24	#5	15'-3"	
c	50	#4	5'-0"	
d	300	#6	1'-3"	
d1	1200	#6	3'-0"	
Reinforcement Bars Lbs. 32800				
Structural Steel Lbs. 40250				
Class X Concrete Cu. Yds. 178.9				

* Weight of bearing assemblies with lead plates and anchor bolts are included as structural steel.
Est. Weight = 6500'

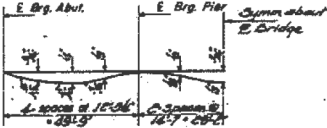

DEAD LOAD DEFLECTION DIAGRAM

(Include weight of concrete only)
Note: The above deflections are not to be used in the field if the engineer is working from the grade elevations adjusted for dead load deflections as shown on sheet

SUPERSTRUCTURE
FA. RT. 13 SEC. 5-2VIA-1
RICHLAND COUNTY
STA. 24+09.10

MODEL: Default
FILE: \\MAILSrv\MAILSrv\BID\BID\ITC\Illinois\poc\PHOTO\Documents\DOT Office\Director 7\Projects\74875\CADD\BID\CADD\Sheet\I-6-L-2.dwg

CLAY AND RICHLAND COUNTIES

USER NAME = steffemk	DESIGNED -	REVISED -
	DRAWN -	REVISED -
PLOT SCALE = 100.0000' / in.	CHECKED -	REVISED -
PLOT DATE = 8/16/2018	DATE -	REVISED -

STATE OF ILLINOIS
DEPARTMENT OF TRANSPORTATION

EXISTING STRUCTURE PLANS
080-0003

SCALE: SHEET OF SHEETS STA. TO STA.

F.A.P. RTE.	SECTION	COUNTY	TOTAL SHEETS	SHEET NO.
327	D7 BRIDGE PAINTING 2019-1		16	9
CONTRACT NO. 74875				
ILLINOIS FED. AID PROJECT				

STATE OF ILLINOIS
DEPARTMENT OF PUBLIC WORKS & BUILDINGS
DIVISION OF HIGHWAYS

DATE	PROJECT	NO.	REV.	SHEET NO.
12-15-19	BRIDGE PAINTING	29	15	3
TOTAL SHEETS				79

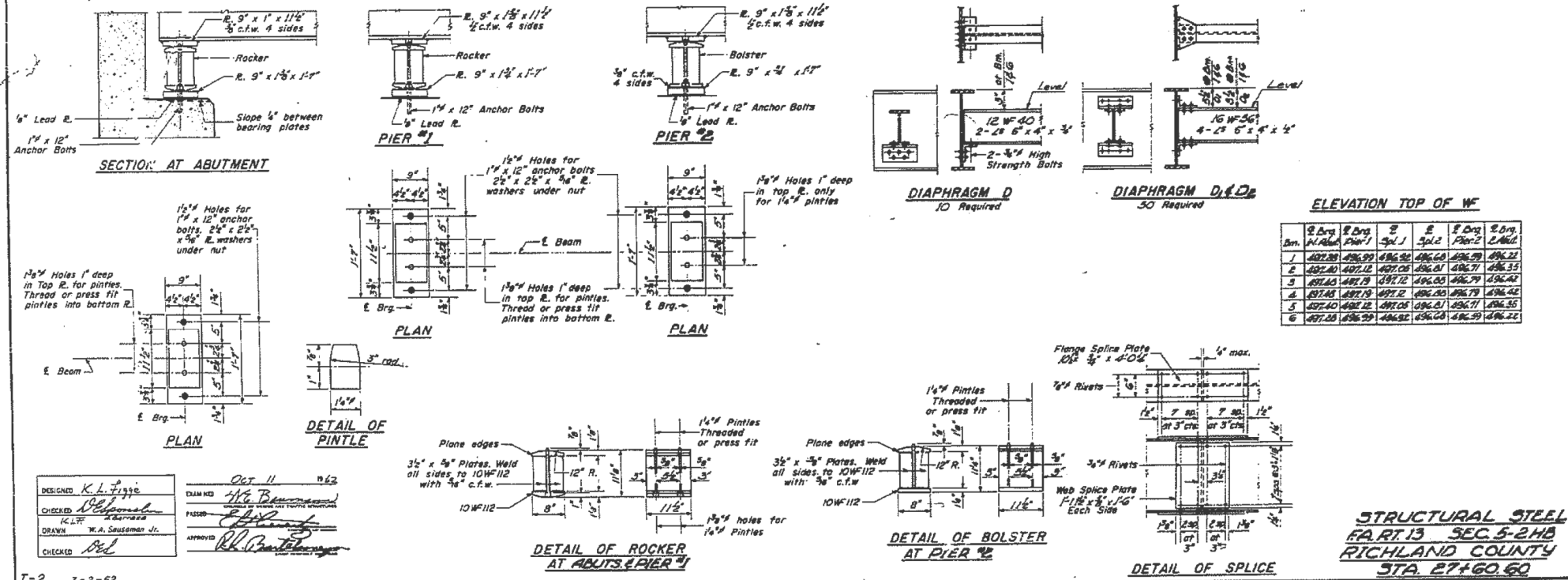
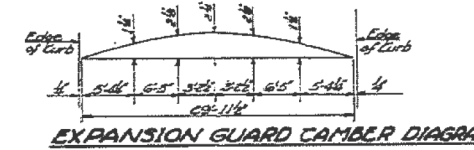
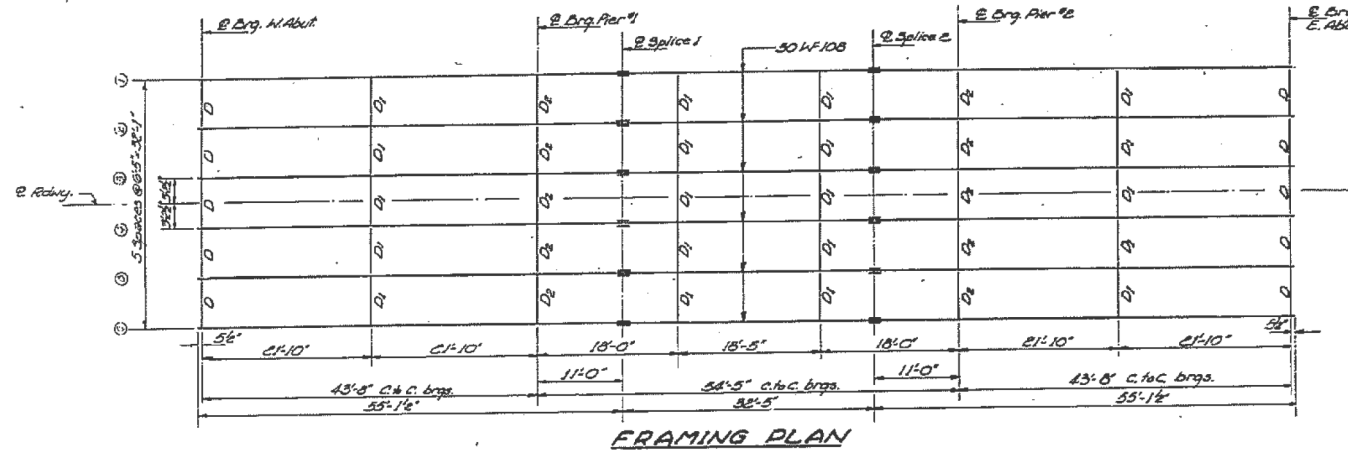

ELEVATION TOP OF WF

Br.	2 Brg. N. Abut.	2 Brg. Pier #1	2 Brg. Splice 1	2 Brg. Splice 2	2 Brg. Pier #2	2 Brg. E. Abut.
1	497.28	496.99	496.92	496.68	496.79	496.22
2	497.40	497.12	497.05	496.81	496.71	496.35
3	497.48	497.19	497.12	496.88	496.79	496.42
4	497.48	497.19	497.12	496.88	496.79	496.42
5	497.40	497.12	497.05	496.81	496.71	496.35
6	497.28	496.99	496.92	496.68	496.79	496.22

DESIGNED: K.L. TIGHE
CHECKED: [Signature]
DRAWN: W.A. SEUSMAN JR.
DATE: OCT 11 1962

STRUCTURAL STEEL
PART 13 SEC. 5-21B
RICHLAND COUNTY
STA. 27+60.60

MODEL: Default
FILE NAME: P:\ILLINOIS\B&E\BID\ITC\Illinois\pwp\pwwdot\Documents\BIDD\Office\BIDD\et 7\Project\17875\CADD\BIDD\CADD\BIDD\74875-PC\plan.dgn

USER NAME = steffenk	DESIGNED -	REVISED -
	DRAWN -	REVISED -
PLOT SCALE = 100.0000' / in.	CHECKED -	REVISED -
PLOT DATE = 8/16/2018	DATE -	REVISED -

STATE OF ILLINOIS
DEPARTMENT OF TRANSPORTATION

EXISTING STRUCTURE PLANS
080-0004

SCALE: SHEET OF SHEETS STA. TO STA.

F.A.P. RTE.	SECTION	COUNTY	TOTAL SHEETS	SHEET NO.
327	D7 BRIDGE PAINTING 2019-1		16	13
				CONTRACT NO. 74875
ILLINOIS		FED. AID PROJECT		

CLAY AND RICHLAND COUNTIES

MODEL: Default
 FILE NAME: P:\ILLINOIS\B&E\ID\ITC\Illinois\pov\PIWDOT\Documents\DOT Office\District 7\Projects\74875\ADDATA\CAD\Drawings\74875-PC\plan.dgn

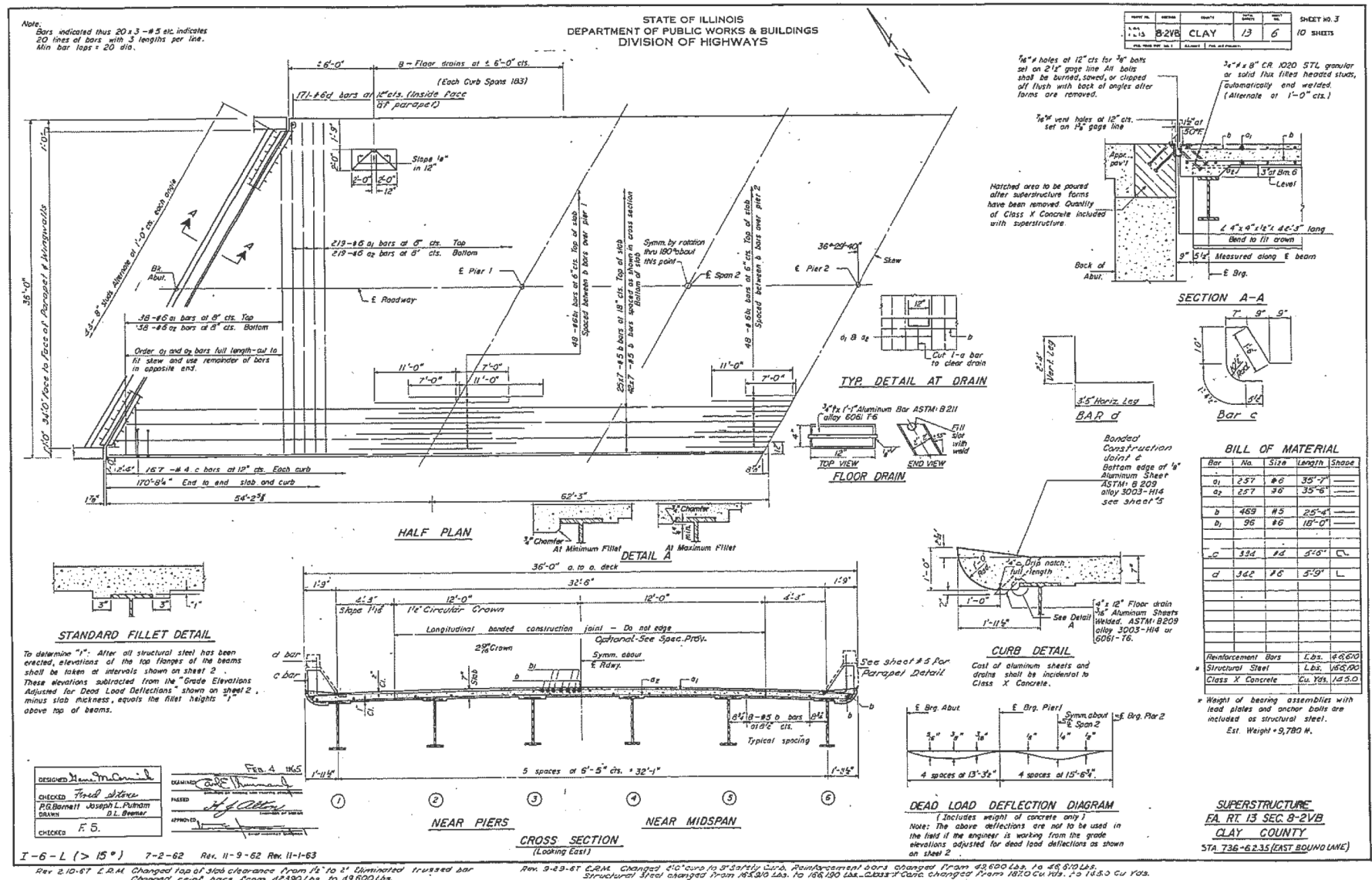

• CLAY AND RICHLAND COUNTIES

USER NAME = steffemk	DESIGNED -	REVISED -
	DRAWN -	REVISED -
PLOT SCALE = 100,000' / in.	CHECKED -	REVISED -
PLOT DATE = 8/16/2018	DATE -	REVISED -

STATE OF ILLINOIS
DEPARTMENT OF TRANSPORTATION

EXISTING STRUCTURE PLANS
013-0001

SCALE: SHEET OF SHEETS STA. TO STA.

F.A.P. RTE.	SECTION	COUNTY	TOTAL SHEETS	SHEET NO.
327	D7 BRIDGE PAINTING 2019-1		16	15
CONTRACT NO. 74875				
ILLINOIS FED. AID PROJECT				

STATE OF ILLINOIS
DEPARTMENT OF PUBLIC WORKS & BUILDINGS
DIVISION OF HIGHWAYS

PROJECT NO.	DATE	BY	CHECKED	DATE	SHEET NO.
13	8-27-63	CLAY	13	7	10 SHEETS

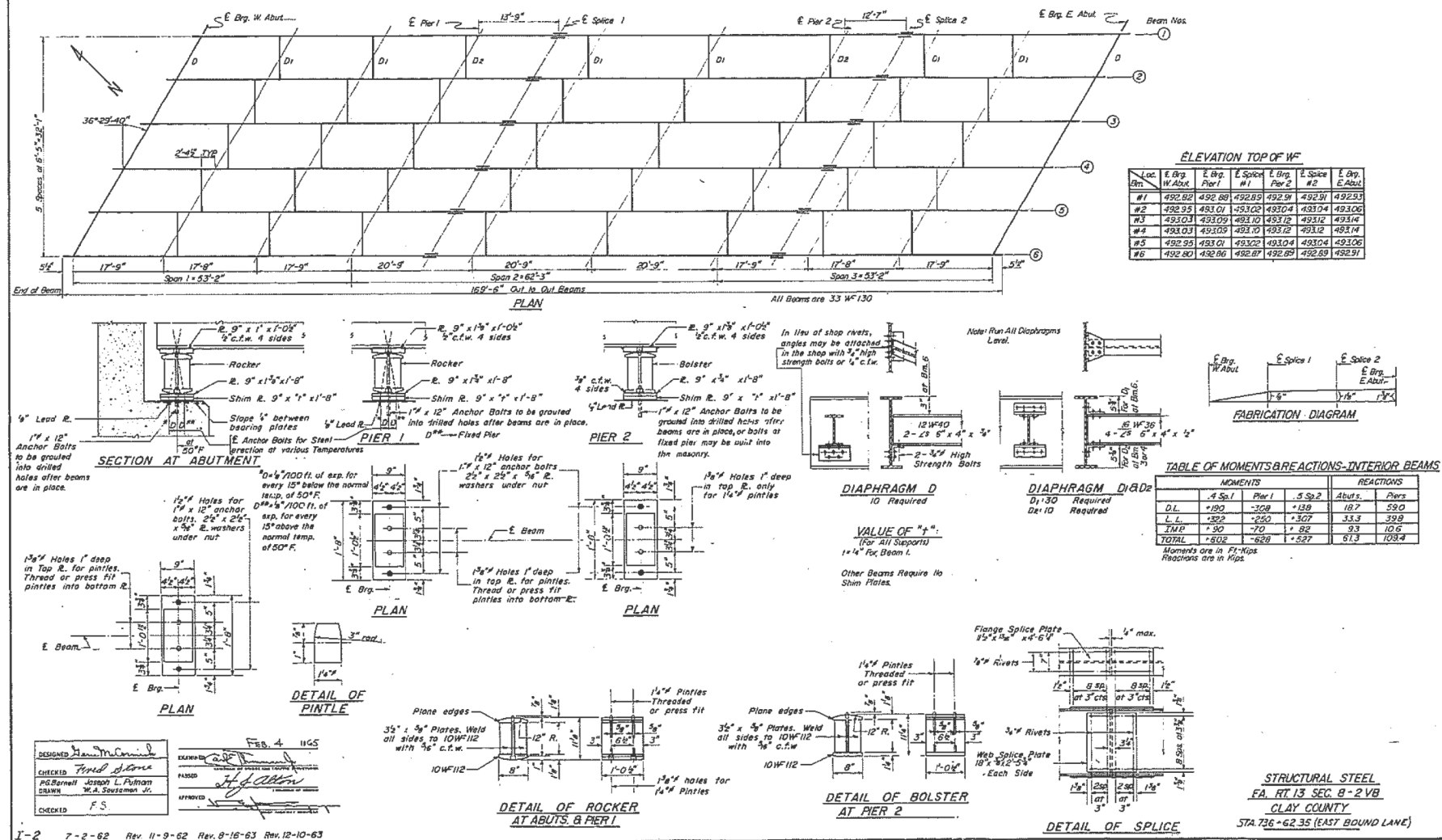

DESIGNED: *Handwritten Signature*
CHECKED: *Handwritten Signature*
DRAWN: *Handwritten Signature*
DATE: FEB. 4 1965

MODEL: Default
FILE NAME: P:\ILLINOIS\B&E\ID\ITC\Illinois\pwp\PIWDOT\Documents\13DOT\Office\13dot1\74875\CLAY.dgn

CLAY AND RICHLAND COUNTIES

USER NAME = steffenk	DESIGNED -	REVISIONS -
	DRAWN -	REVISIONS -
PLOT SCALE = 100,0000' / in.	CHECKED -	REVISIONS -
PLOT DATE = 8/16/2018	DATE -	REVISIONS -

STATE OF ILLINOIS
DEPARTMENT OF TRANSPORTATION

EXISTING STRUCTURE PLANS
013-0001

SCALE: SHEET OF SHEETS STA. TO STA.

F.A.P. RTE.	SECTION	COUNTY	TOTAL SHEETS	SHEET NO.
327	D7 BRIDGE PAINTING 2019-1		16	16
CONTRACT NO. 74875				
ILLINOIS FED. AID PROJECT				