

F.A.P. RTE.	SECTION	COUNTY	TOTAL SHEETS	SHEET NO.
595	SHBR	ROCK ISLAND	139	38
STA. 603+00		TO STA. 614+00		
FED. ROAD DIST. NO.		ILLINOIS	FED. AID PROJECT	

# STAGE 3

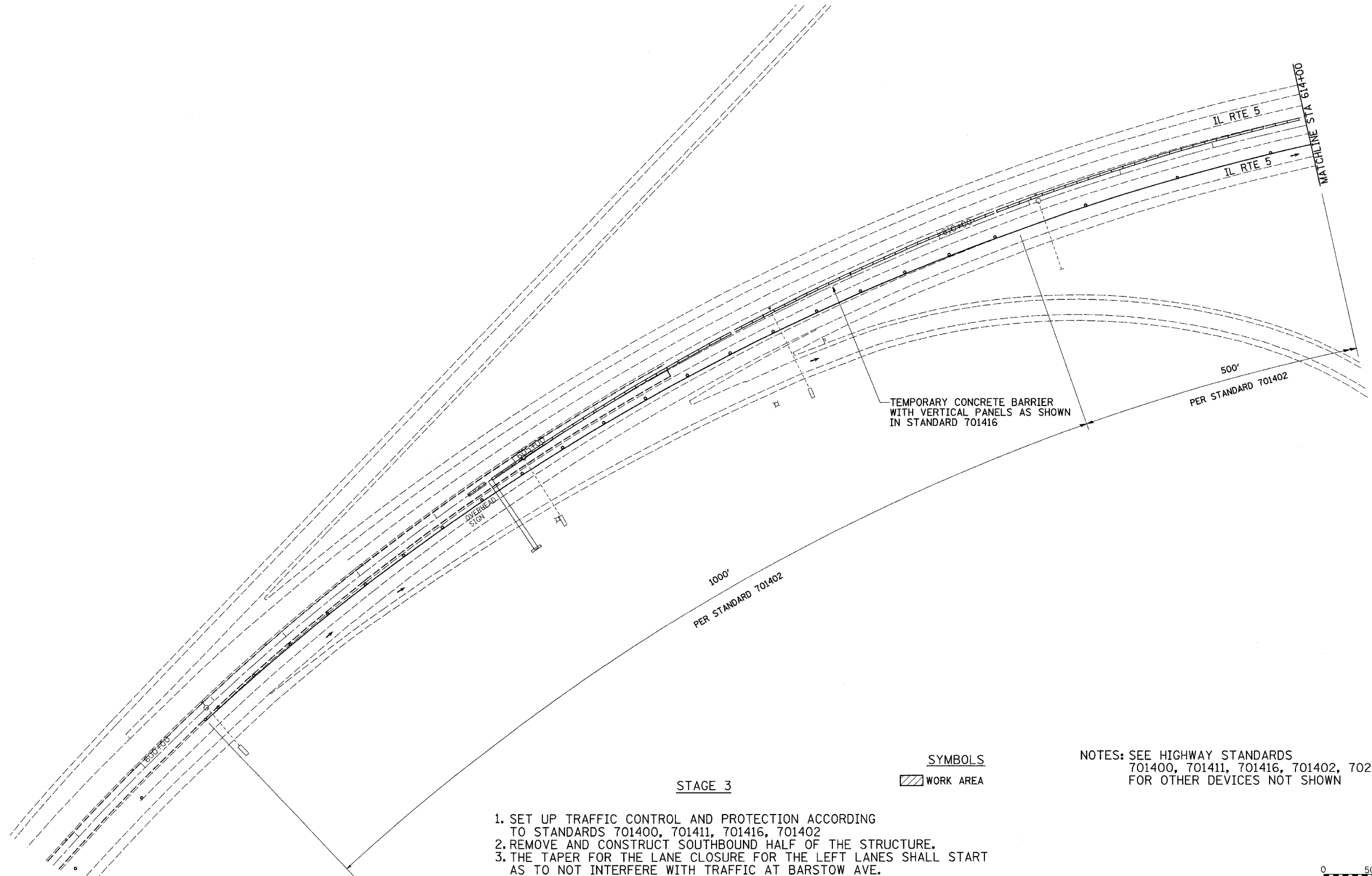
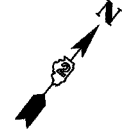

**SYMBOLS**  
 WORK AREA

NOTES: SEE HIGHWAY STANDARDS  
 701400, 701411, 701416, 701402, 702001  
 FOR OTHER DEVICES NOT SHOWN

1. SET UP TRAFFIC CONTROL AND PROTECTION ACCORDING TO STANDARDS 701400, 701411, 701416, 701402
2. REMOVE AND CONSTRUCT SOUTHBOUND HALF OF THE STRUCTURE.
3. THE TAPER FOR THE LANE CLOSURE FOR THE LEFT LANES SHALL START AS TO NOT INTERFERE WITH TRAFFIC AT BARSTOW AVE.

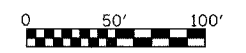

**STAGE 3 DETAIL**

PLOT DATE = Thu Sep 28 14:50:58 2007  
 FILE NAME = c:\p\proj\64931\shbr\stage3\stage3.dgn  
 PLOT SCALE = 50.0000' / 1" / IN.  
 USER NAME = costallog