

# EROSION CONTROL DETAILS FOR SILT FENCE

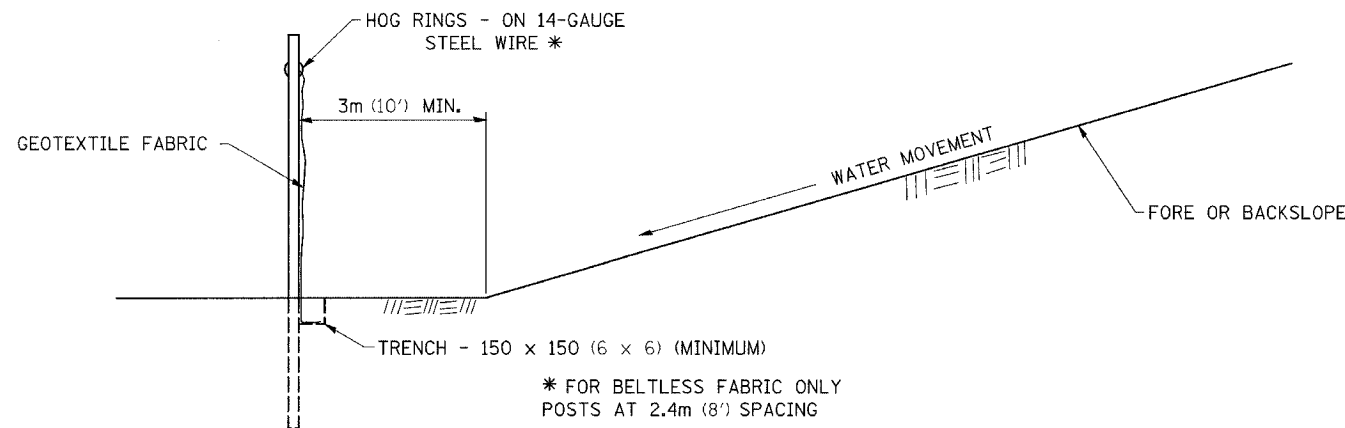
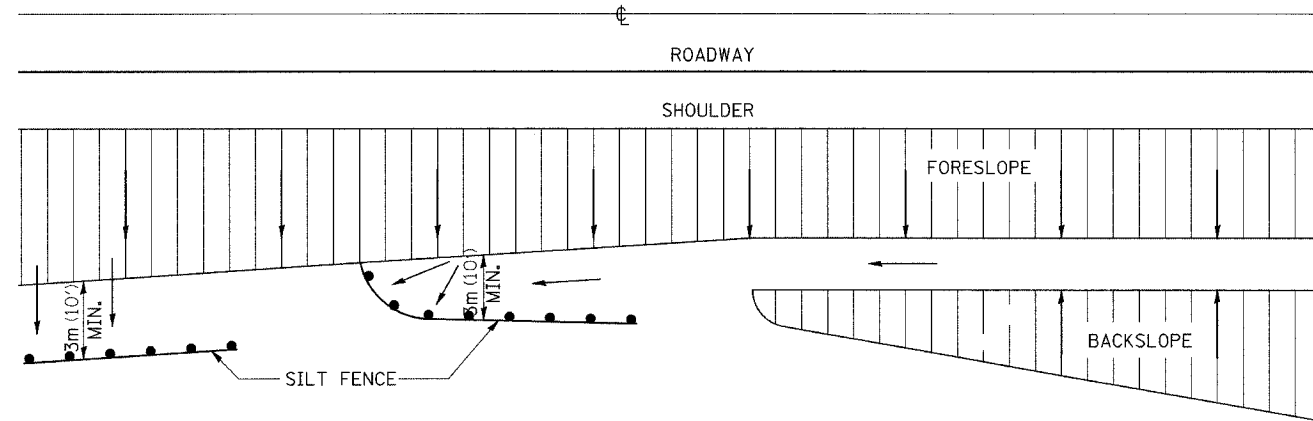

DETAILS OF SILT FENCE

ALL DIMENSIONS ARE IN MILLIMETERS (INCHES) UNLESS OTHERWISE NOTED.

# WITNESS MARKER FOR PERMANENT SURVEY MARKERS, TYPE II

CONTRACT NO. 64931			
F.A.P. RTE.	SECTION	COUNTY	TOTAL SHEETS
*595	5HBR	ROCKISLAND	139
NO.	SHEET NO.		
101	101		
STA.	TO STA.		
FED. ROAD DIST. NO.	ILLINOIS	FED. AID PROJECT	
*(IL 5/IL 92)			

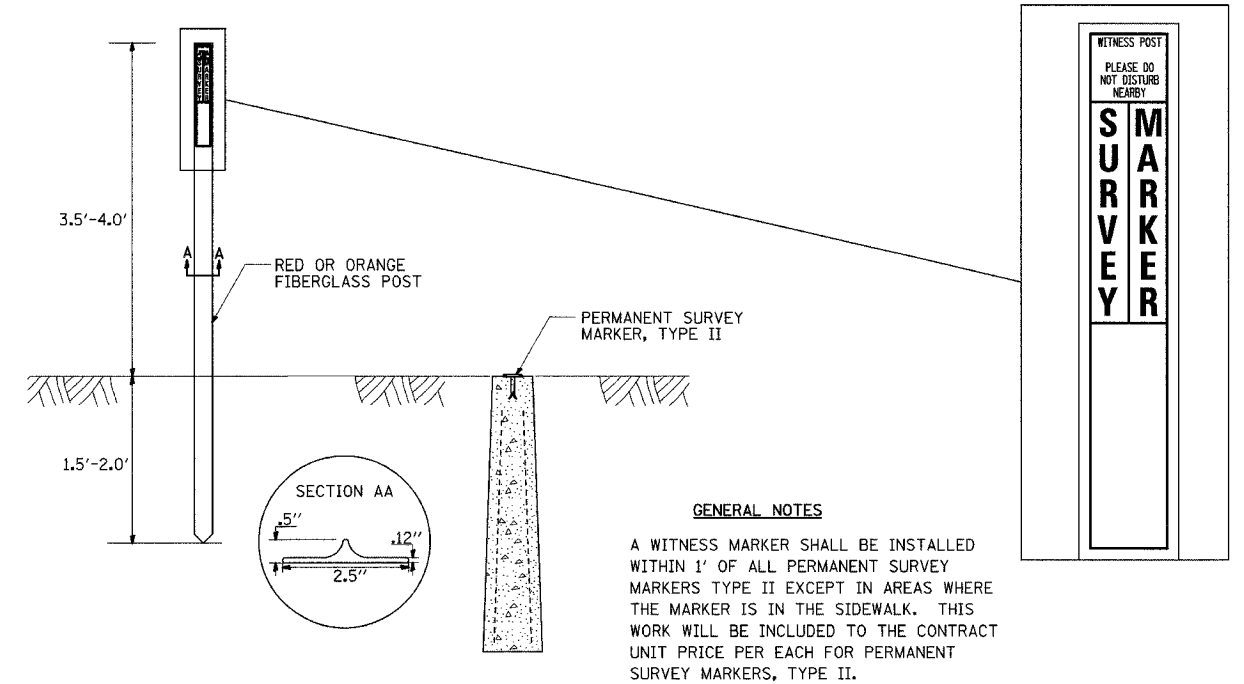

# PERMANENT SURVEY MARKERS, TYPE II

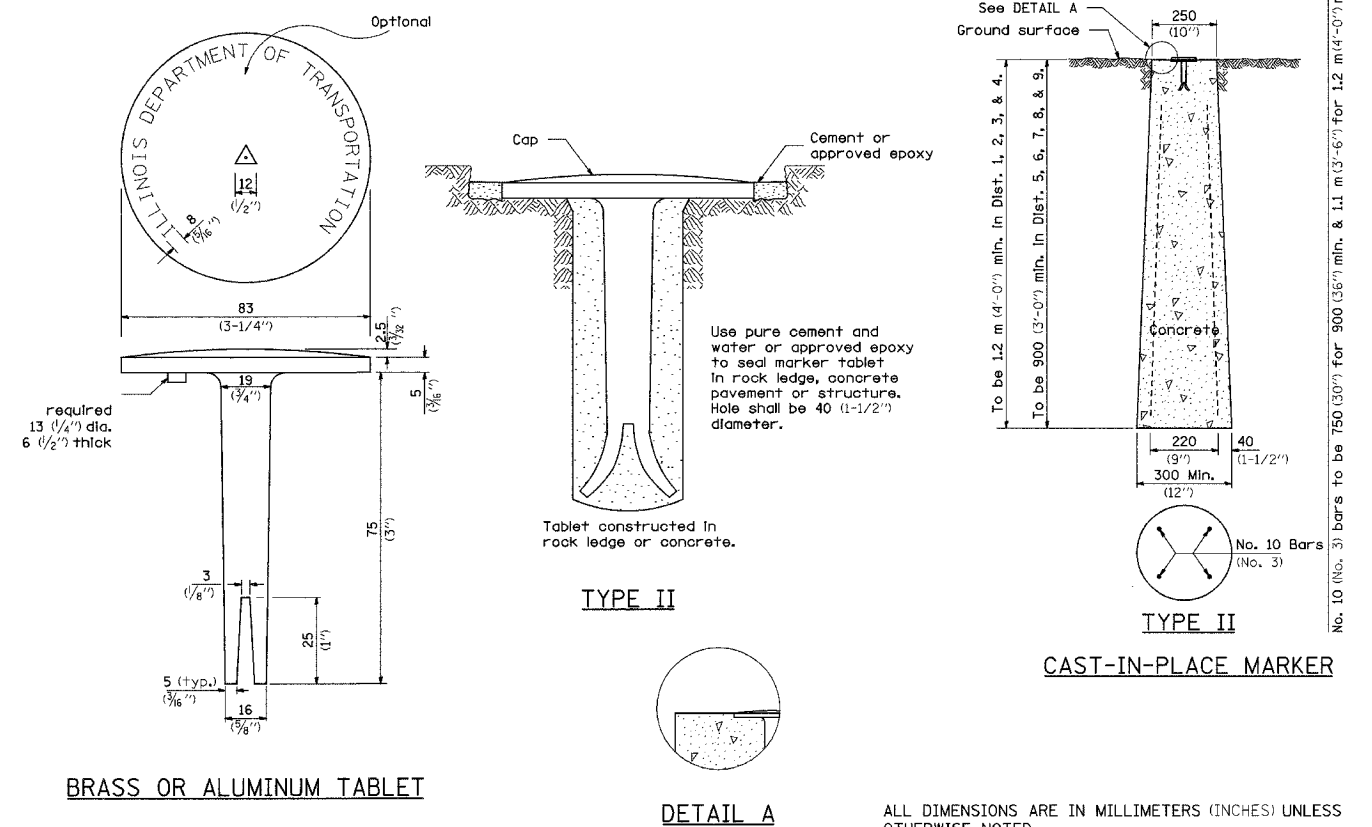

ALL DIMENSIONS ARE IN MILLIMETERS (INCHES) UNLESS OTHERWISE NOTED.

F.A.P. RTE.	SECTION	COUNTY	TOTAL SHEETS	SHEET NO.
*595	5HBR	ROCKISLAND	139	102
STA.		TO STA.		
FED. ROAD DIST. NO.		ILLINOIS	FED. AID PROJECT	
*(IL 5/IL 92)				

# ROUGH GROOVED SURFACE SIGN

ILLINOIS STANDARD W8-I107  
SIGN PANEL TYPE 1



COLOR: LEGEND AND BORDER - BLACK NON-REFLECTIVE  
BACKGROUND - ORANGE REFLECTORIZED

SIGN SIZE	DIMENSIONS							
	A	B	C	D	E	F	G	H
1200x1200 (48x48)	1200 (48.0)	600 (24.1)	75 (3.0)	850 (34.0)	825 (33.0)	150 (6.0)	325 (13.0)	88 (3.5)

SIGN SIZE	SERIES LINES			MARGIN	BORDER	BLANK STD.
	1	2	3			
1200x1200 (48x48)	7C	7C	7C	20 (0.8)	30 (1.2)	B4-48D

ALL DIMENSIONS IN INCHES.

### GENERAL NOTES

SIGN PANELS AND FACE MATERIALS SHALL BE ACCORDING TO SECTION 720 OF THE STANDARD SPECIFICATIONS  
METAL POSTS SHALL BE IN ACCORDANCE WITH STD. 720011.

ALL MOUNTING HARDWARE SHALL BE ALUMINUM, STAINLESS STEEL, ZINC OR CADMIUM PLATED STEEL AND SHALL BE INCIDENTAL TO THE COST OF THE INSTALLATION.

ALL DIMENSIONS ARE IN MILLIMETERS (INCHES) UNLESS OTHERWISE NOTED.

# TRAFFIC CONTROL AND PROTECTION AT TURN BAYS (TO REMAIN OPEN TO TRAFFIC)

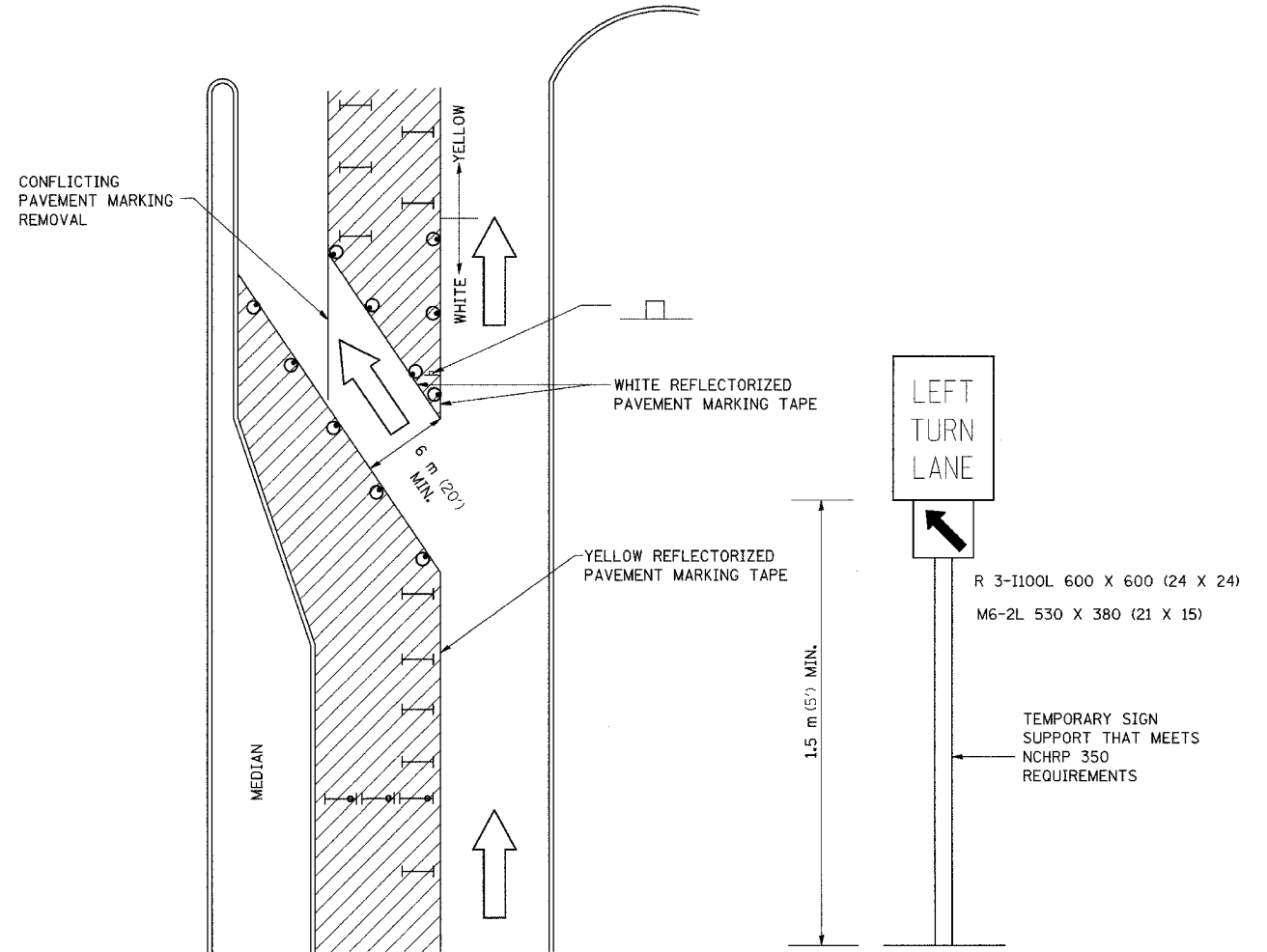

### LEGEND

- WORK AREA
- LANE OPEN TO TRAFFIC
- TYPE I OR II BARRICADE OR DRUM WITH FLASHING BURNING LIGHT
- DRUM OR BARRICADE WITH STEADY BURN LIGHT
- SIGN (SEE DETAIL)
- TYPE I OR II CHECK BARRICADE WITH STEADY LIGHT BURN

REVISED - 10-15-04

### GENERAL NOTES

CONES MAY BE SUBSTITUTED FOR BARRICADES OR DRUMS AT HALF THE SPACING DURING DAY OPERATIONS. CONES SHALL BE A MINIMUM OF 710 (28) IN HEIGHT.

STEADY BURNING LIGHTS WILL NOT BE REQUIRED ON BARRICADES OR DRUMS FOR DAY OPERATIONS. ALL LIGHTS WILL BE MONODIRECTIONAL.  
REFLECTORIZED TEMPORARY PAVEMENT MARKING TAPE SHALL BE PLACED THROUGHOUT THE BARRICADED AREA OF EACH BAY WHERE THE CLOSURE TIME IS GREATER THAN FOURTEEN DAYS.

THIS APPLICATION ALSO APPLIES WHEN WORK IS BEING PERFORMED IN THE RIGHT LANE(S) AND THE RIGHT TURN BAY IS TO REMAIN OPEN. UNDER THIS CONDITION, "RIGHT TURN LANE" R3-100 600 x 600 (24 X 24) AND M6-2R 530 X 380 (21 X 15) SHALL BE USED.

THESE CONTROLS SHALL SUPPLEMENT MAINLINE TRAFFIC CONTROL FOR LANE CLOSURES. LONGITUDINAL DIMENSIONS MAY BE ADJUSTED TO FIT FIELD CONDITIONS.

TRAFFIC CONTROL AND PROTECTION AT TURN BAYS (TO REMAIN OPEN TO TRAFFIC) SHALL BE INCLUDED IN THE COST SPECIFIED TRAFFIC CONTROL STANDARDS OR ITEMS.

ALL DIMENSIONS ARE IN MILLIMETERS (INCHES) UNLESS OTHERWISE NOTED.

PLOT DATE = Thu Sep 28 14:08:16 2006  
 FILE NAME = c:\p028283\0609283p01.dgn  
 PLOT SCALE = 50.000000 / IN.  
 REFERENCE = #REF#

F.A.P. RTE.	SECTION	COUNTY	TOTAL SHEETS	SHEET NO.
595	5HBR	ROCKISLAND	139	102A
STA.		TO STA.		
FED. ROAD DIST. NO.		ILLINOIS FED. AID PROJECT		
*(IL 5/IL 92)				

# TRAFFIC CONTROL AND PROTECTION FOR RAMPS

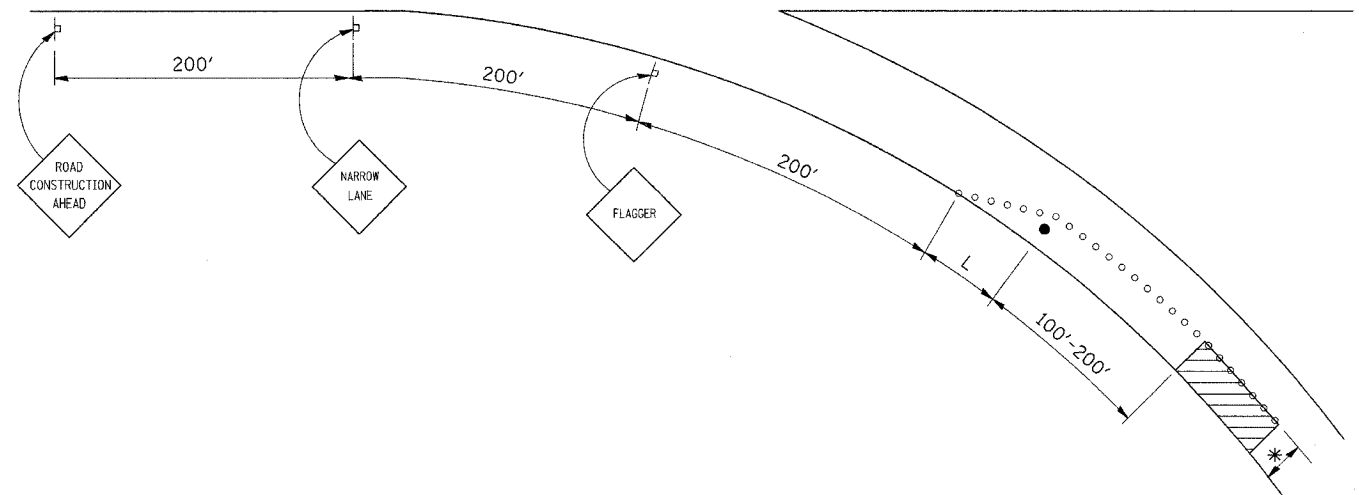

## GENERAL NOTES

CONES AT 8 m (25') CENTERS FOR 105 m (350'). ADDITIONAL CONES MAY BE PLACED AT 15 m (50') CENTERS. WHEN DRUMS OR BARRICADES ARE USED, THE INTERVAL DEVICES MAY BE DOUBLED.

\* WIDTH OF CLOSURE SHOWN ON RAMP PATCHING SCHEDULE OR AS DIRECTED BY ENGINEER.





L = CLOSURE WIDTH \* TAPER RATIO IS SPEED LIMIT / 1 (POSTED OR ADVISORY)

ANY VISIBLE REPAIRS REQUIRED ON THE SHOULDER BECAUSE OF TRAFFIC SHALL BE PROVIDED AT THE CONTRACTORS EXPENSE. THE ENGINEER SHALL BE THE SOLE JUDGE FOR ANY SHOULDER REPAIRS.

THE RAMP SHALL BE COMPLETELY OPEN TO TRAFFIC BY NIGHTFALL.

TRAFFIC CONTROL AND PROTECTION FOR RAMPS SHALL BE INCLUDED IN THE COST OF STANDARD 701406 OR 701401

## SYMBOLS

-  WORK AREA
-  SIGN
-  BARRICADE OR DRUM
-  CONE, DRUM OR BARRICADE
-  FLAGGER WITH TRAFFIC CONTROL SIGN

ALL DIMENSIONS ARE IN MILLIMETERS (INCHES) UNLESS OTHERWISE NOTED.

PLOT DATE = Thu Sep 28 14:28:04 2007  
 FILE NAME = c:\projects\64931\050523\050523.dwg  
 PLOT SCALE = 1/16" = 1' / 16"  
 REFERENCE = SHEET

F.A.P. RTE.	SECTION	COUNTY	TOTAL SHEETS	SHEET NO.
*595	SHBR	ROCK ISLAND	139	103
STA.	TO STA.			
FED. ROAD DIST. NO.	ILLINOIS	FED. AID PROJECT		
*IL 5/IL 92)				

# TRAFFIC CONTROL TYPICAL WEAVE

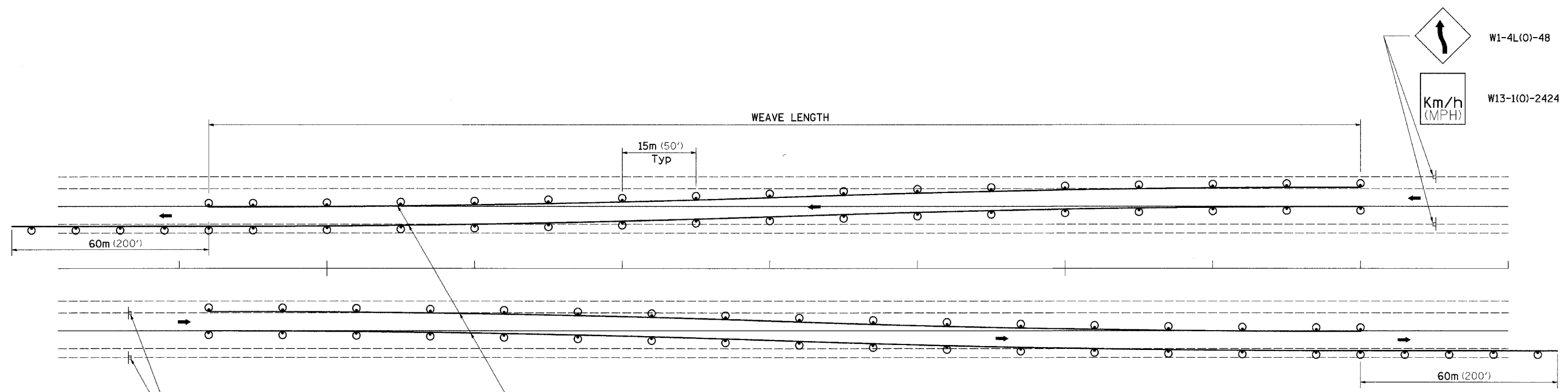

Temporary Pavement Marking required if Typical Weave is used for 14 days or more.

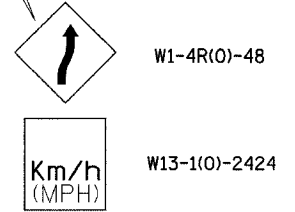

- LEGEND**
- ⊙ DRUM WITH STEADY BURN MONO-DIRECTIONAL LIGHTS
  - ⊣ SIGN ON PERMANENT MOUNT

**STANDARD WEAVE CONDITIONS FOR DIFFERENT SPEED LIMITS**

POSTED SPEED LIMIT	ADVISORY SPEED LIMIT	WEAVE LENGTH
110 Km/h (65 MPH)	80 Km/h (45 MPH)	240m (780 FT.)
90 Km/h (55 MPH)	60 Km/h (35 MPH)	200m (660 FT.)
80 Km/h (45 MPH)	40 Km/h (25 MPH)	165m (540 FT.)

**DESIGNER NOTE:**

1. USE ON LONG 4-LANE PROJECTS WHERE THE CONTRACTOR MAY CHANGE A PORTION OF THE WORK TO THE OPPOSITE LANE.
2. USE WHERE THE PROJECT IS ADJACENT TO ANOTHER AND THE CONTRACTOR COULD BE WORKING ON DIFFERENT LANES.
3. TEMPORARY PAVEMENT MARKING SHALL BE USED WHEN TYPICAL WEAVE IS USED FOR 14 DAYS OR MORE.
4. TRAFFIC CONTROL TYPICAL WEAVE SHALL BE INCLUDED IN THE COST OF THE SPECIFIC TRAFFIC CONTROL STANDARDS OF ITEMS.

ALL DIMENSIONS ARE IN MILLIMETERS (INCHES) UNLESS OTHERWISE NOTED.

PLOT DATE = Wed Aug 22 13:42:51 2007  
 FILE NAME = c:\pvc\proj\64931\shbr\64931\_103.dgn  
 PLOT NAME = 64931\_103.dwg  
 REFERENCE = WREP

F.A.P. RTE.	SECTION	COUNTY	TOTAL SHEETS	SHEET NO.
*595	5HBR	ROCK ISLAND	139	104

STA.	TO STA.
FED. ROAD DIST. NO.	ILLINOIS FED. AID PROJECT

\*IL 5/IL 92

# TYPICAL PAVEMENT MARKINGS

TYPICAL PAVEMENT MARKING FOR FLUSH MEDIAN AT LEFT TURN LANE

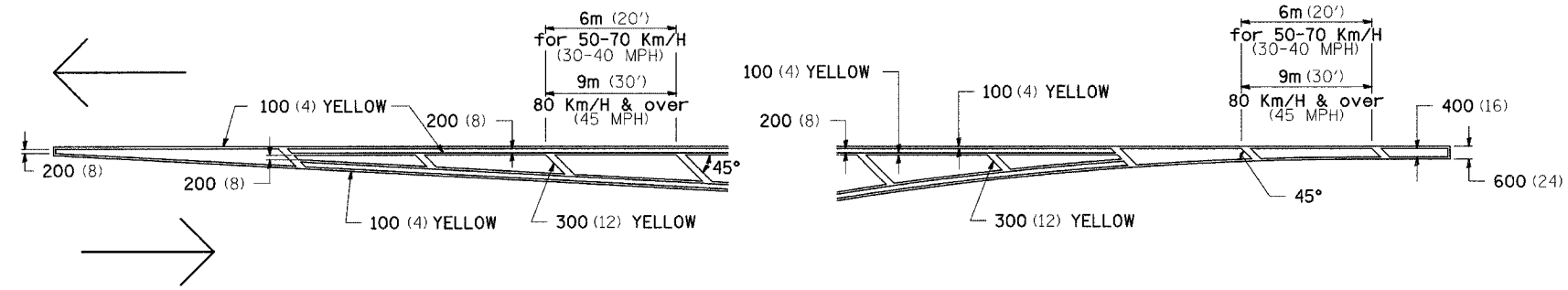

MEDIAN PAVEMENT MARKING

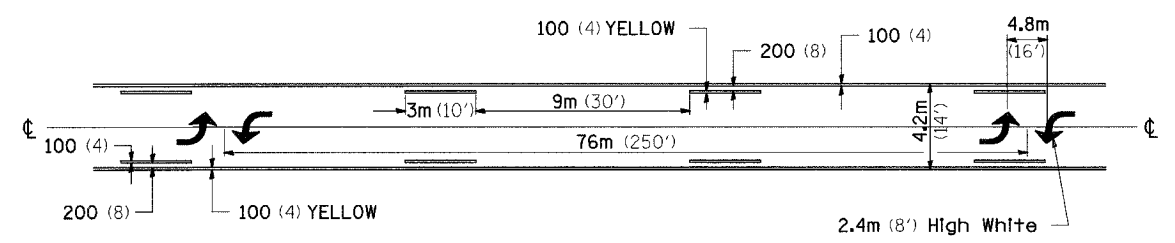

TYPICAL ISLAND OFFSET SHOULDER WIDTH

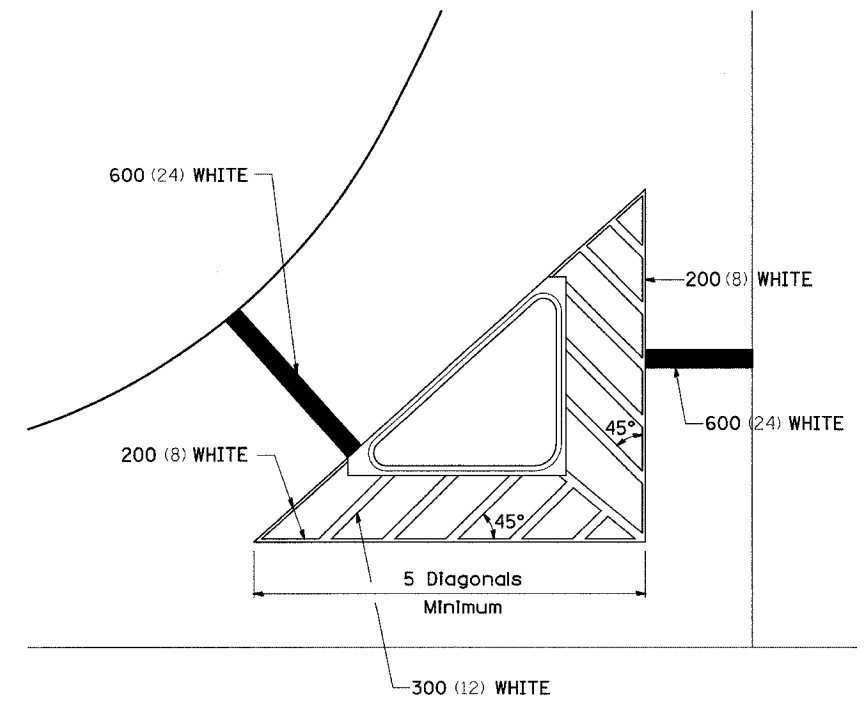

TYPICAL PARKING SPACING

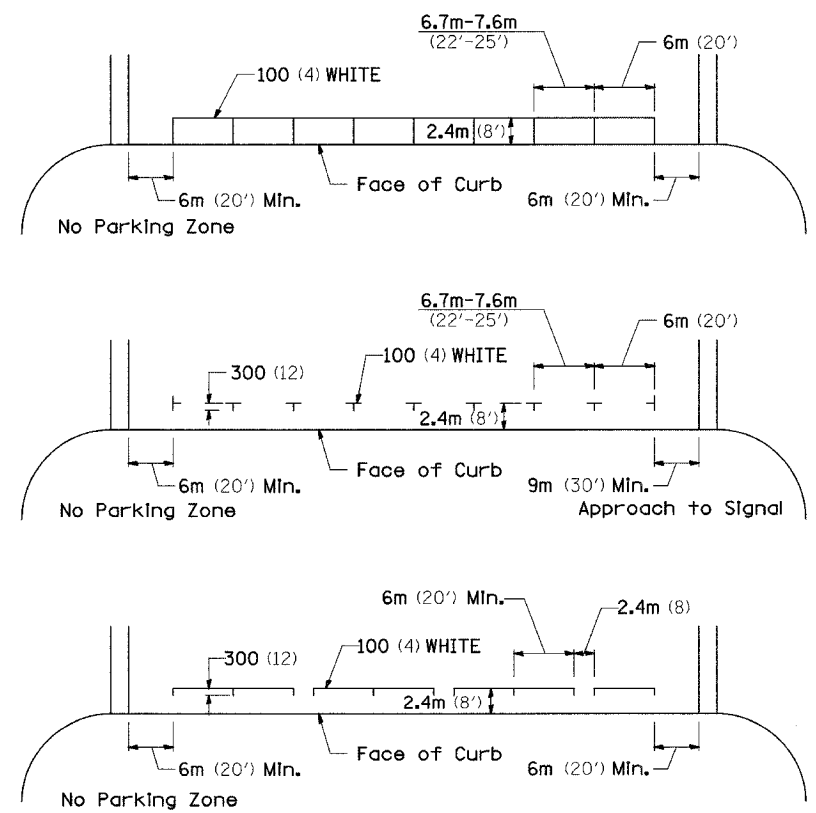

\*\* ALL DIMENSIONS ARE IN MILLIMETERS (INCHES) UNLESS OTHERWISE NOTED.

STANDARD CROSSWALK MARKING  
See Schedules for Locations

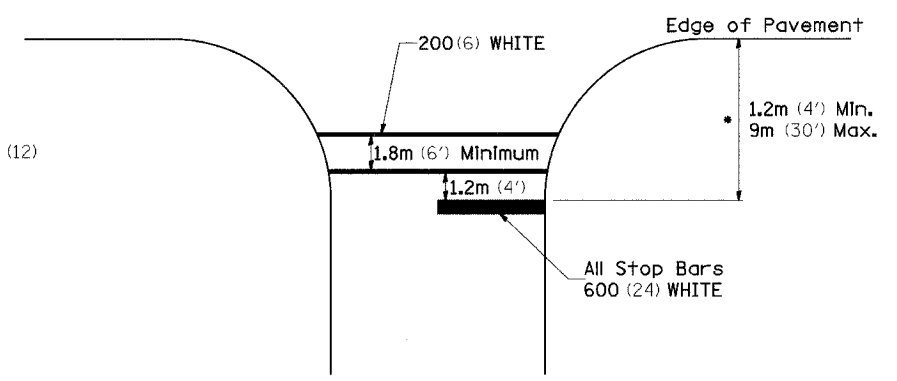

• Distance to the nearest edge of the intersecting roadway in the absence of a marked crosswalk.

PLOT DATE = Wed Aug 22 13:42:51 2007  
FILE NAME = c:\pav\mca\p286283\885283.plt  
PLOT SCALE = 1/16" = 1' IN.  
REFERENCE = WRE 4

F.A.P. RTE.	SECTION	COUNTY	TOTAL SHEETS	SHEET NO.
*595	SHBR	ROCK ISLAND	139	105
STA.		TO STA.		
FED. ROAD DIST. NO.		ILLINOIS FED. AID PROJECT		
*IL 5/TL 92				

# TYPICAL PAVEMENT MARKINGS

## ARROW LAYOUT

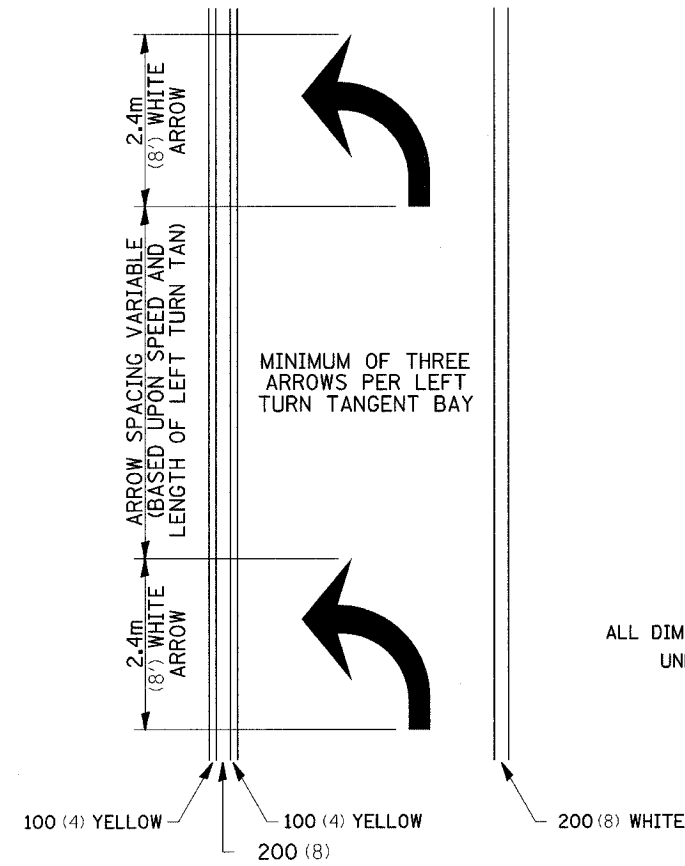

12.2m  
6 at (40') O.C.  
APPROACH SIDE ONLY

- ▲ ONE-WAY AMBER MARKER
- ▽ ONE-WAY CRYSTAL MARKER
- ◆ TWO-WAY AMBER MARKER

ALL DIMENSIONS ARE IN MILLIMETERS (INCHES) UNLESS OTHERWISE NOTED.

## TYPICAL PAVEMENT MARKING FOR FLUSH MEDIAN

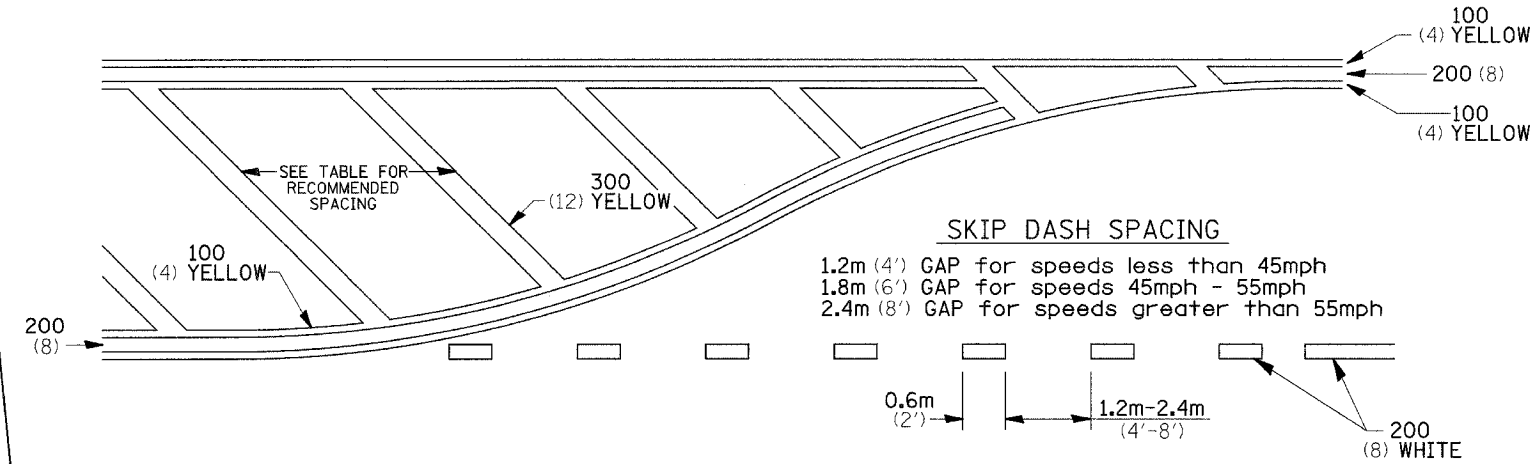

### RECOMMENDED SPACING BETWEEN DIAGONALS (IN FEET)

Speed Limit Range	Continuous Median Area	Intersection Channelization	Objects (Islands)
less than 50Km/H (30MPH)	15.3m (50')	4.53m (15')	3.05m (10')
50-60Km/H (30-40MPH)	22.9m (75')	6.1m (20')	4.53m (15')
70Km/H (45MPH) & over	22.9m (75')	9.05m (30')	6.1m (20')

NOTE: If the spacing recommended in the Table does not permit at least five diagonal lines in the area being marked, the spacing from the next lowest speed range should be used. The recommended spacing is measured parallel to the pavement center line.

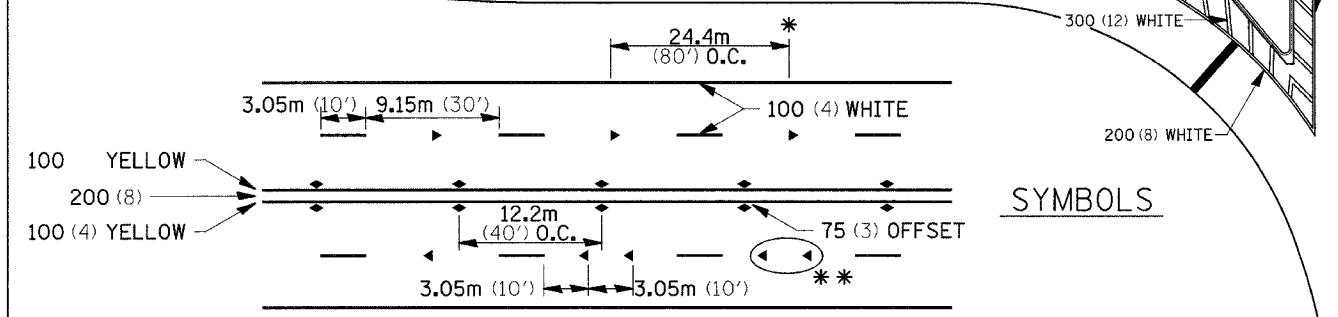
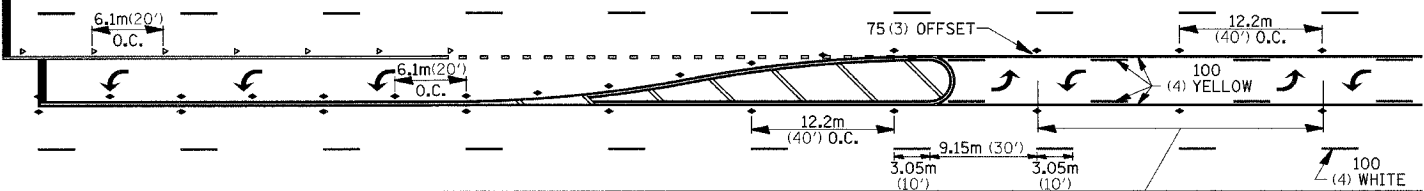
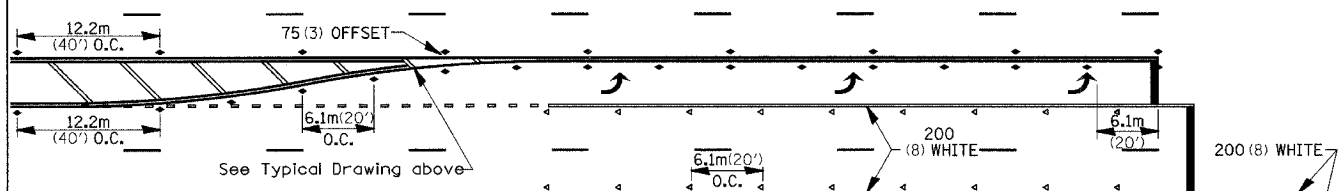

## TYPICAL PAVEMENT MARKING FOR TWO LANE SECTION - NO PASSING ZONES

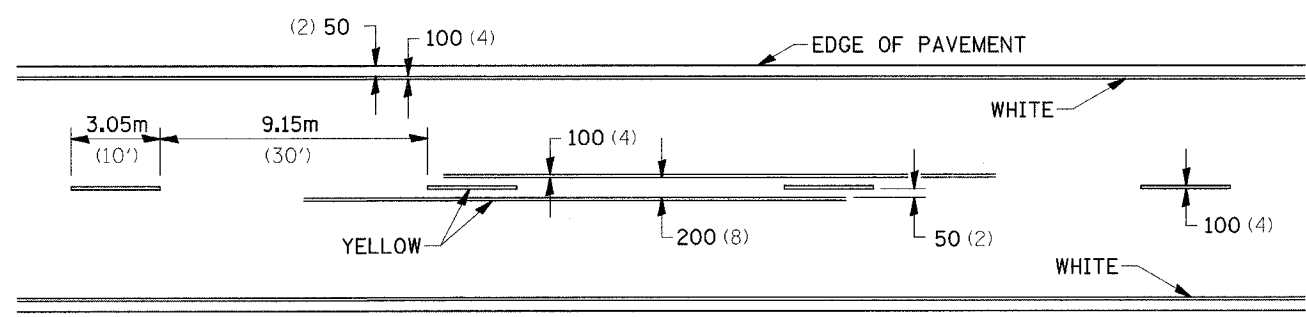

## SYMBOLS

See Typical Drawing above  
12.2m (40') O.C.  
6 at (40') O.C.  
APPROACH SIDE ONLY

- \* REDUCE TO 12.2m (40') O.C. ON CURVES WHERE ADVISORY SPEEDS ARE 15Km/H (10MPH) LOWER THAN POSTED SPEEDS.
- \*\* USE DOUBLE MARKERS WHEN ADT ≥ 25,000

## MULTI-LANE / UNDIVIDED

PLOT DATE = Wed Aug 22 13:42:51 2007  
FILE NAME = c:\pav\pav\p200803\180203p1.dgn  
PLOT SCALE = 1:1  
REFERENCE = WRT

F.A.P. R.T.E.	SECTION	COUNTY	TOTAL SHEETS	SHEET NO.
*595	SHBR	ROCK ISLAND	139	106
STA.		TO STA.		
FED. ROAD DIST. NO.		ILLINOIS	FED. AID PROJECT	
*(IL 5/IL 92)				

# PAINTING DETAILS

## EXIT RAMP

NOTE: GORE HATCHING PLACED ONLY WHEN SCHEDULED IN TH PLANS

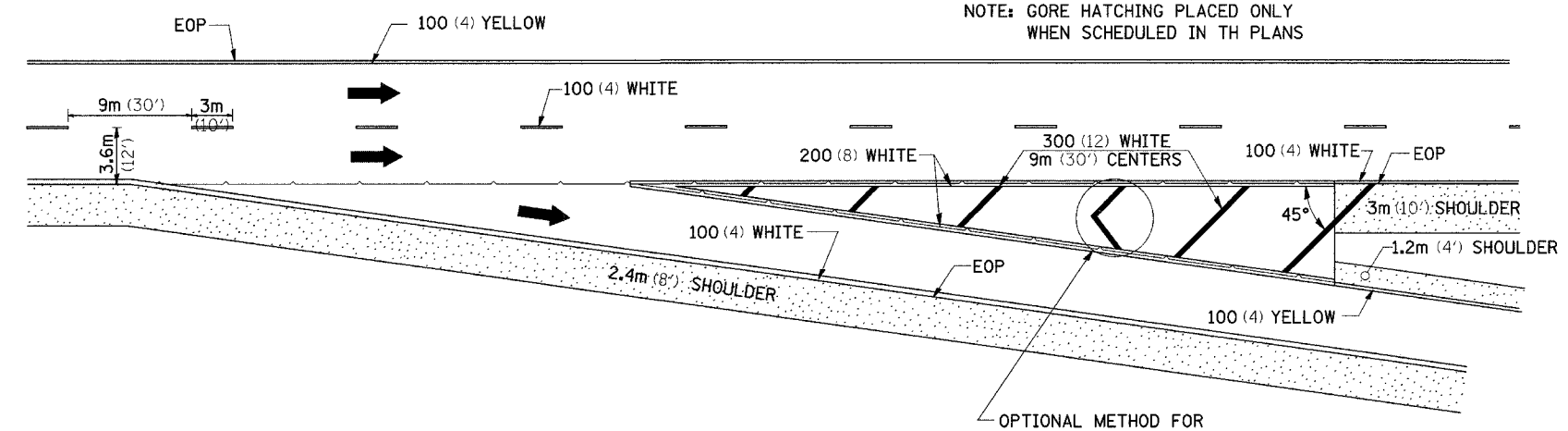

## ENTRANCE RAMP

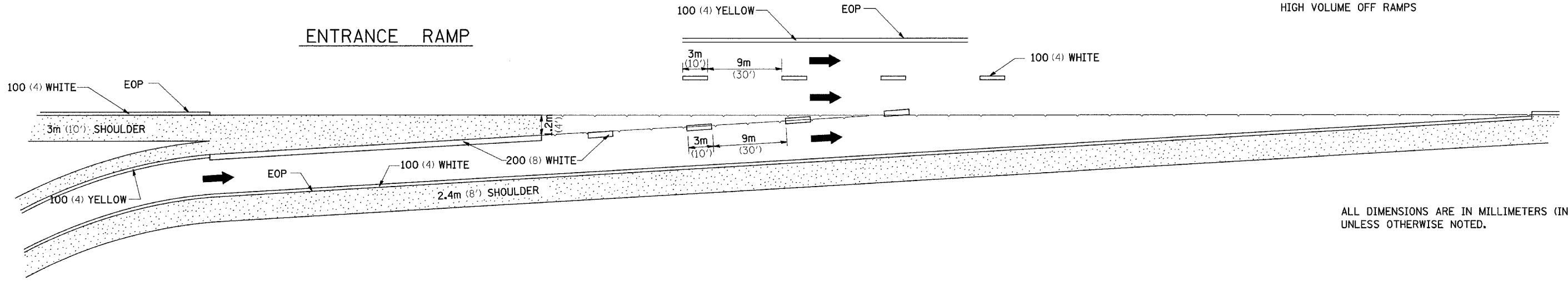

ALL DIMENSIONS ARE IN MILLIMETERS (INCHES) UNLESS OTHERWISE NOTED.

## CLOVERLEAF

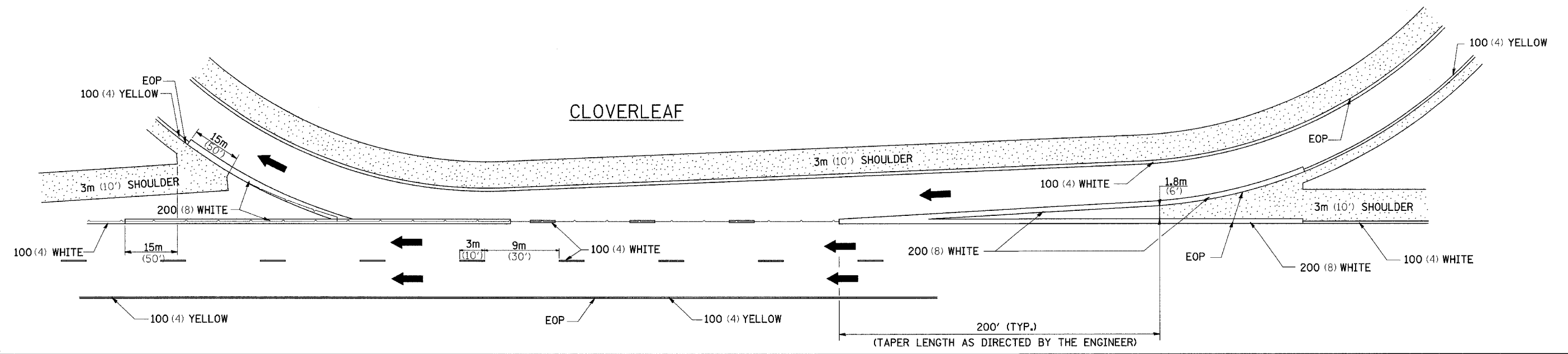

PLOT DATE = Wed Aug 22 13:42:51 2007  
 FILE NAME = c:\p\proj\secta\258203\488203.plt.dgn  
 PLOT SCALE = 1:1  
 PLOT REFERENCE = REF4

F.A.P. RTE.	SECTION	COUNTY	TOTAL SHEETS	SHEET NO.
*595	5HBR	ROCK ISLAND	139	107
STA.		TO STA.		
FED. ROAD DIST. NO.		ILLINOIS	FED. AID PROJECT	
*IL 5/IL 92				

# DETAIL OF SLOTTED VANE DRAIN 305 (12) WITH 152 (6) SLOT

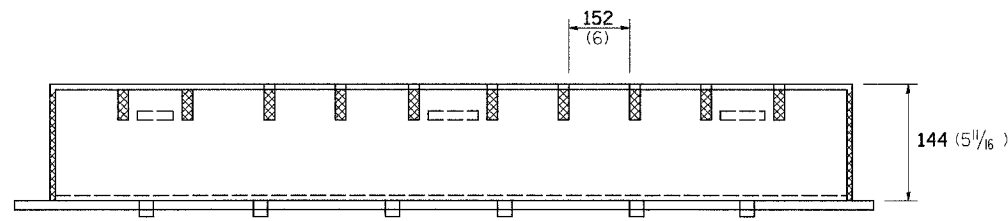
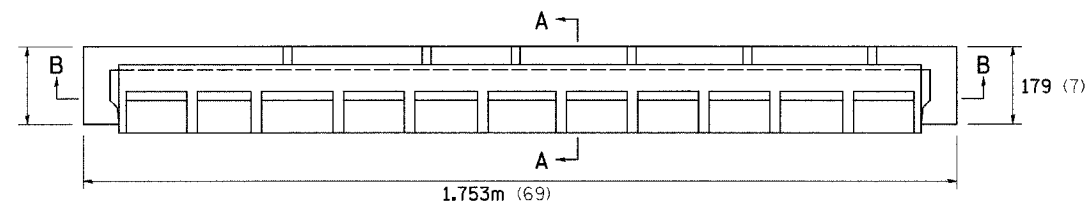

SECTION B-B

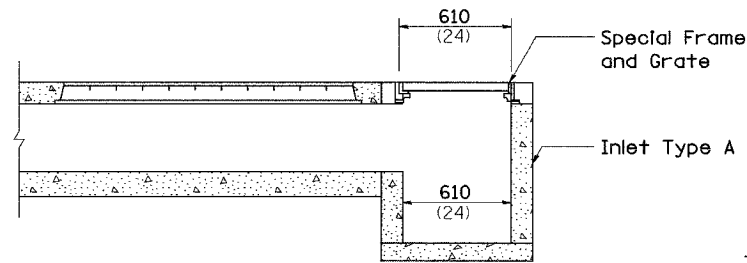

SIDE VIEW

SPECIAL FRAME AND GRATE

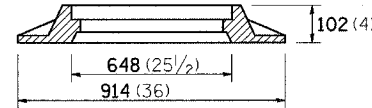
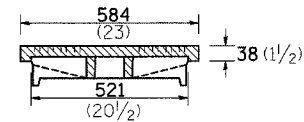
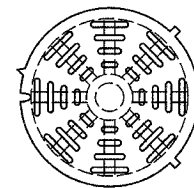

Total Weight 129 Kg. (285 Lbs.)

Slot cut lengthwise to accept positioning lugs on the underside of the casting

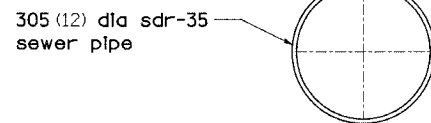
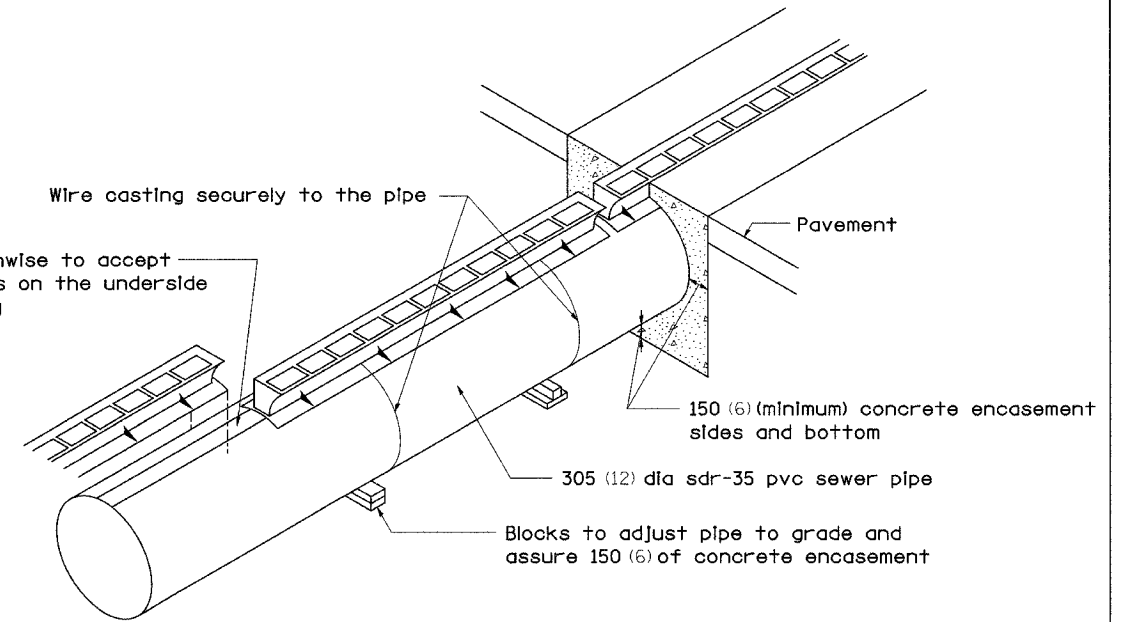

SECTION A-A

**GENERAL NOTES:**

Class SI concrete shall be used throughout.  
The contract unit price per foot for SLOTTED DRAIN 300 (12) w/150 (6) SLOT shall include the grate, class SI concrete, sdr-35 pvc 300(12) sewer pipe, blocks, wire and excavation.

The Inlet TYPE A to be in accordance with Standard 602301.

The contract unit price each for INLETS, TYPE A, WITH SPECIAL FRAME, OPEN LID shall include a Type A Inlet and the special frame and grate detailed above.

ALL DIMENSIONS ARE IN MILLIMETERS (INCHES) UNLESS OTHERWISE NOTED.

PLOT DATE = Wed Aug 22 13:42:52 2007  
FILE NAME = c:\p\projects\2006203\drain.dgn  
SCALE = 1/16" = 1" / IN.  
REFERENCE = 000000



F.A.P. RTE.	SECTION	COUNTY	TOTAL SHEETS	SHEET NO.
*595	5HBR	ROCK ISLAND	139	108
STA.		TO STA.		
FED. ROAD DIST. NO.		ILLINOIS FED. AID PROJECT		

# DETAILS OF PLANTING AND BRACING TREES

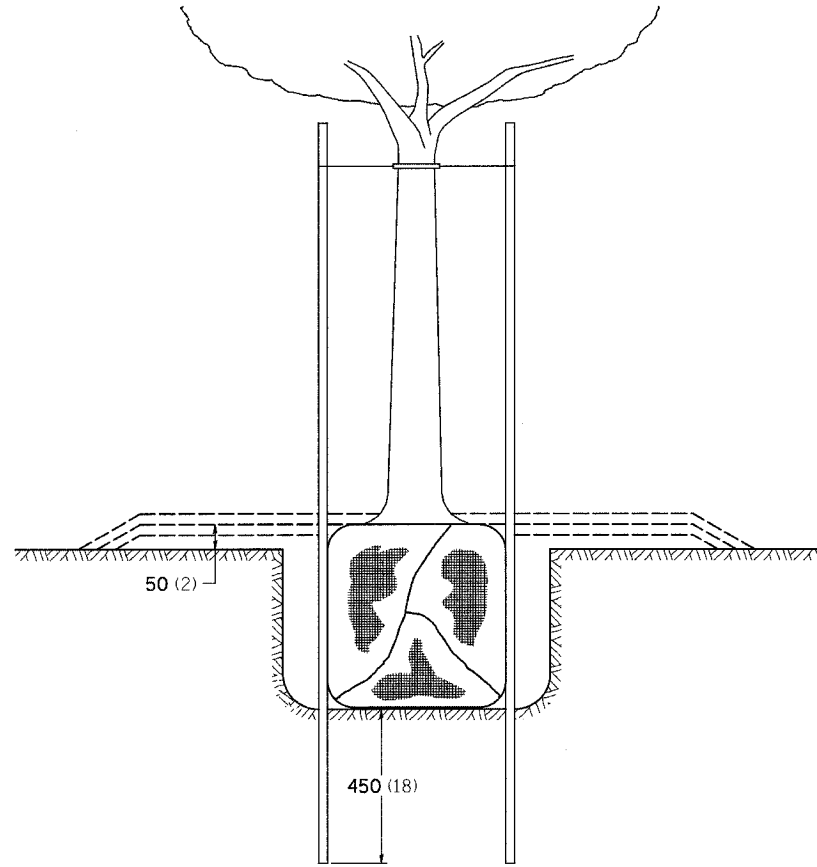

TREES SMALLER THAN 115 (4 1/2) IN DIAMETER

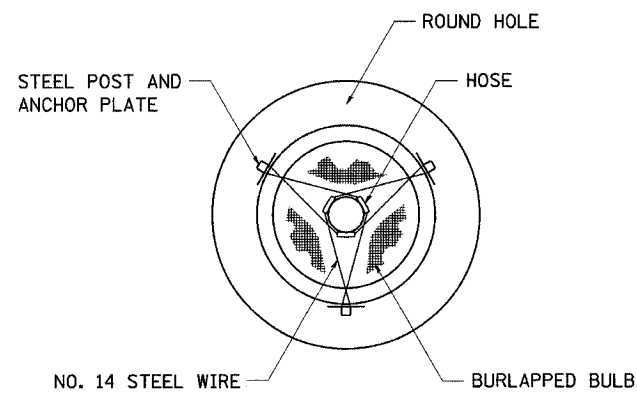

SMALL	A	B	C	D	E	F
TREE SIZE	DIAMETER OF BALL OR ROOT SYS.	DEPTH OF HOLE EXCAVATION	WIDTH OF HOLE EXCAVATION	THICKNESS OF MULCH COVER	DEPTH OF BALL OR ROOT SYS.	VOLUME OF MULCH COVER m <sup>3</sup> (CU. YDS.)
1.5-1.8m (5'-6')	400 (16)	250 (10)	750 (30)	100 (4)	300 (12)	0.41 (0.54)
1.5-1.8m (5'-6') BB	400 (16)	250 (10)	750 (30)	100 (4)	300 (12)	0.41 (0.54)
1.8-2.0m (6'-7')	450 (18)	300 (12)	750 (30)	100 (4)	350 (14)	0.41 (0.54)
2.0-2.4m (7'-8')	500 (20)	275 (11)	750 (30)	100 (4)	325 (13)	0.41 (0.54)
2.4-3.0m (8'-10')	600 (24)	350 (14)	900 (36)	100 (4)	400 (16)	0.47 (0.61)
3.0-3.6m (10'-12')	650 (26)	375 (15)	900 (36)	100 (4)	425 (17)	0.47 (0.61)

LARGE	A	B	C	D	E	F
TREE SIZE	DIAMETER OF BALL OR ROOT SYS.	DEPTH OF HOLE EXCAVATION	WIDTH OF HOLE EXCAVATION	THICKNESS OF MULCH COVER	DEPTH OF BALL OR ROOT SYS.	VOLUME OF MULCH COVER m <sup>3</sup> (CU. YDS.)
0-50 (0-2)	500 (20)	275 (11)	900 (36)	100 (4)	325 (13)	0.47 (0.61)
50-65 (2-2 1/2) BB	600 (24)	350 (14)	1200 (48)	100 (4)	400 (16)	0.60 (0.78)
65-75 (2 1/2-3) BB	700 (28)	425 (17)	1200 (48)	100 (4)	475 (19)	0.60 (0.78)
75-90 (3-3 1/2) BB	800 (32)	425 (17)	1500 (60)	100 (4)	475 (19)	0.73 (0.96)
90-100 (3 1/2-4) BB	900 (36)	500 (20)	1500 (60)	100 (4)	550 (22)	0.73 (0.96)
100-115 (4-4 1/2) BB	1000 (40)	550 (22)	1800 (72)	100 (4)	600 (24)	0.89 (1.16)
115-125 (4 1/2-5) BB	1100 (44)	600 (24)	1800 (72)	100 (4)	650 (26)	0.89 (1.16)
125-140 (5-5 1/2) BB	1200 (48)	675 (27)	2100 (84)	100 (4)	725 (29)	1.06 (1.38)

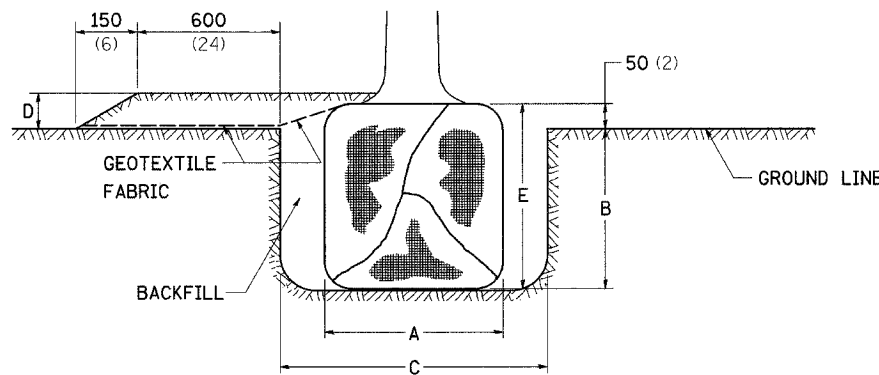

TREES OVER 115 (4 1/2) IN DIAMETER

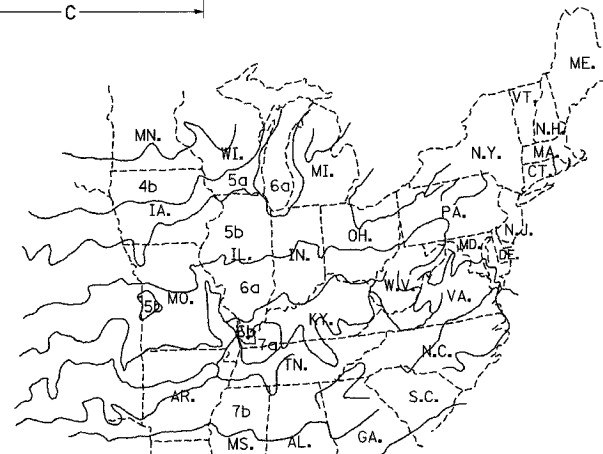
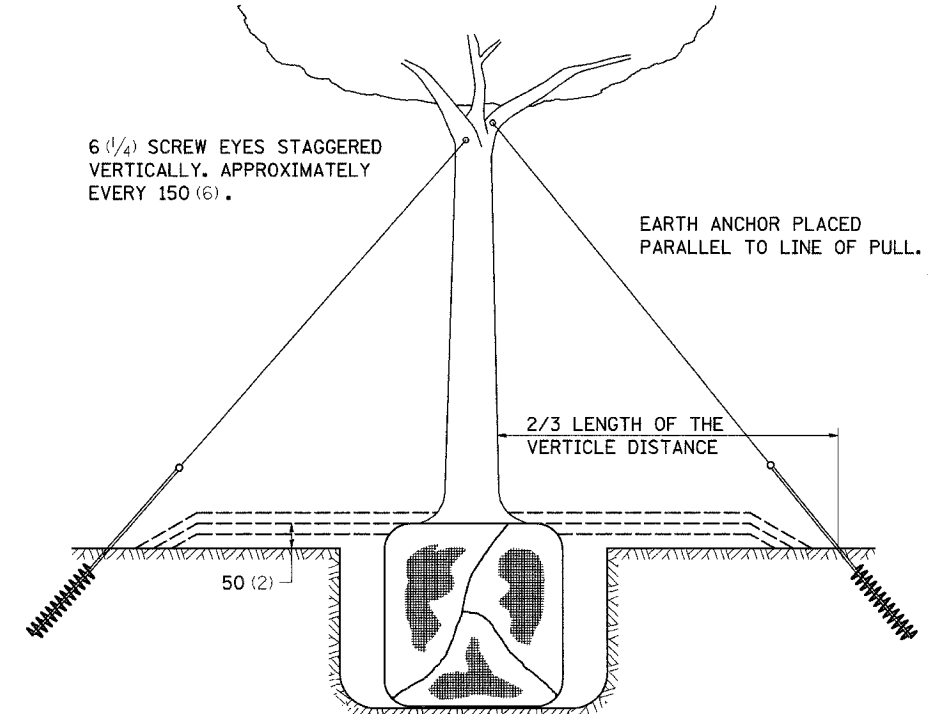

PLANT HARDINESS ZONE MAP  
U.S. DEPARTMENT OF AGRICULTURE  
AGRICULTURAL RESEARCH SERVICE  
PUBLICATION NO. 814

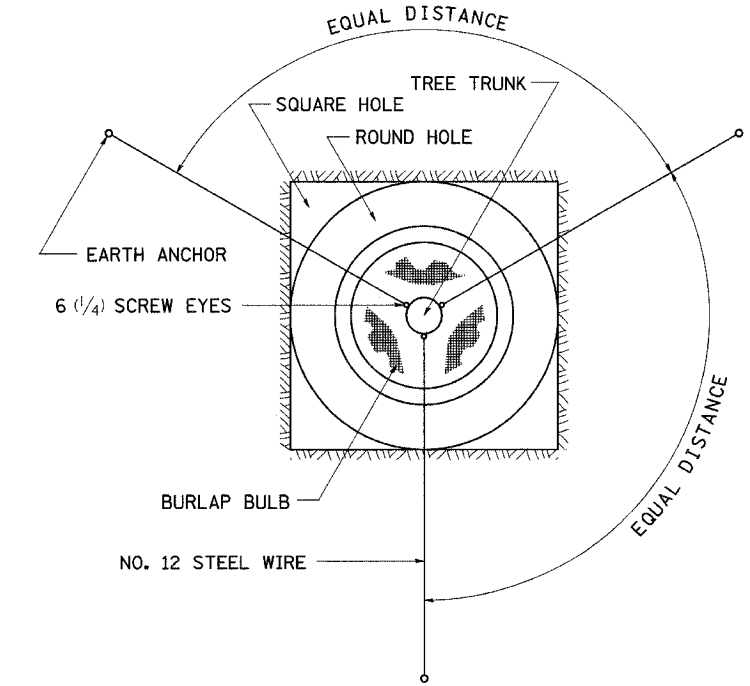

ALL DIMENSIONS ARE IN MILLIMETERS (INCHES) UNLESS OTHERWISE NOTED.

PLOT DATE = Wed Aug 22 13:42:53 2007  
FILE NAME = c:\prowork\5028283\c68283ep1.dgn  
PLOT SCALE = 1:1000  
REFERENCE = \$REF\$

F.A.P. RTE.	SECTION	COUNTY	TOTAL SHEETS	SHEET NO.
595	SHBR	Rock Island	139	109
STA. 604+75.0000		TO STA. 605+09.4111		
FED. ROAD DIST. NO.	ILLINOIS	FED. AID PROJECT		

DATE	
BY	
FINAL SURVEY	SURVEYED
NOTE BOOK NO.	PLOTTED
	TEMPLATE
	AREAS CHECKED

DATE	
BY	
ORIGINAL SURVEY	SURVEYED
NOTE BOOK NO.	PLOTTED
	TEMPLATE
	AREAS CHECKED

PLOT DATE = Wed Aug 22 14:09:36 2007  
 PLOT SCALE = 10.0000' / IN.  
 USER NAME = dmsadd

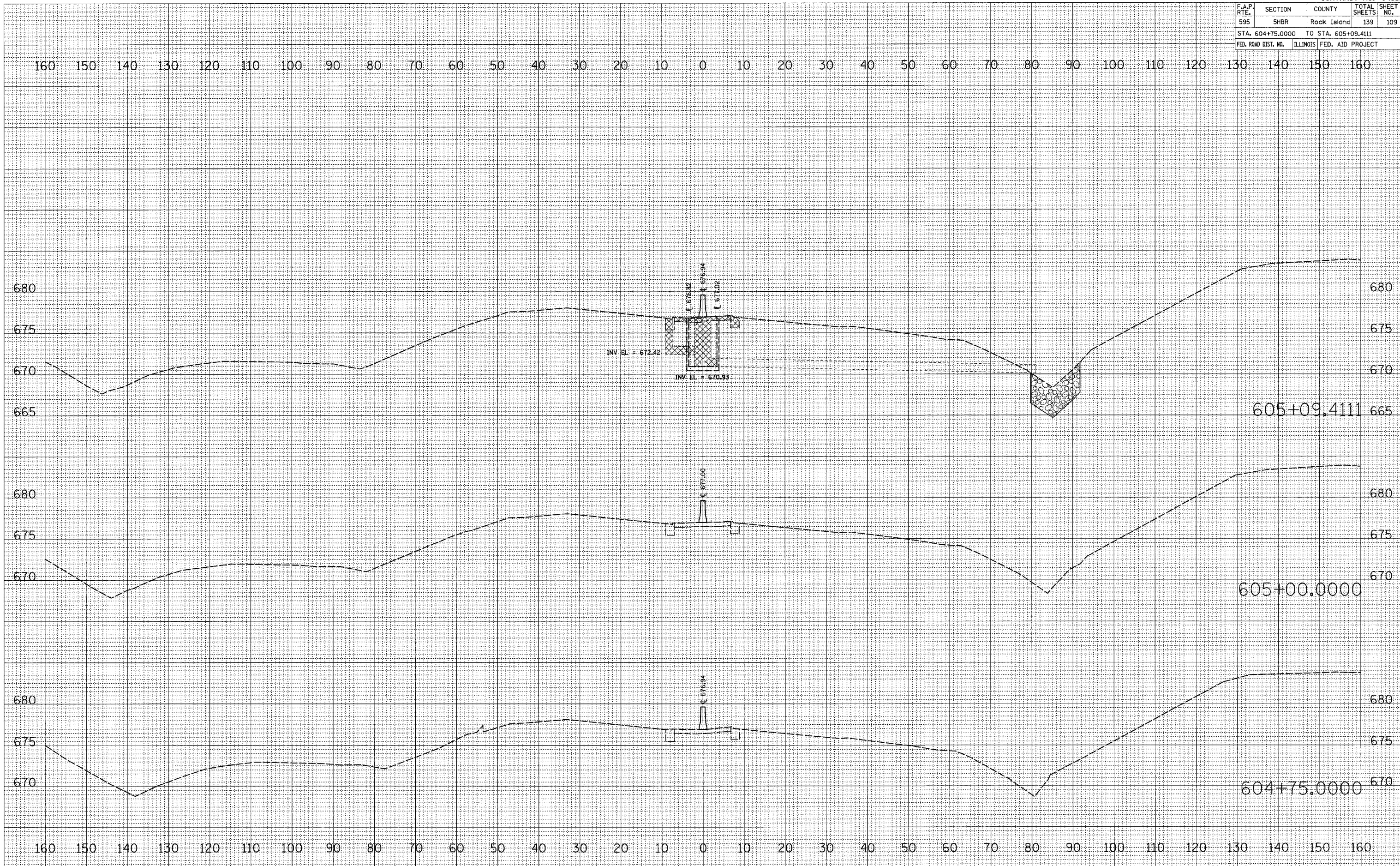

F.A.P. RTE.	SECTION	COUNTY	TOTAL SHEETS	SHEET NO.
595	5HBR	Rock Island	139	110
STA. 605+50.0000		TO STA. 606+50.0000		
FED. ROAD DIST. NO.		ILLINOIS FED. AID PROJECT		

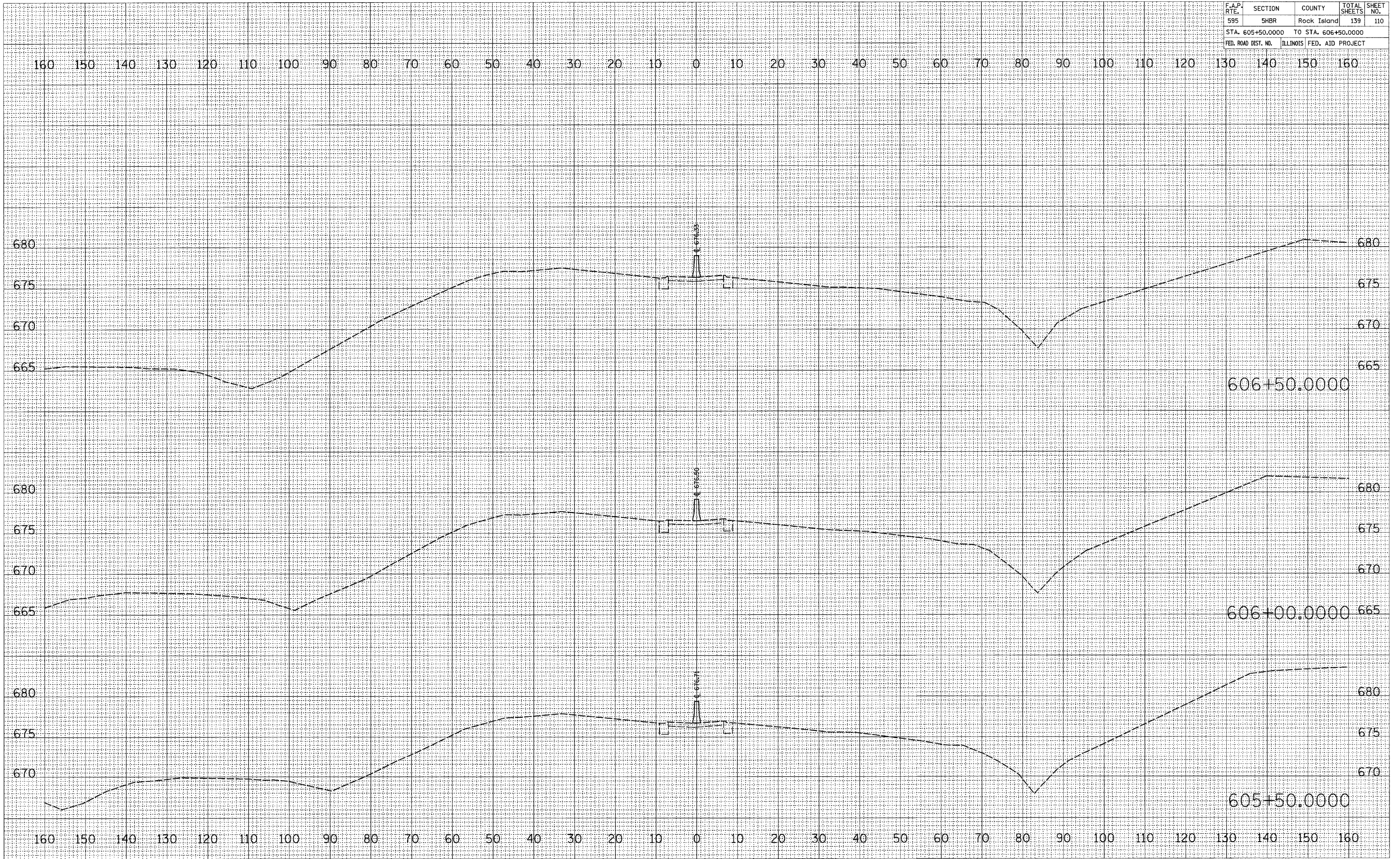

BY: \_\_\_\_\_ DATE: \_\_\_\_\_  
 SURVEYED: \_\_\_\_\_  
 PLOTTED: \_\_\_\_\_  
 NOTE BOOK: \_\_\_\_\_  
 NO. \_\_\_\_\_

BY: \_\_\_\_\_ DATE: \_\_\_\_\_  
 SURVEYED: \_\_\_\_\_  
 PLOTTED: \_\_\_\_\_  
 NOTE BOOK: \_\_\_\_\_  
 NO. \_\_\_\_\_

BY: \_\_\_\_\_ DATE: \_\_\_\_\_  
 SURVEYED: \_\_\_\_\_  
 PLOTTED: \_\_\_\_\_  
 NOTE BOOK: \_\_\_\_\_  
 NO. \_\_\_\_\_

PLOT DATE = Wed Aug 22 14:48:37 2007  
 PLOT SCALE = 1:40000  
 USER NAME = dmsadd

F.A.P. SITE	SECTION	COUNTY	TOTAL SHEETS	SHEET NO.
595	5HR	Rock Island	139	111
STA. 607+00.0000		TO STA. 607+50.0000		
FED. ROAD DIST. NO.		ILLINOIS FED. AID PROJECT		

FINAL SURVEY NOTE BOOK NO.	DATE

ORIGINAL SURVEY NOTE BOOK NO.	DATE

PLOT DATE = Wed Aug 22 14:08:37 2007  
 FILE NAME = c:\p\projects\607+00\607+00.dwg  
 PLOT SCALE = 10.0000 / IN.  
 USER NAME = dmandl

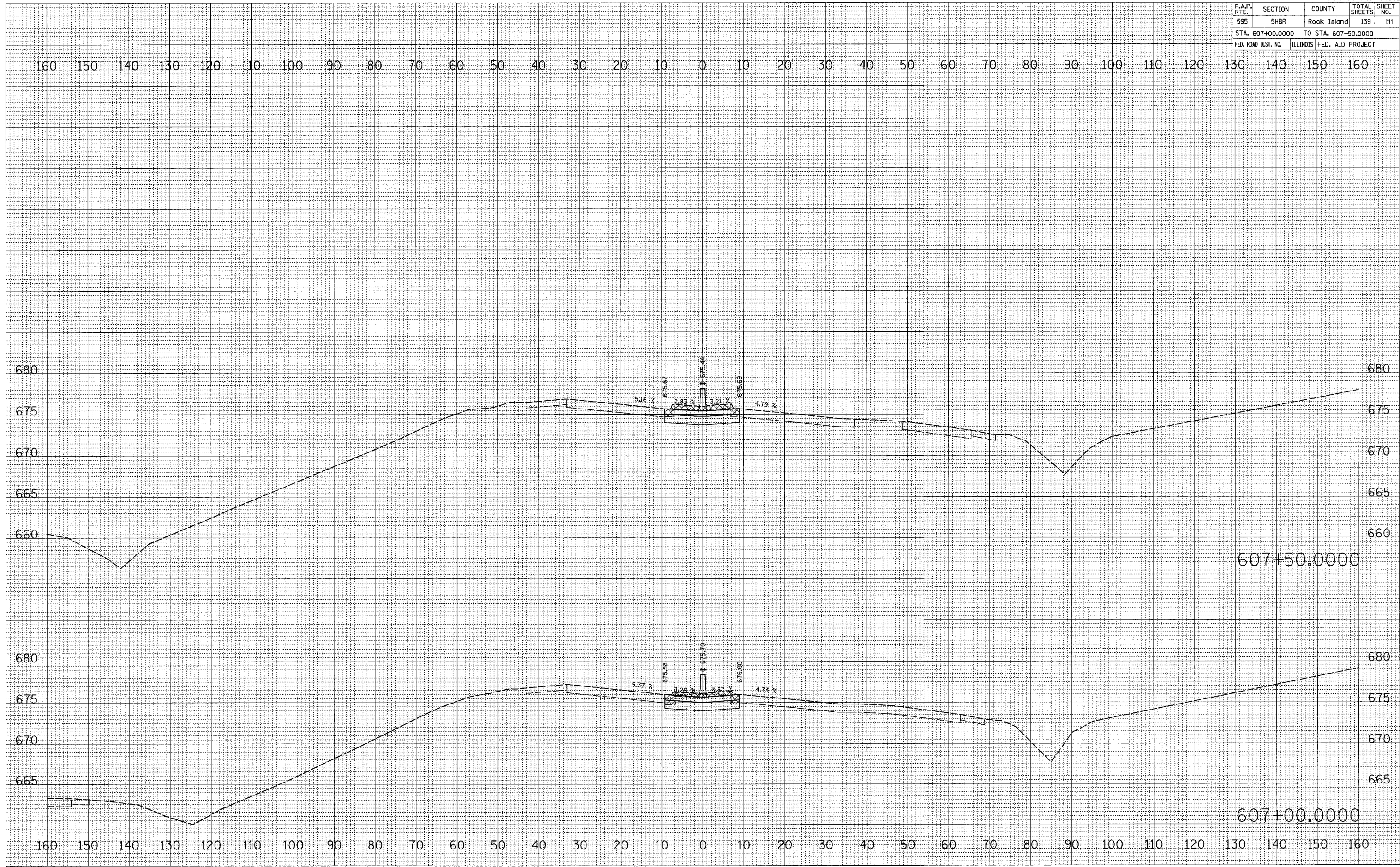

F.A.P. RTE.	SECTION	COUNTY	TOTAL SHEETS	SHEET NO.
595	SHBR	Rock Island	139	112
STA. 608+00.0000 TO STA. 608+09.1308				
FED. ROAD DIST. NO.		ILLINOIS	FED. AID PROJECT	

BY	DATE
FINAL SURVEY	SURVEYED
NOTE BOOK	PLOTTED
NO.	TEMPLATE
	AREAS CHECKED

BY	DATE
ORIGINAL SURVEY	SURVEYED
NOTE BOOK	PLOTTED
NO.	TEMPLATE
	AREAS CHECKED

PLOT DATE = Wed Aug 22 14:08:38 2007  
 PLOT SCALE = 1/8" = 100'  
 USER NAME = dmsidd

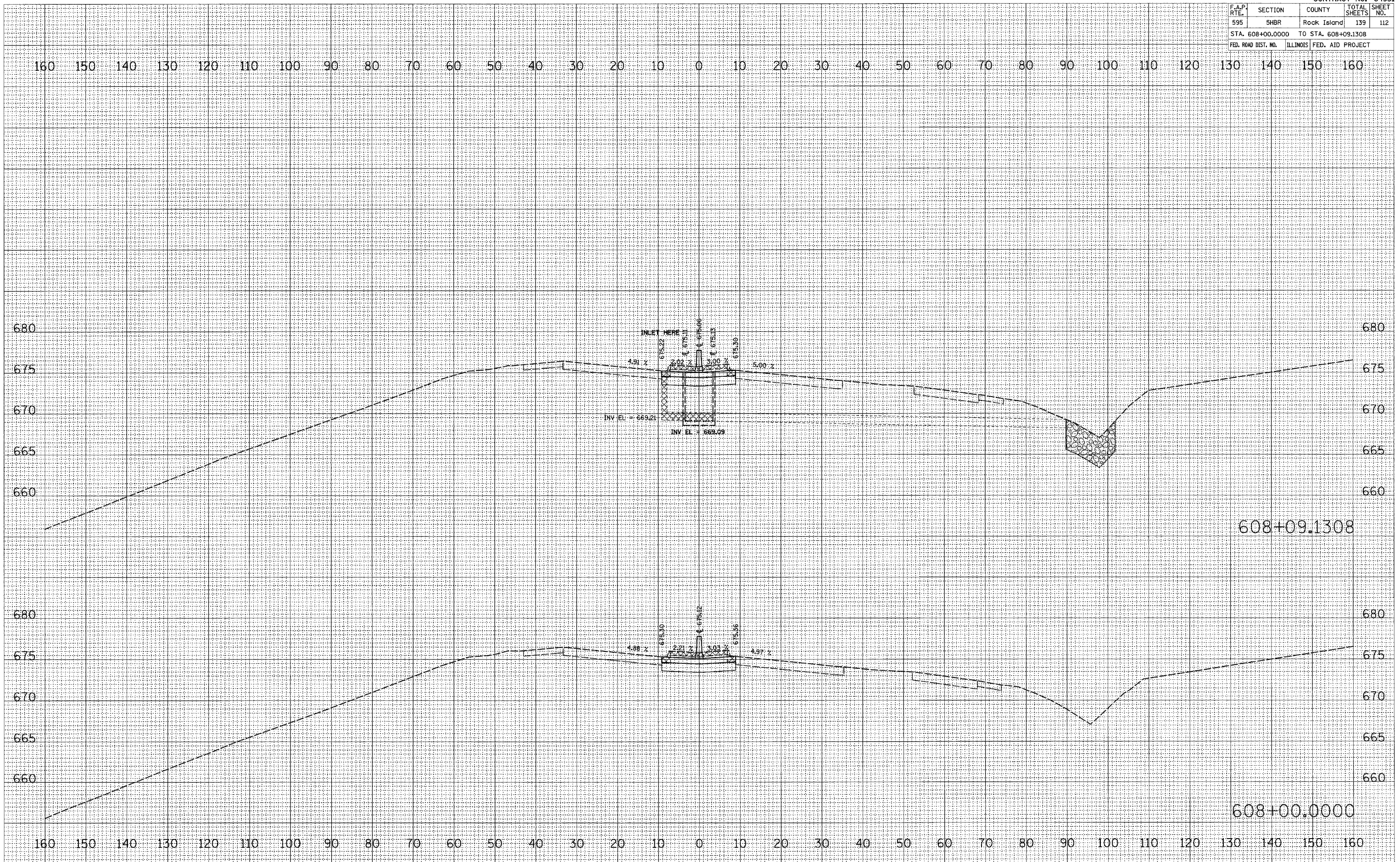

F.A.P. RTE.	SECTION	COUNTY	TOTAL SHEETS	SHEET NO.
595	5HR	Rock Island	139	113
STA. 608+50.0000		TO STA. 609+00.0000		
FED. ROAD DIST. NO.		ILLINOIS FED. AID PROJECT		

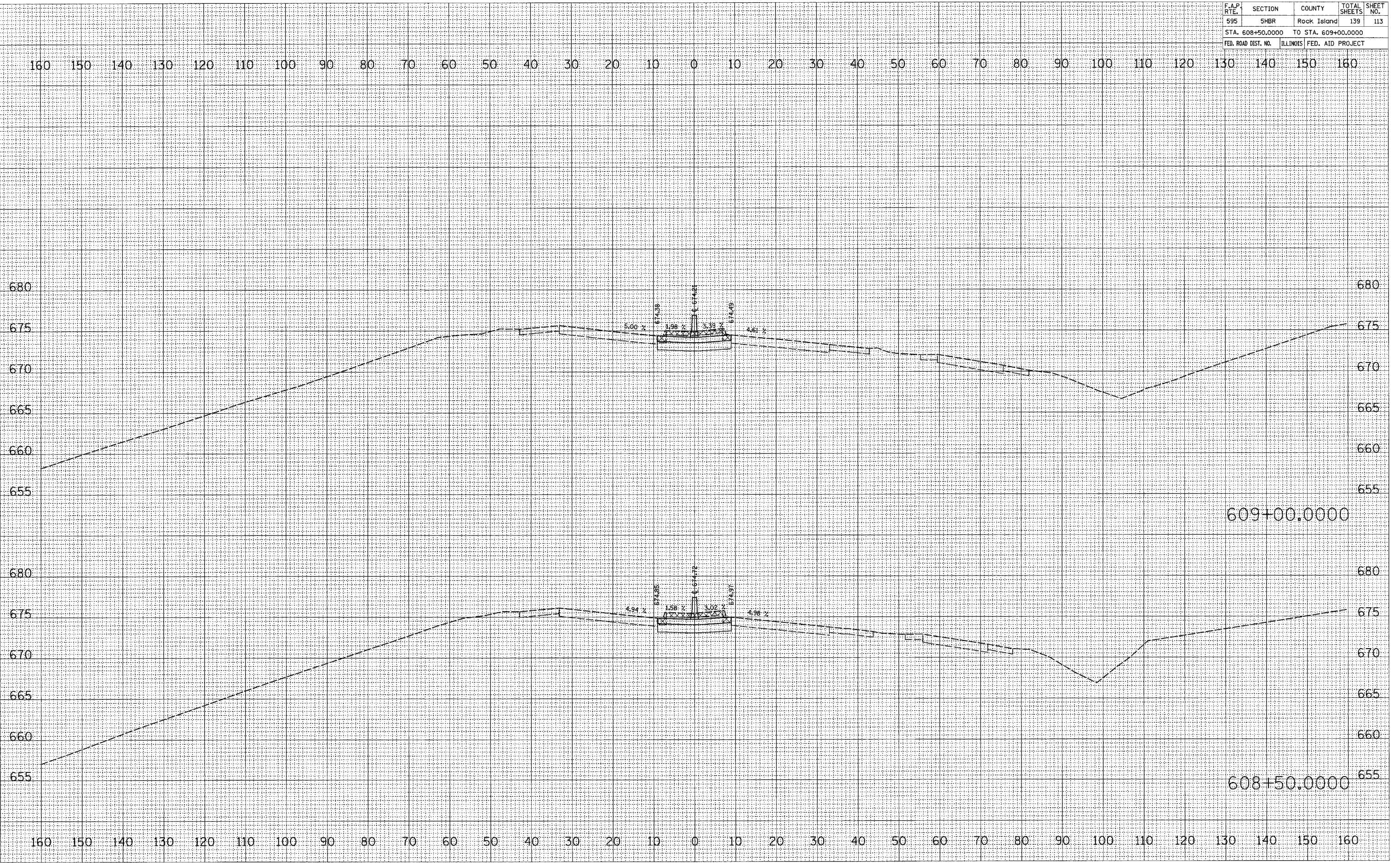

FINAL SURVEY	REVISIONS	DATE
NOTE BOOK	PLOTTED	
NO.	TEMPLATE	
	AREAS CHECKED	

ORIGINAL SURVEY	REVISIONS	DATE
NOTE BOOK	PLOTTED	
NO.	TEMPLATE	
	AREAS CHECKED	

PLOT DATE = Wed Aug 22 14:08:38 2007  
 FILE NAME = c:\pwork\mca\p\082807\082807.dwg  
 PLOT SCALE = 1/8" = 1' / 1" / 1"  
 USER NAME = dnmadd

F.A.P. RTE.	SECTION	COUNTY	TOTAL SHEETS	SHEET NO.
595	5HR	Rock Island	139	114
STA. 609+50.0000		TO STA. 610+00.0000		
FED. ROAD DIST. NO.	ILLINOIS	FED. AID PROJECT		

FINAL SURVEY NO.	DATE
BY	
REVISIONS	
NO.	
PLOTTED	
TEMPLATE	
AREAS CHECKED	

ORIGINAL SURVEY NO.	DATE
BY	
REVISIONS	
NO.	
PLOTTED	
TEMPLATE	
AREAS CHECKED	

PLOT DATE = Wed Aug 22 14:18:38 2007  
 FILE NAME = c:\pvc\pva\12\288283\188283.dwg  
 PLOT SCALE = 10.0000 / 1"  
 USER NAME = jgonzale

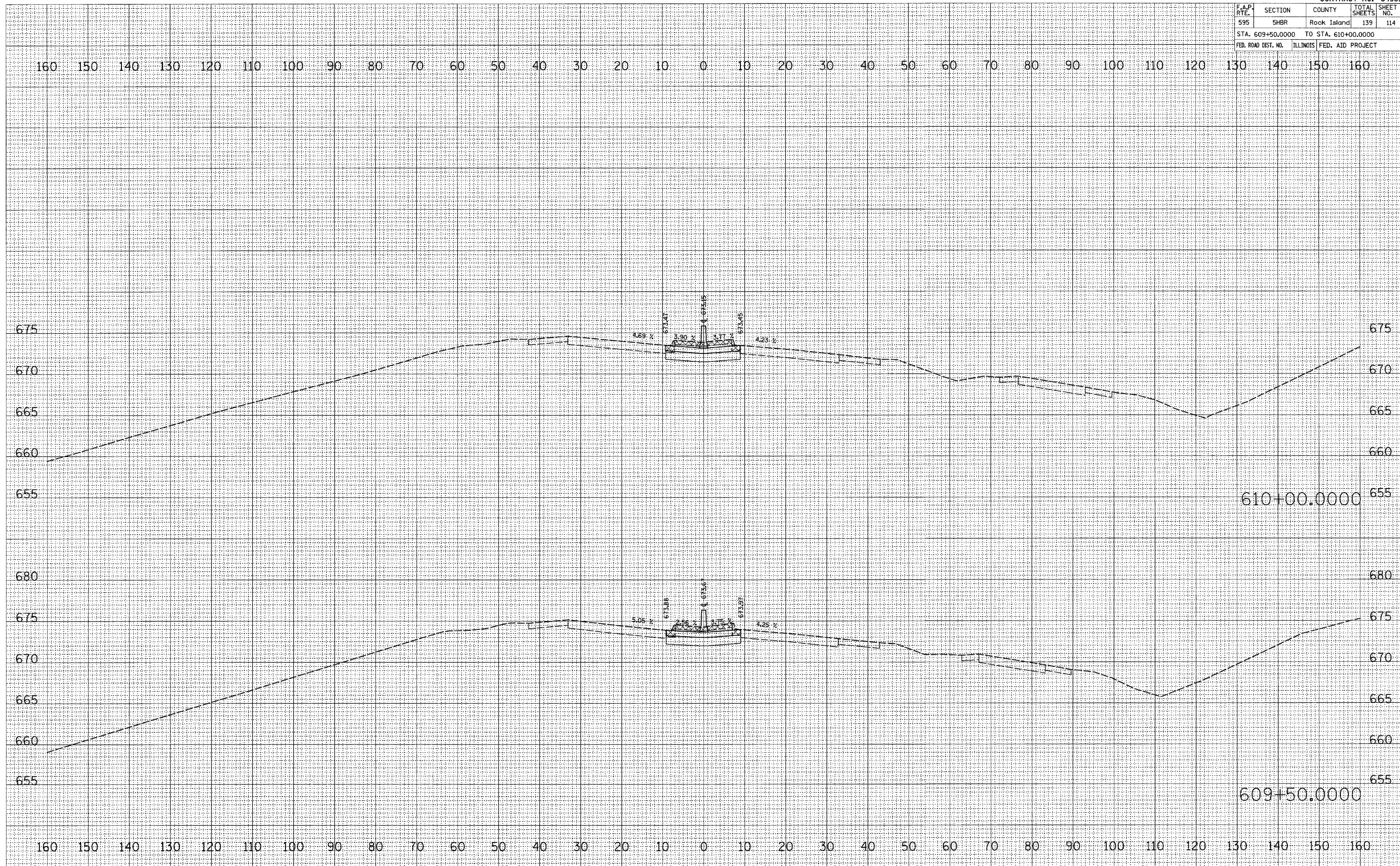

F.A.P. RTE.	SECTION	COUNTY	TOTAL SHEETS	SHEET NO.
595	5HBR	Rock Island	139	115
STA. 610+50.0000		TO STA. 611+09.4657		
FED. ROAD DIST. NO.		ILLINOIS FED. AID PROJECT		

DATE	
BY	
FINAL SURVEY	
PLOTTED	
NOTE BOOK	
NO.	
AREAS CHECKED	

DATE	
BY	
ORIGINAL SURVEY	
PLOTTED	
NOTE BOOK	
NO.	
AREAS CHECKED	

PLOT DATE = Wed Aug 22 14:08:39 2007  
 FILE NAME = G:\p2\proj\595\2007\595\64931\64931.dwg  
 PLOT SCALE = 1" = 40'  
 USER NAME = dmandel

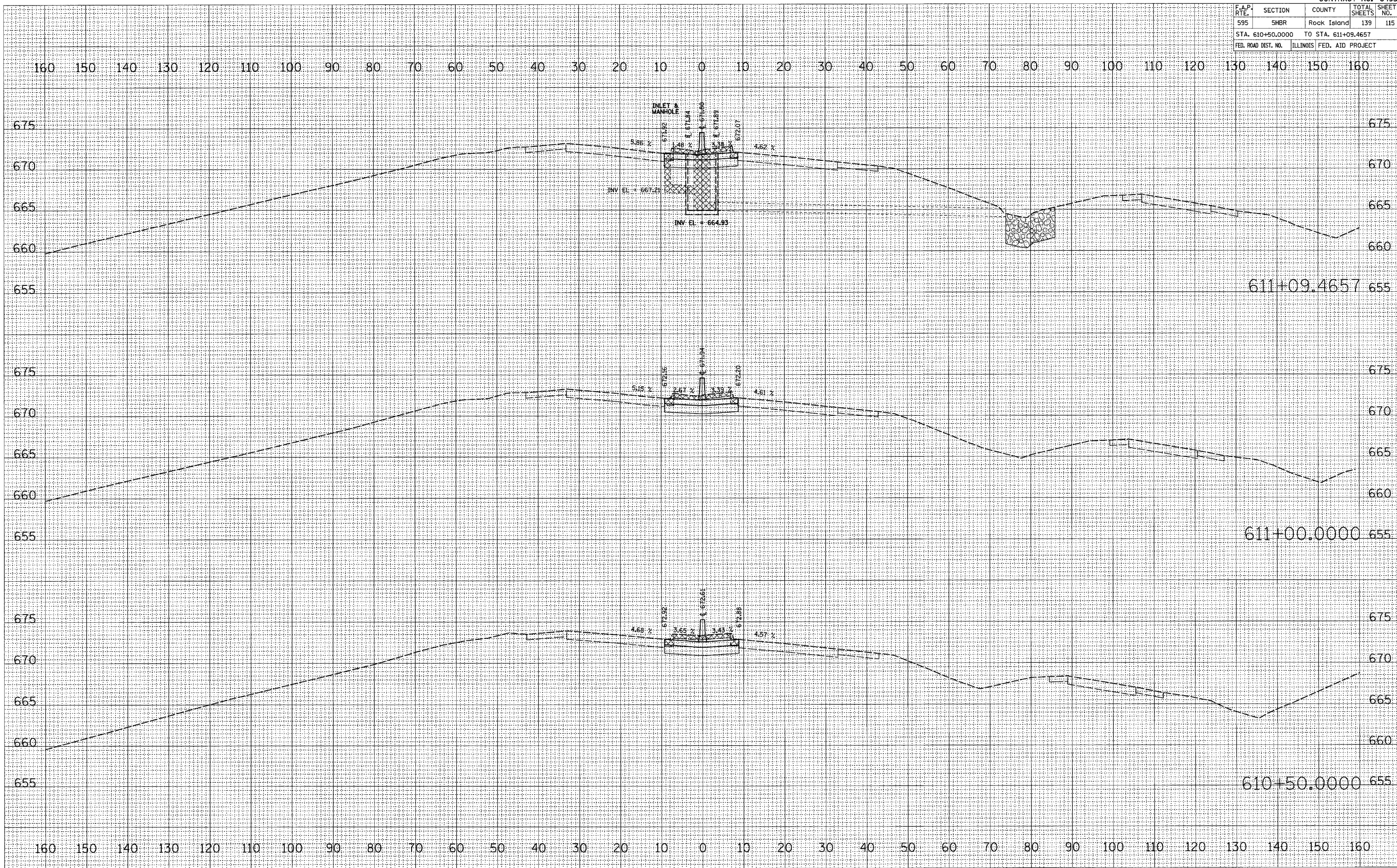



F.A.P. RTE.	SECTION	COUNTY	TOTAL SHEETS	SHEET NO.
595	5HBR	Rock Island	139	116
STA. 611+50.0000		TO STA. 612+50.0000		
FED. ROAD DIST. NO.	ILLINOIS	FED. AID PROJECT		

BY	DATE
FINAL SURVEY	SURVEYED
NOTE BOOK NO.	PI PLOTTED
	TEMPLATE
	AREAS CHECKED

BY	DATE
ORIGINAL SURVEY	SURVEYED
NOTE BOOK NO.	PI PLOTTED
	TEMPLATE
	AREAS CHECKED

PLOT DATE = Wed Aug 22 14:48:39 2007  
 PLOT SCALE = 1/8"=100'  
 USER NAME = dmsadd

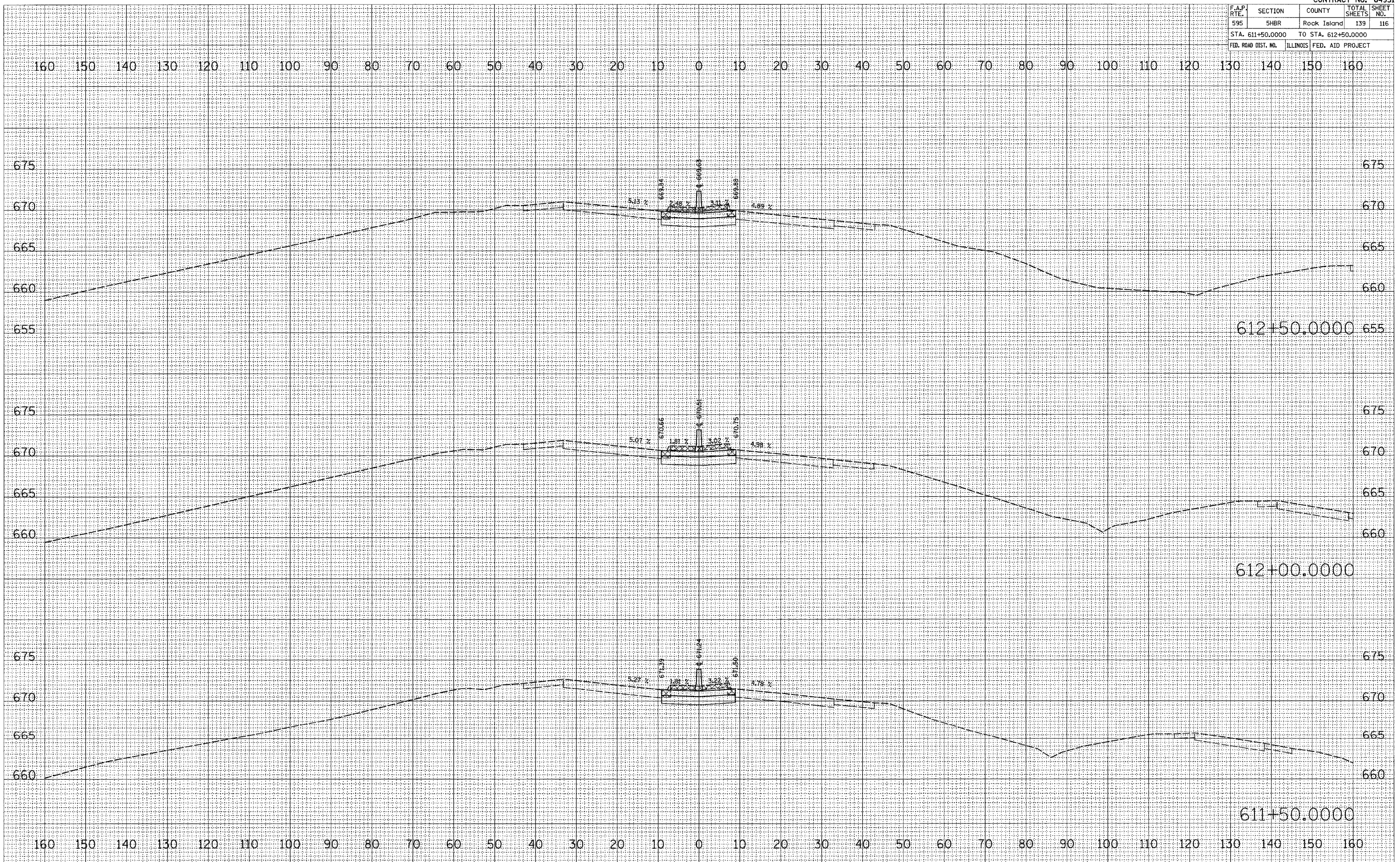

F.A.P. RTE.	SECTION	COUNTY	TOTAL SHEETS	SHEET NO.
595	5HBR	Rock Island	139	117
STA. 613+00.0000		TO STA. 614+00.0000		
FED. ROAD DIST. NO.	ILLINOIS	FED. AID PROJECT		

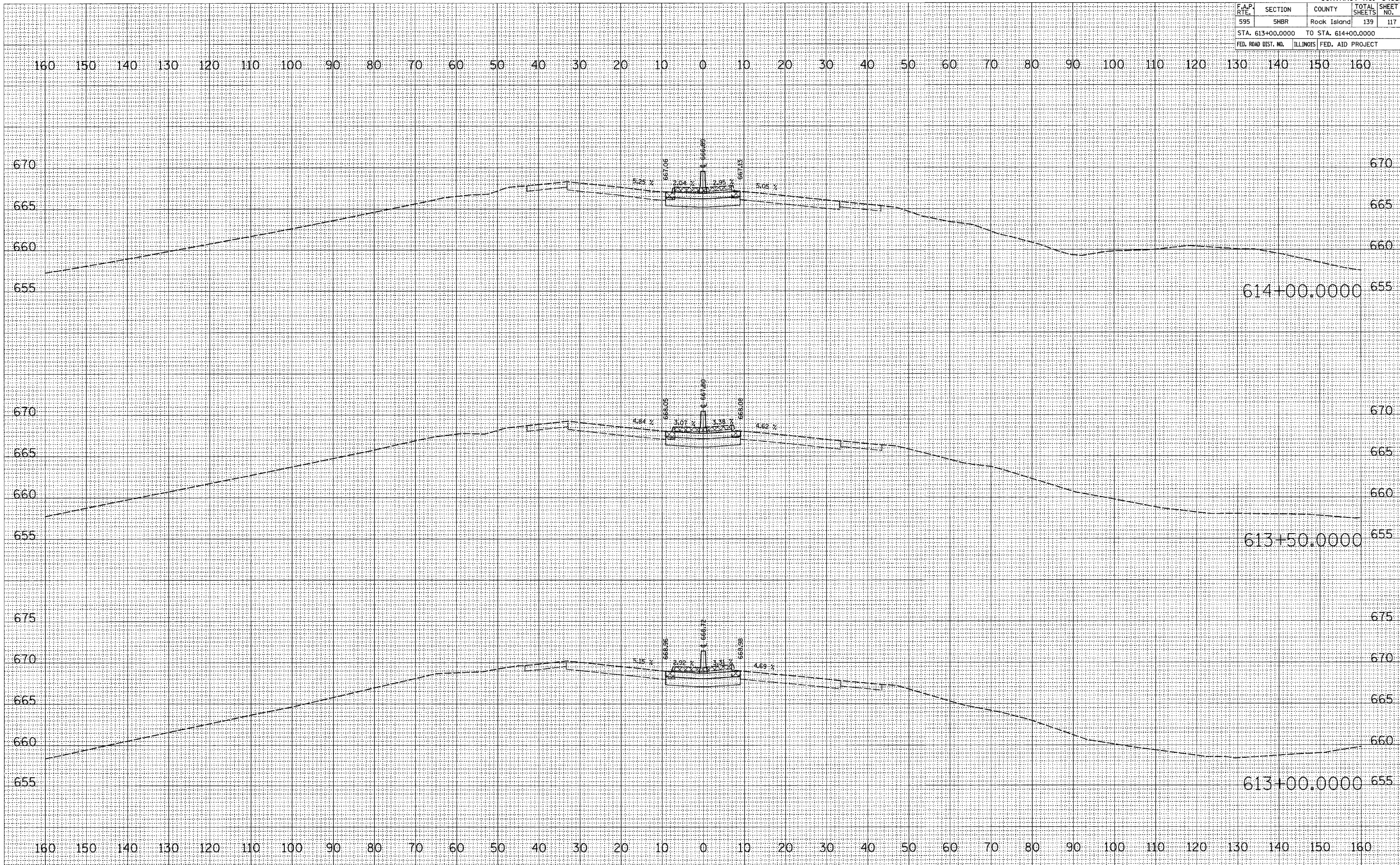

BY	DATE

FINAL SURVEY	SURVEYED
NOTE BOOK NO.	PLOTTED TEMPLATE AREAS CHECKED

BY	DATE

ORIGINAL SURVEY	SURVEYED
NOTE BOOK NO.	PLOTTED TEMPLATE AREAS CHECKED

PLOT DATE = Wed Aug 22 14:58:48 2007  
 PLOT SCALE = 1/8" = 100'  
 USER NAME = dmsand

F.A.P. RTE.	SECTION	COUNTY	TOTAL SHEETS	SHEET NO.
595	5HBR	Rock Island	139	118
STA. 614+09.4093		TO STA. 615+00.0000		
FED. ROAD DIST. NO.	ILLINOIS	FED. AID PROJECT		

FINAL SURVEY	DATE
NO.	
BY	
REVISIONS	
PLOTTED	
TEMPLATE	
AREAS CHECKED	

ORIGINAL SURVEY	DATE
NO.	
BY	
REVISIONS	
PLOTTED	
TEMPLATE	
AREAS CHECKED	

PLOT DATE = Wed Aug 22 14:08:49 2007  
 FILE NAME = c:\pwworkspace\1088203\1088203.dwg  
 PLOT SCALE = 10.0000 / IN.  
 USER NAME = dmsidd

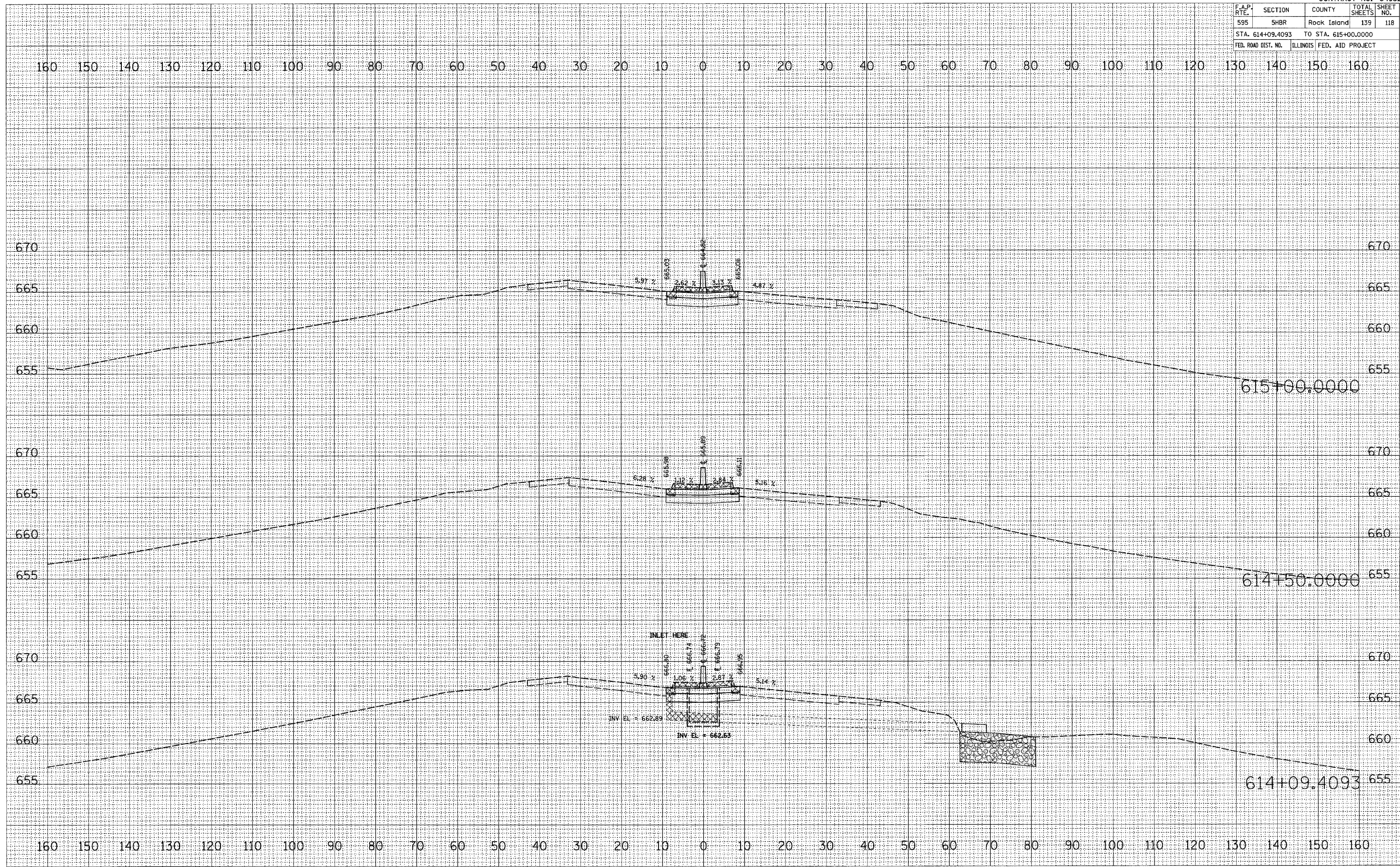

F.A.P. RTE.	SECTION	COUNTY	TOTAL SHEETS	SHEET NO.
595	5HBR	Rock Island	139	119
STA. 615+50.0000		TO STA. 616+50.0000		
FED. ROAD DIST. NO.		ILLINOIS	FED. AID PROJECT	

FINAL SURVEY	SURVEYED	DATE
NO. _____	NO. _____	_____
NO. _____	NO. _____	_____
NO. _____	NO. _____	_____
NO. _____	NO. _____	_____

ORIGINAL SURVEY	SURVEYED	DATE
NO. _____	NO. _____	_____
NO. _____	NO. _____	_____
NO. _____	NO. _____	_____
NO. _____	NO. _____	_____

PLOT DATE : Wed Aug 22 14:08:41 2007  
 PLOT SCALE : 1" = 40' (Horizontal) / 1" = 10' (Vertical)  
 USER NAME : drossard

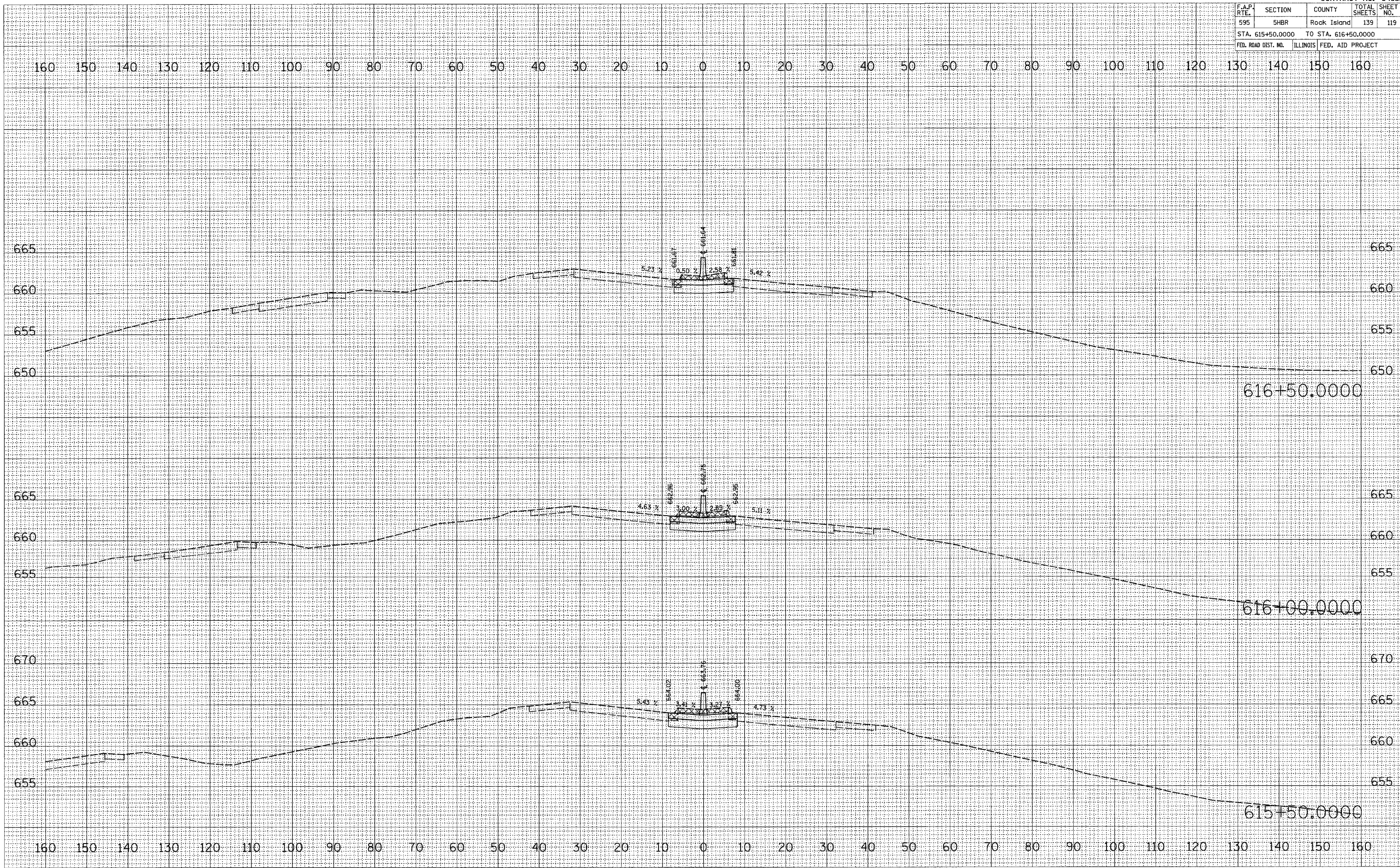

F.A.P. RTE.	SECTION	COUNTY	TOTAL SHEETS	SHEET NO.
595	54BR	Rock Island	139	120
STA. 617+00.0000		TO STA. 617+10.1460		
FED. ROAD DIST. NO.	ILLINOIS FED. AID PROJECT			

FINAL SURVEY	DESIGNED	BY	DATE
NOTE BOOK	PLOTTED		
NO.	TEMPLATE		
	AREAS CHECKED		

ORIGINAL SURVEY	DESIGNED	BY	DATE
NOTE BOOK	PLOTTED		
NO.	TEMPLATE		
	AREAS CHECKED		

PLOT DATE = Wed Aug 22 14:08:41 2007  
 FILE NAME = c:\puro\puro\p2\0205203\0205203.dwg  
 PLOT SCALE = 1/8" = 1' IN.  
 USER NAME = dmsd

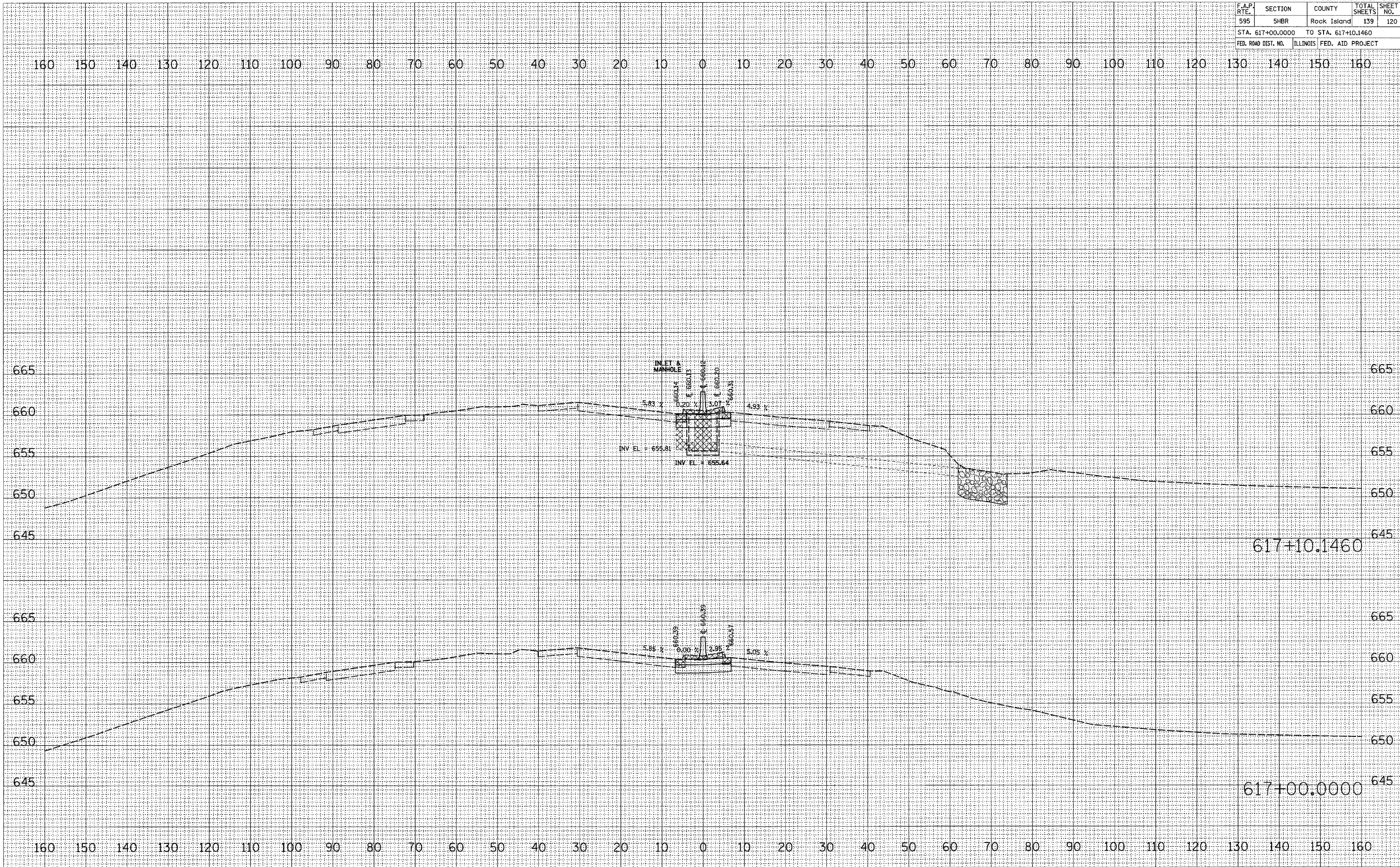

F.A.P. RTE.	SECTION	COUNTY	TOTAL SHEETS	SHEET NO.
595	5HBR	Rock Island	139	121
STA. 617+50.0000		TO STA. 618+00.0000		
FED. ROAD DIST. NO.	ILLINOIS	FED. AID PROJECT		

DATE	
BY	
REVIEWED	
PLOTTED	
TEMPLATE	
AREAS CHECKED	
FINAL SURVEY	
NOTE BOOK	
NO.	

DATE	
BY	
REVIEWED	
PLOTTED	
TEMPLATE	
AREAS CHECKED	
ORIGINAL SURVEY	
NOTE BOOK	
NO.	

PLOT DATE = Wed Aug 22 14:18:41 2007  
 FILE NAME = s:\projects\64931\64931.dwg  
 PLOT SCALE = 1/8" = 1' / IN.  
 USER NAME = dmsd

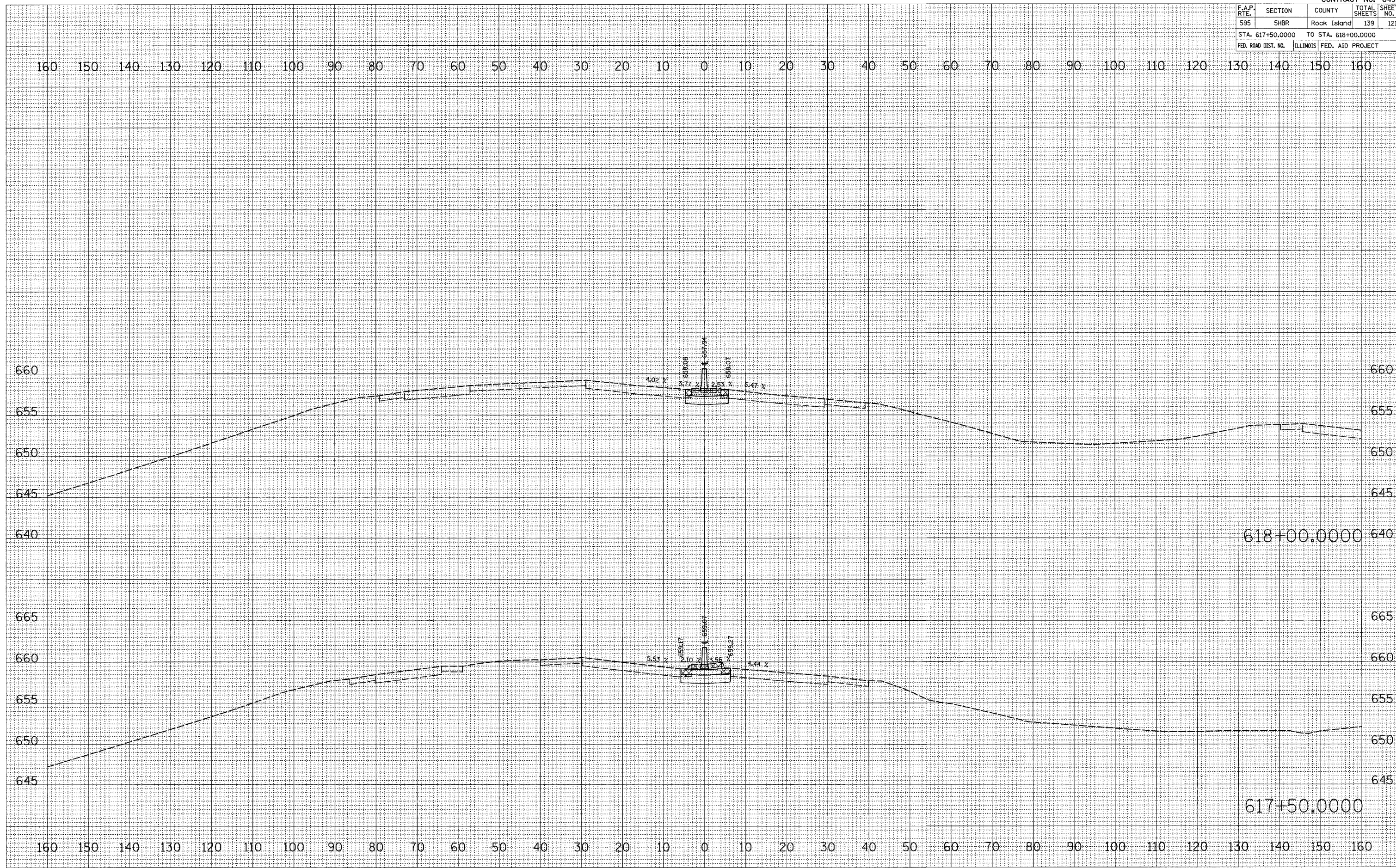

F.A.P. RTE.	SECTION	COUNTY	TOTAL SHEETS	SHEET NO.
595	5HBR	Rock Island	139	122
STA. 618+50.0000		TO STA. 619+00.0000		
FED. ROAD DIST. NO.	ILLINOIS	FED. AID PROJECT		

FINAL SURVEY	DATE
NO. _____	_____
BY _____	_____
NO. _____	_____
BY _____	_____
NO. _____	_____
BY _____	_____

ORIGINAL SURVEY	DATE
NO. _____	_____
BY _____	_____
NO. _____	_____
BY _____	_____
NO. _____	_____
BY _____	_____

PLOT DATE = Wed Aug 22 14:18:42 2007  
 PLOT SCALE = 10.000000 / IN.  
 USER NAME = dmsadd

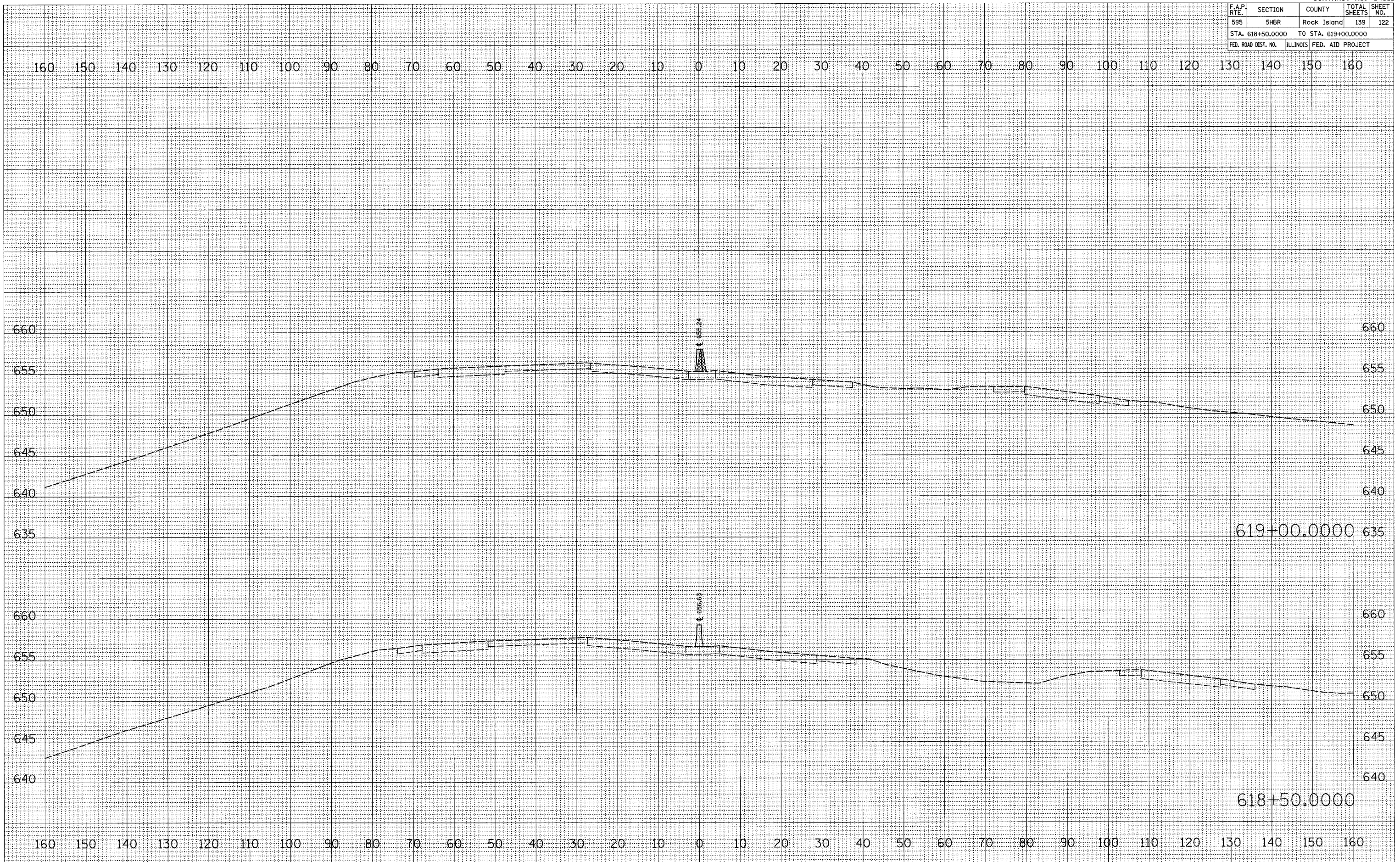

F.A.P. RTE.	SECTION	COUNTY	TOTAL SHEETS	SHEET NO.
595	5HR	Rock Island	139	123
STA. 619+50.0000		TO STA. 620+00.0000		
FED. ROAD DIST. NO.		ILLINOIS FED. AID PROJECT		

FINAL SURVEY	REVIEWED	BY	DATE
NO.	NO.		

ORIGINAL SURVEY	REVIEWED	BY	DATE
NO.	NO.		

PLOT DATE = Wed Aug 22 14:08:42 2007  
 FILE NAME = c:\pwork\p595\595hr\595hr.dwg  
 PLOT SCALE = 1/8" = 1' / IN.  
 USER NAME = dmsd

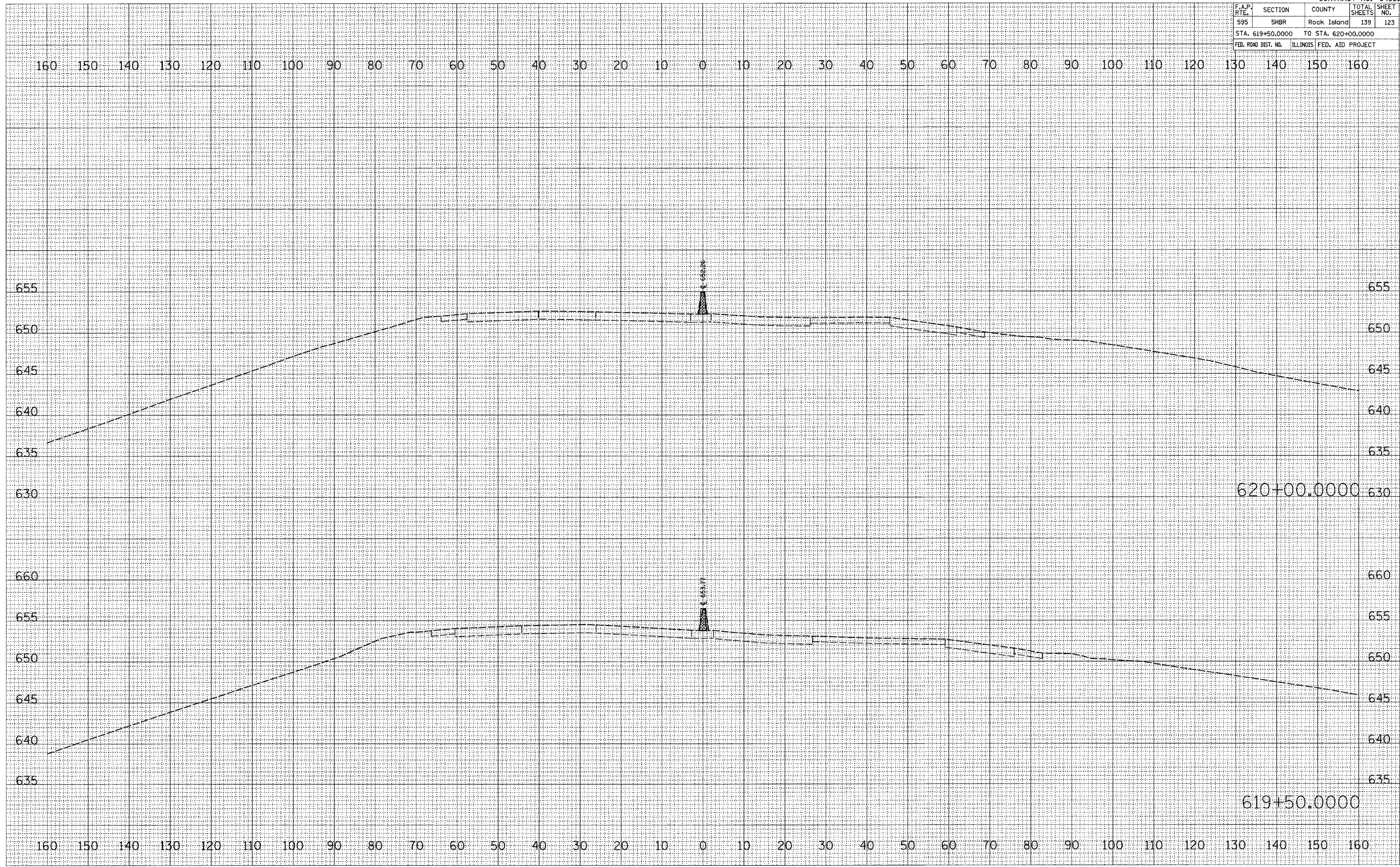



F.A.P. RTE.	SECTION	COUNTY	TOTAL SHEETS	SHEET NO.
595	5HBR	Rock Island	139	124
STA. 620+50.0000		TO STA. 621+00.0000		
FED. ROAD DIST. NO.	ILLINOIS	FED. AID PROJECT		

FINAL SURVEY	SURVEYED	BY	DATE
NO. _____	PLATE _____	_____	_____
NOTE BOOK	NO. _____		
AREAS CHECKED			

ORIGINAL SURVEY	SURVEYED	BY	DATE
NO. _____	PLATE _____	_____	_____
NOTE BOOK	NO. _____		
AREAS CHECKED			

PLOT DATE = Wed Aug 22 14:08:43 2007  
 PLOT SCALE = 1/8" = 100'  
 USER NAME = dmsidd

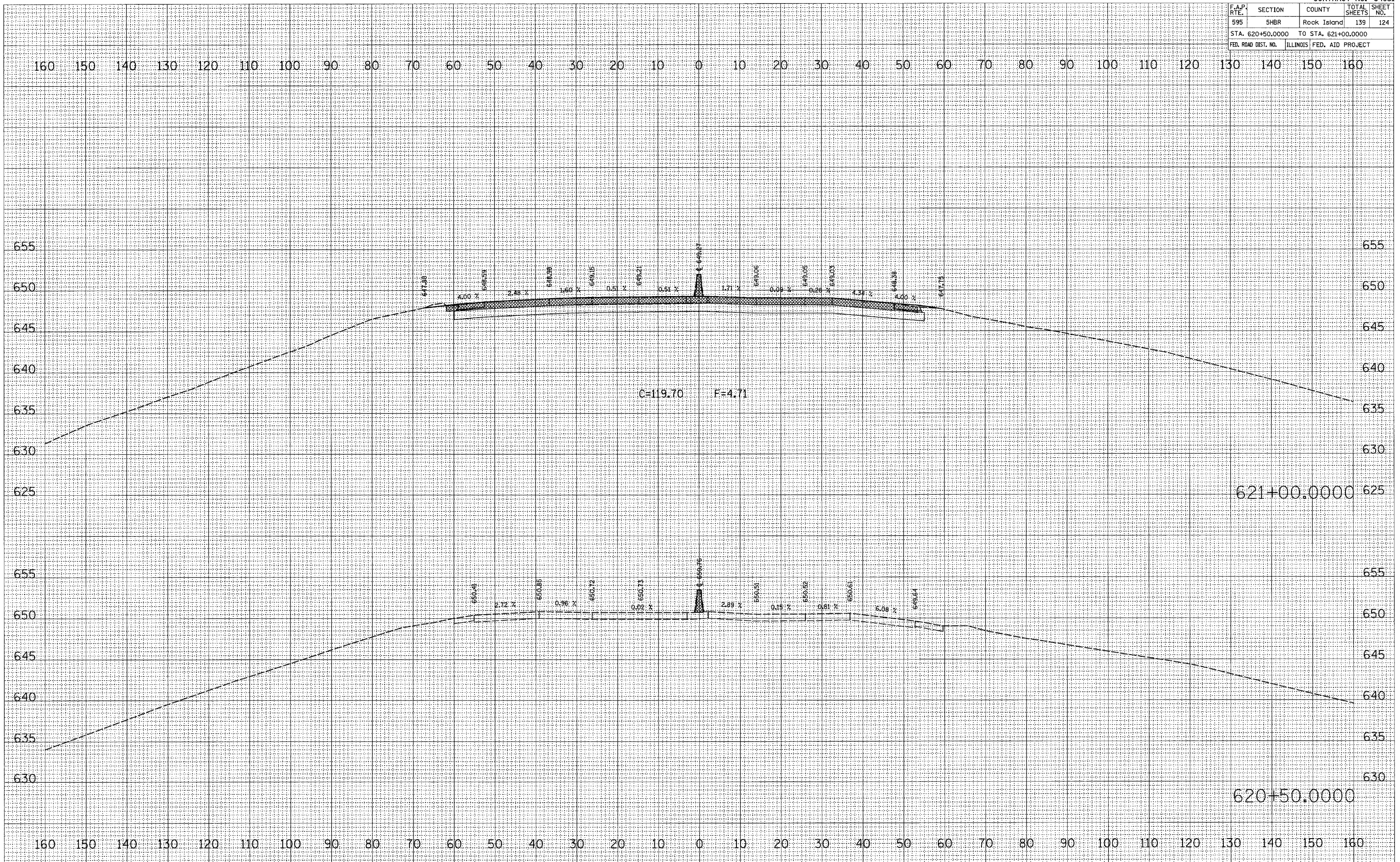

F.A.P. RTE.	SECTION	COUNTY	TOTAL SHEETS	SHEET NO.
595	5HBR	Rock Island	139	125
STA. 621+50.0000		TO STA. 622+00.0000		
FED. ROAD DIST. NO.	ILLINOIS	FED. AID PROJECT		

FINAL SURVEY	DATE
NO.	
BY	
REVISIONS	
PLOTTED	
TEMPLATE	
AREAS	
CHECKED	

ORIGINAL SURVEY	DATE
NO.	
BY	
REVISIONS	
PLOTTED	
TEMPLATE	
AREAS	
CHECKED	

PLOT DATE = Wed Aug 22 14:08:43 2007  
 FILE NAME = c:\pwork\mca\080820\080820\080820.dwg  
 PLOT SCALE = 1/4" = 100'-0"  
 USER NAME = jdonald

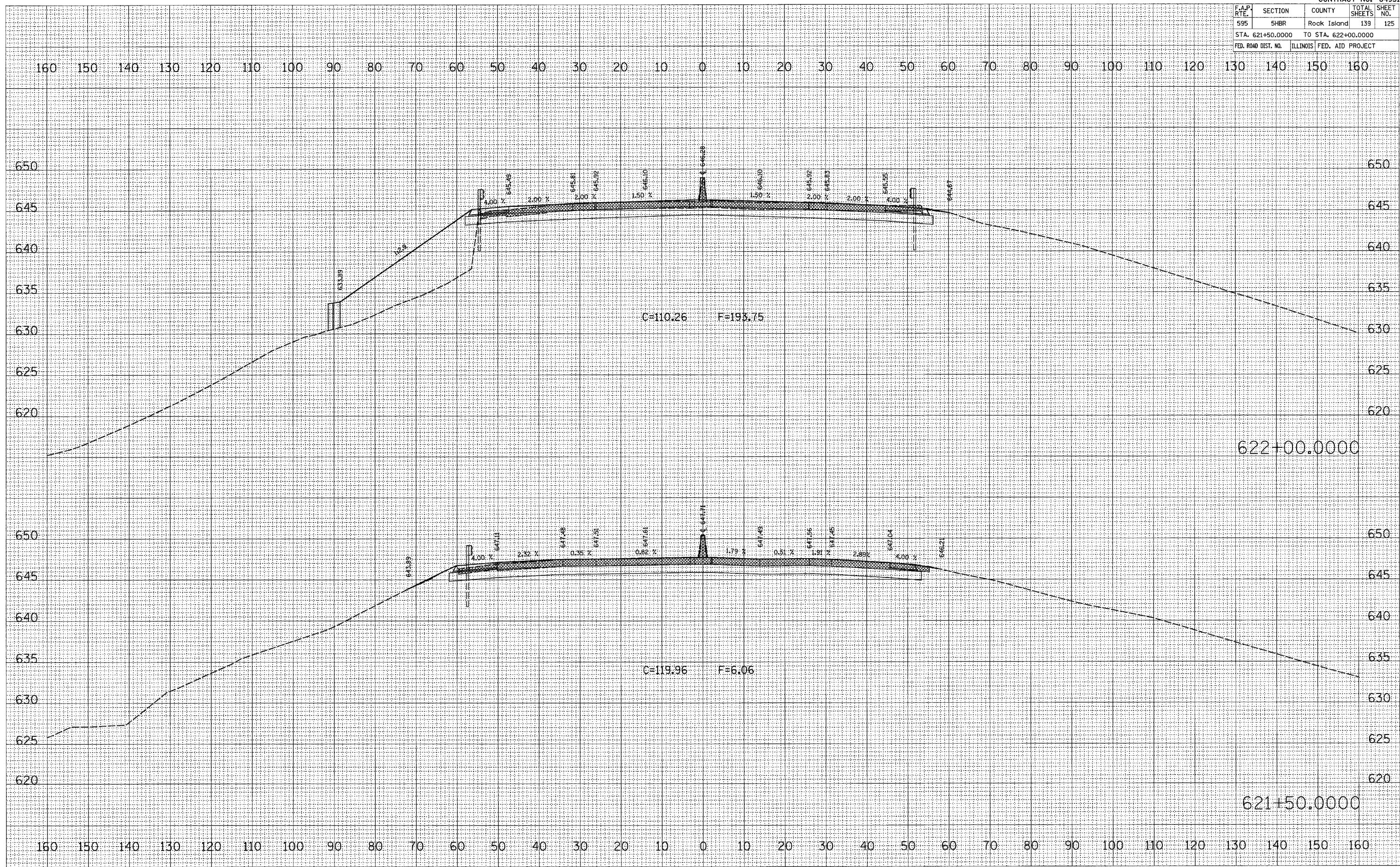

F.A.P. RTE.	SECTION	COUNTY	TOTAL SHEETS	SHEET NO.
595	5HBR	Rock Island	139	126
STA. 622+50.0000 TO STA. 625+00.0000				
FED. ROAD DIST. NO. ILLINOIS FED. AID PROJECT				

FINAL SURVEY	BY	DATE

ORIGINAL SURVEY	BY	DATE

PLOT DATE = Wed Aug 22 14:08:44 2007  
 PLOT SCALE = 1/4" = 100.0000'  
 USER NAME = dgsadd

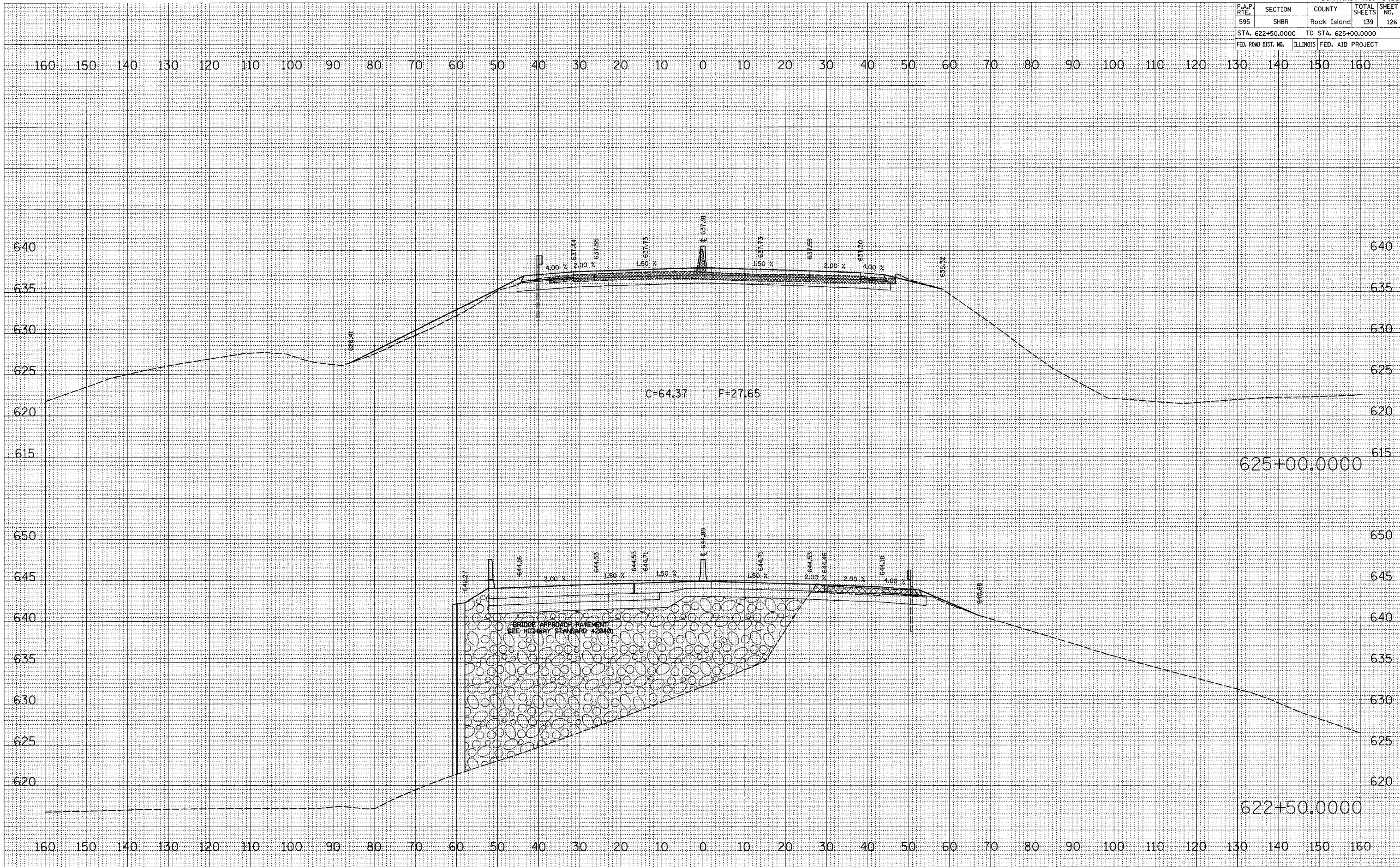

F.A.P. RTE.	SECTION	COUNTY	TOTAL SHEETS	SHEET NO.
595	5HBR	Rock Island	139	127
STA. 625+50.0000		TO STA. 625+58.2045		
FED. ROAD DIST. NO.	ILLINOIS	FED. AID PROJECT		

DATE	BY

DATE	BY

PLOT DATE = Wed Aug 22 14:18:44 2007  
 PLOT SCALE = 1/4" = 100'  
 USER NAME = dbrad

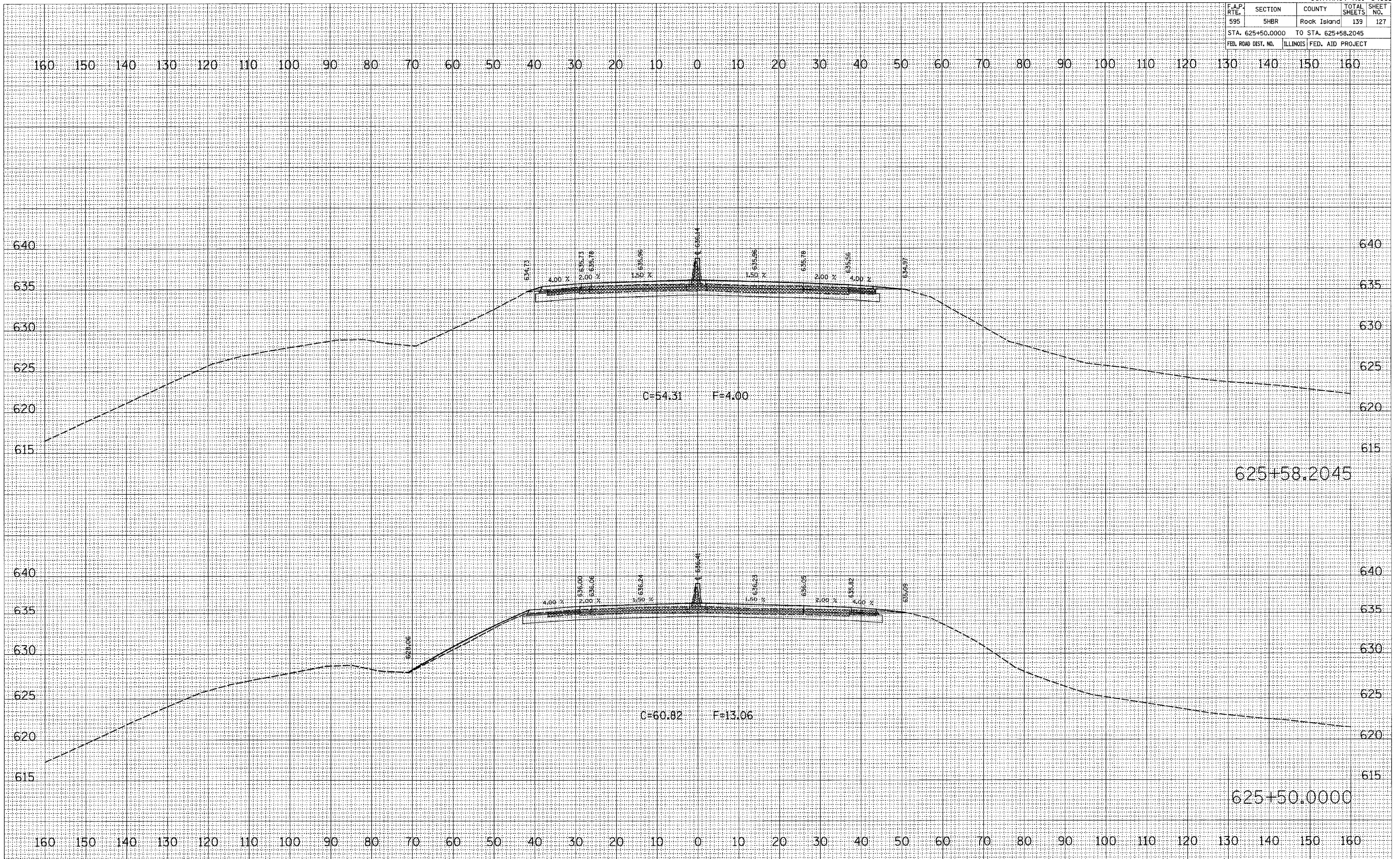



F.A.P. RTE.	SECTION	COUNTY	TOTAL SHEETS	SHEET NO.
595	SHBR	Rock Island	139	129
STA. 627+00.0000		TO STA. 627+50.0000		
FED. ROAD DIST. NO.	ILLINOIS	FED. AID PROJECT		

FINAL SURVEY	SURVEY	DATE
NOTE BOOK	PLOTTED	BY
NO.	TEMPLATE	
	AREAS CHECKED	

ORIGINAL SURVEY	SURVEY	DATE
NOTE BOOK	PLOTTED	BY
NO.	TEMPLATE	
	AREAS CHECKED	

PLOT DATE = Wed Aug 22 14:08:45 2007  
 FILE NAME = c:\pcc\pcc\as\129\627+00.0000.dwg  
 PLOT SCALE = 1/4" = 100'-0"  
 USER NAME = dcmw

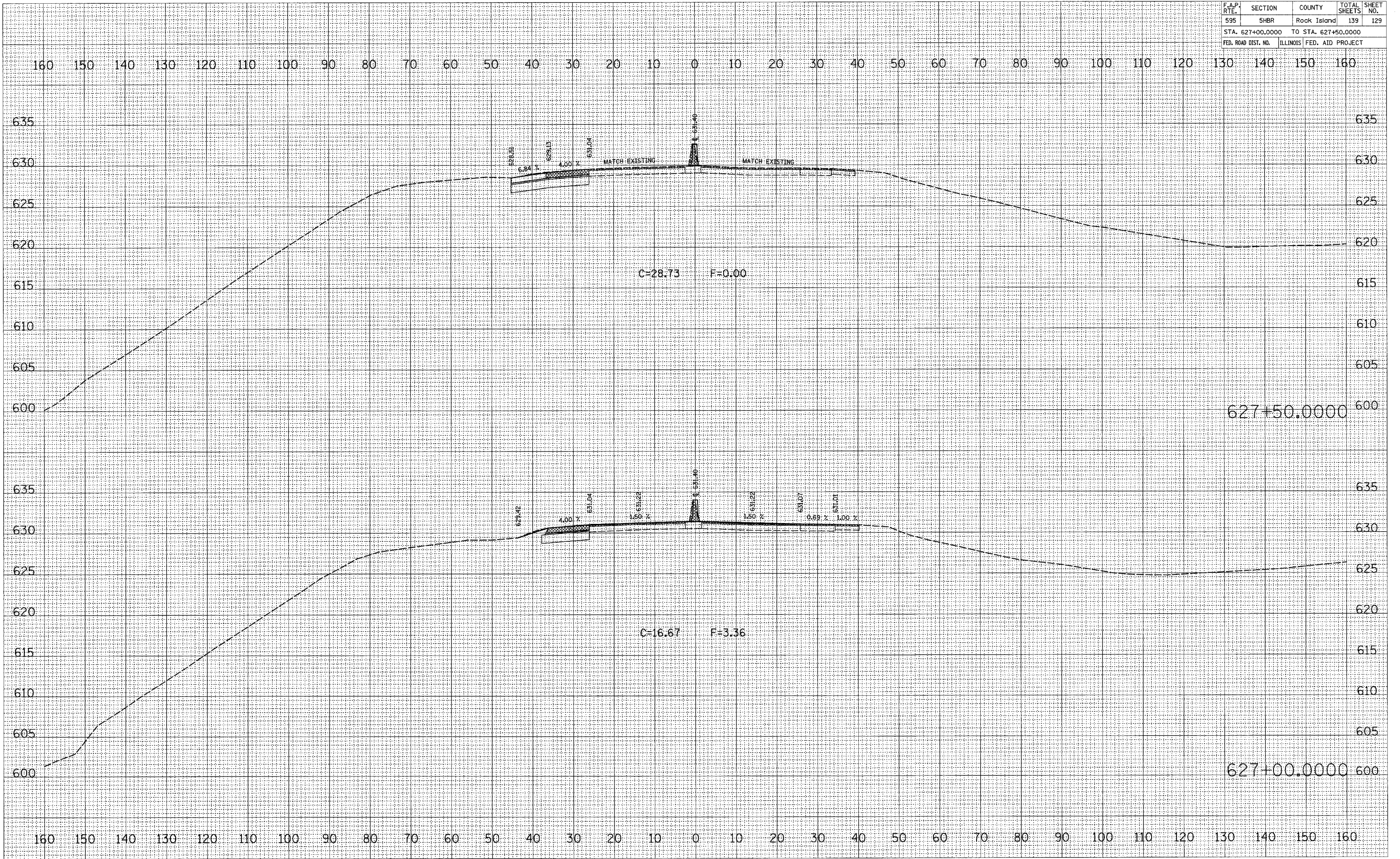



F.A.P. R.T.E.	SECTION	COUNTY	TOTAL SHEETS	SHEET NO.
595	5HBR	ROCK ISLAND	139	131
STA. 135+00.0000		TO STA. 136+50.0000		
FED. ROAD DIST. NO.		ILLINOIS FED. AID PROJECT		

FINAL SURVEY	SURVEYED	BY	DATE
NOTE BOOK	PLOTTED		
	TEMPLATE		
	AREAS CHECKED		

ORIGINAL SURVEY	SURVEYED	BY	DATE
NOTE BOOK	PLOTTED		
	TEMPLATE		
	AREAS CHECKED		

PLOT DATE = Wed Aug 22 14:03:00 2007  
 PLOT SCALE = 1/4" = 100'  
 USER NAME = dnmcd

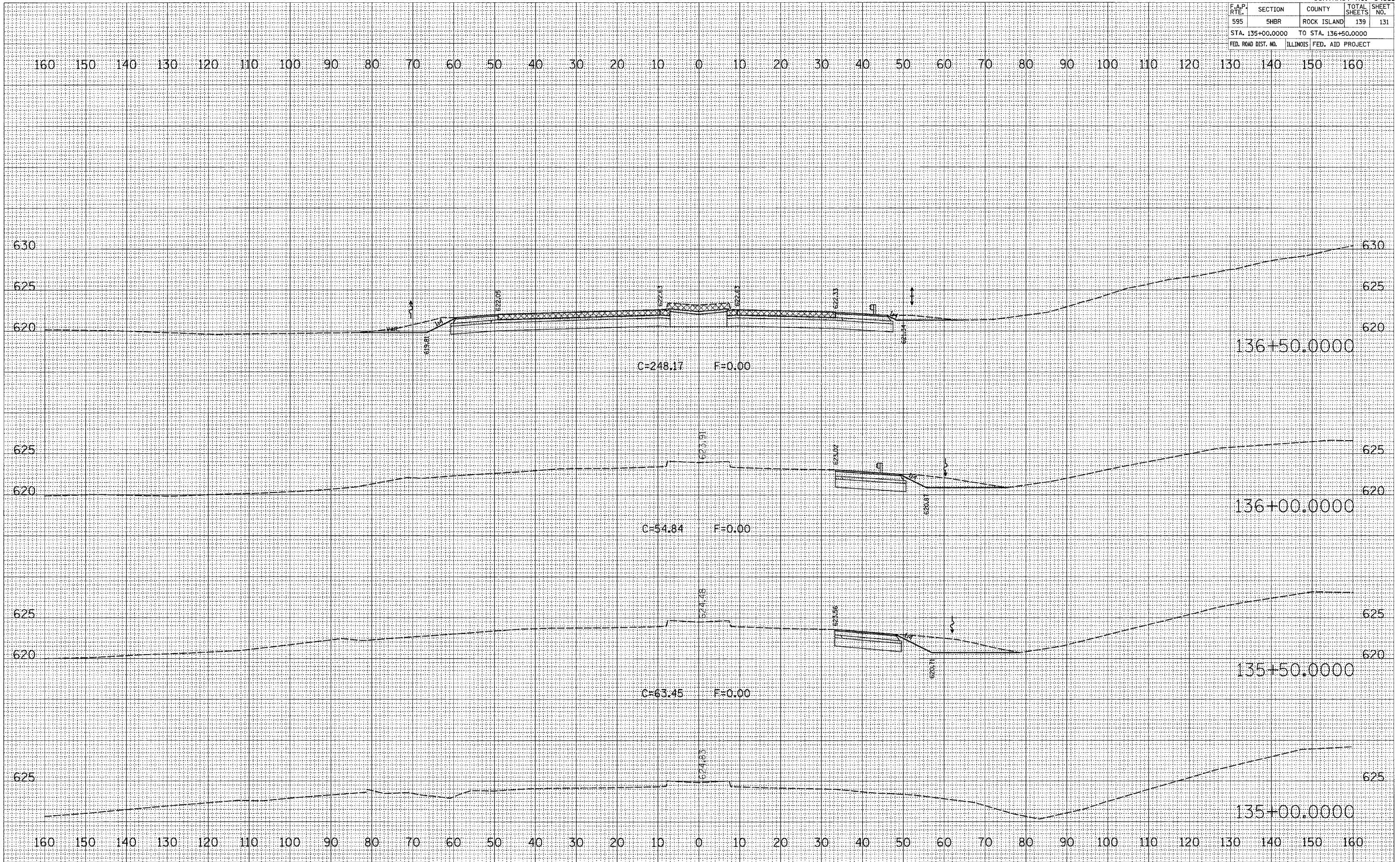



F.A.P. RTE.	SECTION	COUNTY	TOTAL SHEETS	SHEET NO.
595	5HBR	ROCK ISLAND	139	132
STA. 137+00.0000		TO STA. 138+00.0000		
FED. ROAD DIST. NO.		ILLINOIS FED. AID PROJECT		

FINAL SURVEY	CHECKED	BY	DATE
NOTE BOOK	PLOTTED		
NO.	TEMP. DATE		
	AREAS CHECKED		

ORIGINAL SURVEY	CHECKED	BY	DATE
ROUTE BOOK	PLOTTED		
NO.	TEMP. DATE		
	AREAS CHECKED		

PLOT DATE : Wed Aug 22 14:28:01 2007  
 FILE NAME : c:\pwworking\12088283\12088283-2-6\ROUTE BOOK  
 SCALE : 1/8"=1'-0"  
 USER NAME : [unreadable]

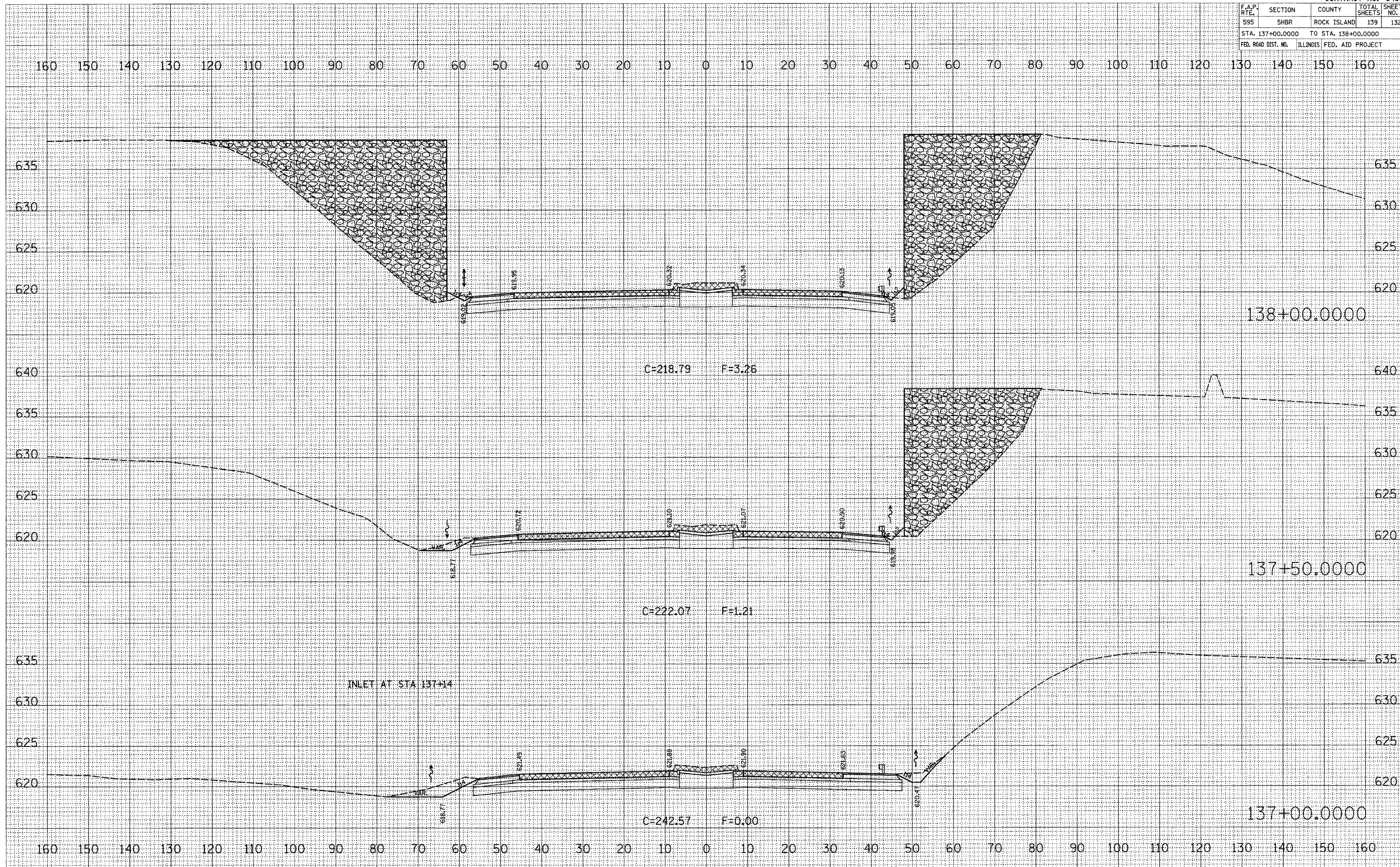

F.A.P. RTE.	SECTION	COUNTY	TOTAL SHEETS	SHEET NO.
595	5HBR	ROCK ISLAND	139	133
STA. 138+50.0000		TO STA. 139+00.0000		
FED. ROAD DIST. NO.	ILLINOIS	FED. AID PROJECT		

FINAL SURVEY	CHECKED	DATE
NOTE BOOK	PLOTTED	
NO.	AREAS CHECKED	

ORIGINAL SURVEY	CHECKED	DATE
NOTE BOOK	PLOTTED	
NO.	AREAS CHECKED	

PLOT DATE = Wed Aug 22 14:28:01 2007  
FILE NAME = c:\work\p133\138+50.0000.dwg  
SCALE = 1/8" = 1'-0"  
USER NAME = dswadlow

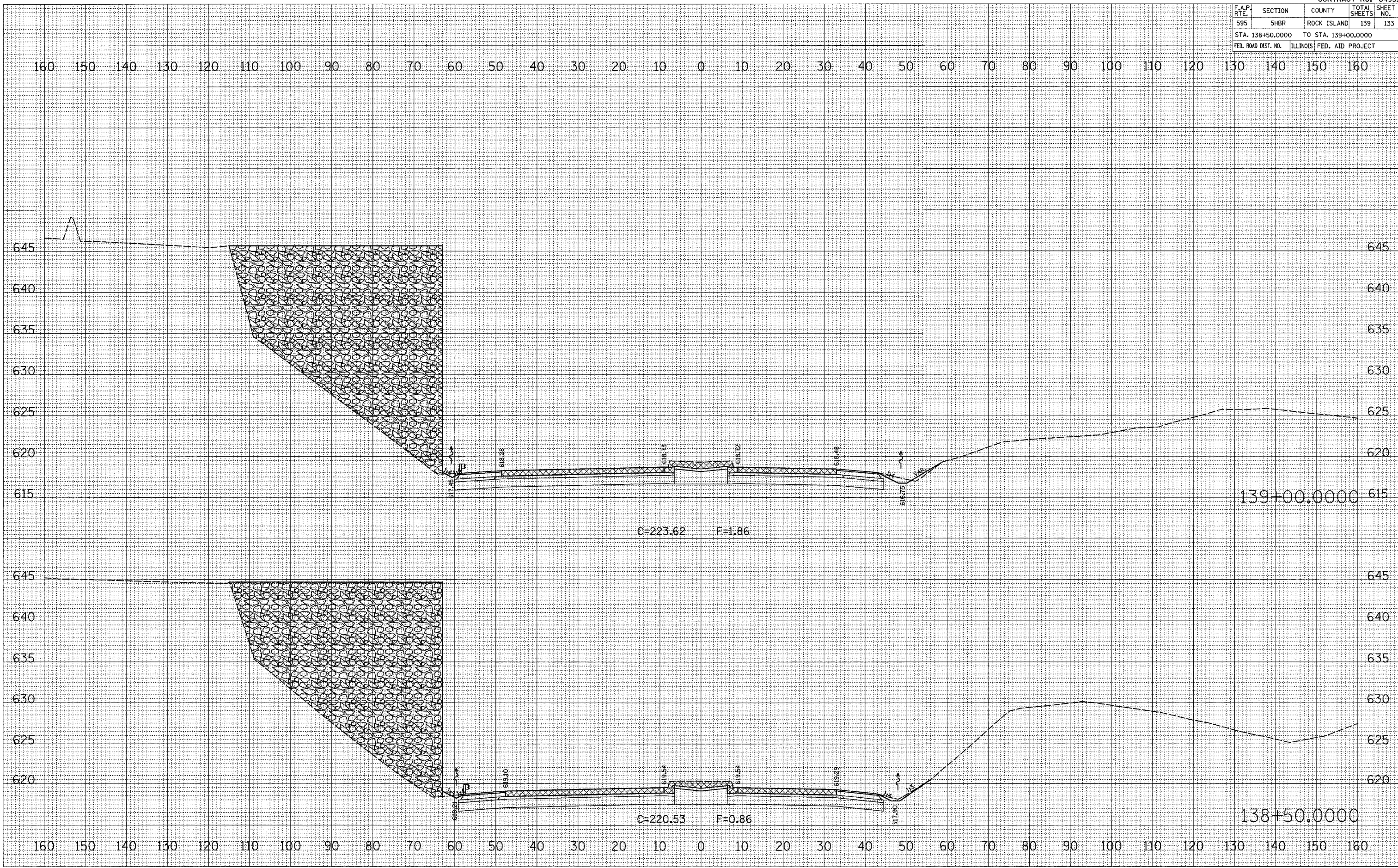

F.A.P. RTE.	SECTION	COUNTY	TOTAL SHEETS	SHEET NO.
595	SHBR	ROCK ISLAND	139	134
STA. 139+50.0000		TO STA. 140+00.0000		
FED. ROAD DIST. NO.		ILLINOIS	FED. AID PROJECT	

FINAL SURVEY NO.	ENGINEER	DATE
	PLOTTED	
	TEMPLATE	
	AREAS CHECKED	

ORIGINAL SURVEY NO.	ENGINEER	DATE
	PLOTTED	
	TEMPLATE	
	AREAS CHECKED	

PLOT DATE = Wed Aug 22 14:28:02 2007  
 FILE NAME = c:\work\mca\1402803\1402803.dwg  
 PLOT SCALE = 10.0000 / IN.  
 USER NAME = dmsd

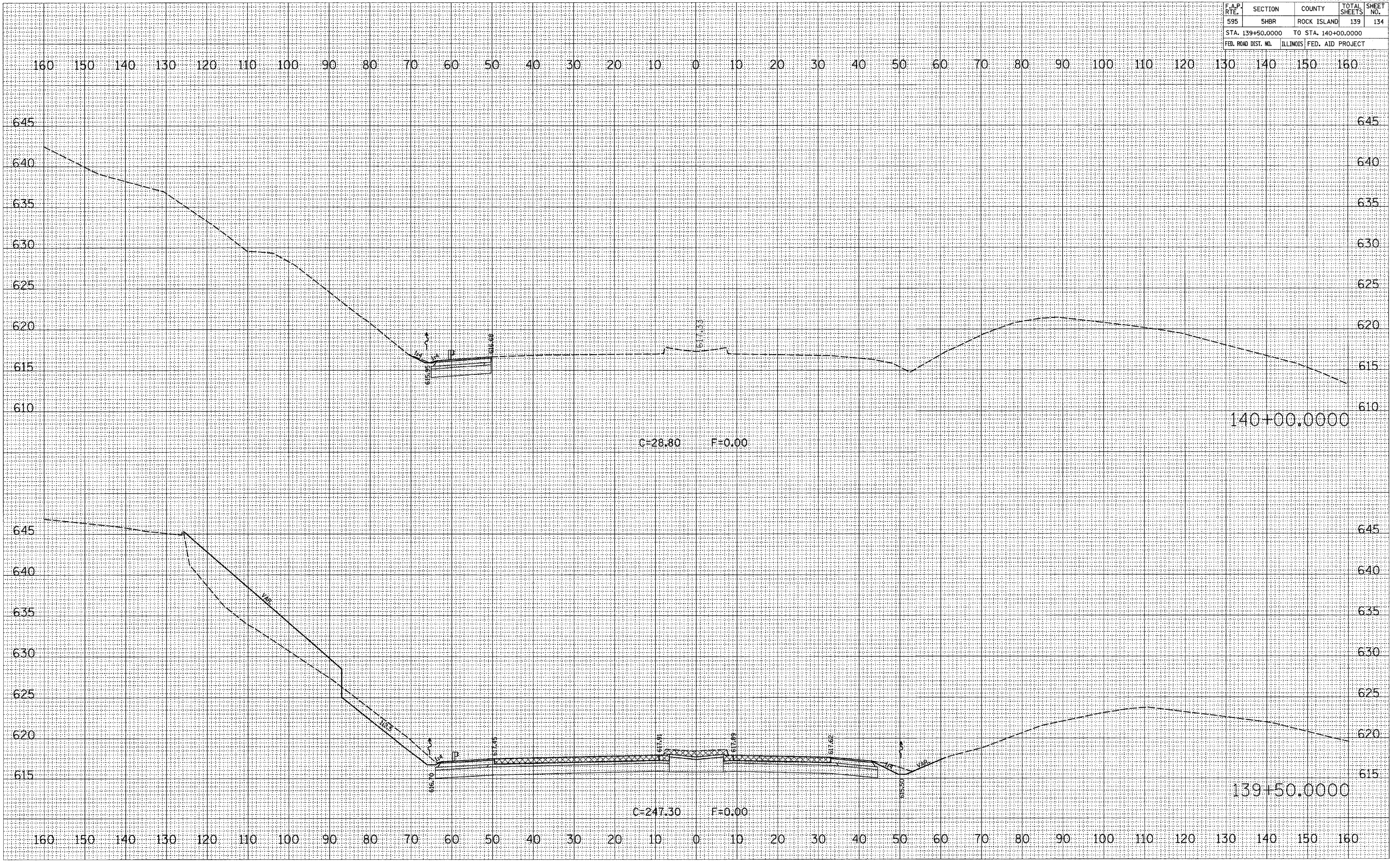

F.A.P. RTE.	SECTION	COUNTY	TOTAL SHEETS	SHEET NO.
595	5HBR	ROCK ISLAND	139	135
STA. 140+50.0000		TO STA. 141+00.0000		
FED. ROAD DIST. NO.	ILLINOIS	FED. AID PROJECT		

FINAL SURVEY	NO. OF SHEETS	DATE
NO. _____	_____	_____
NO. _____	_____	_____
NO. _____	_____	_____

ORIGINAL SURVEY	NO. OF SHEETS	DATE
NO. _____	_____	_____
NO. _____	_____	_____
NO. _____	_____	_____

PLOT DATE = Wed Aug 22 14:28:02 2007  
 FILE NAME = c:\pvc\pvc\140+50.0000.dwg  
 PLOT SCALE = 1/4" = 1' / IN.  
 USER NAME = dmand

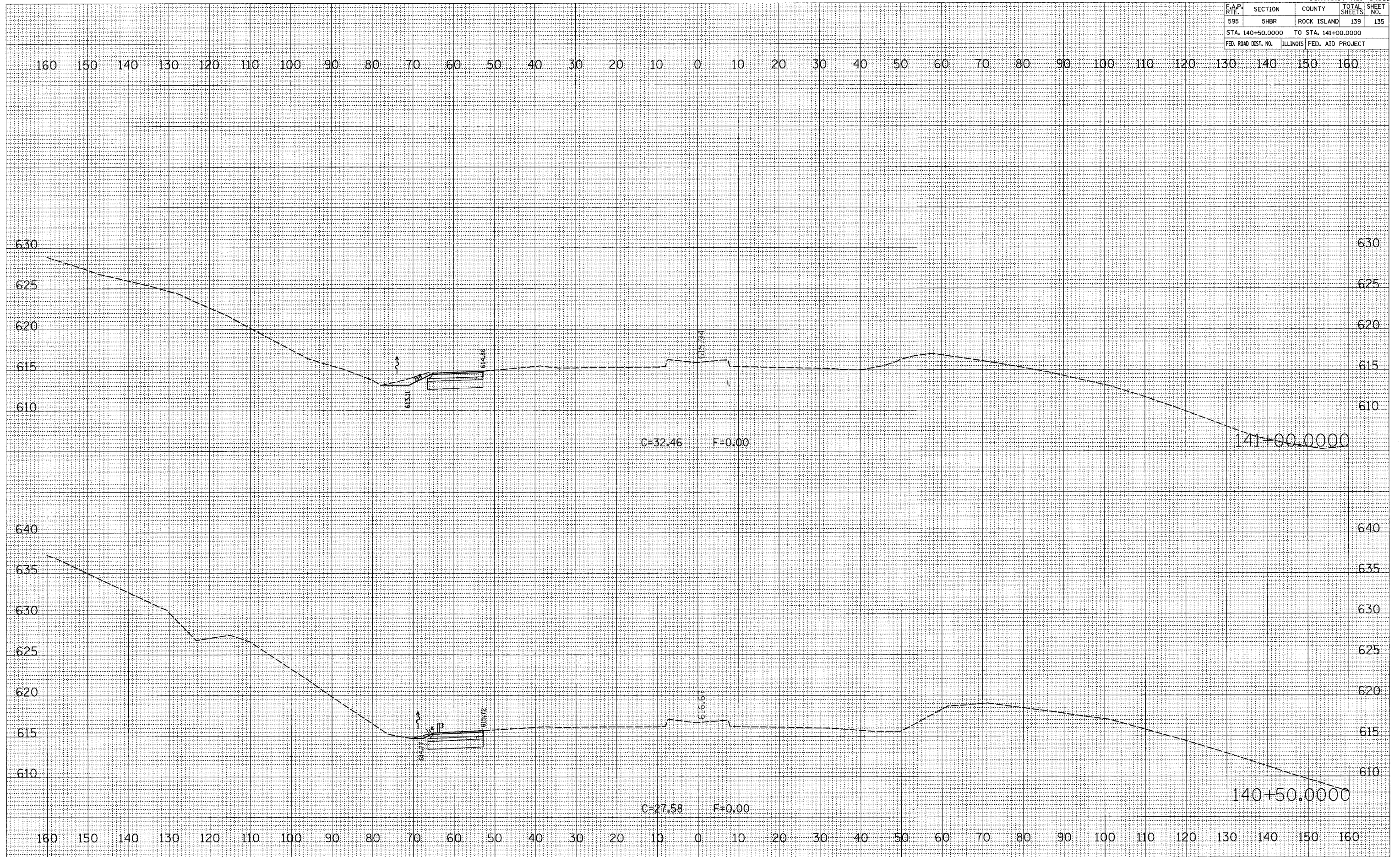

F.A.P. RTE.	SECTION	COUNTY	TOTAL SHEETS	SHEET NO.
595	SHBR	ROCK ISLAND	139	136
STA. 141+50.0000		TO STA. 141+50.0000		
FED. ROAD DIST. NO.	ILLINOIS	FED. AID PROJECT		

FINAL SURVEY	SURVEYED	BY	DATE
NOTE BOOK NO.	PLOTTED TEMPLATE		
	AREAS CHECKED		

ORIGINAL SURVEY	SURVEYED	BY	DATE
NOTE BOOK NO.	PLOTTED TEMPLATE		
	AREAS CHECKED		

PLOT DATE = Wed Aug 22 14:28:43 2007  
FILE NAME = g:\temp\serv\1428283\1428283.dwg  
USER NAME = dorendi

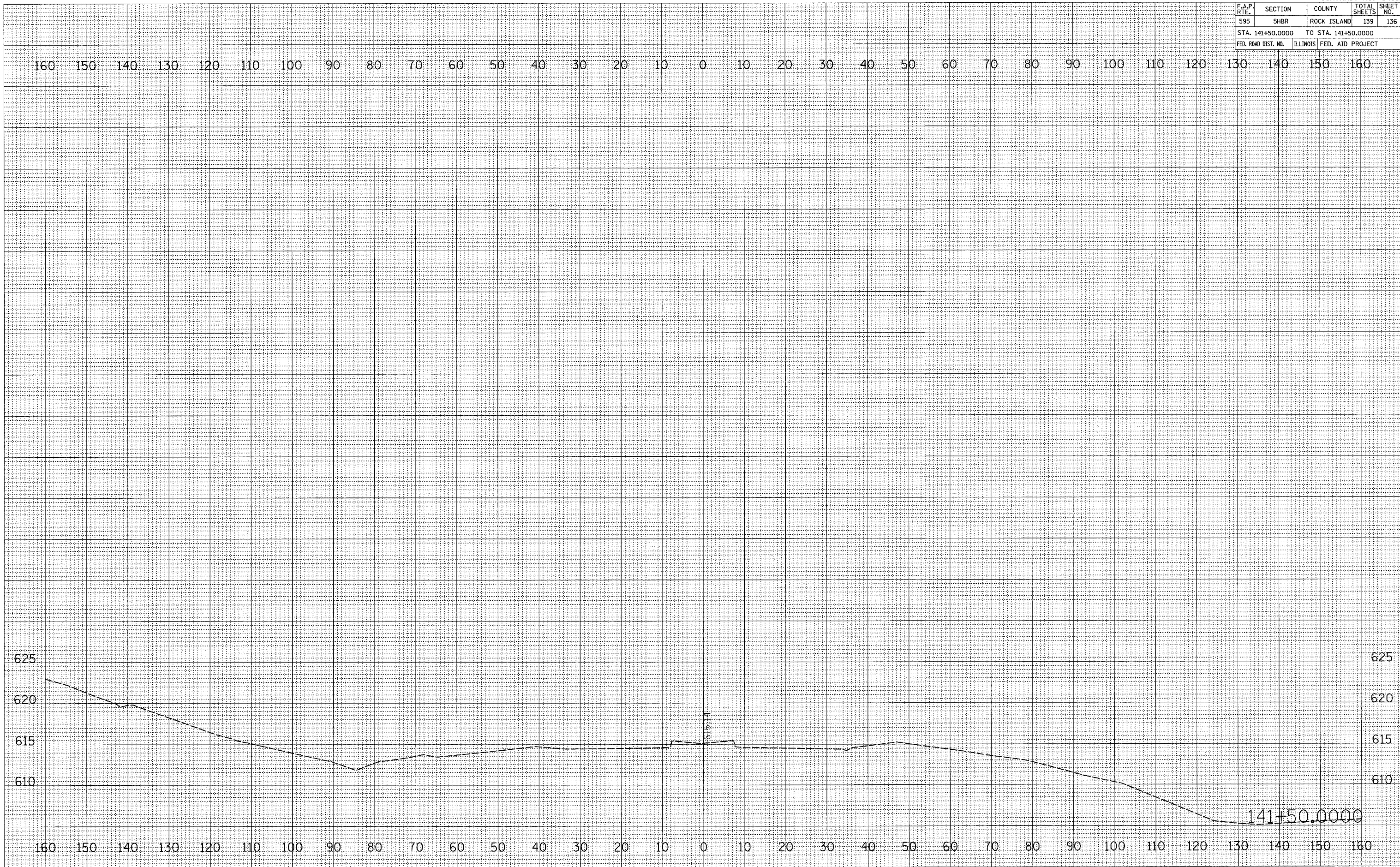

F.A.P. RTE.	SECTION	COUNTY	TOTAL SHEETS	SHEET NO.
595	SHBR	ROCK ISLAND	139	137
STA. 10+00.0000		TO STA. 11+06.8950		
FED. ROAD DIST. NO.		ILLINOIS FED. AID PROJECT		

FINAL SURVEY	REVIEWED	DATE
NO.	NO.	NO.

ORIGINAL SURVEY	REVIEWED	DATE
NO.	NO.	NO.

PLOT DATE = Wed Aug 22 14:21:03 2007  
 FILE NAME = c:\pcc\cadd\11+06.8950\11+06.8950.dwg  
 PLOT SCALE = 30.0000 / IN.  
 USER NAME = dnmadd

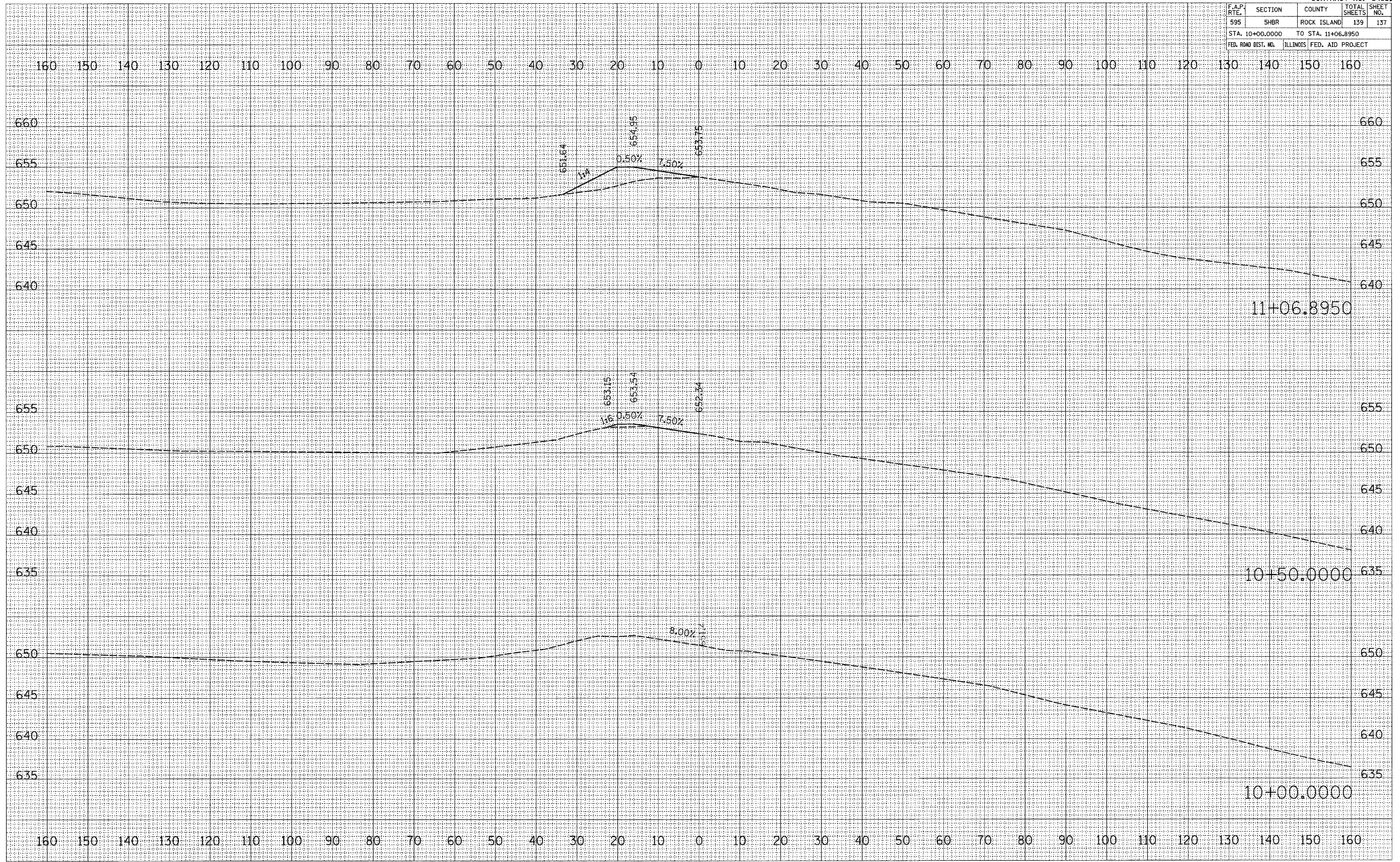

F.A.P. RTE.	SECTION	COUNTY	TOTAL SHEETS	SHEET NO.
595	SHBR	ROCK ISLAND	139	138
STA. 11+50.0000		TO STA. 12+05.0000		
FED. ROAD DIST. NO.		ILLINOIS FED. AID PROJECT		

FINAL SURVEY	SURVEYED	BY	DATE
NOTE BOOK	PLOTTED		
NO.	TEMPLATE		
	AREAS CHECKED		

ORIGINAL SURVEY	SURVEYED	BY	DATE
NO.	PLOTTED		
	TEMPLATE		
	AREAS CHECKED		

PLOT DATE = Wed Aug 22 14:51:03 2007  
 PLOT SCALE = 1" = 10.0000'  
 USER NAME = drossid

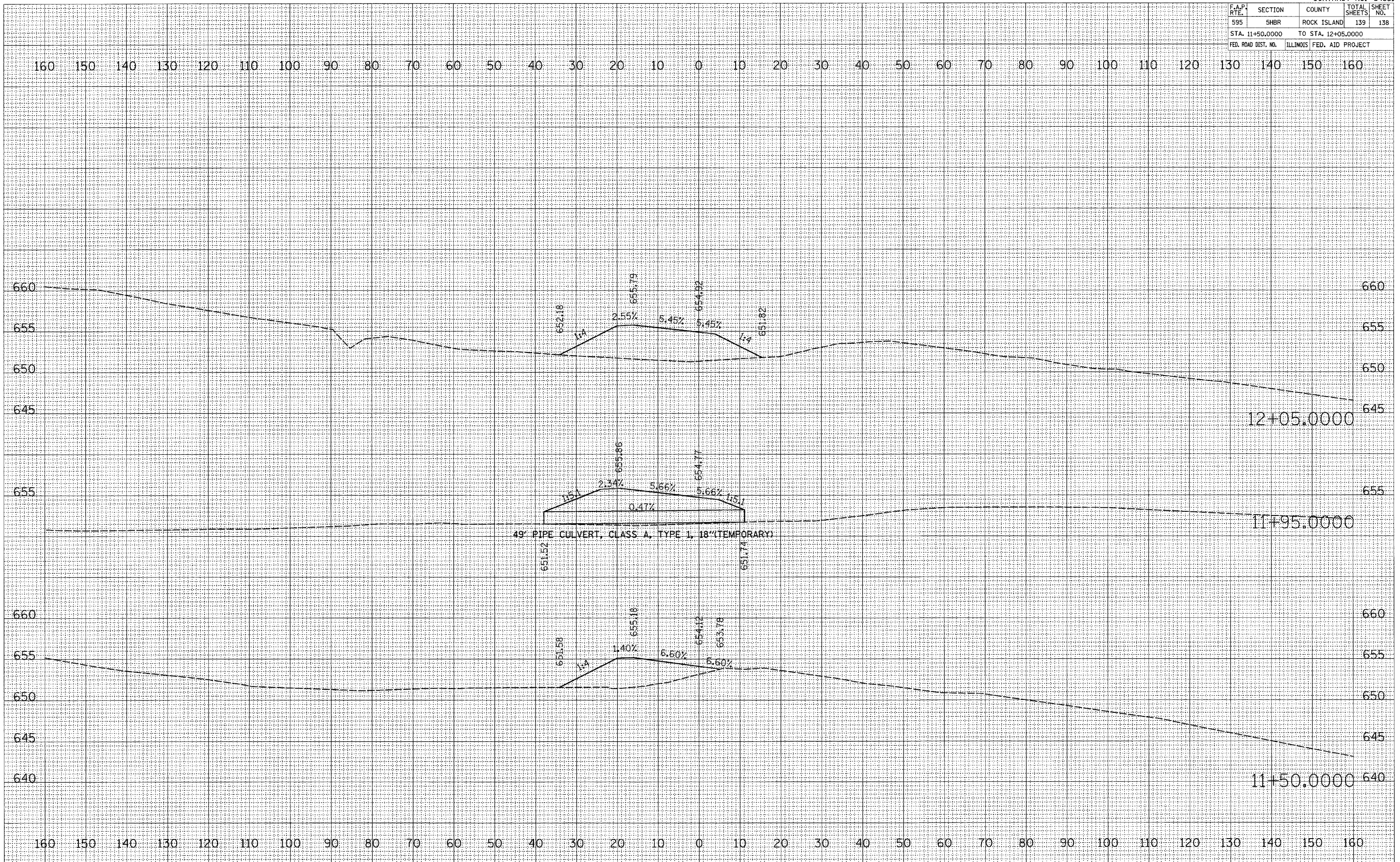

F.A.P. RTE.	SECTION	COUNTY	TOTAL SHEETS	SHEET NO.
595	5HBR	ROCK ISLAND	139	139
STA. 12+50.0000		TO STA. 12+74.5810		
FED. ROAD DIST. NO.	ILLINOIS	FED. AID PROJECT		

FINAL SURVEY	NO.	DATE
BY		
REVISIONS		
PLOTTED		
TEMPLATE		
AREAS CHECKED		
NO.		

ORIGINAL SURVEY	NO.	DATE
BY		
REVISIONS		
PLOTTED		
TEMPLATE		
AREAS CHECKED		
NO.		

PLOT DATE = Wed Aug 22 14:21:84 2007  
 FILE NAME = c:\pvc\pvc\12+50.0000\12+50.0000.dwg  
 PLOT SCALE = 1/4" = 100' / IN.  
 USER NAME = gcorrad

