

N.E. 1/4 OF SEC. 22,
T.34N., R.4E. OF THE 3RD P.M.

N.W. 1/4 OF SEC. 23,
T.34N., R.4E. OF THE 3RD P.M.

PARCEL 3TU0001

CARL HARVEY, et ux.

TOTAL HOLDING = 76.233 AC.±
TOTAL R.O.W. REQUIRED = 0.012 AC.± (522 Sq Ft.±)
REMAINDER = 76.221 AC.±

PARCEL 3TU0003

JANET HEERMANN

TOTAL HOLDING = 94.789 AC.±
TOTAL R.O.W. REQUIRED = 0.003 AC.± (128 Sq Ft.±)
REMAINDER = 94.786 AC.±

PARCEL	POINT TO POINT	BEARING	DISTANCE
3TU0003	2 TO 3	S.50°38'39"W.	36.67'
	3 TO 1	N.41°15'04"E.	42.72'
	1 TO 2	S.1°11'28"E.	8.87'

PARCEL 3TU0002

SALLY P. PELLING, TRUSTEE

TOTAL HOLDING = 82.802 AC.±
TOTAL R.O.W. REQUIRED = 0.973 AC.±
AREA IN EXIST. R.O.W. = 0.921 AC.±
NET R.O.W. REQUIRED = 0.052 AC.±
REMAINDER = 81.829 AC.±

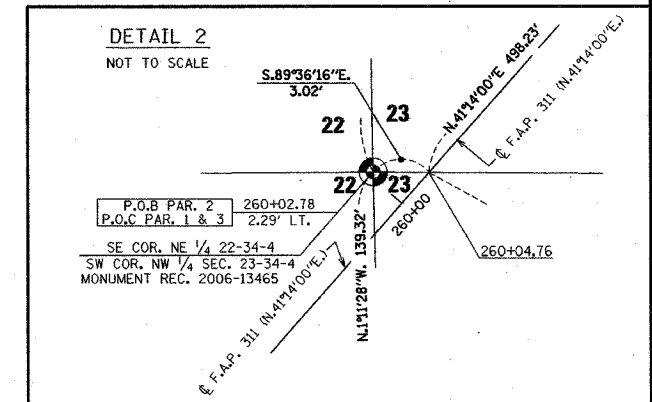
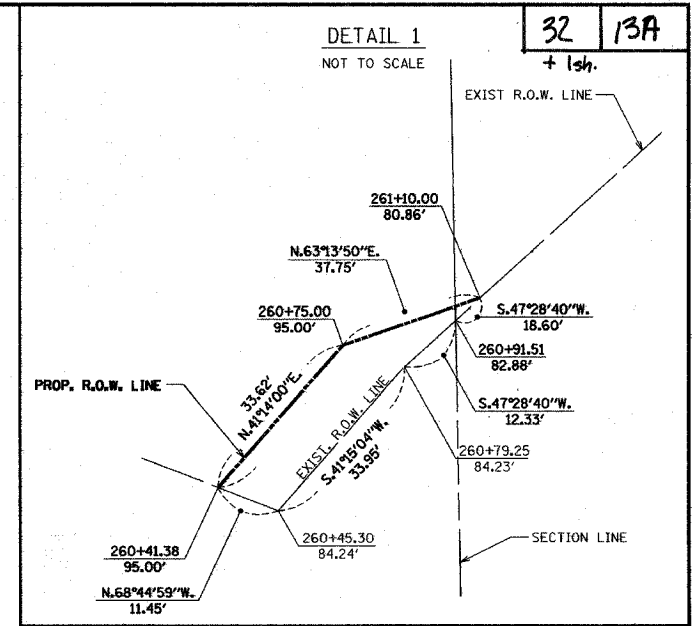

NOTE: ALL BEARINGS ARE REFERENCED TO THE ILLINOIS STATE PLANE COORDINATE SYSTEM, EAST ZONE (N.A.D. 83)

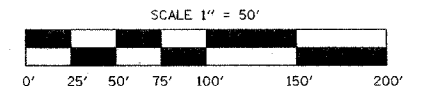

RIGHT OF WAY PLANS	
ROUTE	F.A.P. 311 (IL RTE. 71)
SECTION	5BR-1
PROJECT	
COUNTY	LASALLE
JOB NUMBER	R-93-010-05
STATION	255+00 TO 265+00
SHEET	1 OF 1 SCALE 1"=50'

I VINCENT D. BRANDOW, HEREBY CERTIFY THAT I AM A PROFESSIONAL LAND SURVEYOR OF THE STATE OF ILLINOIS, THAT THE SURVEY OF PROPOSED F.A.P. 311 (ILL. RTE. 71) WAS MADE BY RENWICK & ASSOCIATES, INC. UNDER MY DIRECTION, AND THAT THE SURVEY IS TRUE AND COMPLETE AS SHOWN TO THE BEST OF MY KNOWLEDGE AND BELIEF, THAT ALL MONUMENTS AND MARKS ARE OF THE CHARACTER AND OCCUPY THE POSITION SHOWN THEREON, AND ARE SUFFICIENT TO ENABLE THE SURVEY TO BE RETRACED. THIS PROFESSIONAL SERVICE CONFORMS TO THE CURRENT ILLINOIS MINIMUM STANDARDS FOR A BOUNDARY SURVEY.

DATE: 6-26-06

Vincent D. Brandow
ILLINOIS PROFESSIONAL LAND SURVEYOR
NO. 2655

11-30-08
EXPIRATION DATE

SURVEY BOOK NO. FAP 311-10-1
REV. 2/06/07 - PARCEL 3TU0002 AREA



S.E. 1/4 OF SEC. 22,
T.34N., R.4E. OF THE 3RD P.M.

S.W. 1/4 OF SEC. 23,
T.34N., R.4E. OF THE 3RD P.M.