

N.E. 1/4 SEC. 10, T. 23 N., R. 7 E. OF THE 3RD P.M.

PARCEL 3UF0001

JODI ANN MILLER, et al.

TOTAL HOLDING 1.999 ACRES±
 TOTAL R.O.W. REQUIRED 0.865 ACRES±
 AREA IN EXISTING R.O.W. 0.720 ACRES±
 NET R.O.W. REQUIRED 0.145 ACRES±
 REMAINDER 1.134 ACRES±

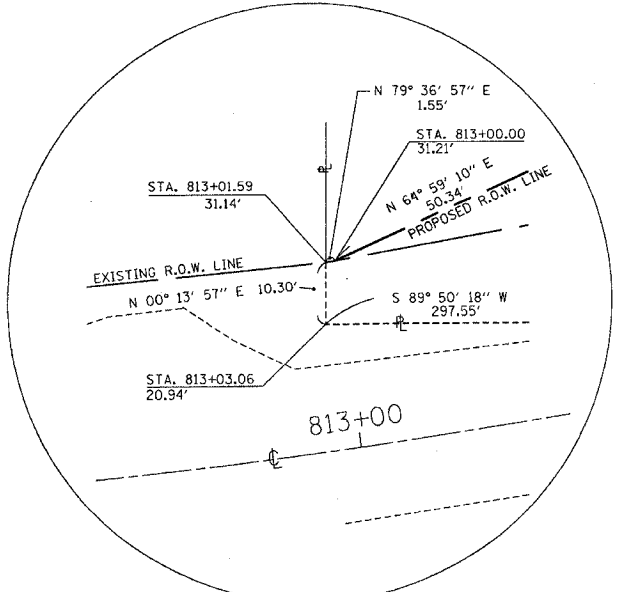

DETAIL N.T.S.

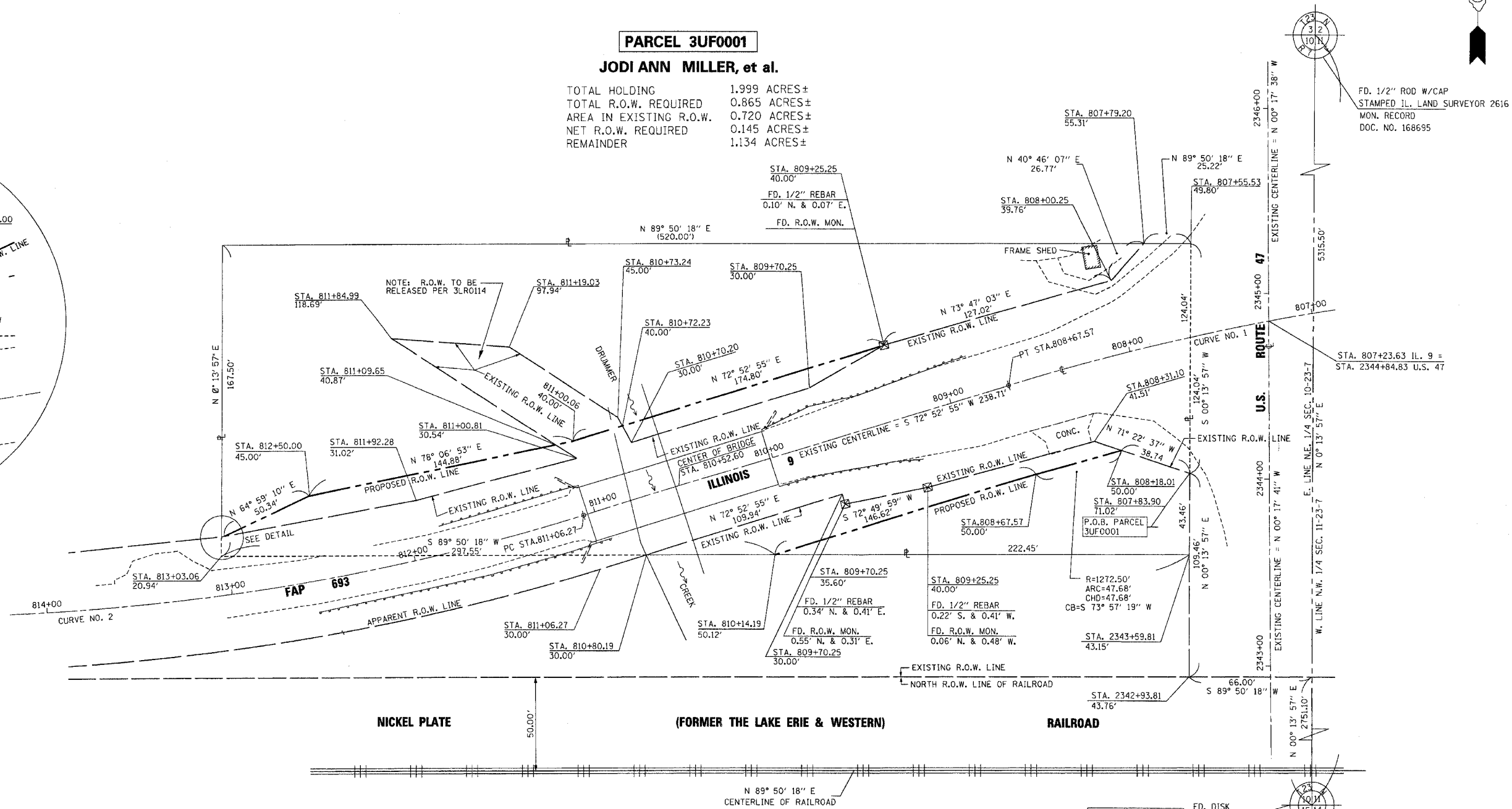

FD. 1/2" ROD W/CAP
 STAMPED I.L. LAND SURVEYOR 2616
 MON. RECORD
 DOC. NO. 168695

STA. 807+23.63 IL. 9 =
 STA. 2344+84.83 U.S. 47

POC PARCEL 3UF0001
 FD. DISK
 MON. RECORD
 DOC. NO. 199757

BEARINGS BASED ON ILLINOIS STATE PLANE COORDINATES
 EAST ZONE (NAD 83)
 SCALE: 1" = 30'

NO.	DATE	DESCRIPTION	BY
3	02/13/07	SET IRONS	M.C.M.
2	02/13/07	FIELD REVIEW	M.C.M.
1	12/18/06	PER REVIEW	M.C.M.
		ORIGINAL ISSUE	

I, ROBERT A. ROGINA, HEREBY CERTIFY THAT I AM A PROFESSIONAL LAND SURVEYOR OF THE STATE OF ILLINOIS, THAT THE SURVEY OF PROPOSED ILLINOIS RTE 9 WAS MADE BY ME OR UNDER MY DIRECTION AND THAT THE SURVEY IS TRUE AND COMPLETE AS SHOWN TO THE BEST OF MY KNOWLEDGE AND BELIEF, THAT ALL MONUMENTS AND MARKS ARE OF THE CHARACTER AND OCCUPY THE POSITION SHOWN THEREON, AND ARE SUFFICIENT TO ENABLE THE SURVEY TO BE RETRACED.

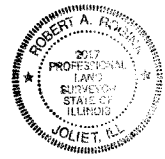

DATE: Jan. 30, 2007

ROBERT A. ROGINA, I.L.S. 2017
 LICENSE EXPIRES: 11/30/08

"THIS PROFESSIONAL SERVICE CONFORMS TO THE CURRENT ILLINOIS MINIMUM STANDARDS FOR A BOUNDARY SURVEY."

REVISED PARCEL 3UF0001

DATED: 8-20-07

GERRY L. WOLTERING
 ILLINOIS PROFESSIONAL LAND SURVEYOR NO. 35-3491



EXPIRES 11-30-2008

CURVE NO. 1
 P.I. STA= 806+70.00
 Δ= 17°15'00"
 D= 04°19'57"
 R= 1322.50'
 T= 200.60'
 L= 398.17'
 E= 15.13'
 P.C. STA= 804+69.40
 P.T. STA= 808+67.57

CURVE NO. 2
 P.I. STA= 812+87.02
 Δ= 17°00'40"
 D= 04°14'26"
 R= 1208.64'
 T= 180.75'
 L= 358.85'
 E= 13.44'
 P.C. STA= 811+06.27
 P.T. STA= 814+65.12

RIGHT OF WAY PLANS	
ROUTE	FAP 693 (IL 9)
SECTION	198R-1
PROJECT	
COUNTY	FORD
JOB NUMBER	R-93-009-06
STATION	807+00 TO 814+00
SHEET	1 OF 1 SCALE 1" = 30'