

SECTION	COUNTY	TOTAL SHEETS	SHEET NO.
02-11106-01-BR	WILL	64	16

CONTRACT NO. 83949

RIGHT-OF-WAY PARCEL PLAT

HIGH RD. (TR 216A)

THROUGH PART OF THE SOUTHEAST QUARTER OF SECTION 2,
TOWNSHIP 36 NORTH, RANGE 10 EAST OF THE THIRD PRINCIPAL MERIDIAN.

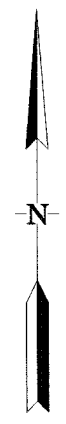

PARCEL NUMBER	OWNER	TOTAL HOLDING	TEMPORARY EASEMENT	TAX NUMBER
0002TE	JOHN A. CIELENSKI AND CLAUDIA S. ROBBINS N/K/A CLAUDIA CIELENSKI, AS JOINT TENANTS	1.264 AC.+/-	660 S.F. = 0.015 ACRE	PIN NO. 04-02-401-012

LEGEND

- SECTION CORNER MARKERS
 - SECTION LINE
 - QUARTER SECTION LINE
 - QUARTER, QUARTER SECTION LINE
 - PLATTED LOT LINES
 - PROPERTY (DEED) LINE
 - CENTERLINE
 - EXISTING RIGHT OF WAY LINE
 - PROPOSED RIGHT OF WAY LINE
-
- 129.32 MEASURED DIMENSION
 - 129.32 (COMP) COMPUTED DIMENSION
 - (129.32) RECORDED DIMENSION
 - IRON PIPE TO BE SET
 - 'PK' NAIL FOUND
 - IRON PIPE OR ROD FOUND

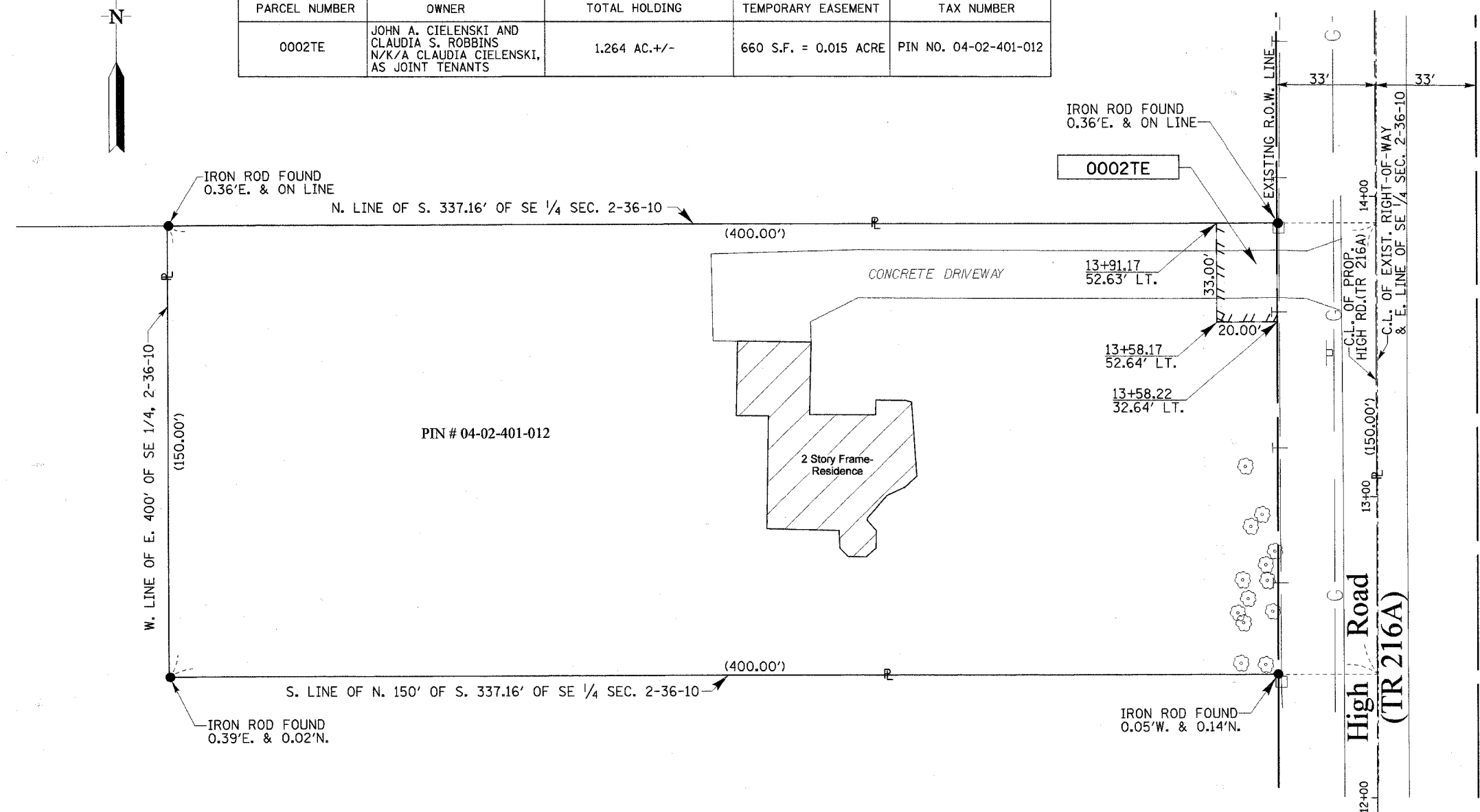

NOTE: I have made no independent search of the records for easements, encumbrances, ownership, or any other facts which an accurate and current title search may disclose as part of this survey, but have relied upon the information supplied to me by the owner's representative. I also state that a Title Commitment dated February 21, 2007, Policy No. MAM-2007WL-1535.0 was furnished as part of this survey.

STATE OF ILLINOIS }
 COUNTY OF COOK } S.S.
 I, JACK A. ZLOTEK, AN ILLINOIS PROFESSIONAL LAND SURVEYOR, HEREBY CERTIFY THAT I HAVE SURVEYED THE ABOVE DESCRIBED PROPERTY AND THAT THIS PLAT IS A TRUE AND CORRECT REPRESENTATION OF SAID SURVEY.

CHICAGO, ILLINOIS, THIS 8TH DAY OF MAY A.D. 2007
 JACK A. ZLOTEK
 ILLINOIS PROFESSIONAL LAND SURVEYOR NO. 3186
 LICENSE EXPIRATION: NOVEMBER 30, 2008



REVISIONS	
NAME	DATE

LOCKPORT TOWNSHIP ROAD DISTRICT

RIGHT OF WAY
PARCEL PLAT
WILL COUNTY

SCALE: 1"=20'
DATE: 9-7-2007

DRAWN BY: J.Z.
CHECKED BY: J.A.Z.

TENG
 TENG & ASSOCIATES, INC.
 ENGINEERS/ARCHITECTS/PLANNERS
 305 N. MICHIGAN AVE. CHICAGO, IL 60601
 TELEPHONE: 312.616.0000