

F.A. RTE.	SECTION	COUNTY	TOTAL SHEETS	SHEET NO.
8899 03-00026-00-RR	MADISON	ILLINOIS	107	30
FED. ROAD DIST. NO.		FED. AID PROJECT		

CONTRACT NO. 97295

FINAL SURVEY PLOTTED	DATE
NOTE BOOK TEMPLATE AREAS CHECKED	
NO.	

ORIGINAL SURVEY PLOTTED	DATE
NOTE BOOK TEMPLATE AREAS CHECKED	
NO.	

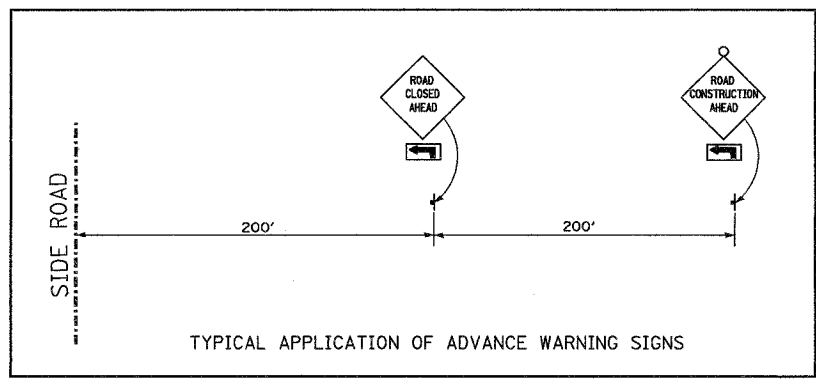
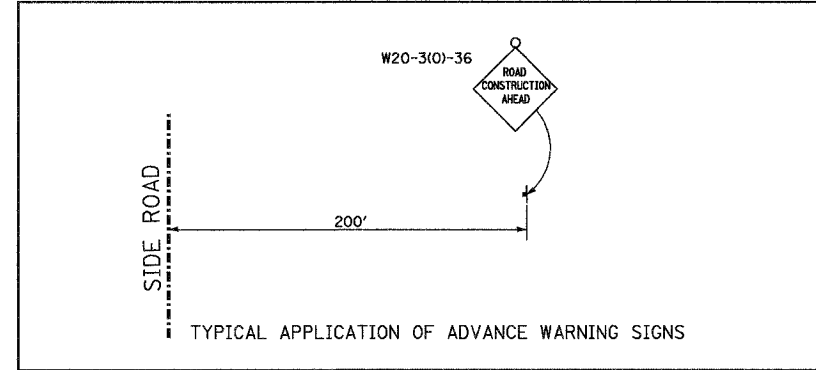
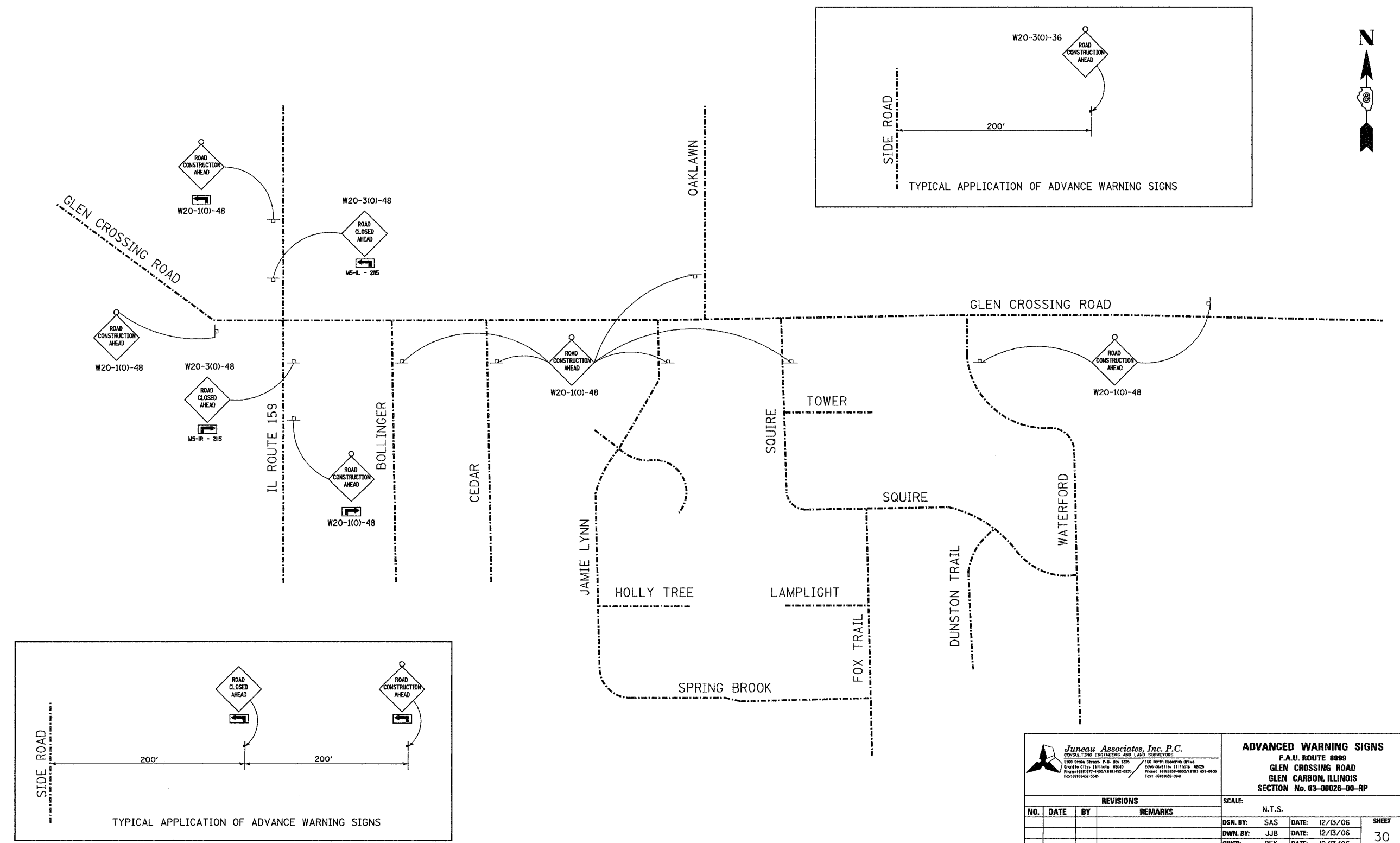

Juneau Associates, Inc. P.C. CONSULTING ENGINEERS AND LAND SURVEYORS <small>2000 Stone Street, P.O. Box 1228 Springfield, Illinois 62702 Phone: (618) 777-1000 / (618) 492-0577 Fax: (618) 492-0541</small>		ADVANCED WARNING SIGNS F.A.U. ROUTE 8899 GLEN CROSSING ROAD GLEN CARBON, ILLINOIS SECTION No. 03-00026-00-RR																	
<table border="1"> <thead> <tr> <th colspan="4">REVISIONS</th> </tr> <tr> <th>NO.</th> <th>DATE</th> <th>BY</th> <th>REMARKS</th> </tr> </thead> <tbody> <tr> <td> </td> <td> </td> <td> </td> <td> </td> </tr> <tr> <td> </td> <td> </td> <td> </td> <td> </td> </tr> </tbody> </table>		REVISIONS				NO.	DATE	BY	REMARKS									SCALE: N.T.S. DSN. BY: SAS DATE: 12/13/06 DWN. BY: JJB DATE: 12/13/06 CHK'D: BFK DATE: 12/13/06 JOB NO. 040630 DGN. NAME: WRNSIGN.RR	
REVISIONS																			
NO.	DATE	BY	REMARKS																
DWG. NO.		SHEET 30 OF 107 SHRS																	