F.A. RTE.	SECTION	COUNTY	TOTAL SHEETS	SHEET NO.
8899	03-00026-00-RP	MADISON	107	47
FED. ROAD DIST. NO.	ILLINOIS	FED. AID PROJECT		

CONTRACT NO. 97295

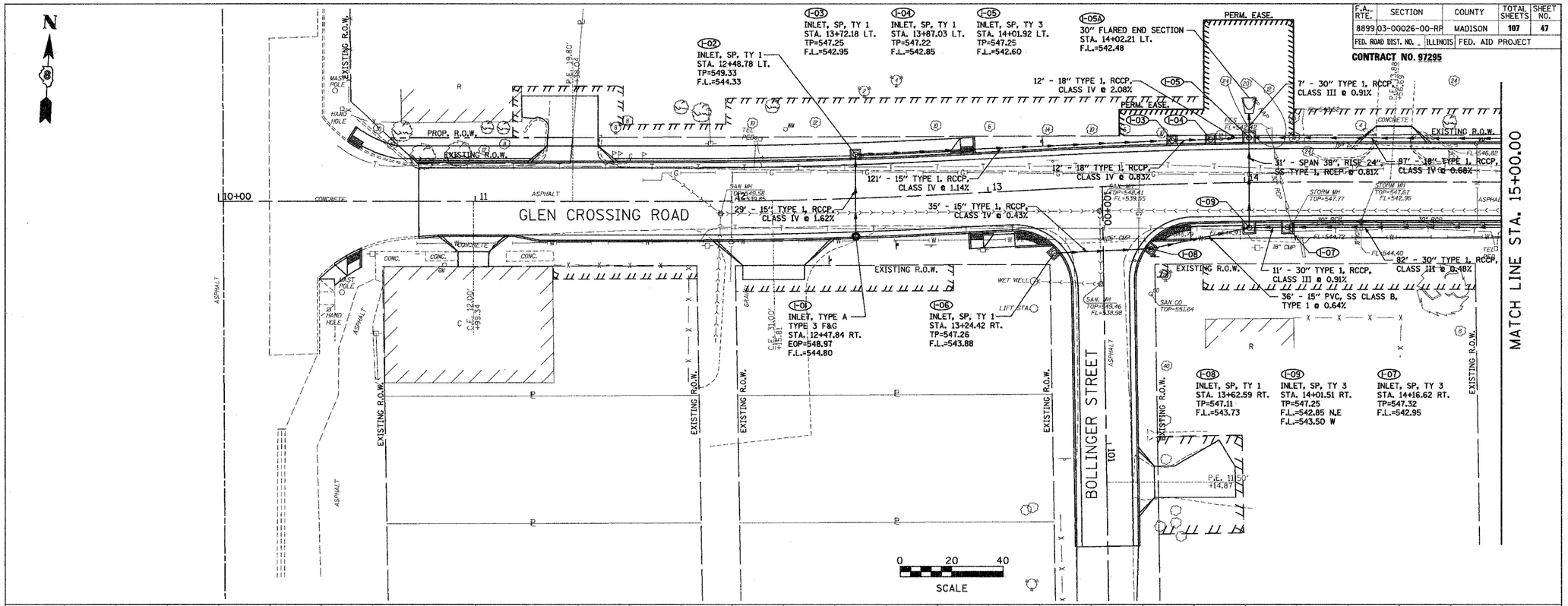

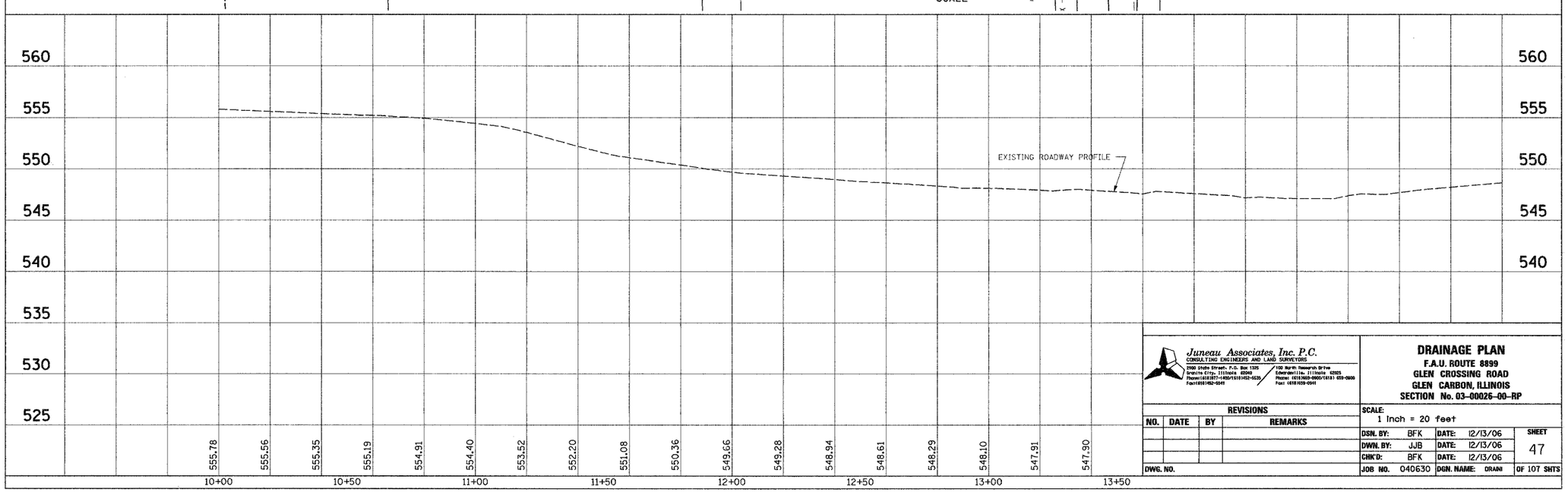

FINAL SURVEY: SURVEYED / PLOTTED / TEMPLATE / AREAS / AREAS CHECKED — NOTE BOOK NO. — BY — DATE

ORIGINAL SURVEY: SURVEYED / PLOTTED / TEMPLATE / AREAS / AREAS CHECKED — NOTE BOOK NO. — BY — DATE

Juneau Associates, Inc. P.C.
CONSULTING ENGINEERS AND LAND SURVEYORS
2900 State Street, P.O. Box 1325, Granite City, Illinois 62040, Phone:(618)877-1400/(618)452-5535, Fax:(618)452-5541
100 North Research Drive, Edwardsville, Illinois 62025, Phone: (618)659-0900/(618) 659-0900, Fax: (618)659-0941

DRAINAGE PLAN
F.A.U. ROUTE 8899
GLEN CROSSING ROAD
GLEN CARBON, ILLINOIS
SECTION No. 03-00026-00-RP

REVISIONS			
NO.	DATE	BY	REMARKS

DWG. NO.

SCALE: 1 Inch = 20 feet

DSN. BY: BFK	DATE: 12/13/06	SHEET	
DWN. BY: JJB	DATE: 12/13/06	47	
CHK'D: BFK	DATE: 12/13/06		
JOB NO. 040630	DGN. NAME: DRAINI	OF 107 SHTS	