

F.A.P. RTE.	SECTION	COUNTY	TOTAL SHEETS	SHEET NO.
336	99-00232-00-WR	KANE	97	33
STA.		TO STA.		
FED. ROAD DIST. NO.	ILLINOIS	FED. AID PROJECT		
CONTRACT NO.: 83738				

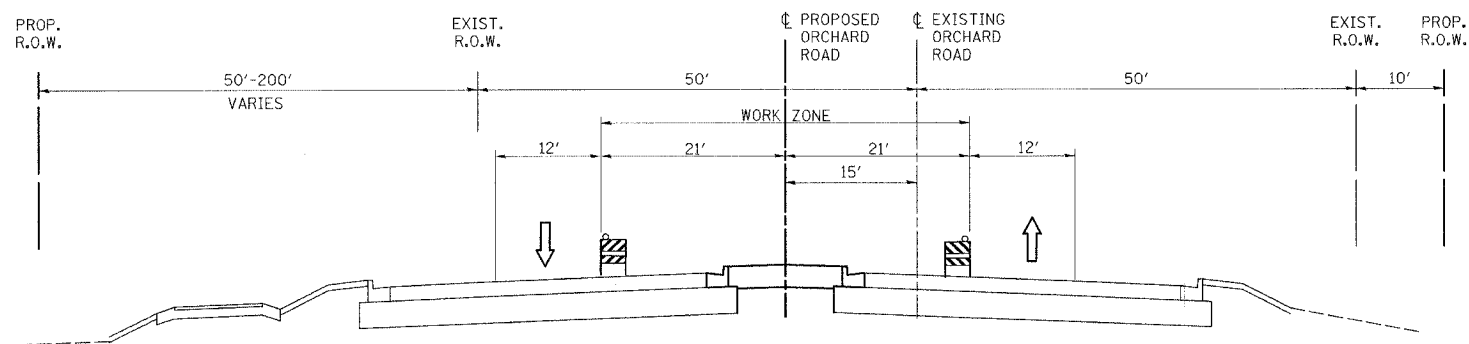

**ORCHARD ROAD  
STAGE IV**

STA. 155+41 TO STA. 190+47.5

**LEGEND**

- ① EXISTING PAVEMENT
- ② TEMPORARY PAVEMENT, 10"
- ③ PROPOSED PAVEMENT
- ④ TEMPORARY PAVEMENT MARKING
- ⑤ TEMPORARY PAVEMENT RAMP

**PROJECT CONSTRUCTION STAGE IV**

**TRAFFIC MAINTENANCE:**

ORCHARD ROAD - TRAFFIC SHALL BE MAINTAINED ON THE ORCHARD ROAD PAVEMENT BUILT IN PREVIOUS STAGES WITH ONE LANE OF TRAFFIC IN EACH DIRECTION. TRAFFIC CONTROL SHALL BE INSTALLED AS DETAILED IN THESE PLANS.

JERICO ROAD - TRAFFIC SHALL BE MAINTAINED ON THE PAVEMENT BUILT IN THE PREVIOUS STAGES ON JERICO ROAD WITH ONE LANE OF TRAFFIC IN EACH DIRECTION AND LEFT AND RIGHT TURN LANES AT ORCHARD ROAD. TRAFFIC CONTROL SHALL BE INSTALLED AS DETAILED IN THESE PLANS.

CORNELL AVENUE - TRAFFIC SHALL BE MAINTAINED ON THE SIDE STREET PAVEMENT BUILT IN PREVIOUS STAGES WITH ONE LANE OF TRAFFIC IN EACH DIRECTION. TRAFFIC CONTROL SHALL BE INSTALLED AS DETAILED IN THESE PLANS.

**THE FOLLOWING WORK ITEMS ARE TO BE COMPLETED DURING STAGE IV:**

- TRAFFIC CONTROL ITEMS, TEMPORARY PAVEMENT MARKING AND OTHER TRAFFIC CONTROL DEVICES SHALL BE INSTALLED THROUGHOUT THE CONSTRUCTION AREA PRIOR TO WORK COMMENCING.
- CONSTRUCT MEDIAN ON ORCHARD ROAD NORTH OF JERICO ROAD
- CONSTRUCT ISLANDS AT CORNELL AVENUE AND JERICO ROAD INTERSECTIONS WITH ORCHARD ROAD

**MAINTENANCE OF TRAFFIC NOTES**

ALL OF THE TRAFFIC CONTROL DEVICES SHALL CONFORM TO THE TRAFFIC CONTROL PLANS OR THE LATEST EDITION OF THE STATE OF ILLINOIS "MANUAL OF UNIFORM TRAFFIC CONTROL DEVICES FOR STREETS AND HIGHWAYS" AND SHALL BE IN PLACE BEFORE CONSTRUCTION IS STARTED.

TEMPORARY TRAFFIC SIGNALS SHALL BE CONSTRUCTED AT THE JERICO ROAD INTERSECTION AND SHALL BE ADJUSTED TO ACCOMMODATE THE VARIOUS STAGES OF CONSTRUCTION SHOWN.

EXISTING STOP AND STOP AHEAD SIGNS ALONG ORCHARD ROAD SHALL BE RELOCATED TO CONTROL SIDE STREET OR ENTRANCE TRAFFIC FOR THE VARIOUS STAGES OF CONSTRUCTION.

THE TRAFFIC CONTROL PLANS SHALL SERVE AS A GUIDE FOR THE SAFE DIVERSION OF TRAFFIC DURING EXECUTION OF THIS CONTRACT. HOWEVER, THE CONTRACTOR MAY IMPROVE OR MODIFY THE TRAFFIC CONTROL PLANS FOR HIS CONSTRUCTION NEEDS BUT NOT AT THE EXPENSE OF PUBLIC SAFETY OR CONVENIENCE. ANY CONTRACTOR PROPOSED TRAFFIC CONTROL PLANS SHALL BE SUBMITTED FOR THE WRITTEN APPROVAL OF THE ENGINEER.

THE EXACT NUMBER, LOCATION AND SPACING OF ALL SIGNS AND TRAFFIC CONTROL DEVICES MAY BE ADJUSTED TO FIT FIELD CONDITIONS AS DIRECTED BY THE ENGINEER.

ADDITIONAL SIGNS, IF REQUIRED BY THE ENGINEER, SHALL BE PAID FOR IN SQUARE FEET FOR TEMPORARY INFORMATION SIGNING.

THE CONTRACTOR SHALL PROVIDE ADVANCE NOTICE CONSTRUCTION SIGNING. SIGNS SHALL BE ERECTED ONE WEEK IN ADVANCE OF THE START OF CONSTRUCTION. SIGNS SHALL BE TAKEN DOWN AS SOON AS THEY ARE NO LONGER APPLICABLE ON A CONTINUOUS BASIS AND RE-ERECTED AS APPROPRIATE. EXAMPLES OF SIGNS ARE AS FOLLOWS:

TEMPORARY LANE CLOSURE  
EXAMPLE: "PERIODIC LANE CLOSURES BEGIN (DATE)  
EXPECT DELAYS."

MAJOR PAVING OPERATIONS WHERE LANES WILL BE CLOSED OR RESTRICTED ON A SHORT TERM BASIS.  
EXAMPLE: "PAVEMENT POUR (DATE)  
EXPECT DELAYS."

THESE SIGNS SHALL BE PAID FOR AS TEMPORARY INFORMATION SIGNING

REMOVAL OF ANY EXISTING PAVEMENT MARKINGS IN CONFLICT WITH THE TEMPORARY PAVEMENT MARKINGS FOR TRAFFIC CONTROL AND PROTECTION PLANS OR WITH THE PERMANENT STRIPING, SHALL BE PAID FOR AS PAVEMENT MARKING REMOVAL.

THE FOLLOWING TEMPORARY PAVEMENT MARKINGS SHALL BE PROVIDED AT ALL THE FOLLOWING LOCATIONS IN EACH OF THE VARIOUS STAGES OF CONSTRUCTION:

- 4in WHITE EDGE LINE - EACH EDGE (YELLOW FOR INSIDE EDGE)
- 4in WHITE SKIP DASH (30ft SKIP - 10ft DASH) - BETWEEN LANES
- 4in DOUBLE YELLOW - MEDIANS AND BETWEEN OPPOSING LANES
- 6in WHITE LANE LINE - STORAGE AREA OF LEFT OR RIGHT TURN BAY
- 6in WHITE SKIP DASH (6ft SKIP-2ft DASH) LEFT OR RIGHT TURN BAY
- 12in YELLOW DIAGONALS (20ft C-C) - MEDIANS AND CORES
- 2ft WHITE STOP BAR - ALL LOCATIONS
- WHITE LETTERS AND SYMBOLS - TURN LANES

IT WILL BE THE CONTRACTORS RESPONSIBILITY TO PROVIDE UP TO 32 INFORMATIONAL SIGNS ON TEMPORARY SUPPORTS FOR DRIVEWAYS. THESE SIGNS SHALL BE WHITE ON GREEN IN ACCORDANCE WITH THE MANUAL FOR UNIFORM TRAFFIC CONTROL DEVICES. THIS WORK WILL BE CONSIDERED INCIDENTAL TO THE CONTRACT. IF MORE THAN 32 SIGNS ARE REQUIRED, THIS WILL BE PAID FOR AT THE CONTRACT UNIT PRICE PER SQUARE FOOT OF TEMPORARY INFORMATION SIGNING.

TEMPORARY PAVEMENT IS REQUIRED TO MAINTAIN THE REQUIRED TRAFFIC LANES AS SHOWN ON THE STAGING PLANS. TEMPORARY PAVEMENT SHALL BE CONSTRUCTED OF 10 INCHES OF BITUMINOUS BASE COURSE, SUPERPAVE MATERIAL, PAID FOR AS TEMPORARY PAVEMENT. REMOVAL OF THE TEMPORARY PAVEMENT SHALL BE CONSIDERED INCIDENTAL TO THE PAY ITEM.

TEMPORARY PAVEMENT RAMP IS REQUIRED TO MAINTAIN THE TRAFFIC ACROSS THE EXISTING ORCHARD ROAD AND JERICO ROAD PAVEMENT DURING STAGES AS SHOWN ON THE PLANS. AN ESTIMATED QUANTITY OF TONS HAS BEEN INCLUDED. REMOVAL OF THE TEMPORARY PAVEMENT RAMP SHALL BE CONSIDERED INCIDENTAL TO THE PAY ITEM.

ALL FULL DEPTH SAW CUTTING NECESSARY FOR STAGED CONSTRUCTION SHALL BE CONSIDERED INCIDENTAL TO THE CONTRACT.

THE SPEED LIMIT SIGN AS SHOWN IN STANDARD 702001 SHALL BE AVAILABLE FOR PLACEMENT ON ORCHARD ROAD AND ON JERICO ROAD FOR THE DURATION OF THE PROJECT AS DIRECTED BY THE ENGINEER. THIS ITEM WILL NOT BE PAID FOR SEPARATELY, BUT SHALL BE CONSIDERED AS INCIDENTAL TO THE TRAFFIC CONTROL & PROTECTION SPECIAL.

TWO (2) MONO DIRECTIONAL FLASHING LIGHTS SHALL BE REQUIRED ON ALL TYPE III BARRICADES.

TYPE III BARRICADES SHALL BE PLACED ADJACENT TO ALL COMMERCIAL ENTRANCES PERPENDICULAR TO ORCHARD ROAD. THIS WORK SHALL NOT BE PAID FOR SEPARATELY, BUT SHALL BE CONSIDERED INCIDENTAL TO THE TRAFFIC CONTROL PROTECTION SPECIAL.

"ROAD CONSTRUCTION AHEAD" AND "ARROW" SIGNS SHALL BE PLACED ON ALL SIDE STREETS IN ACCORDANCE WITH THE STAGING PLANS. THE EXACT LOCATION WILL BE DETERMINED BY THE ENGINEER AT THE TIME OF CONSTRUCTION.

RAISED REFLECTIVE PAVEMENT MARKERS OUTSIDE THE LIMITS OF CONSTRUCTION THAT CONFLICT WITH STAGE CONFIGURATIONS SHALL HAVE THE LENSES REMOVED AS INCIDENTAL TO THE STAGE STRIPING. WHEN TRAFFIC IS RELOCATED TO THE FINAL LOCATION, THESE LENSES SHALL BE REPLACED. AS INCIDENTAL TO THE STAGE STRIPING.

REFLECTIVE SHEETING SHALL BE PROVIDED ON BOTH SIDES OF BARRICADES.

THE FURNISHING, INSTALLATION, RELOCATION AND REMOVAL OF ALL TRAFFIC CONTROL SIGNS, DETOUR SIGNS AND TRAFFIC CONTROL DEVICES SHOWN ON THESE STAGE CONSTRUCTION AND MAINTENANCE OF TRAFFIC PLANS AND THE APPLICABLE I.D.O.T. TRAFFIC CONTROL STANDARDS SHALL BE PAID FOR UNDER THE PAY ITEM "TRAFFIC CONTROL AND PROTECTION." THE CONTRACTOR SHALL PROVIDE ANY ADDITIONAL SIGNS AS REQUIRED BY THE ENGINEER, THE COST OF WHICH WILL ALSO BE INCLUDED IN "TRAFFIC CONTROL AND PROTECTION."

THE TEMPORARY TRAFFIC SIGNAL HEADS SHALL BE SHIFTED/MODIFIED AS NEEDED AT ALL THE LOCATIONS FOR ALL THE STAGES AND SUB STAGES AS DIRECTED AT THE SATISFACTION OF THE ENGINEER AND SHALL NOT BE PAID SEPARATELY BUT SHALL BE INCIDENTAL TO THE TEMPORARY TRAFFIC SIGNAL COST OF THE PARTICULAR INTERSECTION.

ALL TEMPORARY PAVEMENT MARKING, ON FINAL PAVEMENT SURFACES, SHALL BE PAVEMENT MARKING TAPE, TYPE III UNLESS NOTED OTHERWISE.

<p>Excellence through Ownership</p> <p>200 West Front Street Wheaton, IL 60187</p>	REVISIONS		<p>ILLINOIS DEPARTMENT OF TRANSPORTATION KANE COUNTY DIVISION OF TRANSPORTATION ORCHARD ROAD RECONSTRUCTION MAINTENANCE OF TRAFFIC TYPICAL SECTIONS AND NOTES STAGE IV</p> <p>SCALE: VERT. _____ HORIZ. _____ DATE: 11/04/05</p> <p>DRAWN BY: RJN CHECKED BY: SPF</p>
	NAME	DATE	

11/6/2005 12:41:52 PM K:\117700\Cad\Design\117700\_Stage4\_Sections.Ldgn