

PROPOSED ELECTRIC GATE INFORMATION

NO.	LOCATION	SIZE	OPERATOR	ACCESS	OTHER COMPONENTS	REMARKS
1	SERVICE ROAD ACCESS	22' SLIDE	HYSECURITY 222CF, 1HP OR APPROVED EQUAL	NEW PEDESTAL AND CARD READER	REUSE EXISTING SAFETY AND EXIT LOOPS RE-MOUNT EXISTING TELEPHONE	INSTALL ARMING LOOP, REINSTALL ALL SECURITY ALARM CONTACTS
2	ARFF/MAINT. PARKING LOT	6' SWING	NONE	NEW CARD READER AND INTERCOM ON EXISTING PEDESTAL. NEW PUSH BUTTON OUT, MAG LOCK	INSTALL HYDRAULIC GATE CLOSER - SENTINAL SN55 OR EQUAL REPLACE EXIST. ELECT. PANEL W/16"x16"x6" NEMA 4X ENCLOSURE W/ PUSH BUTTON ON DOOR	INSTALL CLOSURE CONFIRMATION SENSOR
3	AIRFIELD MAINTENANCE	24' SLIDE	LIFTMASTER SL 585, 1HP OR APPROVED EQUAL	NEW PEDESTAL AND CARD READER, REPROGRAM SECURITY SYSTEM FOR CARD READER	RECONNECT EXISTING PUSH BUTTON STATION INSIDE MAINT. BUILDING	INSTALL SAFETY, EXIT AND ARMING LOOPS REINSTALL ALL SECURITY ALARM CONTACTS
4	AIR CARGO 1 ENTRANCE	26' SLIDE	LIFTMASTER SL 585, 1HP OR APPROVED EQUAL	REUSE EXISTING PUSH BUTTON ON LIGHT POLE	REUSE EXISTING SAFETY & EXIT LOOPS	INSTALL ARMING LOOP, REINSTALL ALL SECURITY ALARM CONTACTS
5	BETWEEN AIR CARGO 1 & 2	22' SLIDE	LIFTMASTER SL 585, 1HP OR APPROVED EQUAL	NEW PEDESTAL AND CARD READER	REUSE EXISTING SAFETY & EXIT LOOPS	INSTALL ARMING LOOP, REINSTALL ALL SECURITY ALARM CONTACTS
6	BETWEEN AIR CARGO 2 & 3	14' SLIDE	LIFTMASTER SL 585, 1HP OR APPROVED EQUAL	NEW PEDESTAL AND CARD READER	REUSE EXISTING SAFETY & EXIT LOOPS	INSTALL ARMING LOOP, REINSTALL ALL SECURITY ALARM CONTACTS

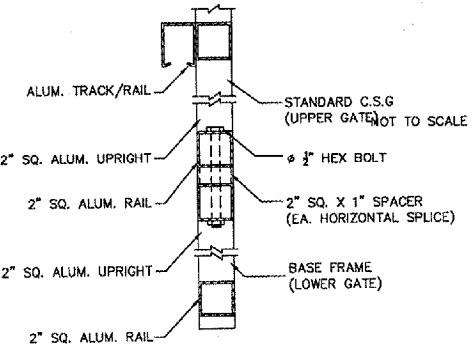

OPENING	LENGTH (L)	GATE POST (G)	BAYS	OVERHANG
14'-0"	21'-9"	7'-6"	(2) TWO	(1) ONE
22'-0"	32'-3"	10'-0"	(3) THREE	(1) ONE
24'-0"	36'-3"	12'-0"	(3) THREE	(2) TWO
26'-0"	38'-3"	12'-0"	(4) FOUR	(2) TWO

PROPOSED ADDITIVE ALTERNATE NO. 1 - TURNSTILE GATE UPGRADE

NO.	LOCATION	SIZE	OPERATOR	ACCESS	OTHER COMPONENTS	REMARKS
2	ARFF/MAINT. PARKING LOT	5' TURNSTILE	NONE	NEW CARD READER AND INTERCOM, "FREE" OUT	REMOVE EXISTING PEDESTAL AND CARD READER. REPLACE EXISTING ELECTRICAL PANEL W/ NEMA 4X ENCLOSURE W/ PUSH BUTTON ON DOOR. INSTALL NEW 20/2 BREAKER IN EM-1 IN ARFF BUILDING.	IF ADD. ALT. NO. 1 IS AWARDED THE TURNSTILE GATE WILL BE INSTALLED IN LIEU OF THE 6' SWING GATE.

SECTION A (23'-30' GATES)
NOT TO SCALE

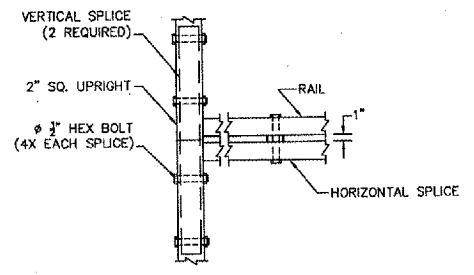
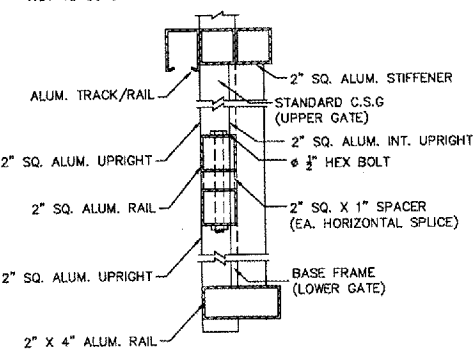

- NOTES:
- CARD READER SHALL BE INDALA LEGACY WALLSWITCH PROXIMITY READERS OR APPROVED EQUAL.
 - INTERCOM AT GATE NO. 2 SHALL BE AIPHONE CATALOG NUMBER NE-JA OR APPROVED EQUAL.
 - GATE AND OPERATOR INSTALLATION SHALL INCLUDE CARD READERS, INTERCOMS, PEDESTALS AND TRAFFIC LOOPS AS DESCRIBED ABOVE AND SHOWN ON THE PLANS FOR EACH INDIVIDUAL GATE, AS WELL AS, RECONNECTION OF ITEMS SHOWN TO BE REUSED.
 - INSTALLATION SHALL ALSO INCLUDE, BUT NOT BE LIMITED TO, ALL CONDUIT, CABLE, WIRING, JUNCTION BOXES, SERVICE DISCONNECTS, WATERPROOF SPLICES AND CONCRETE OPERATOR PADS AS REQUIRED TO COMPLETE EACH ELECTRIC GATE SYSTEM.
 - THE CONTRACTOR SHALL FIELD VERIFY EXISTING VOLTAGE AND CURRENT AT EACH LOCATION, AS WELL AS, MEASUREMENTS, CONSTRUCTION CRITERIA, MATERIAL REQUIREMENTS AND SIMILAR DATA TO ENSURE COMPLETION OF THE WORK TO THE PROPOSED REQUIREMENTS.
 - THE CONTRACTOR SHALL SUBMIT SHOP DRAWINGS AND BY DOING SO REPRESENTS THAT THEY HAVE DETERMINED AND VERIFIED ALL FIELD MEASUREMENTS, FIELD CONSTRUCTION CRITERIA, MATERIALS, CATALOG NUMBERS AND SIMILAR DATA AND THAT THEY HAVE CHECKED AND COORDINATED THE INFORMATION CONTAINED IN SUCH SUBMITTALS WITH THE REQUIREMENTS OF THE WORK AND THE SPECIAL PROVISIONS.