

SW 1/4 NW 1/4 SEC 29 T4N R7W

**NOTE:**  
 DUE TO THE UNKNOWN CONDITIONS THAT EXIST IN AND AROUND THE SHAFT, THE CONTRACTOR SHALL USE EXTREME CAUTION WHEN PERFORMING WORK NEAR THE SHAFT. THE ENGINEER RESERVES THE RIGHT TO INCREASE OR DECREASE THE QUANTITY FOR SPECIAL EXCAVATION AND BACKFILLING MATERIALS AS DETERMINED BY THE EXACT CONDITIONS ENCOUNTERED DURING SPECIAL EXCAVATION.

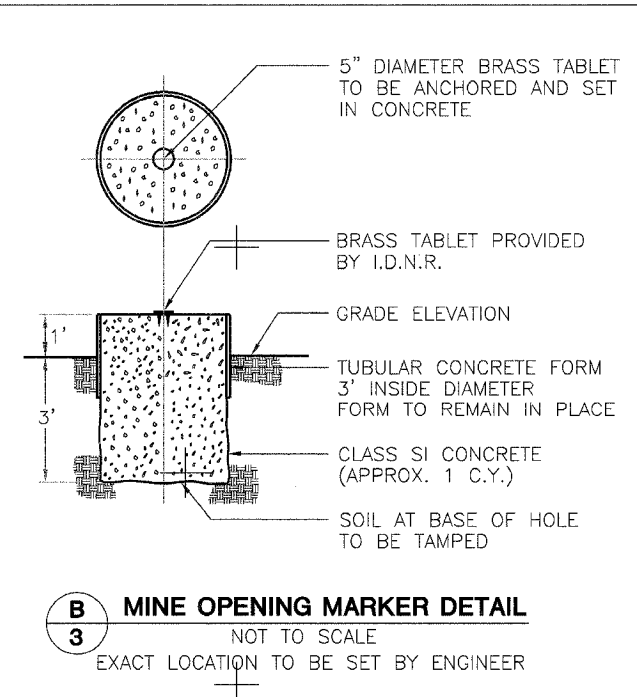
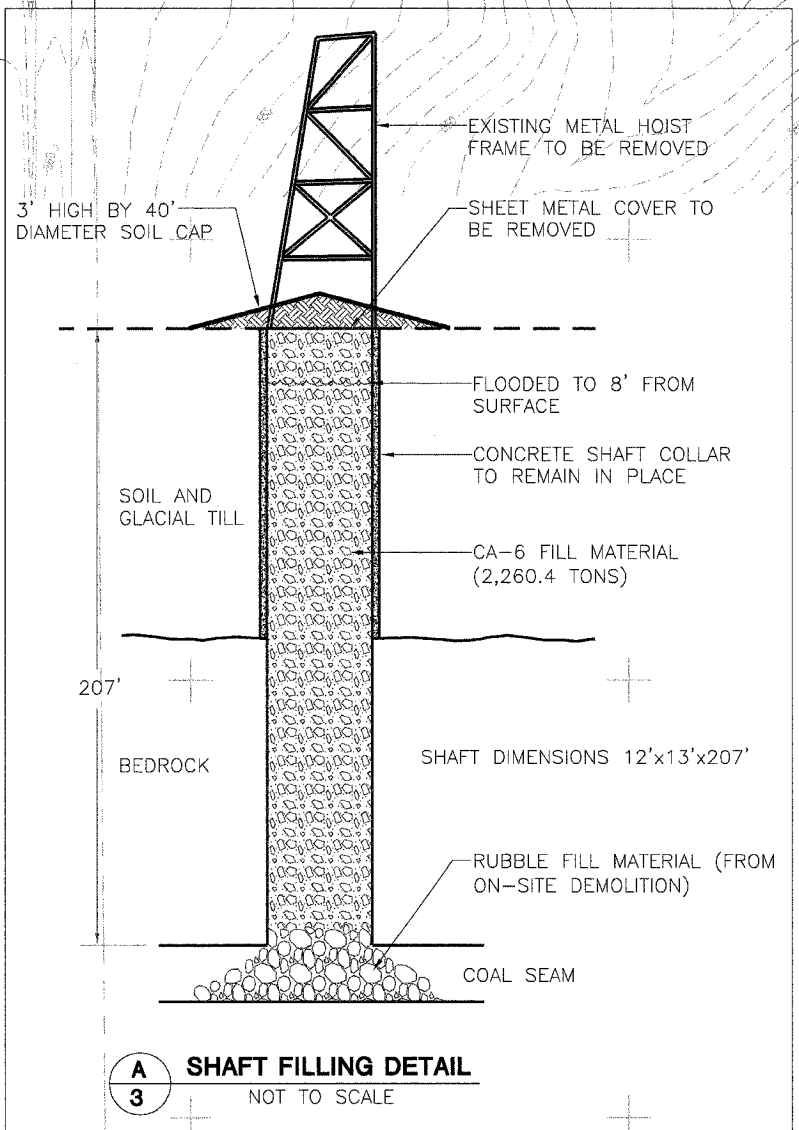
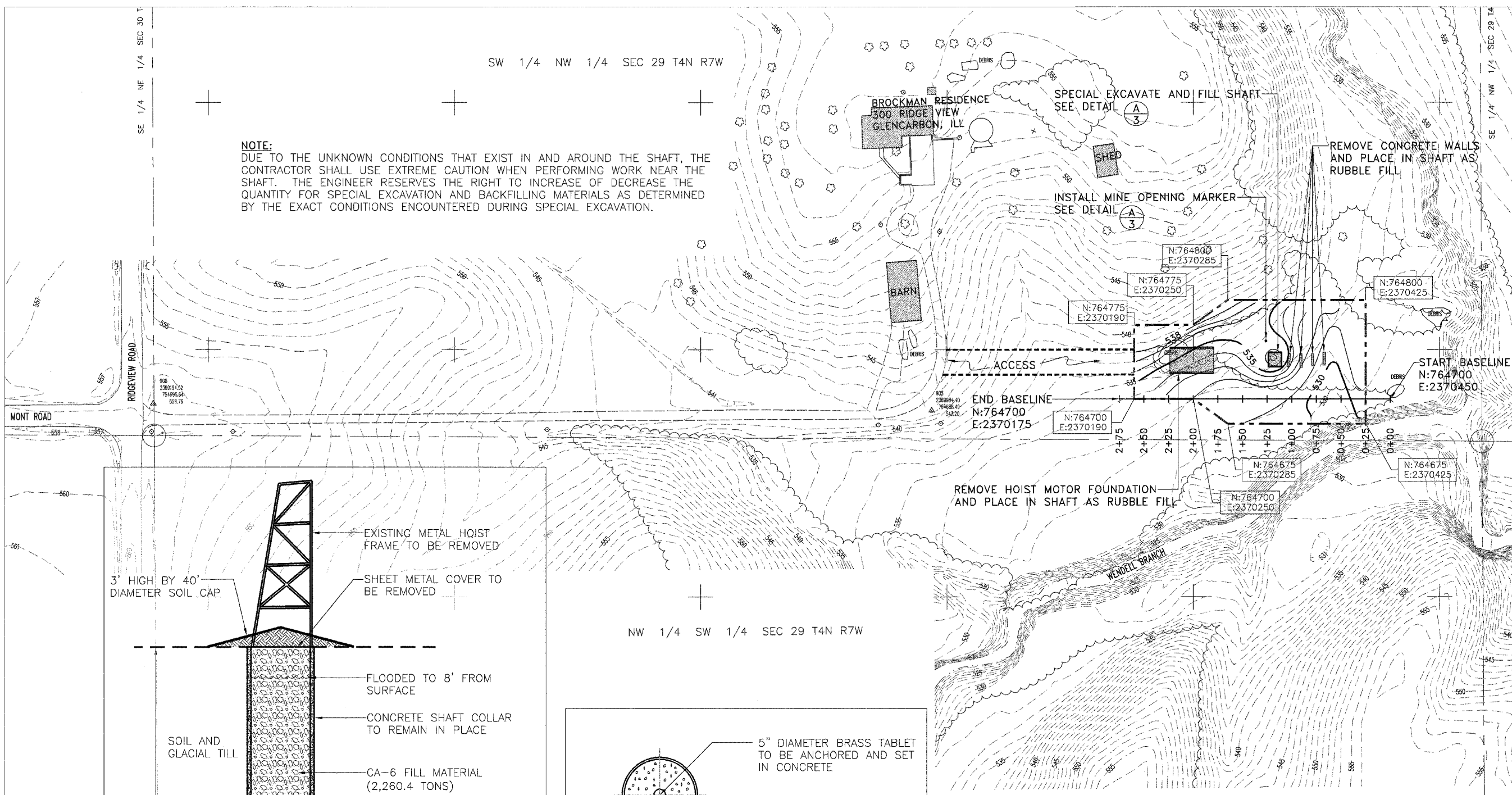

**Legend**

--- 500 ---	EXISTING CONTOUR
---	CONSTRUCTION LIMITS
---	EDGE OF ROAD
~~~~~	TREELINE
---	EDGE OF WATER
△	SURVEY CONTROL POINT

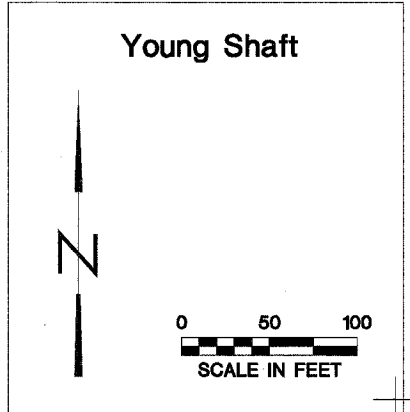

State of Illinois  
 Department of Natural Resources

Young Shaft  
 Reclamation Project  
 AML-GMdE-0508  
 Madison County

Drawn By: M-LE  
 Checked By: AP  
 Date: 10/16/2005  
 10/17/05

Existing & Proposed  
 Conditions  
 Sheet  
 3 of 6