

**PART of the SOUTHEAST QUARTER of SECTION 26, T36N., R14E., of the 3rd. P.M. COOK COUNTY, ILLINOIS**

F.A.I. R.T.E.	SECTION	COUNTY	TOTAL SHEETS	SHEET NO.
80/94	10203.1 & 0304R-6	COOK	231	102

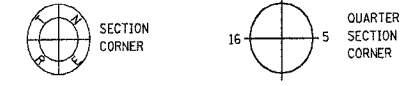

- LEGEND**
- (85) COORDINATE POSITION NUMBER
  - SECTION LINE
  - QUARTER SECTION LINE
  - QUARTER, QUARTER SECTION LINE
  - PROPOSED RIGHT OF WAY LINE
  - PROPOSED EASEMENT
  - EXISTING RIGHT OF WAY LINE
  - CENTERLINE
  - PLATTED LOT LINES
  - PROPERTY (DEED) LINE
  - APL APPARENT PROPERTY LINE
  - [129.32] MEASURED ENGLISH DIMENSION
  - 129.32 (COMP) COMPUTED DIMENSION
  - (129.32) RECORDED DIMENSION
  - 129.322m METRIC DIMENSION
  - + CUT CROSS FOUND OR SET
  - [Hatched Box] EXISTING BUILDING
  - IRON PIPE FOUND      ● IRON PIPE SET
  - T1 THESE STAKES REFERENCE FOUND MONUMENTATION, SET 5/8 INCH IRON ROD FLUSH WITH GROUND TO TIE FOUND IRON STAKE IDENTIFIED BY COLORED PLASTIC CAP BEARING SURVEYORS REGISTRATION NUMBER.
  - BT1 THESE STAKES, IN CULTIVATED AREAS, REFERENCE FOUND MONUMENTATION, BURIED 5/8 INCH IRON ROD 20 INCHES BELOW GROUND TO TIE TP FOUND IRON STAKE. IDENTIFIED BY COLORED PLASTIC CAP BEARING SURVEYORS REGISTRATION NUMBER.
  - STAKING OF PROPOSED RIGHT OF WAY. SET DIVISION OF HIGHWAYS SURVEY MARKER TO MONUMENT THE POSITION SHOWN. IDENTIFIED BY INSCRIPTION DATA AND SURVEYORS REGISTRATION NUMBER.
  - M STAKING OF PROPOSED RIGHT OF WAY IN CULTIVATED AREAS. BURIED 5/8 INCH METAL ROD 20 INCHES BELOW GROUND TO MARK FUTURE SURVEY DISK POSITION IDENTIFIED BY COLORED PLASTIC CAP BEARING SURVEYORS REGISTRATION NUMBER.
  - PERMANENT SURVEY MARKER, I.D.O.T. STD. 2135 (TO BE SET BY OTHERS)
  - RIGHT OF WAY STAKING PROPOSED TO BE SET.

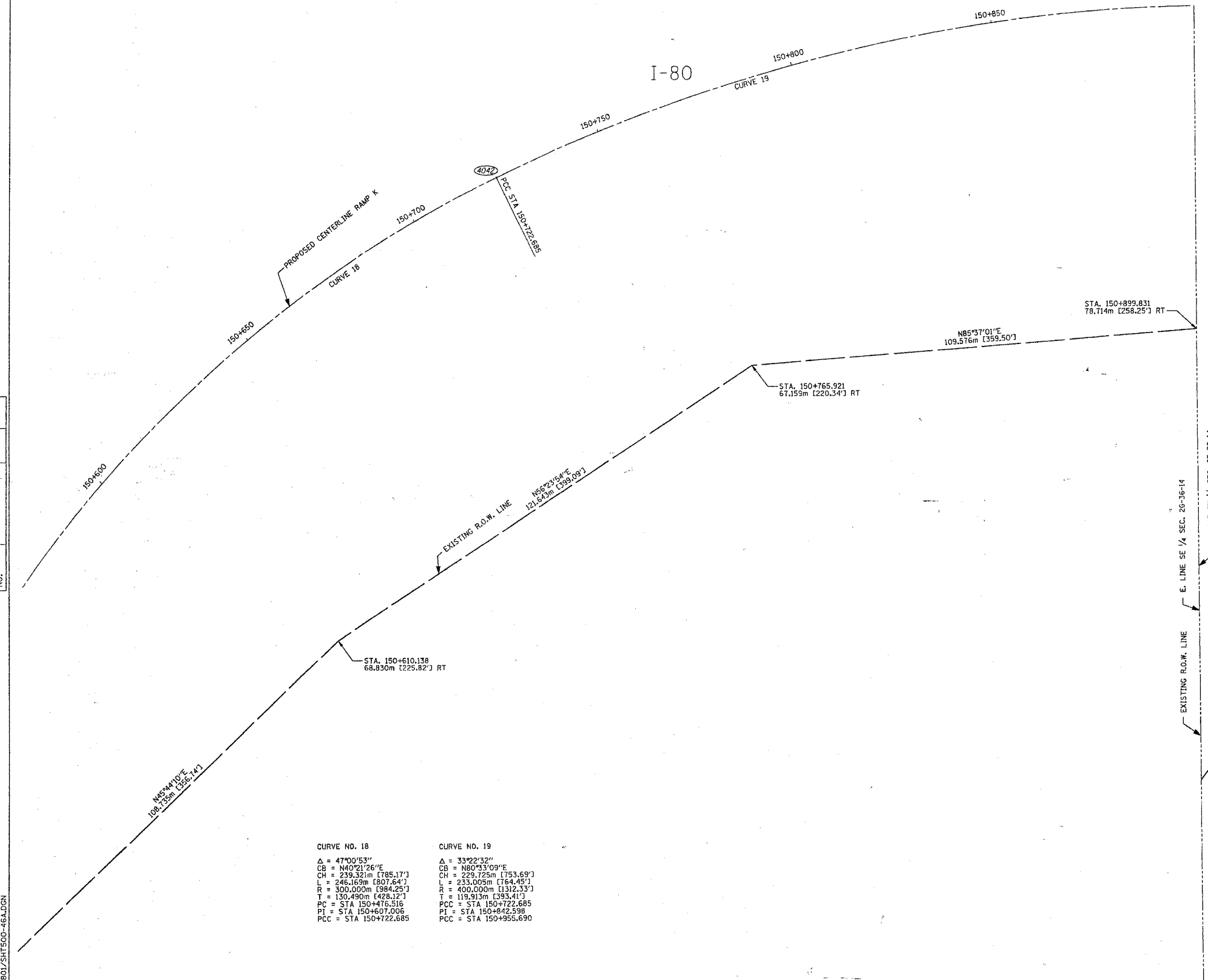
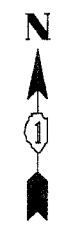

CURVE NO. 18	CURVE NO. 19
Δ = 47°00'53"	Δ = 33°22'32"
CB = N40°21'26"E	CB = N80°53'09"E
CH = 239.321m [785.17']	CH = 229.725m [753.69']
L = 246.169m [807.64']	L = 233.005m [764.45']
R = 300.000m [984.25']	R = 400.000m [1312.33']
T = 130.490m [428.12']	T = 119.913m [393.41']
PC = STA 150+476.516	PCC = STA 150+722.685
PI = STA 150+607.006	PI = STA 150+842.598
PCC = STA 150+722.685	PCC = STA 150+955.690

STATE OF ILLINOIS )  
 COUNTY OF WILL )  
 THIS IS TO CERTIFY THAT I, ROBERT A. ROGINA, AN ILLINOIS PROFESSIONAL LAND SURVEYOR, HAVE SURVEYED THE PLAT OF HIGHWAYS SHOWN HERE ON BETWEEN SECTION 26, TOWNSHIP 36 NORTH, AND RANGE 14 EAST OF THE THIRD PRINCIPAL MERIDIAN, COOK COUNTY; THAT THE SURVEY IS TRUE AND COMPLETE AS SHOWN TO THE BEST OF MY KNOWLEDGE AND BELIEF; THAT THE PLAT CORRECTLY REPRESENTS SAID SURVEY, THAT ALL MONUMENTS FOUND AND ESTABLISHED ARE OF PERMANENT QUALITY AND OCCUPY THE POSITIONS SHOWN THEREON AND THAT THE MONUMENTS ARE SUFFICIENT TO ENABLE THE SURVEY TO BE RETRACED, MADE FOR THE DEPARTMENT OF TRANSPORTATION, STATE OF ILLINOIS.

DATED AT JOLIET, ILLINOIS THIS 15th DAY OF JANUARY, 2003 A.D.

ILLINOIS PROFESSIONAL LAND SURVEYOR NO. 2017



NOTE:  
 BASIS OF BEARINGS IS THE ILLINOIS STATE PLANE COORDINATE SYSTEM EAST ZONE, NAD 83



**PLAT OF HIGHWAYS**  
 STATE OF ILLINOIS  
 DEPARTMENT OF TRANSPORTATION  
 FAI - 180/34

SECTION: COOK COUNTY  
 PROJECT: JOB NO. R-90-010-01  
 STATION 150 + 495.000 TO STATION  
 SCALE: 1:500 SHEET: 46A OF 63

BUREAU OF LAND ACQUISITION  
 201 WEST CENTER COURT  
 SCHAUMBURG, ILLINOIS 60196

REV. DATE	REVISION	BY
02/10/03	REVISE R.O.W. LINE & CENTERLINE AT RAMP K	RPH/JAK
10/21/02	PER IDOT REVIEW / ADDED COORDINATE POSITION NUMBERS	RPH/JAK
06/17/02	PER IDOT REVIEW	MHG/JAK
	REVISION	BLF/JAK

RECORDED / / DOCUMENT NO.

ROUTE I-80/94 SEC. COUNTY COOK JOB NO. R-90-010-01

**RW-1**

BY	DATE

R.O.W. PLAT	NOTEBOOK NO.

DGN/IDOT/123-0801/SHT500-46A.DGN

Contract: 154V400136-000 7/15/2009 11:01:26 AM