PART of the SOUTHEAST QUARTER of SECTION 25, T36N., R14E., of the 3rd. P.M. COOK COUNTY, ILLINOIS
PART of the SOUTHWEST QUARTER of SECTION 25, T36N., R14E., of the 3rd. P.M. COOK COUNTY, ILLINOIS

F.A.I. RTE.	SECTION	COUNTY	TOTAL SHEETS	SHEET NO.
80/94	(0203.1 & 0304)R-6	COOK	231	105

CONTRACT # 62105

PARCEL NO.	OWNER	TOTAL HOLDING ACRES	PART TAKEN ACRES	REMAINDER ACRES	PREVIOUSLY DED. ACRES	EASEMENT ACRES	EASEMENT PURPOSE	PERMANENT ID. NO.	PROPERTY ACQUIRED BY
OED0236*	PUBLIC STORAGE, INC.	3.026	0.110	2.916	N/A	N/A	N/A	29-25-400-024 29-25-400-066	
OED0237*	REPUBLIC BANK OF CHICAGO TRUST NO. 1413	1.854	0.064	1.790	N/A	N/A	N/A	29-25-400-067	

* SEE SHEET 23A FOR TOTAL HOLDING OF PARCEL OED0236
* SEE SHEET 24A FOR TOTAL HOLDING OF PARCEL OED0237

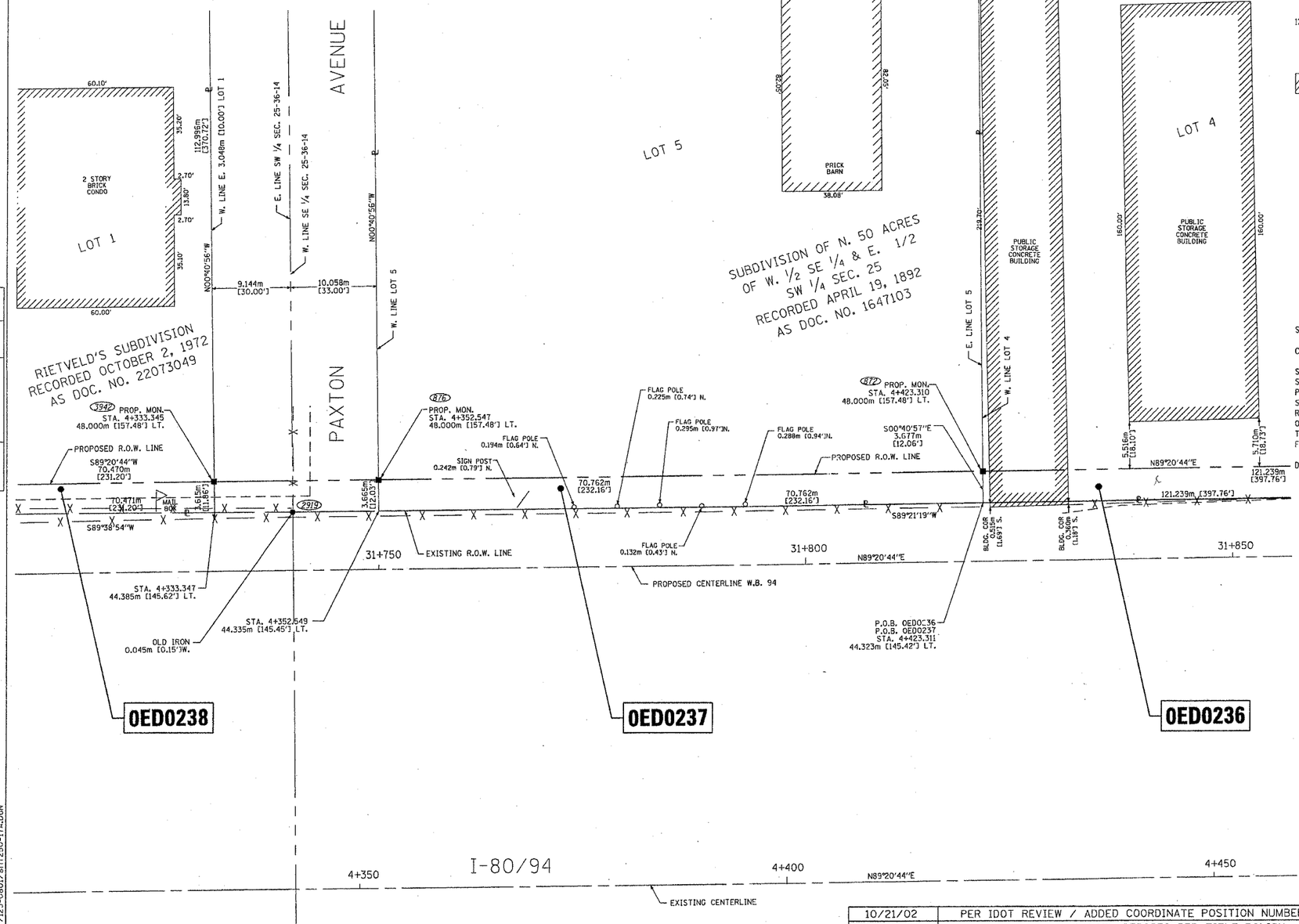

LEGEND

SECTION CORNER

QUARTER SECTION CORNER (16, 5)

N

(85)	COORDINATE POSITION NUMBER
	SECTION LINE
	QUARTER SECTION LINE
	QUARTER, QUARTER SECTION LINE
	PROPOSED RIGHT OF WAY LINE
	PROPOSED EASEMENT
	EXISTING RIGHT OF WAY LINE
	CENTERLINE
	PLATTED LOT LINES
℄	PROPERTY (DEED) LINE
APL	APPARENT PROPERTY LINE
[129.32]	MEASURED ENGLISH DIMENSION
129.32 (COMP)	COMPUTED DIMENSION
(129.32)	RECORDED DIMENSION
129.322m	METRIC DIMENSION
+	CUT CROSS FOUND OR SET
	EXISTING BUILDING
O	IRON PIPE FOUND
●	IRON PIPE SET
● T1 T2 T3	THESE STAKES REFERENCE FOUND MONUMENTATION. SET 5/8 INCH IRON ROD FLUSH WITH GROUND TO TIE FOUND IRON STAKE IDENTIFIED BY COLORED PLASTIC CAP BEARING SURVEYORS REGISTRATION NUMBER.
● BT1 BT2 BT3	THESE STAKES, IN CULTIVATED AREAS, REFERENCE FOUND MONUMENTATION. BURIED 5/8 INCH IRON ROD 20 INCHES BELOW GROUND TO TIE TP FOUND IRON STAKE. IDENTIFIED BY COLORED PLASTIC CAP BEARING SURVEYORS REGISTRATION NUMBER.
■	STAKING OF PROPOSED RIGHT OF WAY. SET DIVISION OF HIGHWAYS SURVEY MARKER TO MONUMENT THE POSITION SHOWN. IDENTIFIED BY INSCRIPTION DATA AND SURVEYORS REGISTRATION NUMBER.
■ M	STAKING OF PROPOSED RIGHT OF WAY IN CULTIVATED AREAS. BURIED 5/8 INCH METAL ROD 20 INCHES BELOW GROUND TO MARK FUTURE SURVEY DISK POSITION IDENTIFIED BY COLORED PLASTIC CAP BEARING SURVEYORS REGISTRATION NUMBER.
⊕	PERMANENT SURVEY MARKER, I.D.O.T. STD. 2135 (TO BE SET BY OTHERS)
□	RIGHT OF WAY STAKING PROPOSED TO BE SET.

STATE OF ILLINOIS)
)SS
COUNTY OF WILL)

THIS IS TO CERTIFY THAT I, ROBERT A. ROGINA, AN ILLINOIS PROFESSIONAL LAND SURVEYOR, HAVE SURVEYED THE PLAT OF HIGHWAYS SHOWN HERE ON BETWEEN SECTION 25, TOWNSHIP 36 NORTH, AND RANGE 14 EAST OF THE THIRD PRINCIPAL MERIDIAN, COOK COUNTY; THAT THE SURVEY IS TRUE AND COMPLETE AS SHOWN TO THE BEST OF MY KNOWLEDGE AND BELIEF; THAT THE PLAT CORRECTLY REPRESENTS SAID SURVEY, THAT ALL MONUMENTS FOUND AND ESTABLISHED ARE OF PERMANENT QUALITY AND OCCUPY THE POSITIONS SHOWN THEREON AND THAT THE MONUMENTS ARE SUFFICIENT TO ENABLE THE SURVEY TO BE RETRACED, MADE FOR THE DEPARTMENT OF TRANSPORTATION, STATE OF ILLINOIS.

DATED AT JOLIET, ILLINOIS THIS 15th DAY OF JANUARY , 2003 A.D.

ILLINOIS PROFESSIONAL LAND SURVEYOR NO. 2017

ROBERT A. ROGINA 2017 PROFESSIONAL LAND SURVEYOR STATE OF ILLINOIS JOLIET, ILLINOIS

NOTE:

BASIS OF BEARINGS IS THE ILLINOIS STATE PLANE COORDINATE SYSTEM EAST ZONE, NAD 83

PREPARED BY: ROGINA & ASSOCIATES, LTD.
98 Caterpillar Drive Joliet, Illinois 815/725-0777 FAX 815/725-0782

R.O.W. PLAT	NOTEBOOK NO.	BY	DATE

10/21/02	PER IDOT REVIEW / ADDED COORDINATE POSITION NUMBERS	RPH/JAK
09/11/02	PARCEL OED0238 PER TITLE POLICY	BLF/JAK
06/17/02	PER IDOT REVIEW	MHG/JAK
03/29/02	PER TITLE POLICY	BLF/JAK

PLAT OF HIGHWAYS
STATE OF ILLINOIS
DEPARTMENT OF TRANSPORTATION
FAI - 80/94

SECTION: *COOK COUNTY*
PROJECT: *JOB NO. R-90-010-01*
STATION 4 + 310.00 *TO STATION 4 + 455.000*
SCALE: 1:250 *SHEET: 17A OF 63A*

BUREAU OF LAND ACQUISITION
201 WEST CENTER COURT
SCHAUMBURG, ILLINOIS 60196

RECORDED / / DATE DOCUMENT NO. ROUTE I-80/94 SEC. COUNTY COOK JOB NO. R-90-010-01

RW-4

/DGN/IDOT/123-0801/sht250-17A.DGN

...\Contract 62105\0203A.dgn 7/15/2025 11:10:33 AM