

**PART of the SOUTHWEST QUARTER of SECTION 25, T36N., R14E., of the 3rd. P.M. COOK COUNTY, ILLINOIS**

F.A.I. RTE.	SECTION	COUNTY	TOTAL SHEETS	SHEET NO.
80/94	0203.1 & 0304R-6	COOK	231	108

PARCEL NO.	OWNER	TOTAL HOLDING ACRES	PART TAKEN ACRES	REMAINDER ACRES	PREVIOUSLY DED. ACRES	EASEMENT ACRES	EASEMENT PURPOSE	PERMANENT ID. NO.	PROPERTY ACQUIRED BY
OED0240*	JOSEPH J. & ELAINE PELLAR	1.840	0.041	1.799	N/A	N/A	N/A	29-25-301-030 29-25-301-031	
OED0241*	AMERICAN COMMUNICATION TECHNOLOGIES, LLC.	0.920	0.019	0.901	N/A	N/A	N/A	29-25-301-029	

\* SEE SHEET 24A FOR TOTAL HOLDING OF PARCEL OED0240, AND OED0241

BY	DATE

R.O.W. PLAT	NOTEBOOK NO.

**LEGEND**

SECTION CORNER 16 QUARTER SECTION CORNER 5

- (BS) COORDINATE POSITION NUMBER
- SECTION LINE
- QUARTER SECTION LINE
- QUARTER, QUARTER SECTION LINE
- PROPOSED RIGHT OF WAY LINE
- PROPOSED EASEMENT
- EXISTING RIGHT OF WAY LINE
- CENTERLINE
- PLATTED LOT LINES
- PROPERTY (DEED) LINE
- APL APPARENT PROPERTY LINE
- (129.32) MEASURED ENGLISH DIMENSION
- (129.32) COMPUTED DIMENSION
- (129.32) RECORDED DIMENSION
- 129.322m METRIC DIMENSION
- + CUT CROSS FOUND OR SET
- EXISTING BUILDING
- IRON PIPE FOUND ● IRON PIPE SET
- T1 T2 T3 THESE STAKES REFERENCE FOUND MONUMENTATION. SET 5/8 INCH IRON ROD FLUSH WITH GROUND TO TIE FOUND IRON STAKE IDENTIFIED BY COLORED PLASTIC CAP BEARING SURVEYORS REGISTRATION NUMBER.
- BT1 BT2 BT3 THESE STAKES, IN CULTIVATED AREAS, REFERENCE FOUND MONUMENTATION. BURIED 5/8 INCH IRON ROD 20 INCHES BELOW GROUND TO TIE TP FOUND IRON STAKE. IDENTIFIED BY COLORED PLASTIC CAP BEARING SURVEYORS REGISTRATION NUMBER.
- STAKING OF PROPOSED RIGHT OF WAY. SET DIVISION OF HIGHWAYS SURVEY MARKER TO MONUMENT THE POSITION SHOWN. IDENTIFIED BY INSCRIPTION DATA AND SURVEYORS REGISTRATION NUMBER.
- M STAKING OF PROPOSED RIGHT OF WAY IN CULTIVATED AREAS. BURIED 5/8 INCH METAL ROD 20 INCHES BELOW GROUND TO MARK FUTURE SURVEY DISK POSITION IDENTIFIED BY COLORED PLASTIC CAP BEARING SURVEYORS REGISTRATION NUMBER.
- ⊙ PERMANENT SURVEY MARKER, I.D.O.T. STD. 2135 (TO BE SET BY OTHERS)
- RIGHT OF WAY STAKING PROPOSED TO BE SET.

SUBDIVISION OF N. 50 ACRES  
OF W 1/2 SE 1/4 & E 1/2 SW 1/4 SEC. 25  
RECORDED APRIL 19, 1892  
AS DOC. NO. 1647103

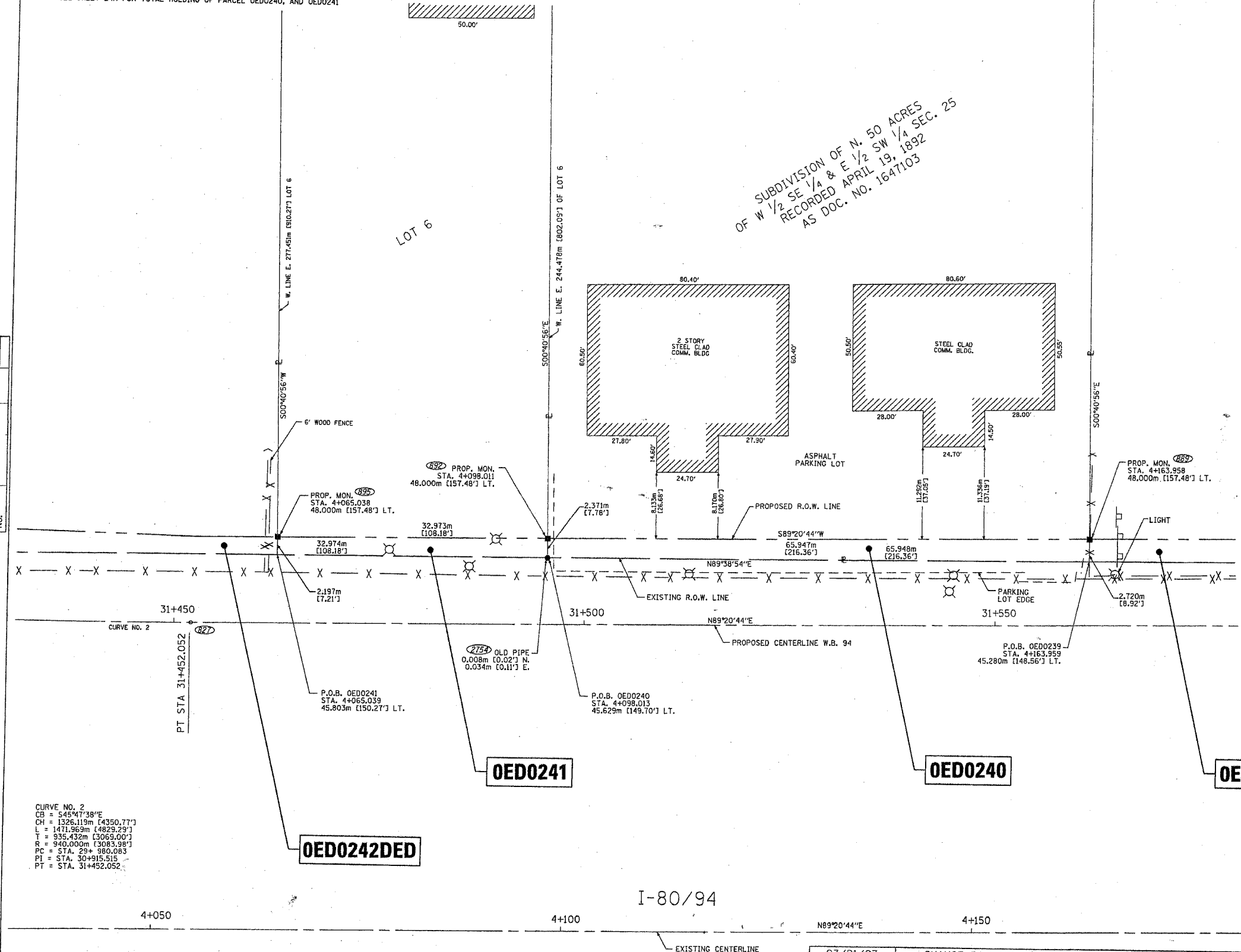

STATE OF ILLINOIS )  
COUNTY OF WILL )  
THIS IS TO CERTIFY THAT I, ROBERT A. ROGINA, AN ILLINOIS PROFESSIONAL LAND SURVEYOR, HAVE SURVEYED THE PLAT OF HIGHWAYS SHOWN HERE ON BETWEEN SECTION 25, TOWNSHIP 36 NORTH, AND RANGE 14 EAST OF THE THIRD PRINCIPAL MERIDIAN, COOK COUNTY; THAT THE SURVEY IS TRUE AND COMPLETE AS SHOWN TO THE BEST OF MY KNOWLEDGE AND BELIEF; THAT THE PLAT CORRECTLY REPRESENTS SAID SURVEY, THAT ALL MONUMENTS FOUND AND ESTABLISHED ARE OF PERMANENT QUALITY AND OCCUPY THE POSITIONS SHOWN THEREON AND THAT THE MONUMENTS ARE SUFFICIENT TO ENABLE THE SURVEY TO BE RETRACED, MADE FOR THE DEPARTMENT OF TRANSPORTATION, STATE OF ILLINOIS.

DATED AT JOLIET, ILLINOIS THIS 15th DAY OF JANUARY, 2003 A.D.

ROBERT A. ROGINA  
ILLINOIS PROFESSIONAL LAND SURVEYOR NO. 2017



NOTE:  
BASIS OF BEARINGS IS THE ILLINOIS STATE PLANE COORDINATE SYSTEM EAST ZONE, NAD 83



**PLAT OF HIGHWAYS**  
STATE OF ILLINOIS  
DEPARTMENT OF TRANSPORTATION  
FAI - 80/94

SECTION: COOK COUNTY  
PROJECT: JOB NO. R-90-010-01  
STATION 4 + 050.000 TO STATION 4 + 475.000  
SCALE: 1:250 SHEET: 20A OF 63A

BUREAU OF LAND ACQUISITION,  
201 WEST CENTER COURT  
SCHAUMBURG, ILLINOIS 60196

REVISION DATE	REVISION	BY
03/21/03	CHANGE PARCEL OED0242 TO OED0242DED	RPH/JAK
10/21/02	PER IDOT REVIEW / ADDED COORDINATE POSITION NUMBERS	RPH/JAK
06/17/02	PER IDOT REVIEW & TITLE POLICY	MHG/JAK
		BLF/JAK

DGN:IDOT/123-0801/SH+250-20A.DGN