F.A.I. RTE.	SECTION	COUNTY	TOTAL SHEETS	SHEET NO.
80/94	*	COOK	631	136
STA.		TO STA.		
FED. ROAD DIST. NO.		ILLINOIS	FED. AID PROJECT	

* (2425 & 2626) R-2

CONTRACT NO. 62111

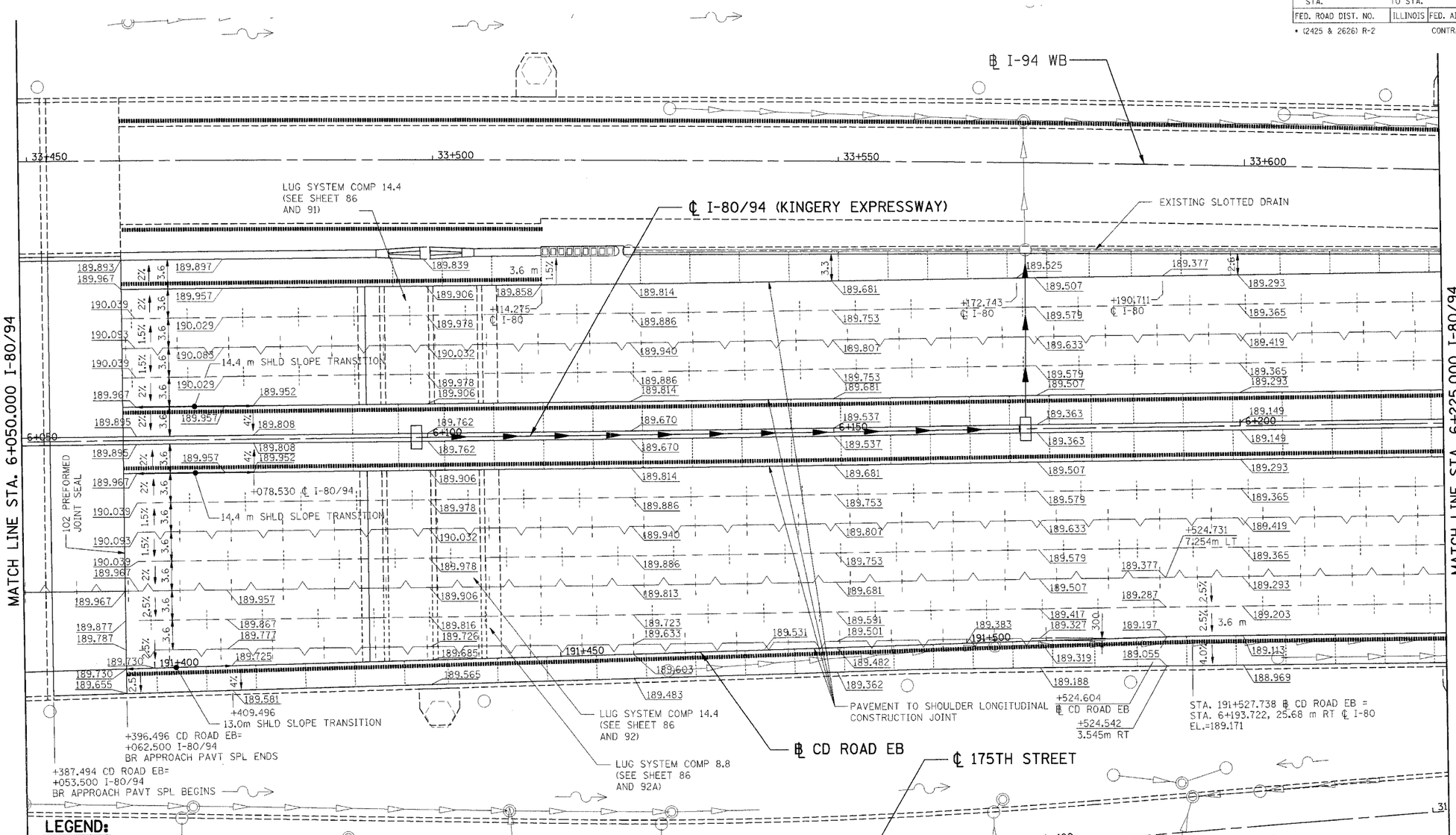

LEGEND:

PAVEMENT TO PAVEMENT LONGITUDINAL SAWED JOINT WITH NO. 19 TIE BARS EPOXY COATED 750MM LONG & 750MM C-C.

PAVEMENT TO PAVEMENT LONGITUDINAL CONSTRUCTION JOINT WITH NO. 25 TIE BARS EPOXY COATED 600MM LONG & 600MM C-C (NO KEYWAY).

PAVEMENT TO EXISTING PAVEMENT LONGITUDINAL CONSTRUCTION JOINT WITH NO. 25 TIE BARS EPOXY COATED 600MM LONG & 600MM C-C (NO KEYWAY). TIE BARS TO BE FURNISHED AND INSTALLED IN THIS CONTRACT.

SAWED TRANSVERSE CONTRACTION JOINT (WITHOUT TIE BARS)

SHOULDER RUMBLE STRIP

NOTE:
1. SEE SHEET 96 FOR DETAILS OF PAVEMENT TO SHOULDER LONGITUDINAL CONSTRUCTION JOINTS.
2. SEE TYPICAL SECTIONS FOR NOTE REGARDING TIEBARS.
3. SEE HIGHWAY STANDARD 420001 FOR DETAILS NOT SHOWN.
4. ELEVATIONS PLACED EVERY 25M UNLESS NOTED OTHERWISE.

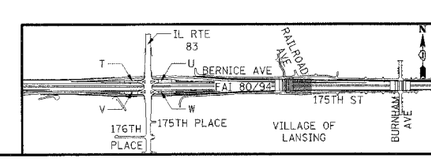

REVISIONS	
NAME	DATE

ILLINOIS DEPARTMENT OF TRANSPORTATION
F.A.I. ROUTE 80/94 (KINGERY EXPRESSWAY)
EB & WB INSIDE LANES (MAINLINE) CONSTRUCTION
COOK COUNTY

PAVEMENT ELEVATION AND JOINTING FAI 80/94 STA. 6+050 TO STA. 6+225

SCALE: 1:250
DATE: 9/13/05
DRAWN BY: JFS
CHECKED BY: MCD

TENG
TENG & ASSOCIATES, INC.
ENGINEERS/ARCHITECTS/PLANNERS
CHICAGO, ILLINOIS