

**PART of the SOUTHEAST QUARTER of SECTION 25, T36N., R14E., of the 3rd. P.M. COOK COUNTY, ILLINOIS**  
**PART of the SOUTHWEST QUARTER of SECTION 30, T36N., R15E., of the 3rd. P.M. COOK COUNTY, ILLINOIS**

PARCEL NO.	OWNER	TOTAL HOLDING ACRES	PART TAKEN ACRES	REMAINDER ACRES	PREVIOUSLY DED. ACRES	EASEMENT ACRES	EASEMENT PURPOSE	PERMANENT ID. NO.	PROPERTY ACQUIRED BY
OED0215*	AMERICAN BANK & TRUST CO. TR. NO. 1224301-01	19.539	0.086	19.453	N/A	TE 0.494 PE=0.104	CONSTRUCTION MAINTENANCE	30-30-305-027 30-30-305-028 30-30-305-030	
OED0222*	U.S. BANK TR. NO. 3414	0.364	N/A	0.364	N/A	TE=0.018 DED=0.023	CONSTRUCTION RIGHT-OF-WAY	29-25-407-012 29-25-407-013 29-25-407-014 29-25-407-015 29-25-407-016	
OED0223*	MARLON FEIN	3.115	0.017	3.098	N/A	0.020	CONSTRUCTION	29-25-405-14	

\* SEE SHEET 9A FOR TOTAL HOLDING PARCELS OED0215, OED0222, & OED0223

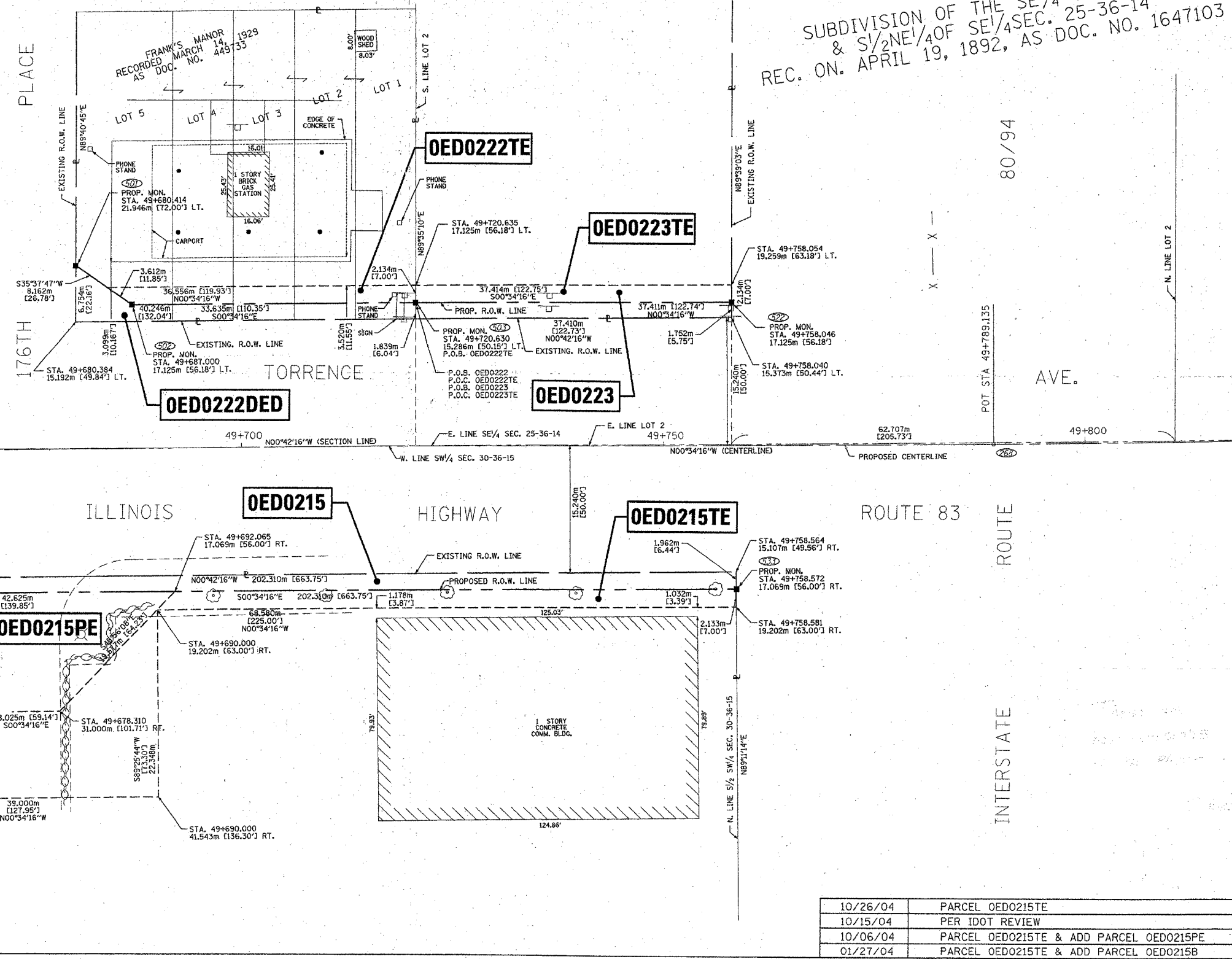

SUBDIVISION OF THE SE 1/4 OF SE 1/4  
 & S 1/2 NE 1/4 OF SE 1/4 SEC. 25-36-14  
 REC. ON. APRIL 19, 1892, AS DOC. NO. 1647103

**LEGEND**

- SECTION CORNER
- QUARTER SECTION CORNER
- COORDINATE POSITION NUMBER
- SECTION LINE
- QUARTER SECTION LINE
- QUARTER, QUARTER SECTION LINE
- PROPOSED RIGHT OF WAY LINE
- PROPOSED EASEMENT
- EXISTING RIGHT OF WAY LINE
- CENTERLINE
- PLATTED LOT LINES
- PROPERTY (DEED) LINE
- APPARENT PROPERTY LINE
- MEASURED ENGLISH DIMENSION
- 129.32 (COMP) COMPUTED DIMENSION
- (129.32) RECORDED DIMENSION
- 129.322m METRIC DIMENSION
- CUT CROSS FOUND OR SET
- EXISTING BUILDING
- IRON PIPE FOUND
- IRON PIPE SET
- T1, T2, T3: THESE STAKES REFERENCE FOUND MONUMENTATION. SET 5/8 INCH IRON ROD FLUSH WITH GROUND TO TIE FOUND IRON STAKE IDENTIFIED BY COLORED PLASTIC CAP BEARING SURVEYORS REGISTRATION NUMBER.
- BT1, BT2, BT3: THESE STAKES, IN CULTIVATED AREAS, REFERENCE FOUND MONUMENTATION. BURIED 5/8 INCH IRON ROD 20 INCHES BELOW GROUND TO TIE TP FOUND IRON STAKE. IDENTIFIED BY COLORED PLASTIC CAP BEARING SURVEYORS REGISTRATION NUMBER.
- STAKING OF PROPOSED RIGHT OF WAY. SET DIVISION OF HIGHWAYS SURVEY MARKER TO MONUMENT THE POSITION SHOWN. IDENTIFIED BY INSCRIPTION DATA AND SURVEYORS REGISTRATION NUMBER.
- STAKING OF PROPOSED RIGHT OF WAY IN CULTIVATED AREAS. BURIED 5/8 INCH METAL ROD 20 INCHES BELOW GROUND TO MARK FUTURE SURVEY DISK POSITION IDENTIFIED BY COLORED PLASTIC CAP BEARING SURVEYORS REGISTRATION NUMBER.
- PERMANENT SURVEY MARKER, I.D.O.T. STD. 2135 (TO BE SET BY OTHERS)
- RIGHT OF WAY STAKING PROPOSED TO BE SET.

STATE OF ILLINOIS )  
 ) SS  
 COUNTY OF WILL )  
 THIS IS TO CERTIFY THAT I, ROBERT A. ROGINA, AN ILLINOIS PROFESSIONAL LAND SURVEYOR, HAVE SURVEYED THE PLAT OF HIGHWAYS SHOWN HERE ON BETWEEN SECTIONS 25 AND 30, TOWNSHIP 36 NORTH, AND RANGE 14 AND 15 EAST OF THE THIRD PRINCIPAL MERIDIAN, COOK COUNTY; THAT THE SURVEY IS TRUE AND COMPLETE AS SHOWN TO THE BEST OF MY KNOWLEDGE AND BELIEF; THAT THE PLAT CORRECTLY REPRESENTS SAID SURVEY, THAT ALL MONUMENTS FOUND AND ESTABLISHED ARE OF PERMANENT QUALITY AND OCCUPY THE POSITIONS SHOWN THEREON AND THAT THE MONUMENTS ARE SUFFICIENT TO ENABLE THE SURVEY TO BE RETRACED, MADE FOR THE DEPARTMENT OF TRANSPORTATION, STATE OF ILLINOIS.

DATED AT JOLIET, ILLINOIS THIS 15th DAY OF JANUARY, 2003 A.D.  
 ILLINOIS PROFESSIONAL LAND SURVEYOR NO. 2017



NOTE:  
 BASIS OF BEARINGS IS THE ILLINOIS STATE PLANE COORDINATE SYSTEM EAST ZONE, NAD 83



**PLAT OF HIGHWAYS**  
 STATE OF ILLINOIS  
 DEPARTMENT OF TRANSPORTATION  
 FAI - 80/94

SECTION: COOK COUNTY  
 PROJECT: JOB NO. R-90-010-01  
 STATION + TO STATION +  
 SCALE: 1:250 SHEET: 8A OF 63A

10/26/04	PARCEL OED0215TE	BLF/JAK
10/15/04	PER IDOT REVIEW	BLF/JAK
10/06/04	PARCEL OED0215TE & ADD PARCEL OED0215PE	RPH/JAK
01/27/04	PARCEL OED0215TE & ADD PARCEL OED0215B	RPH/JAK

BUREAU OF LAND ACQUISITION  
 201 WEST CENTER COURT  
 SCHAMBURG, ILLINOIS 60196