

PART of the SOUTHEAST QUARTER of SECTION 25, T36N., R14E., of the 3rd. P.M. COOK COUNTY, ILLINOIS

TOTAL 634
SHEET 249
NO
CONTRACT NO. 62111

PARCEL NO.	OWNER	TOTAL HOLDING ACRES	PART TAKEN ACRES	REMAINDER ACRES	PREVIOUSLY DED. ACRES	EASEMENT ACRES	EASEMENT PURPOSE	PERMANENT ID. NO.	PROPERTY ACQUIRED BY
OED0253	CITY OF CHICAGO HEIGHTS	3.992	0.301	3.691	N/A	0.024	CONSTRUCTION	29-25-400-075	
OED0254	AB FUND IV JOINT VENTURE	5.373	0.068	5.305	N/A	0.156	CONSTRUCTION	29-25-400-059	

* SEE SHEET 37A FOR TOTAL HOLDING OED0253 AND OED0254

- LEGEND**
- COORDINATE POSITION NUMBER
 - SECTION LINE
 - QUARTER SECTION LINE
 - QUARTER, QUARTER SECTION LINE
 - PROPOSED RIGHT OF WAY LINE
 - PROPOSED EASEMENT
 - EXISTING RIGHT OF WAY LINE
 - CENTERLINE
 - PLATTED LOT LINES
 - PROPERTY (DEED) LINE
 - APPARENT PROPERTY LINE
 - MEASURED ENGLISH DIMENSION
 - COMPUTED DIMENSION
 - RECORDED DIMENSION
 - METRIC DIMENSION
 - CUT CROSS FOUND OR SET
 - EXISTING BUILDING
 - IRON PIPE FOUND
 - IRON PIPE SET
 - THESE STAKES REFERENCE FOUND MONUMENTATION. SET 5/8 INCH IRON ROD FLUSH WITH GROUND TO TIE FOUND IRON STAKE IDENTIFIED BY COLORED PLASTIC CAP BEARING SURVEYORS REGISTRATION NUMBER.
 - THESE STAKES, IN CULTIVATED AREAS, REFERENCE FOUND MONUMENTATION. BURIED 5/8 INCH IRON ROD 20 INCHES BELOW GROUND TO TIE TP FOUND IRON STAKE. IDENTIFIED BY COLORED PLASTIC CAP BEARING SURVEYORS REGISTRATION NUMBER.
 - STAKING OF PROPOSED RIGHT OF WAY. SET DIVISION OF HIGHWAYS SURVEY MARKER TO MONUMENT THE POSITION SHOWN. IDENTIFIED BY INSCRIPTION DATA AND SURVEYORS REGISTRATION NUMBER.
 - STAKING OF PROPOSED RIGHT OF WAY IN CULTIVATED AREAS. BURIED 5/8 INCH METAL ROD 20 INCHES BELOW GROUND TO MARK FUTURE SURVEY DISK POSITION IDENTIFIED BY COLORED PLASTIC CAP BEARING SURVEYORS REGISTRATION NUMBER.
 - PERMANENT SURVEY MARKER, I.D.O.T. STD. 2135 (TO BE SET BY OTHERS)
 - RIGHT OF WAY STAKING PROPOSED TO BE SET.

STATE OF ILLINOIS)
)SS
COUNTY OF WILL)
THIS IS TO CERTIFY THAT I, ROBERT A. ROGINA, AN ILLINOIS PROFESSIONAL LAND SURVEYOR, HAVE SURVEYED THE PLAT OF HIGHWAYS SHOWN HERE ON BETWEEN SECTION 25, TOWNSHIP 36 NORTH, AND RANGE 14 EAST OF THE THIRD PRINCIPAL MERIDIAN, COOK COUNTY; THAT THE SURVEY IS TRUE AND COMPLETE AS SHOWN TO THE BEST OF MY KNOWLEDGE AND BELIEF; THAT THE PLAT CORRECTLY REPRESENTS SAID SURVEY, THAT ALL MONUMENTS FOUND AND ESTABLISHED ARE OF PERMANENT QUALITY AND OCCUPY THE POSITIONS SHOWN THEREON AND THAT THE MONUMENTS ARE SUFFICIENT TO ENABLE THE SURVEY TO BE RETRACED, MADE FOR THE DEPARTMENT OF TRANSPORTATION, STATE OF ILLINOIS.
DATED AT JULIET, ILLINOIS THIS 15th DAY OF JANUARY, 2003 A.D.

ILLINOIS PROFESSIONAL LAND SURVEYOR NO. 2017



NOTE:
BASIS OF BEARINGS IS THE ILLINOIS STATE PLANE COORDINATE SYSTEM EAST ZONE, NAD 83



PLAT OF HIGHWAYS
STATE OF ILLINOIS
DEPARTMENT OF TRANSPORTATION
FAI - 80/94

SECTION: COOK COUNTY
PROJECT: JOB NO. R-90-010-01
STATION 4 + 745.00 TO STATION 4 + 880.00
SCALE: 1:250 SHEET: 34A OF 63A

BUREAU OF LAND ACQUISITION
201 WEST CENTER COURT
SCHAUMBURG, ILLINOIS 60196

REV. DATE	REVISION	BY
02/03/04	PARCEL OED0253 & ADD OED0253TE	RPH/JAK
12/24/03	ADD VAULT / FENCE AND OLD PIPE TO PARCEL OED0253	RPH/JAK
06/24/03	PER IDOT REVIEW / PARCEL OED0253	RPH/JAK

BY	DATE

R.O.W. PLAT NO. _____
NOTEBOOK NO. _____

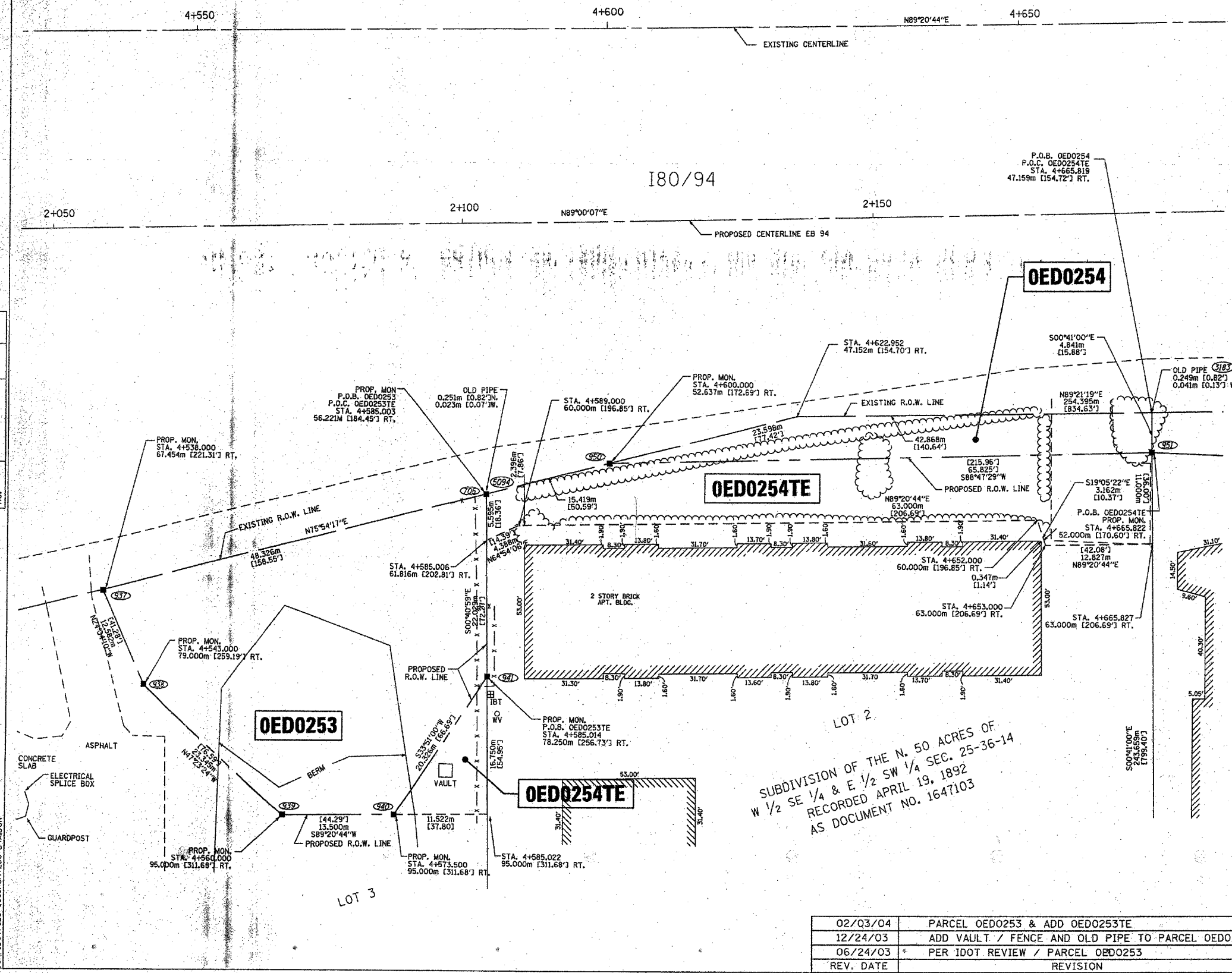

LOT 2
SUBDIVISION OF THE N. 50 ACRES OF
W 1/2 SE 1/4 & E 1/2 SW 1/4 SEC. 25-36-14
RECORDED APRIL 19, 1892
AS DOCUMENT NO. 1647103