

PART OF THE SE 1/4 OF SECTION 30, T36N, R15 EAST OF THE 3rd PM, COOK COUNTY, ILLINOIS

BEARINGS SHOWN HEREON ARE BASED ON SURVEY CONTROL DATA AS PROVIDED BY THE ILLINOIS DEPARTMENT OF TRANSPORTATION.

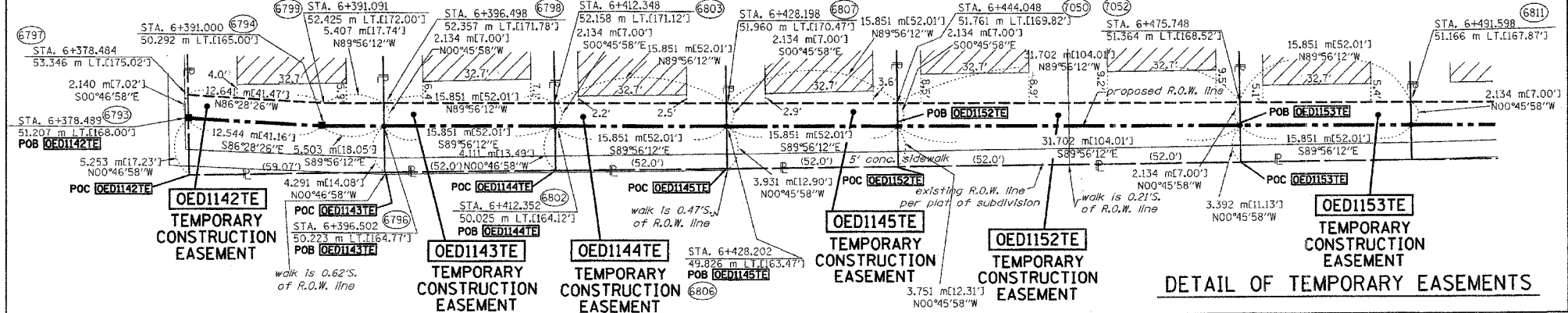

DETAIL OF TEMPORARY EASEMENTS

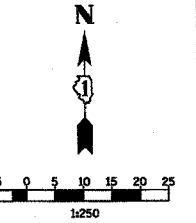
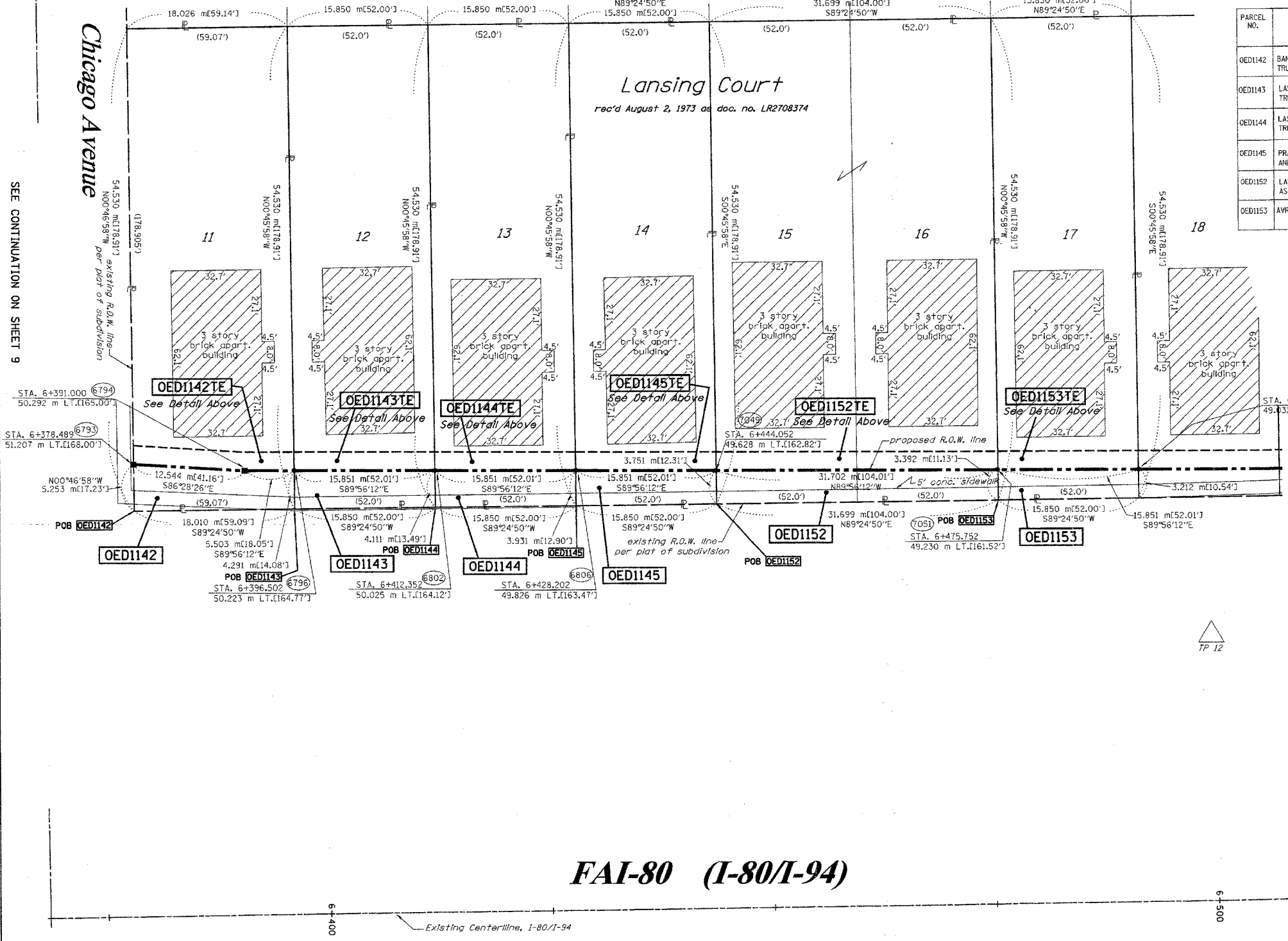

PARCEL NO.	OWNER	TOTAL HOLDING ACRES	R.O.W. REQUIRED ACRES	PREVIOUSLY DEDICATED ACRES	REMAINDER ACRES	EASEMENTS TEMP PERM ACRES	EASEMENT PURPOSE	PERMANENT TAX NUMBER	PROPERTY ACQUIRED BY
OED1142	BANK OF CALUMET, AS TRUSTEE TRUST NO. 2512	0.243 983	0.021 84	N/A	0.222 899	0.010 414	N/A	GRADING 30-30-407-014	0021256316
OED1143	LASALLE BANK, AS TRUSTEE, TRUST NO. 128489	0.214 864	0.017 67	N/A	0.197 797	0.008 34 364 s.f.	N/A	GRADING 30-30-407-015	
OED1144	LASALLE BANK, AS TRUSTEE, TRUST NO. 128489	0.214 864	0.016 64	N/A	0.198 800	0.008 34 364 s.f.	N/A	GRADING 30-30-407-016	
OED1145	PRAKASH VARGHESE, JOHN VARGHESE, AND BINO JACOB	0.214 864	0.015 61	N/A	0.199 803	0.008 34 364 s.f.	N/A	GRADING 30-30-407-017	
OED1152	LASALLE NATIONAL BANK, NATIONAL ASSOC. AS TRUSTEE, TRUST NO. 128713	0.427 1729	0.028 113	N/A	0.399 1616	0.017 68	N/A	GRADING 30-30-407-018 30-30-407-019	
OED1153	AVRAM I. ARAMOV AND VIOLETTA D. AVRAMOV	0.214 864	0.013 52	N/A	0.201 812	0.008 34 364 s.f.	N/A	GRADING 30-30-407-020	

SEE CONTINUATION ON SHEET 9

SEE CONTINUATION ON SHEET 11

LEGEND (METRIC)

- EXISTING CENTERLINE
- - - PROPOSED CENTERLINE
- EXISTING RIGHT OF WAY LINE
- - - PROPOSED RIGHT OF WAY LINE
- - - EXISTING EASEMENT LINE
- - - SECTION LINE
- - - QUARTER SECTION LINE
- - - PROPERTY (DEED) LINE
- APL APPARENT PROPERTY LINE
- 121.45 MEASURED DIMENSION
- 123.45 (COMP) COMPUTED DIMENSION
- 123.45 (RECORDED) RECORDED DIMENSION
- FOUND IRON PIPE OR IRON ROD
- SET 5/8 INCH IRON ROD
- ⊕ PERMANENT SURVEY MONUMENT, I.D.O.T. STD. 2135 (TO BE SET BY OTHERS)
- ⊕ CUT CROSS FOUND OR SET
- SAME OWNERSHIP
- ⊕ TEL EXISTING TELEPHONE SPLICE BOX
- ⊕ LGT EXISTING STREET LIGHT
- ⊕ EXISTING MAIL BOX
- ⊕ WELL EXISTING WELL HEAD

STATE OF ILLINOIS)
 COUNTY OF WILL) SS
 THIS IS TO CERTIFY THAT RUETTIGER, TONELLI & ASSOCIATES, INC., AN ILLINOIS DESIGN FIRM, HAS SURVEYED THE PLAT OF HIGHWAYS SHOWN HEREON IN SECTION 30, TOWNSHIP 36 NORTH, RANGE 15 EAST OF THE THIRD PRINCIPAL MERIDIAN, COOK COUNTY, THAT THE SURVEY IS TRUE AND COMPLETE AS SHOWN TO THE BEST OF MY KNOWLEDGE AND BELIEF, THAT THE PLAT CORRECTLY REPRESENTS SAID SURVEY, THAT ALL MONUMENTS FOUND AND ESTABLISHED ARE OF PERMANENT QUALITY AND OCCUPY THE POSITIONS SHOWN THEREON AND THAT THE MONUMENTS ARE SUFFICIENT TO ENABLE THE SURVEY TO BE RETRACED. MADE FOR THE DEPARTMENT OF TRANSPORTATION, STATE OF ILLINOIS.
 DATED AT CALUMET, ILLINOIS THIS 20TH DAY OF NOVEMBER, 2002 A.D.
 RONALD F. HODGEN P.L.S. NO. 2630

SEE SHEETS 24 & 25 FOR COORDINATE DATA AND REFERENCE TIES.
RUETTIGER, TONELLI & ASSOCIATES, INC.
 Land Surveyors/Engineers/Planners/Landscape Architects/G.I.S. Consultants
 2174 OMEGA STREET 2630 SOUTH WASHINGTON STREET SUITE 170
 JOLIET, ILLINOIS 60455 WAPERVILLE, ILLINOIS 60665
 PH. (815) 744-6600 FAX (815) 744-0101 PH. (630) 420-7140 FAX (630) 420-7141

ILLINOIS DEPARTMENT OF TRANSPORTATION
PLAT OF HIGHWAYS
 FAI-80 (I-80/I-94)
 COOK COUNTY
 JOB NO. R-90-010-01
 STATION 6+375 TO STATION 6+500
 SHEET 10 OF 25
 ILLINOIS DEPARTMENT OF TRANSPORTATION
 DIVISION OF HIGHWAYS/DISTRICT 1
 201 WEST CENTER COURT
 Schaumburg, Illinois 60196

FAI-80 (I-80/I-94)