

**BENCHMARKS:**  
TBM "5E" Square cut in southeast corner of the southwest crashwall of I-80 Bridge over Abandoned Railroad. El. 192.219

**EXISTING STRUCTURE:**  
Structure No. 016-0080 Built in 1947. Five span, 136.94 m long, continuous composite steel multi-beam bridge on multi-column concrete piers and open abutments. 16.98 m between barriers (Each Direction). (Partial Removal in this Contract)

**SALVAGE:** None  
**STAGING:** See Shts. RS-4 and RS-5.

F.A.I. RTE.	SECTION	COUNTY	TOTAL SHEETS	SHEET NO.
80/94		COOK	631	373
STA.		TO STA.		
FED. ROAD DIST. NO.		ILLINOIS	FED. AID PROJECT	
(2425 & 2626) R-2		CONTRACT NO. 62111		

**DESIGN SPECIFICATIONS:**  
2002 AASHTO Standard Specifications for Highway Bridges.

**DESIGN LOADING:**  
Roadway Live Load: MS-18 & Alt.  
Future Wearing Surface: 2.4 kN/sq. m.

**DESIGN STRESSES:**  
**FIELD UNITS**  
f'c: 24 MPa  
fy: 400 MPa  
**PRECAST PRESTRESSED UNITS:**  
f'c: 41.4 MPa  
f'cl: 34.5 MPa  
f's: 1860 MPa  
f'si: 1390 MPa  
fy: 400 MPa

**SEISMIC DATA:**  
Seismic Performance Category (SPC): A  
Bedrock Acceleration Coefficient (A): 0.04g  
Site Coefficient (S): 1.0

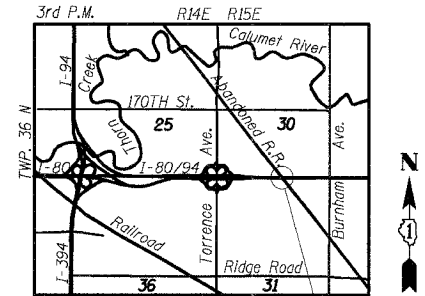
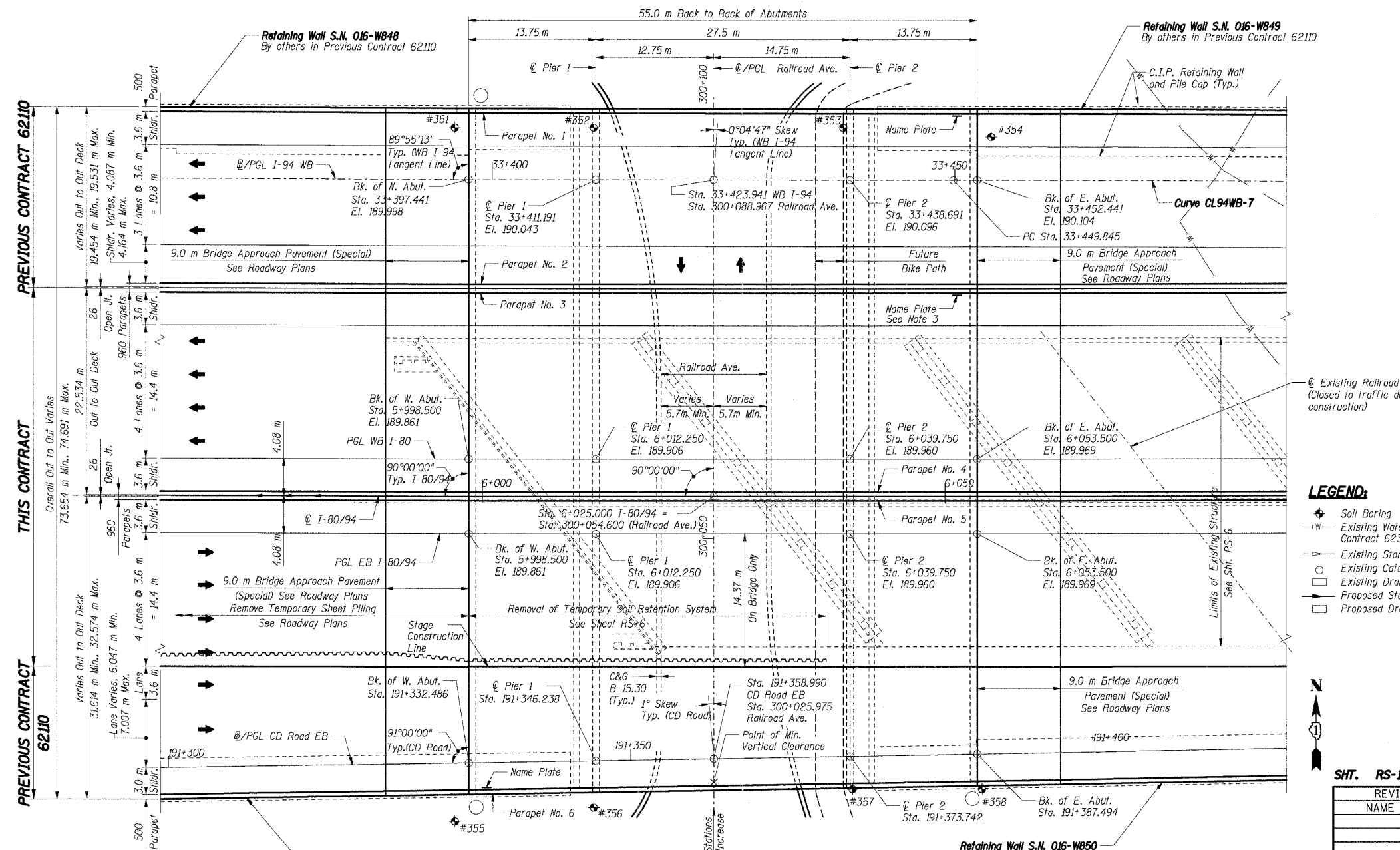
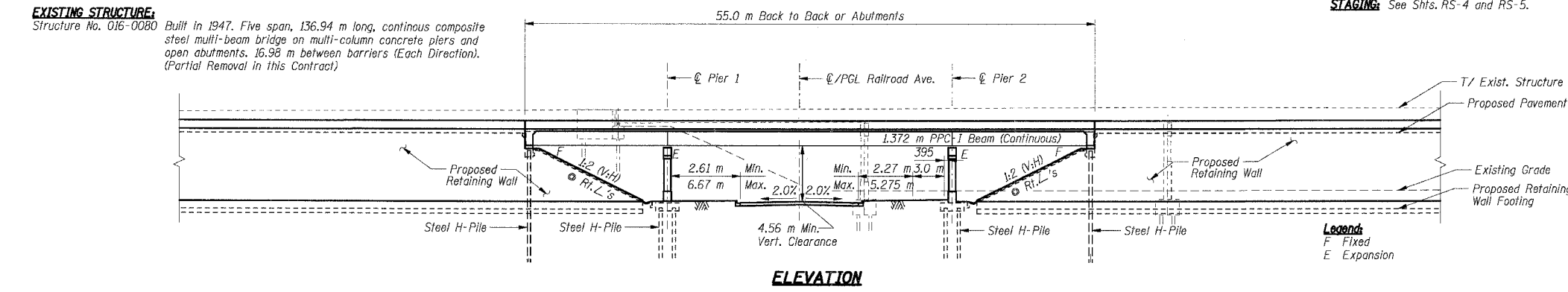

**LOCATION MAP**

**Notes:**  
1. All dimensions are in millimeters (mm) except as noted.  
2. Minimum and maximum dimensions are measured along the back of the abutments perpendicular to I-80/94.  
3. For name plate detail, see Sht. RS-3.

**LEGEND:**

- ⊕ Soil Boring
- W- Existing Water Main (Relocated in previous Contract 62350)
- S- Existing Storm Sewer (See Drainage Plans)
- Existing Catch Basin (See Drainage Plans)
- Existing Drainage Structure (See Drainage Plans)
- P- Proposed Storm Sewer (See Drainage Plans)
- Proposed Drainage Structure (See Drainage Plans)

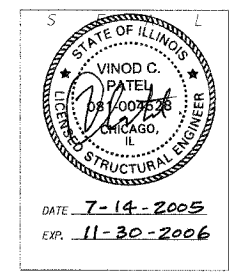

**APPROVED**  
FOR STRUCTURAL ADEQUACY ONLY

*Ralph E. Anderson (TSP)*  
ENGINEER OF BRIDGES AND STRUCTURES

ILLINOIS DEPARTMENT OF TRANSPORTATION  
F.A.I. ROUTE 80/94 (KINGERY EXPRESSWAY)  
EB & WB INSIDE LANES (MAINLINE) CONSTRUCTION  
I-80/94 OVER RAILROAD AVENUE  
STRUCTURE NO. 016-2792 STA. 6+025.000  
SECTION 1977-121-R  
COOK COUNTY

SHT. RS-1 OF 70

REVISIONS	
NAME	DATE

**GENERAL PLAN & ELEVATION**

DATE: 7/18/2005  
DRAWN BY: LG  
CHECKED BY: MJK  
**TENG**  
TENG & ASSOCIATES, INC.  
ENGINEERS/ARCHITECTS/PLANNERS  
CHICAGO, ILLINOIS

\A899002A.DGN, \GP99002A.DGN, \N999002A.DGN, \ESTR002A.DGN, \N999002A.DGN  
 7-2-2005, 10:25:20 T:\DOCUMENT\191750\STRUCTURE\191750\191750.DGN  
 1, 2, 3, 4, 5, 6, 7, 8, 9, 10, 11, 12, 13, 14, 15, 16, 17, 18, 19, 20, 21, 22, 23, 24, 25, 26, 27, 28, 29, 30, 31, 32, 33, 34, 35, 36, 37, 38, 39, 40, 41, 42, 43, 44, 45, 46, 47, 48, 49, 50, 51, 52, 53, 54, 55, 56, 57, 58, 59, 60, 61, 62, 63  
 RAJZEKJ