F.A.I. RTE.	SECTION	COUNTY	TOTAL SHEETS	SHEET NO.
80/94	*	COOK	631	388
STA.		TO STA.		
FED. ROAD DIST. NO.		ILLINOIS	FED. AID PROJECT	

* (2425 & 2626) R-2 CONTRACT NO. 62111

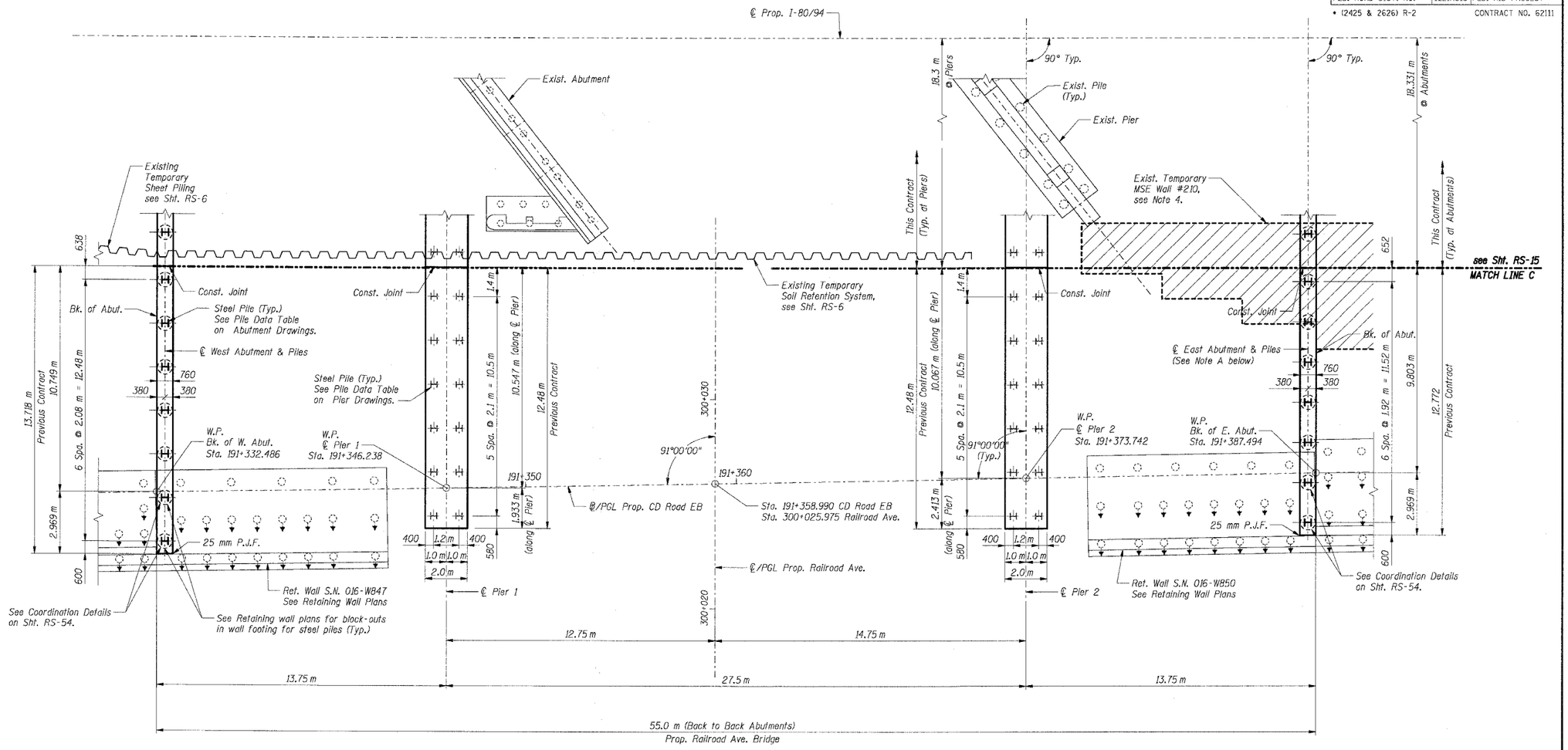

PLAN
SUBSTRUCTURE LAYOUT-IV

N

Notes
1. All dimensions are in millimeters (mm) except as noted.
2. Work this sheet with Shts. RS-59, RS-63, RS-49, RS-53 and Removal Drawings.
3. For buried drainage lines & structures, see civil drainage plans.
4. Existing Temporary MSE Wall #210 was constructed by others in previous Contract 62110.

NOTE A:
Pile driving at east abutment shall not begin until full embankment including 1.5 meter surcharge has been in place for at least 30 days

THIS SHEET FOR INFORMATION ONLY

SHT. RS-16 OF 70

REVISIONS	
NAME	DATE

ILLINOIS DEPARTMENT OF TRANSPORTATION
F.A.I. ROUTE 80/94 (KINGERY EXPRESSWAY)
EB & WB INSIDE LANES (MAINLINE) CONSTRUCTION
I-80/94 OVER RAILROAD AVENUE
STRUCTURE NO. 016-2792 STA. 6+025.000
SECTION 1977-121-R
COOK COUNTY

SUBSTRUCTURE LAYOUT - IV

DATE: 7/18/2005
DRAWN BY: FD
CHECKED BY: TCU

TENG
TENG & ASSOCIATES, INC.
ENGINEERS/ARCHITECTS/PLANNERS
CHICAGO, ILLINOIS

..\SL99R042A.DGN, ..\R99R022A.DGN, ..\SL99R042A.DGN, ..\SL173072A.DGN, ..\ES99R02A.DGN, ..\GP99R042A.DGN, ..\LR99R052A.DGN, ..\SL99R02A.DGN, ..\DR99R032A.DGN, ..\SL133992A.DGN
7-2-2005, 10:25:34 I:\DOCUMENTS\PROJECT\DGNS\SL173072A.DGN BAJZEKKJ
1 2 3 4 5 6 7 8 9 0 11 12 13 14 15 16 17 18 19 21 22 23 24 25 26 27 28 29 30 31 32 33 34 35 36 37 38 39 40 41 42 43 44 45 46 47 48 49 50 51 52 53 54 55 56 57 58 59 60 61