

INDEX OF SHEETS

FOR INDEX OF SHEETS, SEE SHEET NO. 2

PROJECT LOCATED IN THE CITY OF CHICAGO

DAN RYAN EXPRESSWAY:	ADT (2020)	DESIGN SPEED	POSTED SPEED
SB I-94 (DAN RYAN)	140,500	60 MPH	55 MPH
SB 71ST STREET C-D ENTRANCE RAMP	9,145	45 MPH	40 MPH
SB 75TH STREET C-D EXIT RAMP	7,985	45 MPH	40 MPH
SB 76TH STREET C-D ENTRANCE RAMP	7,940	45 MPH	40 MPH
SB 79TH STREET C-D EXIT RAMP	7,205	45 MPH	40 MPH
SB 87TH STREET EXIT RAMP	12,590	45 MPH	40 MPH
SB 87TH STREET ENTRANCE RAMP	13,350	45 MPH	40 MPH
SB 95TH STREET EXIT RAMP	11,900	45 MPH	40 MPH

STATE OF ILLINOIS
DEPARTMENT OF TRANSPORTATION
DIVISION OF HIGHWAYS

PROPOSED HIGHWAY PLANS

F.A.I. ROUTE 94 (DAN RYAN EXPRESSWAY)
SECTION (1516.1, 1717 & 1818) I-4
PLANTING BEDS AND CORNER GARDENS
AT 95TH, 94TH, 87TH, AND 79TH STREETS
PROJECT:

COOK COUNTY
C-91-169-05
R. 14 E.

F.A.I. RTE.	SECTION	COUNTY	TOTAL SHEETS	SHEET NO.
94	.	COOK	30	1
FED. ROAD DIST. NO.		ILLINOIS	FED. AID PROJECT	
D-91-421-67*		(1516.1, 1717 & 1818) I-4	62933	

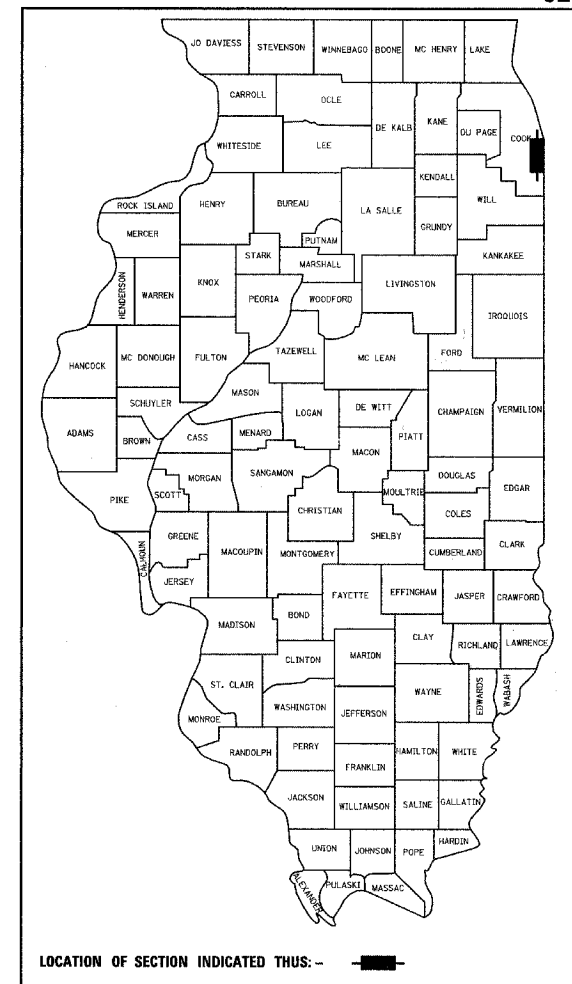

LOCATION OF SECTION INDICATED THUS: -

STATE OF ILLINOIS
DEPARTMENT OF TRANSPORTATION
DIVISION OF HIGHWAYS

SUBMITTED August 15, 20 05
Dina O'Keefe /PP DISTRICT ENGINEER

October 14, 20 05
Mike Hino /R ENGINEER OF DESIGN AND ENVIRONMENT

October 14, 20 05
Eric E. Harsh /D DEPUTY DIRECTOR, DIVISION OF HIGHWAYS

CONTRACT 17H

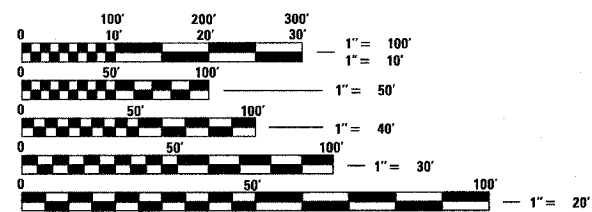

FULL SIZE PLANS HAVE BEEN PREPARED USING STANDARD ENGINEERING SCALES; REDUCED SIZED PLANS WILL NOT CONFORM TO STANDARD SCALES. IN MAKING MEASUREMENTS ON REDUCED PLANS, THE ABOVE SCALES MAY BE USED

DIGGER:
CHICAGO UTILITY ALERT NETWORK
(312) 744-7000

CTA CONTACT:
MARVIN A. WATSON,
GENERAL MANAGER, CONSTRUCTION
(312) 681-3860

CONTRACT NO. 62933

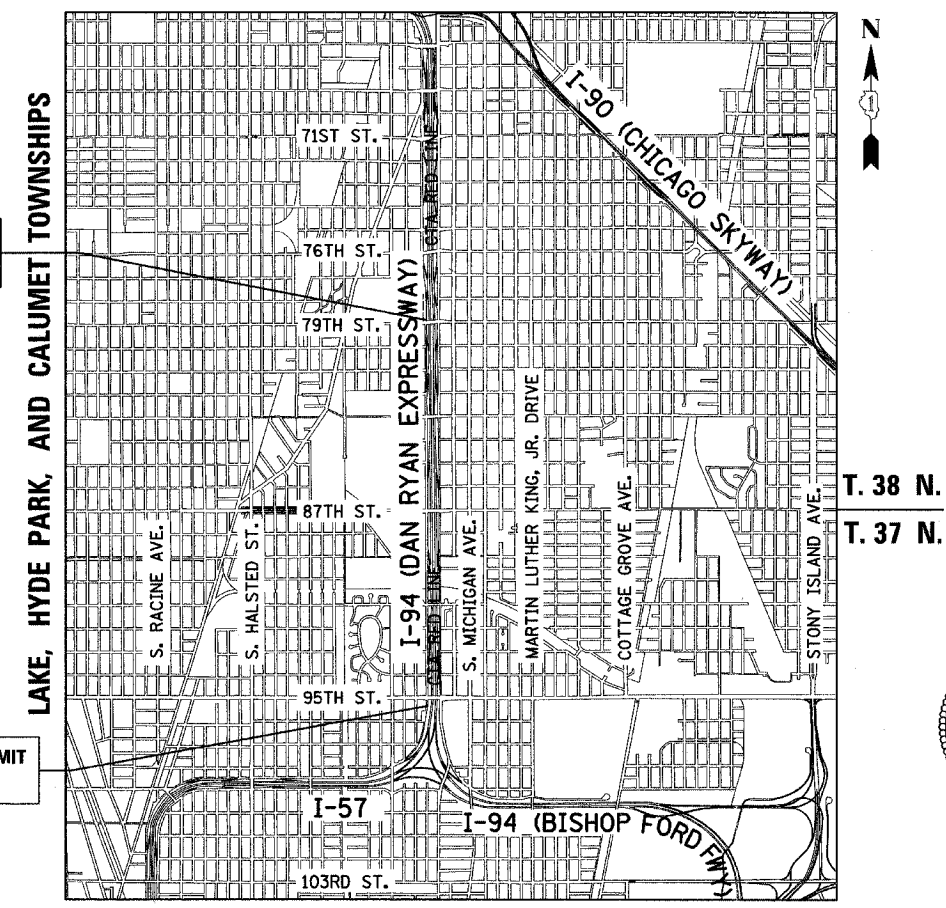

LOCATION MAP

0 1/2 MILE 1 MILE
GROSS LENGTH OF PROJECT = 11,008.84 FT. = 2.085 MI.
MAP SCALE: 1" = 1/2 MILE NET LENGTH OF PROJECT = 11,008.84 FT. = 2.085 MI.

32957 REGISTERED PROFESSIONAL ENGINEER OF ILLINOIS
Signed *Dean A. Kiesling*
Date 08-10-05
Expires 11-30-2005

DISTRICT ONE DESIGN / PROJECT MANAGER:
BRIAN KUTTAB (847) 705 - 4431

INDEX OF SHEETS

SHEET NO.	TITLE
1	COVER SHEET
2	INDEX OF SHEETS, INDEX OF STATE STANDARDS, GENERAL NOTES, CALENDAR OF CONSTRUCTION WORK & COMMITMENTS
3	SUMMARY OF QUANTITIES
4 - 5	CORNER GARDEN AT 79TH STREET AND LAFAYETTE AVENUE - PLAN AND DETAIL
6 - 7	CORNER GARDEN AT 87TH STREET AND LAFAYETTE AVENUE - PLAN AND DETAIL
8 - 11	PLANTING BED AT LAFAYETTE AVENUE NORTH OF 95TH STREET- PLAN, DETAIL, AND SCHEDULE OF LANDSCAPE ITEMS
12 - 14	PLANTING BED AT LAFAYETTE AVENUE SOUTH OF 95TH STREET- PLAN, DETAIL, AND SCHEDULE OF LANDSCAPE ITEMS
15 - 16	PLANTING BEDS - LANDSCAPING PLAN DETAIL
17	PLANTING BEDS - STANDARD METER VAULTS, WATER SERVICE INSTALLATION, PAVEMENT REMOVAL AND REPLACEMENT DETAILS
18	CORNER GARDEN AND PLANTING BED - UTILITY DROP DOWN DETAIL
19	CONCRETE MEDIAN SURFACE, 5" (MODIFIED) - WITH CALIFORNIA FINISH DETAIL
20 - 23	SUGGESTED CONSTRUCTION SEQUENCE - CONTRACT #62695 (17B) (FOR INFORMATION ONLY)
24 - 27	MAINTENANCE OF TRAFFIC PLAN FROM CONTRACT #62695 (17B) - 79TH STREET, 87TH STREET, NORTH OF 95TH STREET AND SOUTH OF 95TH STREET (FOR INFORMATION ONLY)
28	BD-22 DIST 1, PAVEMENT PATCHING FOR BITUMINOUS SURFACED PAVEMENT
29	TC-10 DIST 1, TRAFFIC CONTROL AND PROTECTION FOR SIDE ROADS, INTERSECTIONS, AND DRIVEWAYS
30	TC-22 DIST 1, TEMPORARY INFORMATION SIGNING

INDEX OF STATE STANDARDS

STANDARD NO.	TITLE
000001-04	STANDARD SYMBOLS, ABBREVIATIONS, AND PATTERNS
606001-02	CONCRETE CURB AND COMBINATION CONCRETE CURB AND GUTTER
701601-04	URBAN LANE CLOSURE, MULTILANE 1W OR 2W WITH NONTRAVERSABLE MEDIAN
701701-04	URBAN LANE CLOSURE MULTILANE INTERSECTION
701801-03	LANE CLOSURE MULTILANE 1W OR 2W CROSSWALK OR SIDEWALK CLOSURE
702001-05	TRAFFIC CONTROL DEVICES

GENERAL NOTES:

- THE CONTRACTOR SHALL NOT SET UP A YARD OR FIELD OFFICE ON IDOT PROPERTY WITHOUT WRITTEN PERMISSION FROM IDOT.
- THE CONTRACTOR SHALL TAKE ALL NECESSARY SAFETY PRECAUTIONS TO PROTECT AND PROVIDE ACCESS TO ABUTTING PROPERTY, UTILITIES, PEDESTRIANS, AND VEHICULAR TRAFFIC.
- NIGHT OPERATIONS: WHEN ARTIFICIAL LIGHTING IS UTILIZED IN NIGHT OPERATIONS, THE CONTRACTOR SHALL EXERCISE THE UTMOST PRECAUTION IN PREVENTING ADVERSE VISIBILITY TO THE MOTORING PUBLIC AS WELL AS THE ADJOINING RESIDENTIAL AREAS.
- ALL ELEVATIONS SHOWN ARE BASED ON THE CHICAGO CITY DATUM OF 0.00, WHICH IS 579.19 FEET ABOVE MEAN TIDE NEW YORK. (NAVD 88)
- ANY DAMAGE DONE TO EXISTING ITEMS BY THE CONTRACTOR SHALL BE REPAIRED BY THE CONTRACTOR AT THE CONTRACTOR'S OWN EXPENSE.
- THIS CONTRACT INCLUDES THE INSTALLATION OF PLANTING BEDS AND CORNER GARDENS AT INDICATED RETAINING WALLS. THE RETAINING WALLS ARE CONSTRUCTED IN CONTRACT #62695 (17B).
- THE TRAFFIC CONTROL DEVICES SHOWN AS PROVIDED UNDER CONTRACT #62695 ("FOR INFORMATION ONLY" - MAINTENANCE OF TRAFFIC SHEETS) MAY PROTECT THIS CONTRACT'S WORK AREA. IF WORK ON CONTRACT #62695 HAS BEEN COMPLETED PRIOR TO OR DURING THIS CONTRACT'S WORK, THE CONTRACTOR MUST PROVIDE ALL NECESSARY TRAFFIC CONTROL DEVICES NEEDED TO COMPLETE THE WORK. THIS WORK SHALL BE INCLUDED IN THE COST OF TRAFFIC CONTROL AND PROTECTION (SPECIAL).
- PLANS FOR THE WATER SERVICE CONNECTIONS FOR IRRIGATION SYSTEMS SHOULD BE SUBMITTED FOR REVIEW AND APPROVAL TO:

MR. JOHN FLYNN
DEPARTMENT OF CONSTRUCTION AND PERMITS
ROOM 906, CITY HALL
121 NORTH LASALLE STREET
CHICAGO, ILLINOIS 60602
- THE ENGINEER SHALL BE ALLOWED ACCESS TO THE FIELD OFFICE IN USE FOR CONTRACT #62695.
- THE CONTRACTOR MUST OBTAIN ALL NECESSARY PERMITS FROM THE CITY OF CHICAGO AND THE STATE OF ILLINOIS PRIOR TO COMMENCING CONSTRUCTION. THE COSTS MUST BE INCLUDED IN THE CONTRACT.
- PAYMENTS FOR ADJUSTMENTS TO WATER VALVE VAULTS SHALL NOT BE MADE TO THE CONTRACTOR UNTIL THIS WORK HAS BEEN INSPECTED AND APPROVED BY THE CITY OF CHICAGO DEPARTMENT OF WATER MANAGEMENT.
- PERMITS FROM THE DEPARTMENT OF WATER MANAGEMENT ARE REQUIRED FOR ALL WORK INVOLVING ADJUSTMENT OF STRUCTURES. THE DEPARTMENT OF WATER MANAGEMENT'S PERMIT MUST BE OBTAINED BY A LICENSED SEWER DRAIN LAYER PRIOR TO START OF CONSTRUCTION. THE LICENSED SEWER CONTRACTOR/ SUBCONTRACTOR MUST SUBMIT TWO SETS OF PLANS APPROVED BY THE DEPARTMENT OF WATER MANAGEMENT FOR THE ISSUANCE OF THE SEWER PERMIT TO BUREAU OF ENGINEERING SERVICES-SEWER SECTION, JARDINE PURIFICATION PLANT, EL+51, ROOM 313, 1000 E. OHIO ST., CHICAGO, IL 60611. INSPECTION WILL BE PROVIDED BY THE DEPARTMENT OF WATER MANAGEMENT.
- CITY OF CHICAGO WATER VALVE VAULTS AND SEWER STRUCTURES SHALL NOT BE CLOSED, COVERED, OR OTHERWISE OBSTRUCTED DURING CONSTRUCTION WITHOUT WRITTEN PERMISSION FROM THE CITY OF CHICAGO DEPARTMENT OF WATER MANAGEMENT.
- THE RESIDENT ENGINEER AND THE CONTRACTOR SHALL FIELD VERIFY THE CITY'S EXISTING SEWER FACILITIES IN THE LIMITS OF THE REFERENCED PROJECT FOR ANY CONFLICTS DUE TO THE PROPOSED IMPROVEMENT. ANY CONFLICT SHOULD BE RESOLVED WITH THE DEPARTMENT OF WATER MANAGEMENT PRIOR TO START OF CONSTRUCTION.
- IT IS CALLED TO THE CONTRACTOR'S ATTENTION THAT HE/SHE WILL BE REQUIRED TO PAY FOR ANY INSPECTION OR PERMIT FEES TO THE VARIOUS DEPARTMENTS OF THE CITY OF CHICAGO. THE COST FOR THESE FEES WILL NOT BE PAID FOR SEPARATELY BUT SHALL BE CONSIDERED INCLUDED IN THIS CONTRACT. PERMIT FEES MUST BE PAID PRIOR TO COMMENCING CONSTRUCTION.

CALENDAR OF CONSTRUCTION WORK

PHASE	YEAR	WORK DATES		CONSTRUCTION WORK
		FROM	TO	
PHASE I	2006	MAY 1	AUG. 15	INSTALLATION OF CONCRETE CURB (NORTH AND SOUTH OF 95TH STREET), CONCRETE MEDIAN SURFACE (NORTH AND SOUTH OF 95TH STREET), AND UTILITY DROP DOWNS (NORTH AND SOUTH OF 95TH STREET AND 87TH STREET). EXCAVATION AND PLACEMENT OF POROUS GRANULAR MATERIAL, PLANTING MIX, AND SEEDING/MULCH (ALL GARDENS). INSTALLATION OF WATER SYSTEM ITEMS AND IRRIGATION SYSTEM (NORTH AND SOUTH OF 95TH STREET).
		MAY 1	SEPT. 15	INSTALLATION OF ALL WOODY PLANTS. WOODY PLANTS MUST BE CONTAINER OR DUG WHILE DORMANT AND MAINTAINED PROPERLY UNTIL PLANTED. ALL WOODY PLANTS MUST BE INSTALLED PRIOR TO PERENNIALS.
		AUG. 15	SEPT. 15	INSTALL PERENNIAL PLANTS AFTER ALL WOODY PLANTS HAVE BEEN INSTALLED.
		OCT. 15	NOV. 15	INSTALL BULBS.
		OCT. 15		CERTIFICATION TO THE BUREAU OF MAINTENANCE THAT ALL PLANTS HAVE BEEN INSTALLED AND ARE IN A LIVE HEALTHY CONDITION AND ELIGIBLE FOR A MAY 1 - MAY 7, 2007 PERIOD OF ESTABLISHMENT INSPECTION.
PHASE I	2006			
PHASE	YEAR	WORK DATES		CONSTRUCTION WORK
		FROM	TO	
PHASE II	2007	MARCH 1	APRIL 30	PERIOD OF ESTABLISHMENT PLANT CARE REQUIRED FOR ALL PLANTS. (WEEDING, WATERING, OR OTHER WORK WHICH IS NECESSARY TO MAINTAIN HEALTH AND SATISFACTORY APPEARANCE OF THE PLANTING IS INCLUDED IN THE COST OF THE CONTRACT).
		MAY 1	MAY 7	PERIOD OF ESTABLISHMENT INSPECTION.
		MAY 8	MAY 31	INSTALLATION OF ALL REQUIRED REPLACEMENT PLANTS, AND ALL REQUIRED CLEAN UP OF ALL PLANT BEDS SHALL BE COMPLETED BY THIS DATE.
PHASE II	2007	MAY 31		COMPLETION DATE
	2007	JUNE 15		FINAL INSPECTION DATE

COMMITMENTS:

NONE

TYLIN INTERNATIONAL

REVISIONS	
NAME	DATE

ILLINOIS DEPARTMENT OF TRANSPORTATION
F.A.I. 94 (DAN RYAN EXPRESSWAY)
INDEX OF SHEETS, INDEX OF STATE STANDARDS, GENERAL NOTES CALENDAR OF CONSTRUCTION WORK & COMMITMENTS
 SCALE: NONE DRAWN BY: JDF
 DATE: SEPTEMBER 2, 2005 CHECKED BY: RTM

8/31/2005 3:06:40 PM

PROJECT: PLANTING BEDS AND CORNER GARDENS
 AT 95TH, 94TH, 87TH, AND 79TH STREETS
 COOK COUNTY / CITY OF CHICAGO

F.A.I. RTE.	SECTION	COUNTY	TOTAL SHEETS	SHEET NO.
94	*	COOK	30	3
STA. 1200+00.00		TO STA. 1330+00.00		
FED. ROAD DIST. NO.		ILLINOIS	FED. AID PROJECT	
• (1516.1, 1717 & 1818) I-4				62933

SUMMARY OF QUANTITIES

CODE NUMBER	ITEM DESCRIPTION	UNIT	URBAN TOTAL	100% STATE		100% CITY OF CHICAGO
				DAN RYAN Y003	DAN RYAN Y003	DAN RYAN Y003
20700220	POROUS GRANULAR EMBANKMENT	CU YD	29	29		
25000210	SEEDING CLASS 2A	ACRE	0.25	0.25		
40601000	BITUMINOUS REPLACEMENT OVER PATCHES	TON	4	4		
* 42001300	PROTECTIVE COAT	SQ YD	325	325		
44000112	BITUMINOUS REMOVAL OVER PATCHES 3"	SQ YD	43	43		
50200100	STRUCTURE EXCAVATION	CU YD	48	48		
56104600	WATER VALVES, 2"	EACH	2			2
56200900	WATER SERVICE LINE 2 1/2"	FOOT	45			45
* 60600605	CONCRETE CURB, TYPE B	FOOT	222	222		
67100100	MOBILIZATION	L SUM	1	1		
70101800	TRAFFIC CONTROL AND PROTECTION (SPECIAL)	L SUM	1	1		
70103815	TRAFFIC CONTROL SURVEILLANCE	CAL DA	69	69		
* 78000200	THERMOPLASTIC PAVEMENT MARKING - LINE 4"	FOOT	54	54		
C2C03930	SHRUB, ILEX VERTICILLATA 'JIM DANDY' (JIM DANDY WINTERBERRY), 24" HEIGHT CONTAINER	EACH	1	1		
C2C03932	SHRUB, ILEX VERTICILLATA 'RED SPRITE' (RED SPRITE DWARF WINTERBERRY), 24" HEIGHT CONTAINER	EACH	5	5		
A2008750	TREE, ULMUS X PATRIOT (PATRIOT ELM), 3" CALIPER, TREE FORM, BALLED AND BURLAPPED	EACH	4	4		
B2005216	TREE, MALUS SUTYZAM (SUGAR TYME CRABAPPLE), 2" CALIPER, TREE FORM, BALLED AND BURLAPPED	EACH	6	6		
K1003680	MULCH	SQ YD	183	183		
X0301407	PERENNIAL PLANTS, GALLON POT	UNIT	16	16		
X0322256	TEMPORARY INFORMATION SIGNING	SQ FT	120	120		
X0324525	PLANTING MIX FURNISH AND PLACE 36"	SQ YD	195	195		
X0325102	INSPECTION PIPE, 4 INCH	EACH	4			4
X0325103	WATER METER IN VAULT, 2 INCH	EACH	2			2
X0325104	WATER TAP, 2 INCH	EACH	2			2
X0325105	IRRIGATION SYSTEM	SQ YD	183			183
X0325106	IRRIGATION SYSTEMS FALL SHUTDOWN	EACH	2			2
X0325107	IRRIGATION SYSTEMS SPRING STARTUP	EACH	2			2
X0325109	POROUS GRANULAR MATERIAL	CU YD	66	66		
* X0656300	PAVEMENT REMOVAL AND REPLACEMENT	SQ YD	28	28		
X4420222	CLASS C PATCHES, TYPE I 10 1/2	SQ YD	10	10		
X4420223	CLASS C PATCHES, TYPE II 10 1/2	SQ YD	20	20		
* X6065740	CONCRETE MEDIAN SURFACE, 5" (MODIFIED)	SQ FT	2647	2647		
X7015000	CHANGEABLE MESSAGE SIGNS	CAL MO	12	12		
XX001363	PERENNIAL PLANT, NARCISSUS	UNIT	50	50		
XX003710	BACKFLOW PREVENTER (RPZ), 2 INCH	EACH	2			2
Z0027800	GEOTECHNICAL FABRIC	SQ YD	195	195		

* - SPECIALTY ITEM

TYLIN INTERNATIONAL

REVISIONS	
NAME	DATE

ILLINOIS DEPARTMENT OF TRANSPORTATION
 F.A.I. 94 (DAN RYAN EXPRESSWAY)
 SUMMARY OF QUANTITIES

SCALE: NONE
 DATE: SEPTEMBER 2, 2005
 DRAWN BY: JDF
 CHECKED BY: RTM

F.A.I. RTE.	SECTION	COUNTY	TOTAL SHEETS	SHEET NO.
94	*	COOK	30	4
STA. 1200+00.00		TO STA. 1330+00.00		
FED. ROAD DIST. NO.		ILLINOIS FED. AID PROJECT		
* (1516.1, 1717 & 1818) I-4		62933		

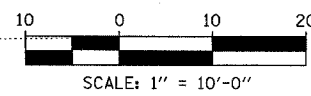
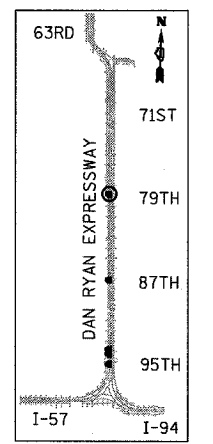
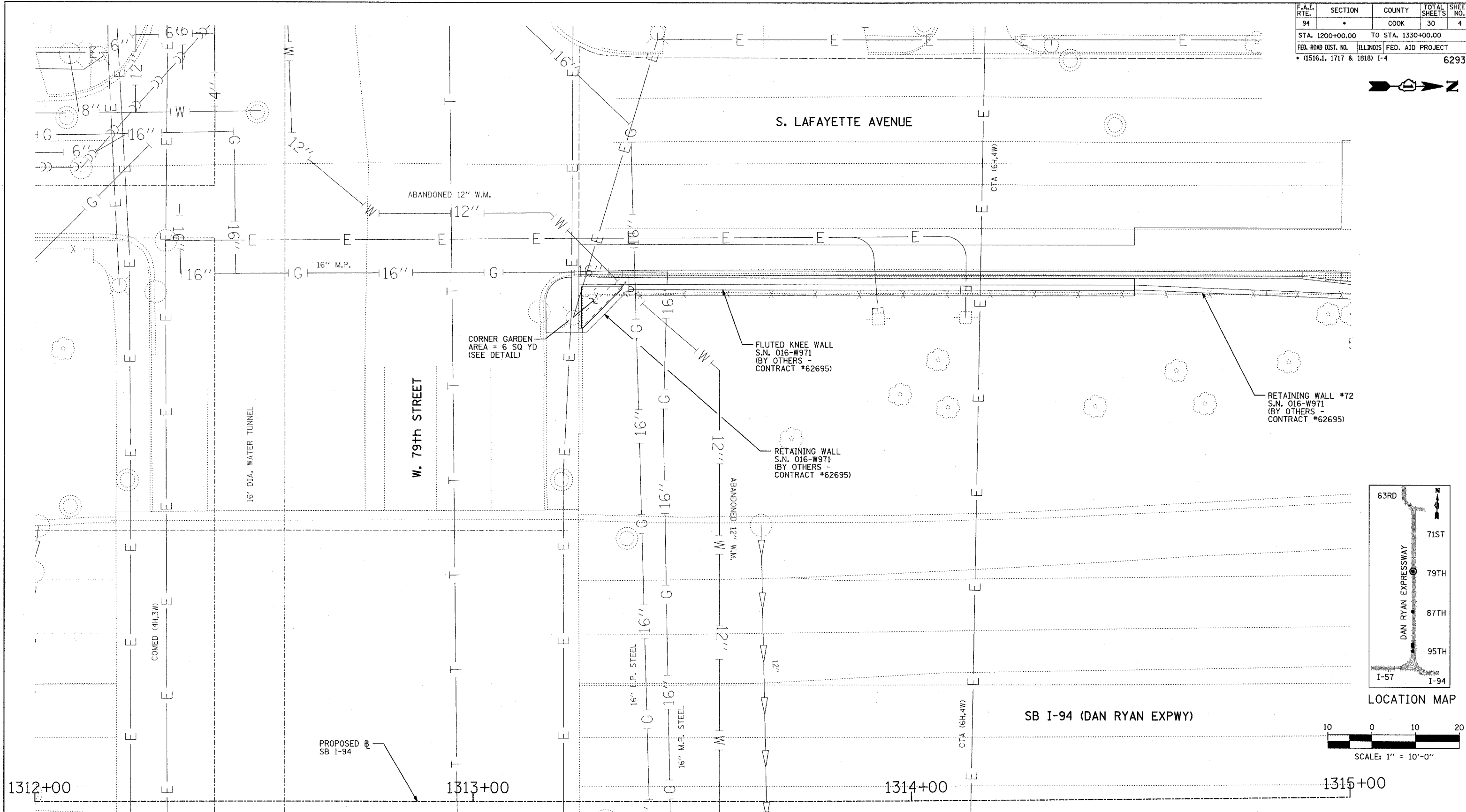

TYLIN INTERNATIONAL

REVISIONS	
NAME	DATE

ILLINOIS DEPARTMENT OF TRANSPORTATION
 F.A.I. 94 (DAN RYAN EXPRESSWAY)
 CORNER GARDEN AT
 79th STREET AND LAFAYETTE AVENUE
 SB I-94 STA. 1312+00 TO 1315+00

SCALE: 1"=10'-0"
 DATE: SEPTEMBER 2, 2005

DRAWN BY: JDF
 CHECKED BY: RTM

F.A.I. RTE.	SECTION	COUNTY	TOTAL SHEETS	SHEET NO.
94		COOK	30	5
STA. 1200+00.00		TO STA. 1330+00.00		
FED. ROAD DIST. NO.	ILLINOIS	FED. AID PROJECT		
(1516.1, 1717 & 1818) I-4		6293		

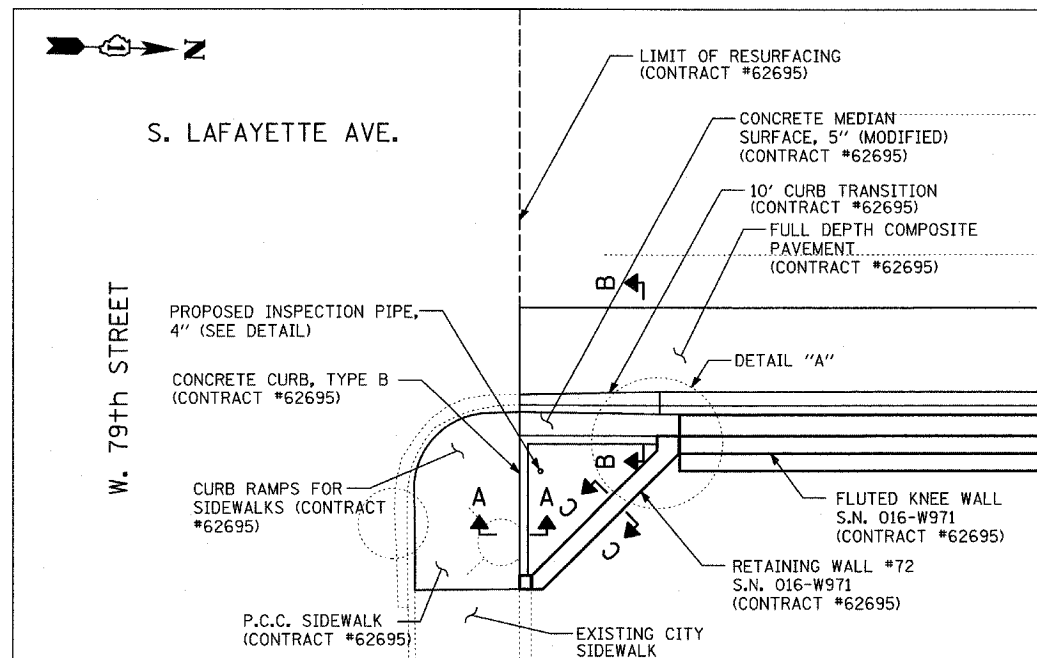

**CORNER GARDEN ALONG
LAFAYETTE AVENUE AT 79th STREET**

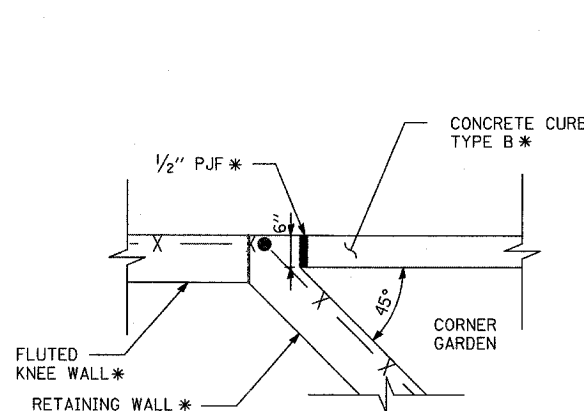

DETAIL A

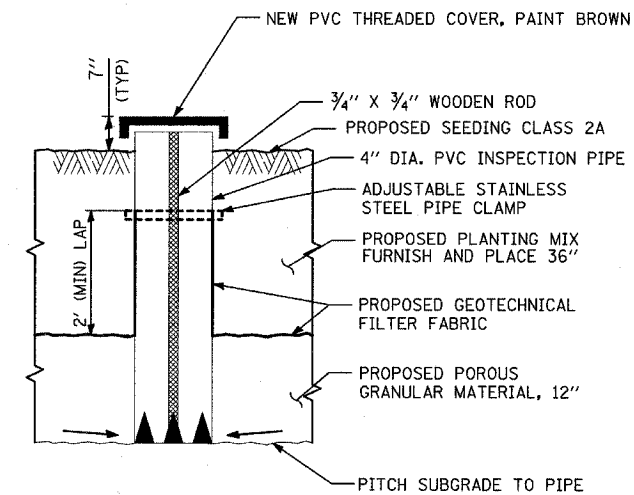

INSPECTION PIPE, 4\"/>

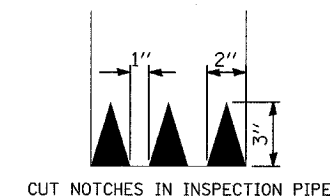

DRAIN SLEEVE ELEVATION

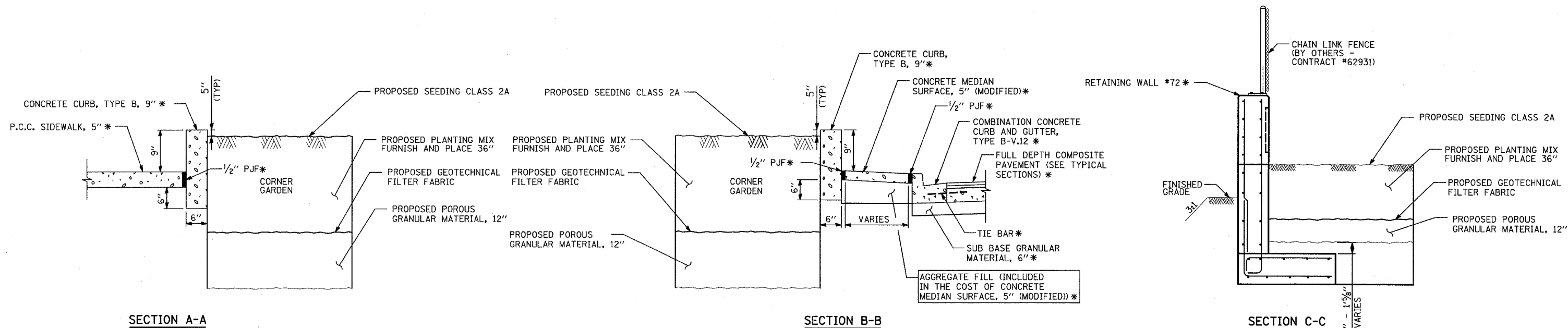

NOTE:

* - ITEMS PROVIDED BY OTHERS - CONTRACT #62695.

REVISIONS	
NAME	DATE

ILLINOIS DEPARTMENT OF TRANSPORTATION
F.A.I. 94 (DAN RYAN EXPRESSWAY)
CORNER GARDEN DETAIL
79th STREET AND LAFAYETTE AVENUE

SCALE: NOT TO SCALE DRAWN BY: JDF
DATE: SEPTEMBER 2, 2005 CHECKED BY: RTM

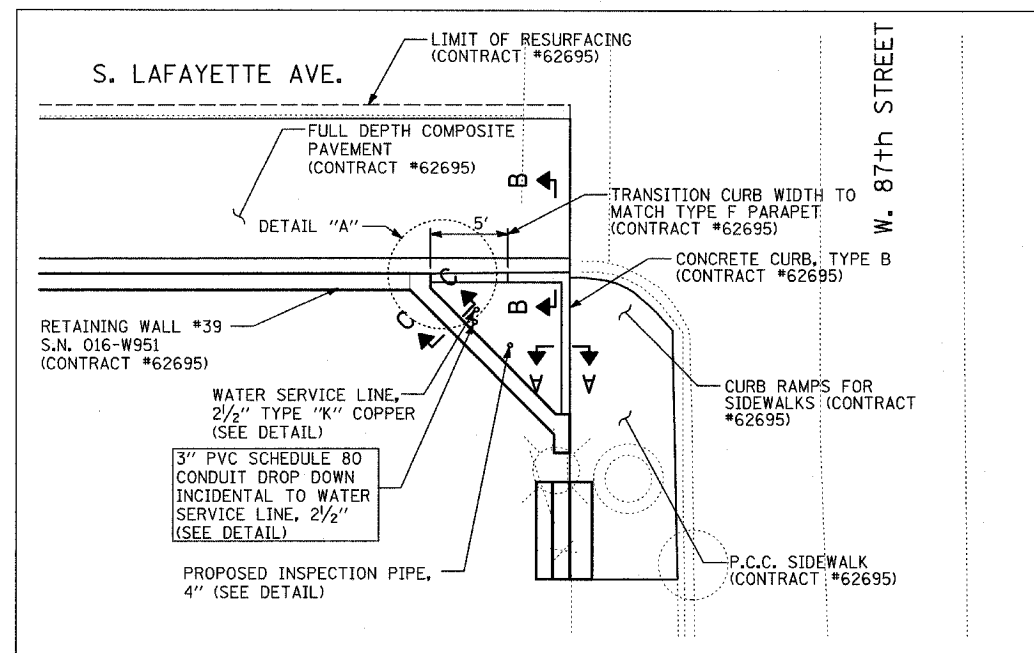

**CORNER GARDEN ALONG
87th STREET AND LAFAYETTE AVENUE**

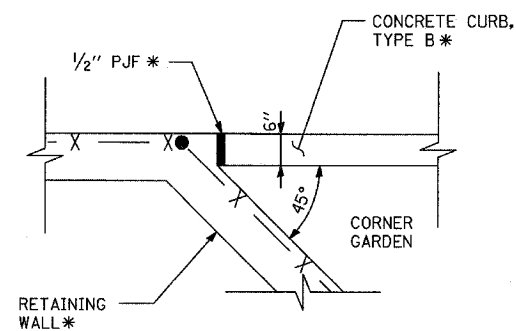

DETAIL A

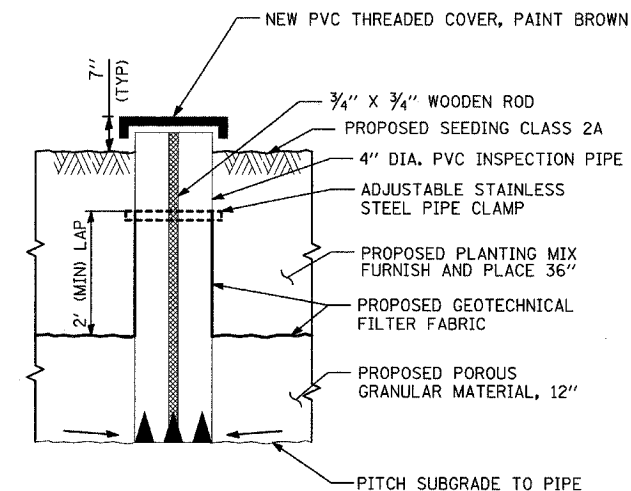

INSPECTION PIPE, 4"

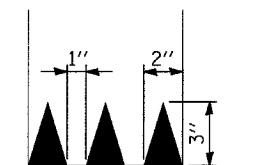

DRAIN SLEEVE ELEVATION

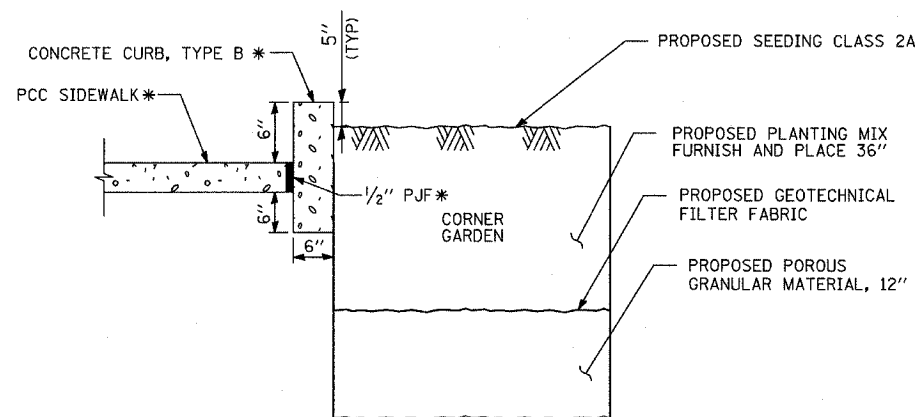

SECTION A-A

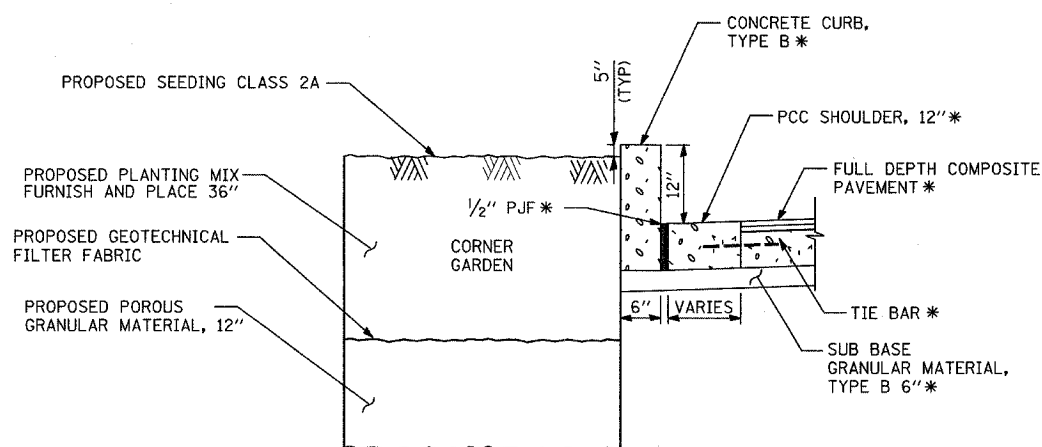

SECTION B-B

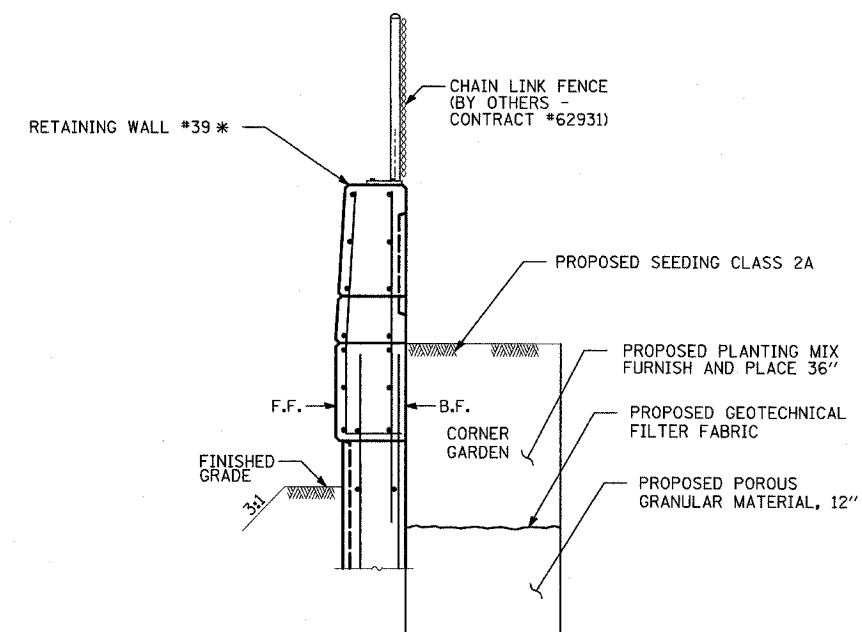

SECTION C-C

NOTE:

* - ITEMS BUILT BY OTHERS - CONTRACT #62695.

REVISIONS	
NAME	DATE

ILLINOIS DEPARTMENT OF TRANSPORTATION
F.A.I. 94 (DAN RYAN EXPRESSWAY)

**CORNER GARDEN DETAIL
87th STREET AND LAFAYETTE AVENUE**

SCALE: NOT TO SCALE DRAWN BY: JDF
DATE: SEPTEMBER 2, 2005 CHECKED BY: RTM

F.A.I. RTE.	SECTION	COUNTY	TOTAL SHEETS	SHEET NO.
94		COOK	30	8
STA. 1200+00.00		TO STA. 1330+00.00		
FED. ROAD DIST. NO.		ILLINOIS FED. AID PROJECT		
(1516.1, 1717 & 1818) I-4		62933		

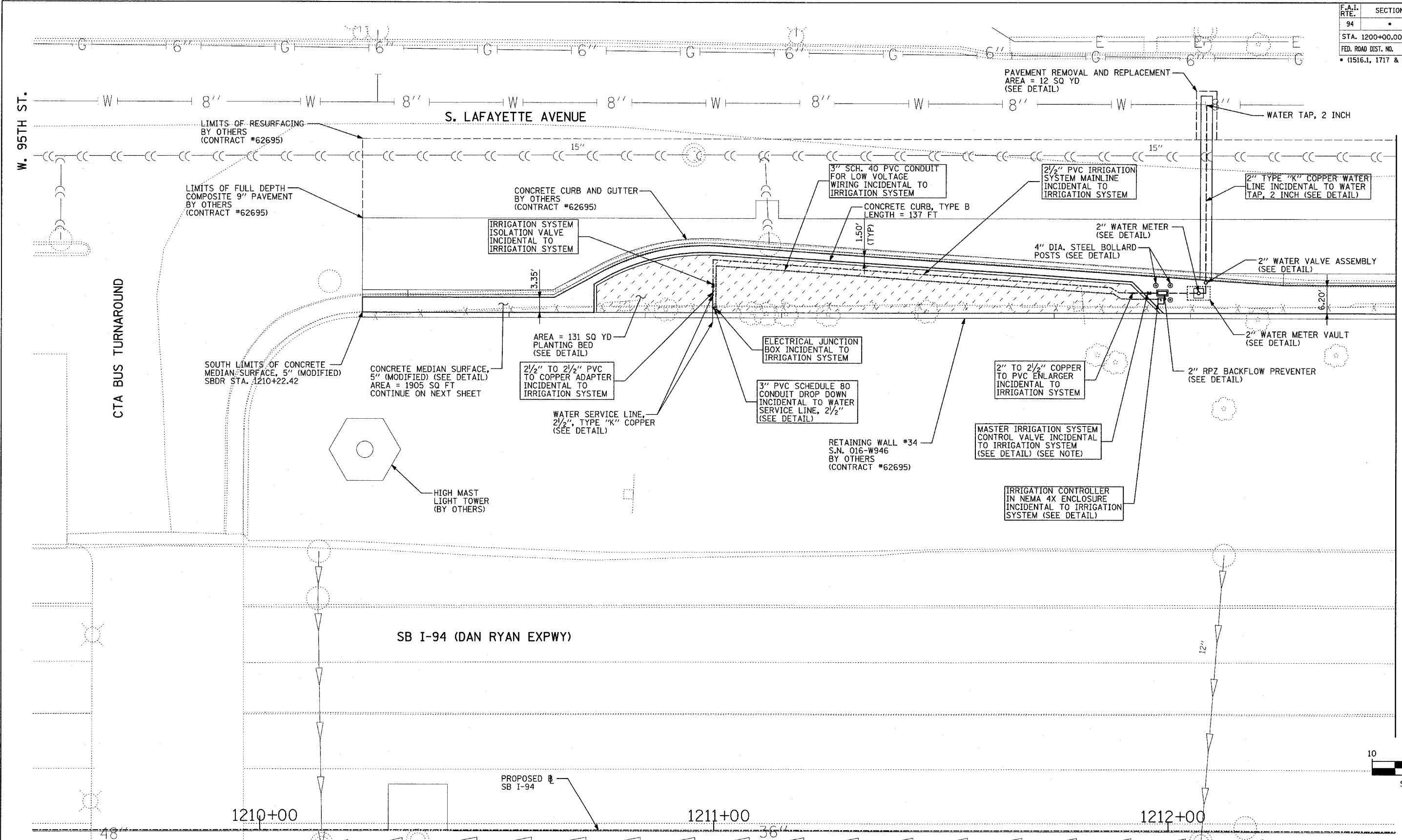

MATCHLINE SB I-94 STA. 1212+50

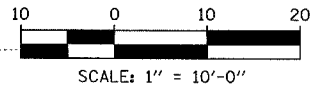
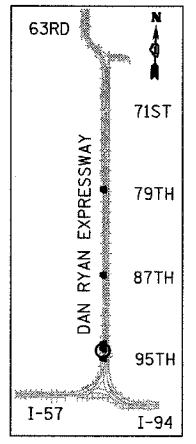

NOTES:

MASTER IRRIGATION CONTROL VALVE IS TO BE INSTALLED AT THE DESIGNATED LOCATION SPECIFIED BY THE CITY OF CHICAGO DURING CONSTRUCTION AND ON PUBLIC PROPERTY.

THERMOPLASTIC PAVEMENT MARKING QUANTITIES HAVE BEEN PROVIDED IN THE EVENT THAT THE TRENCHING AND PATCHING OPERATIONS REMOVES EXISTING PAVEMENT MARKINGS.

REVISIONS	
NAME	DATE

ILLINOIS DEPARTMENT OF TRANSPORTATION
 F.A.I. 94 (DAN RYAN EXPRESSWAY)
 PLANTING BED AT LAFAYETTE AVENUE NORTH OF 95th STREET
 SB I-94 STA. 1209+50 TO 1212+50
 SHEET 1 OF 2
 SCALE: 1"=10'-0"
 DATE: SEPTEMBER 2, 2005
 DRAWN BY: JDF
 CHECKED BY: RTM

TYLIN INTERNATIONAL

F.A.I. RTE.	SECTION	COUNTY	TOTAL SHEETS	SHEET NO.
94		COOK	30	9
STA. 1200+00.00		TO STA. 1330+00.00		
FED. ROAD DIST. NO.		ILLINOIS FED. AID PROJECT		
(1516.1, 1717 & 1818) I-4		62933		



MATCHLINE SB I-94 STA. 1212+50

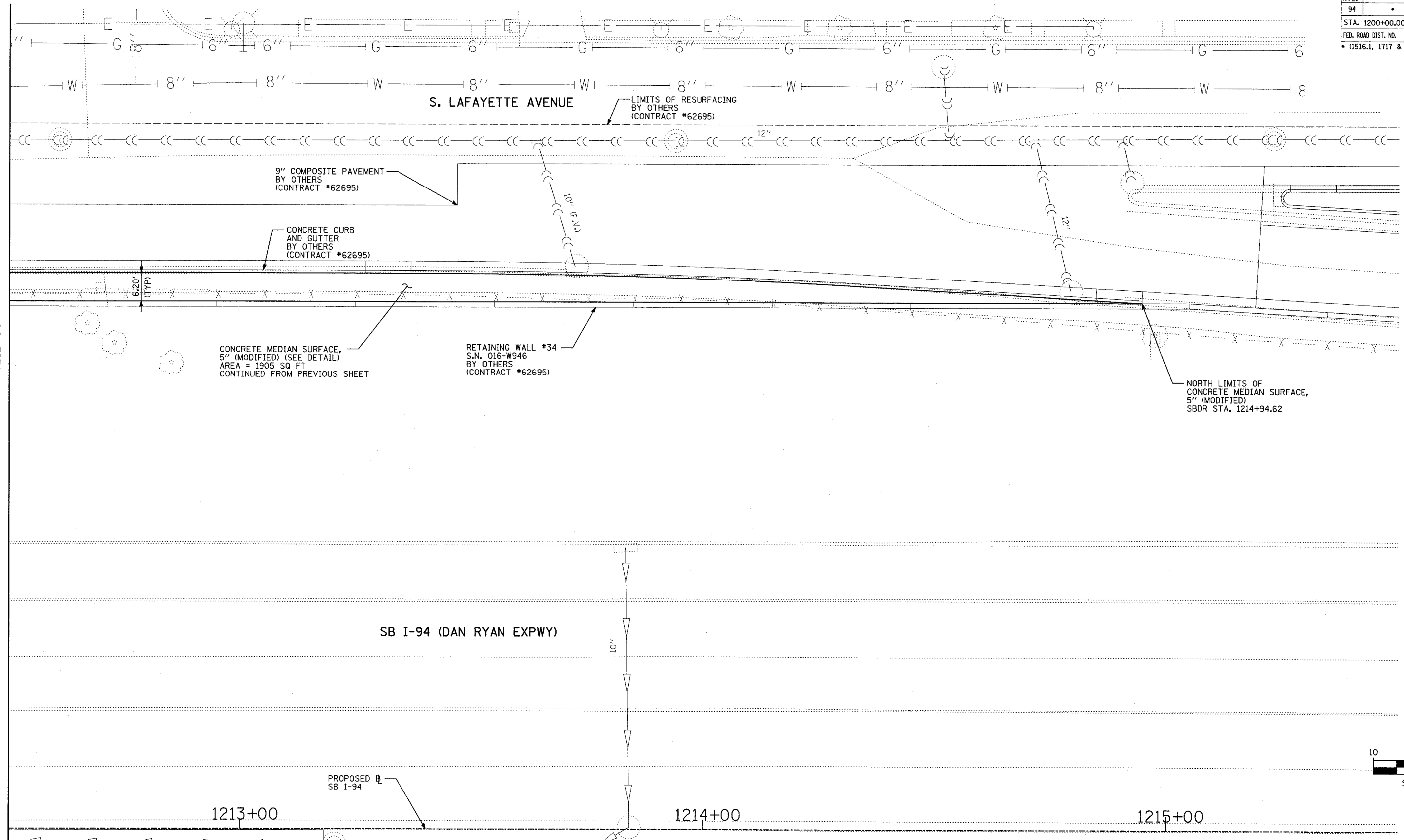

CONCRETE MEDIAN SURFACE,
5" (MODIFIED) (SEE DETAIL)
AREA = 1905 SQ. FT.
CONTINUED FROM PREVIOUS SHEET

RETAINING WALL #34
S.N. 016-W946
BY OTHERS
(CONTRACT #62695)

NORTH LIMITS OF
CONCRETE MEDIAN SURFACE,
5" (MODIFIED)
SBDR STA. 1214+94.62

9" COMPOSITE PAVEMENT
BY OTHERS
(CONTRACT #62695)

CONCRETE CURB
AND GUTTER
BY OTHERS
(CONTRACT #62695)

LIMITS OF RESURFACING
BY OTHERS
(CONTRACT #62695)

SB I-94 (DAN RYAN EXPWY)

PROPOSED
SB I-94

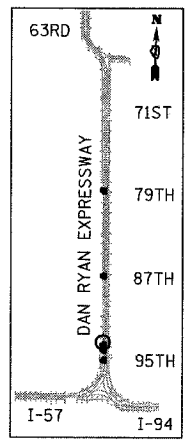

LOCATION MAP

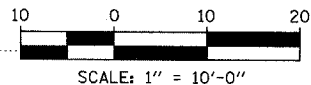

NOTES:

MASTER IRRIGATION CONTROL VALVE IS TO BE INSTALLED AT THE DESIGNATED LOCATION SPECIFIED BY THE CITY OF CHICAGO DURING CONSTRUCTION AND ON PUBLIC PROPERTY.

THERMOPLASTIC PAVEMENT MARKING QUANTITIES HAVE BEEN PROVIDED IN THE EVENT THAT THE TRENCHING AND PATCHING OPERATIONS REMOVES EXISTING PAVEMENT MARKINGS.

REVISIONS	
NAME	DATE

ILLINOIS DEPARTMENT OF TRANSPORTATION
F.A.I. 94 (DAN RYAN EXPRESSWAY)
PLANTING BED AT
LAFAYETTE AVENUE NORTH OF 95th STREET
SB I-94 STA. 1212+50 TO 1215+50
SHEET 2 OF 2
SCALE: 1"=10'-0"
DATE: SEPTEMBER 2, 2005
DRAWN BY: JDF
CHECKED BY: RTM



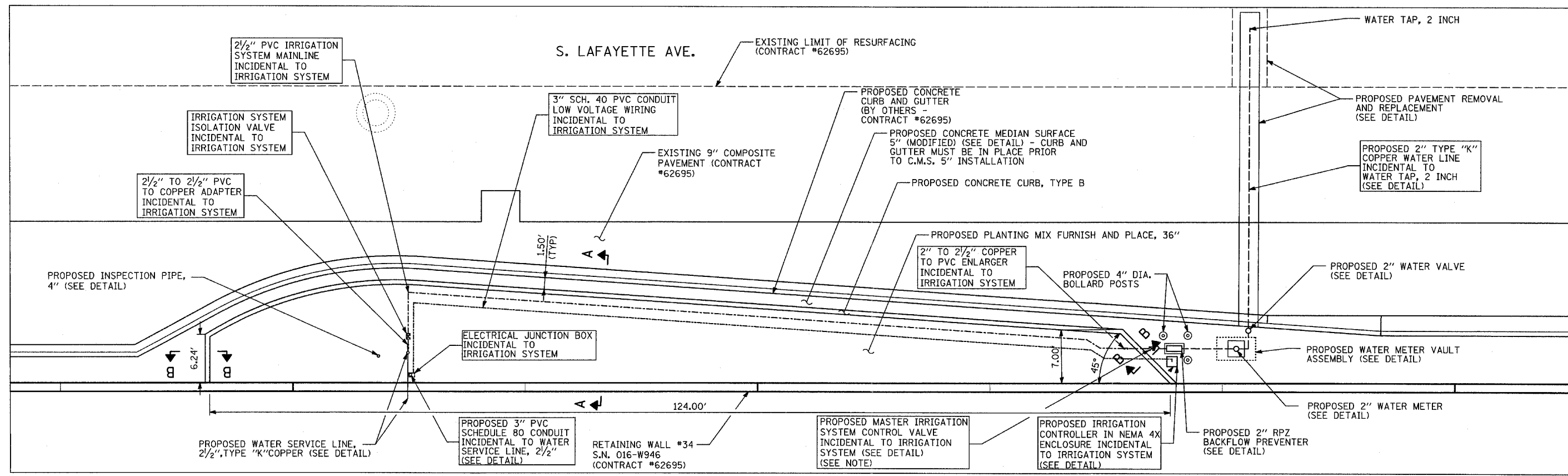

PLANTING BED ALONG LAFAYETTE AVENUE NORTH OF 95th STREET

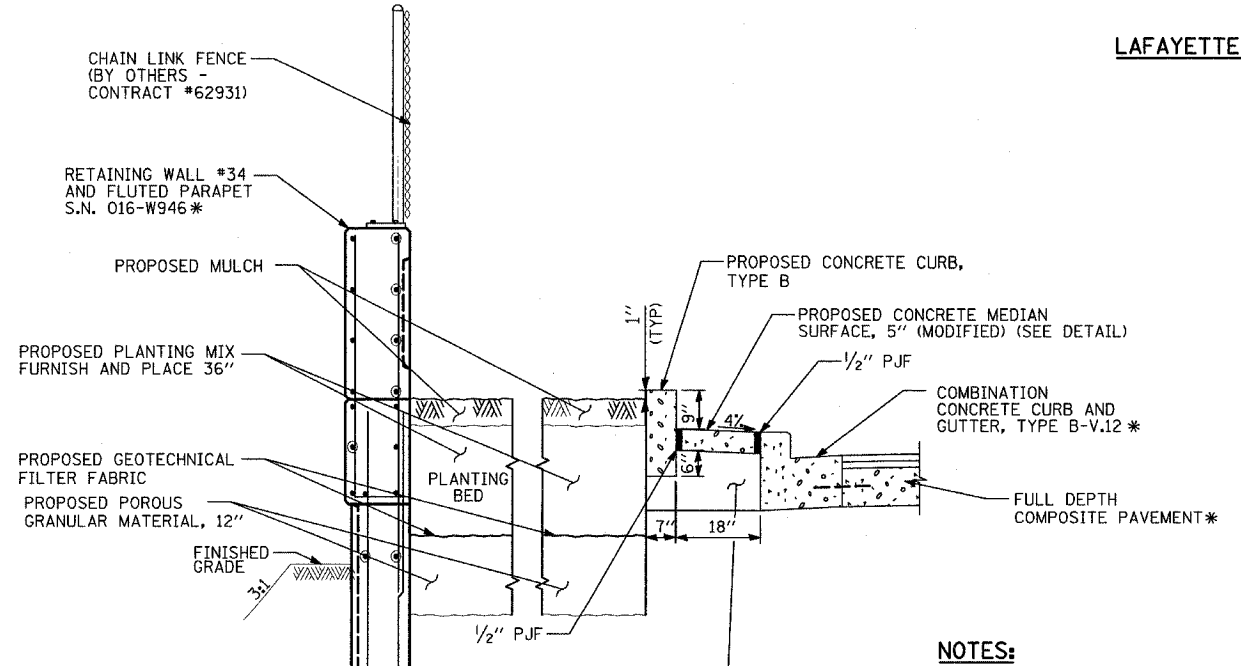

SECTION A-A

AGGREGATE FILL (INCLUDED IN THE COST OF CONCRETE MEDIAN SURFACE, 5" (MODIFIED))

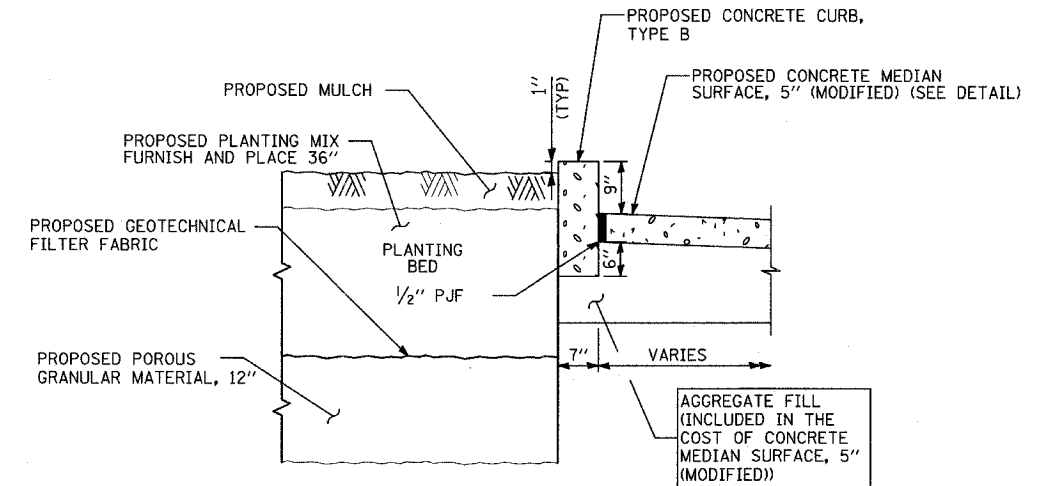

SECTION B-B

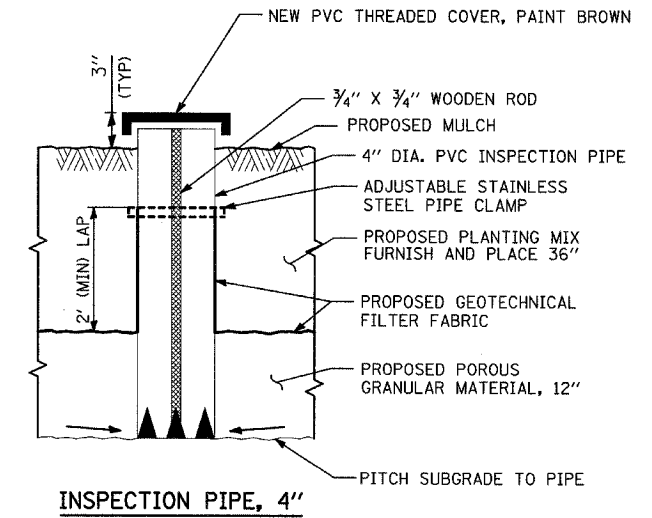

INSPECTION PIPE, 4"

NOTES:

SEE SCHEDULE OF LANDSCAPE ITEMS FOR TYPE, SIZE, AND SPACING OF PLANT MATERIAL.

* - ITEMS PROVIDED BY OTHERS - CONTRACT #62695.

COORDINATE PLACEMENT OF INSPECTION PIPE WITH LOCATION OF PROPOSED TREES AND SHRUBS.

MASTER IRRIGATION CONTROL VALVE IS TO BE INSTALLED AT THE DESIGNATED LOCATION SPECIFIED BY THE CITY OF CHICAGO DURING CONSTRUCTION AND ON PUBLIC PROPERTY.

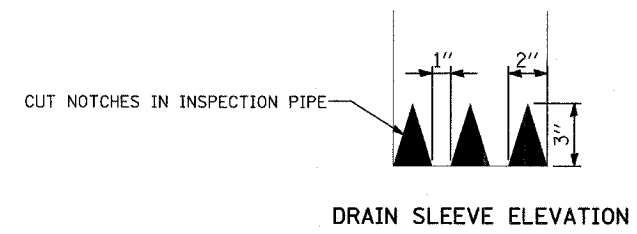

REVISIONS	
NAME	DATE

ILLINOIS DEPARTMENT OF TRANSPORTATION
F.A.I. 94 (DAN RYAN EXPRESSWAY)

PLANTING BED DETAIL
LAFAYETTE AVENUE NORTH OF 95th STREET

SCALE: NOT TO SCALE DRAWN BY: JDF
DATE: SEPTEMBER 2, 2005 CHECKED BY: RTM

S. LAFAYETTE AVE.

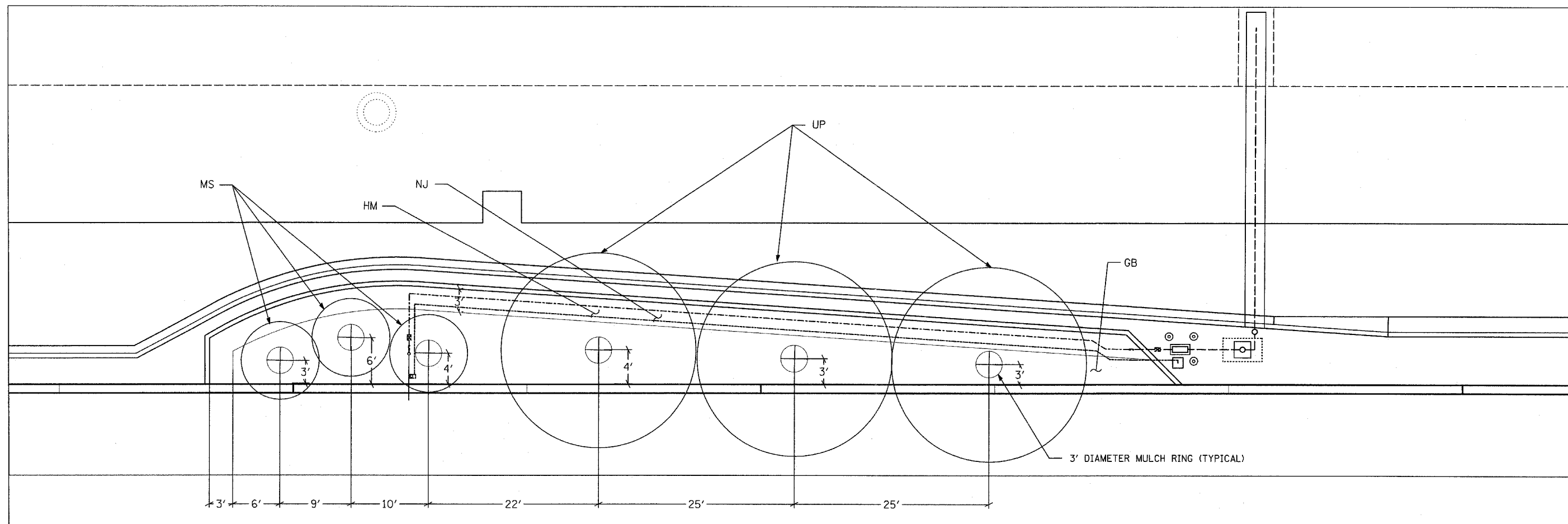

PLANTING BED ALONG
LAFAYETTE AVENUE NORTH OF 95th STREET

SCHEDULE OF LANDSCAPE ITEMS

KEY	PAY ITEM DESCRIPTION	ITEM DESCRIPTION	COMMON NAME	SPACING	SIZE	UNIT	TOTAL
UP	TREE	ULMUS X 'PATRIOT'	PATRIOT ELM	VARIABLES - SEE PLAN	3" CALIPER	EACH	3
MS	TREE	MALUS 'SUTYZAM'	SUGAR TYME CRABAPPLE	VARIABLES - SEE PLAN	2" CALIPER	EACH	3
GB	PERENNIAL PLANTS, GALLON POTS	GERANIUM 'BROOKSIDE'	BROOKSIDE GERANIUM	18" O.C. STAGGERED	1 - GALLON	UNIT	3.20
HM	PERENNIAL PLANTS, GALLON POTS	HERMERCALLIS 'PARDON ME'	PARDON ME DAYLILY	12" O.C. STAGGERED	1 - GALLON	UNIT	2.06
HM	PERENNIAL PLANTS, GALLON POTS	HERMERCALLIS 'STELLA de ORO'	STELLA de ORO DAYLILY	12" O.C. STAGGERED	1 - GALLON	UNIT	2.06
NJ	PERENNIAL PLANTS, NARCISSUS	NARCISSUS 'JETFIRE'	JETFIRE DAFFODIL	6 BULBS PER SF	TOPSIZE	UNIT	24.75

NOTES:

CONTACT THE ROADSIDE DEVELOPMENT UNIT
AT (847)-705-4171, AT LEAST 72 HOURS PRIOR
TO VERIFY THE LAYOUT.

SEE BULB DETAIL (SHEET 16).

SEE PERENNIAL DETAIL (SHEET 16).

TYLIN INTERNATIONAL

REVISIONS	
NAME	DATE

ILLINOIS DEPARTMENT OF TRANSPORTATION
F.A.I. 94 (DAN RYAN EXPRESSWAY)
PLANTING BED
LAFAYETTE AVENUE NORTH OF 95th STREET
SCHEDULE OF LANDSCAPE ITEMS

SCALE: NOT TO SCALE DRAWN BY: JDF
DATE: SEPTEMBER 2, 2005 CHECKED BY: RTM

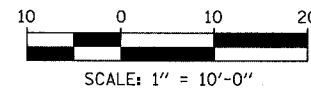
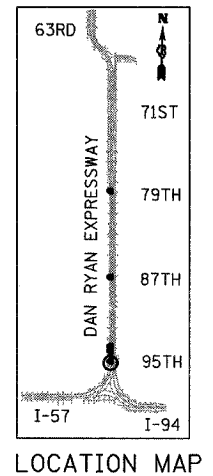
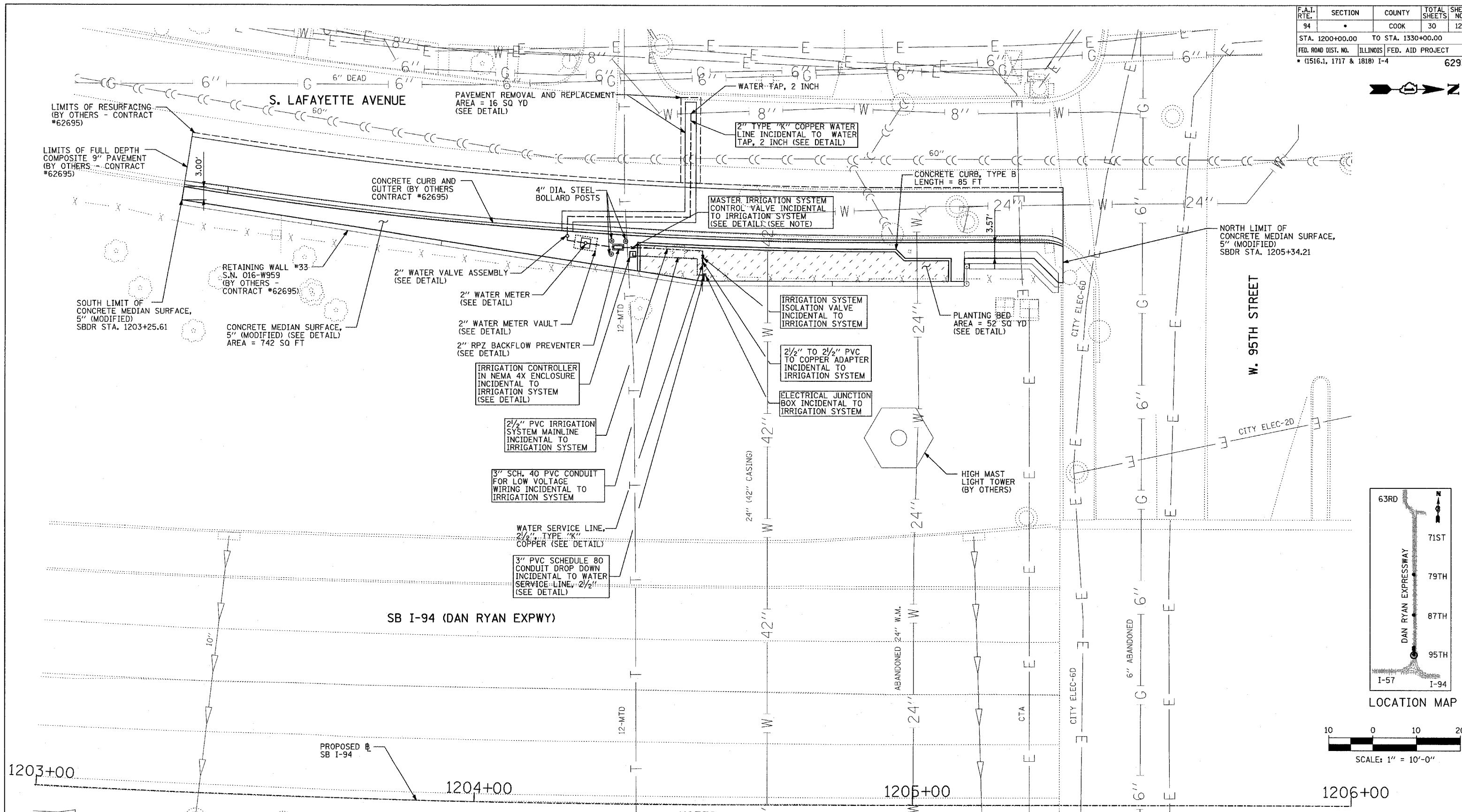

NOTES:

MASTER IRRIGATION CONTROL VALVE IS TO BE INSTALLED AT THE DESIGNATED LOCATION SPECIFIED BY THE CITY OF CHICAGO DURING CONSTRUCTION AND ON PUBLIC PROPERTY.

THERMOPLASTIC PAVEMENT MARKING QUANTITIES HAVE BEEN PROVIDED IN THE EVENT THAT THE TRENCHING AND PATCHING OPERATIONS REMOVES EXISTING PAVEMENT MARKINGS.

REVISIONS	
NAME	DATE

ILLINOIS DEPARTMENT OF TRANSPORTATION
F.A.I. 94 (DAN RYAN EXPRESSWAY)
 PLANTING BED AT
 LAFAYETTE AVENUE SOUTH OF 95TH STREET
 SB I-94 STA. 1203+00 TO 1206+00

SCALE: 1"=10'-0"
 DATE: SEPTEMBER 2, 2005
 DRAWN BY: JDF
 CHECKED BY: RTM

TYLIN INTERNATIONAL

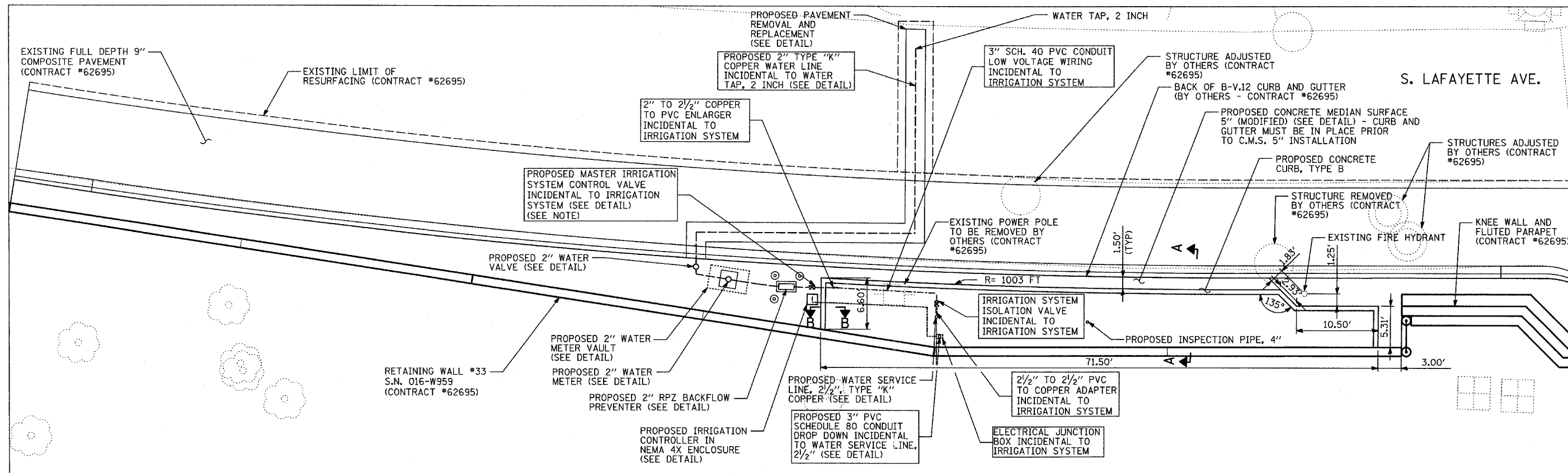

PLANTING BED ALONG LAFAYETTE AVENUE SOUTH OF 95th STREET

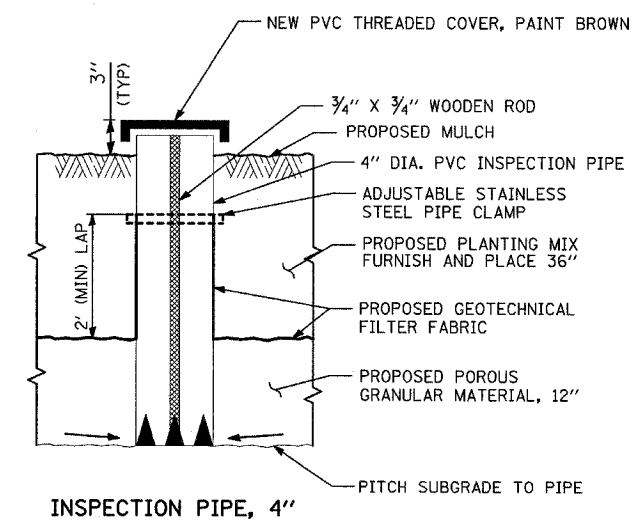
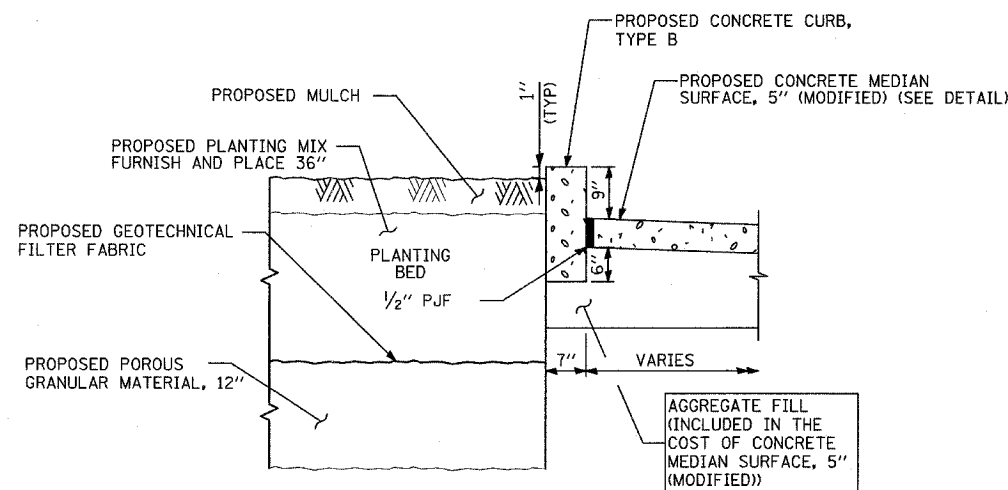
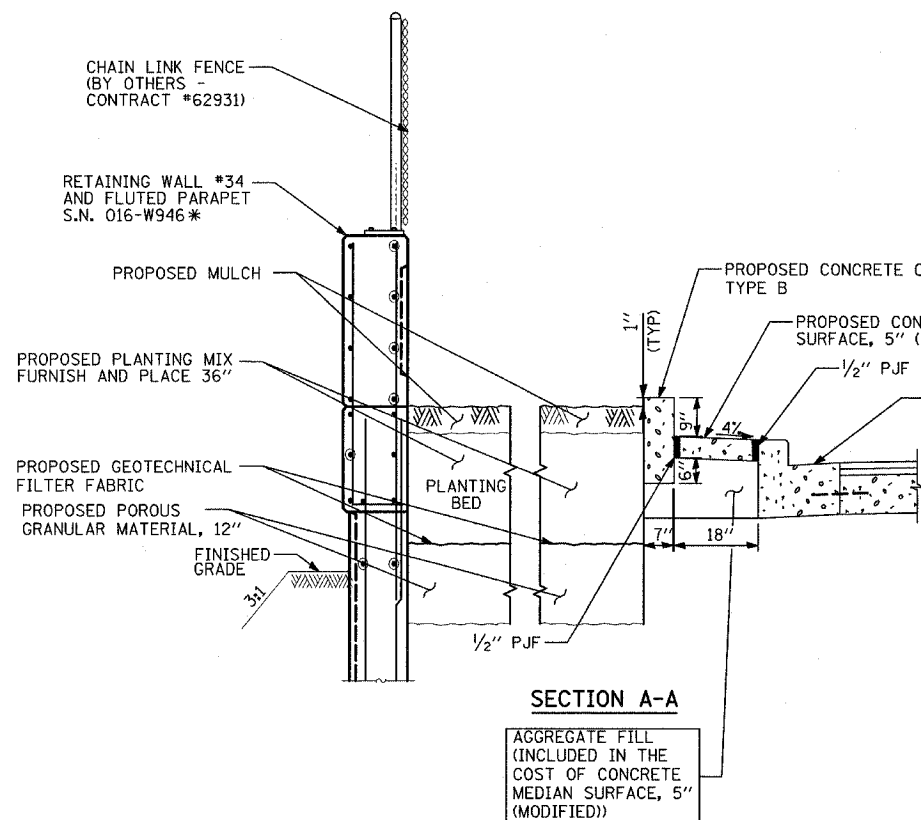

NOTES:

SEE SCHEDULE OF LANDSCAPE ITEMS FOR TYPE, SIZE, AND SPACING OF PLANT MATERIAL.

* - ITEMS PROVIDED BY OTHERS - CONTRACT #62695.

COORDINATE PLACEMENT OF INSPECTION PIPE WITH LOCATION OF PROPOSED TREES AND SHRUBS.

MASTER IRRIGATION CONTROL VALVE IS TO BE INSTALLED AT THE DESIGNATED LOCATION SPECIFIED BY THE CITY OF CHICAGO DURING CONSTRUCTION AND ON PUBLIC PROPERTY.

CUT NOTCHES IN INSPECTION PIPE

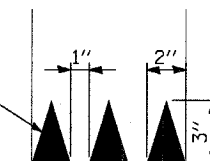

REVISIONS	
NAME	DATE

ILLINOIS DEPARTMENT OF TRANSPORTATION
 F.A.I. 94 (DAN RYAN EXPRESSWAY)
 PLANTING BED DETAIL
 LAFAYETTE AVENUE SOUTH OF 95th STREET

SCALE: N.T.S. DRAWN BY: JDF
 DATE: SEPTEMBER 2, 2005 CHECKED BY: TGB

S. LAFAYETTE AVE.

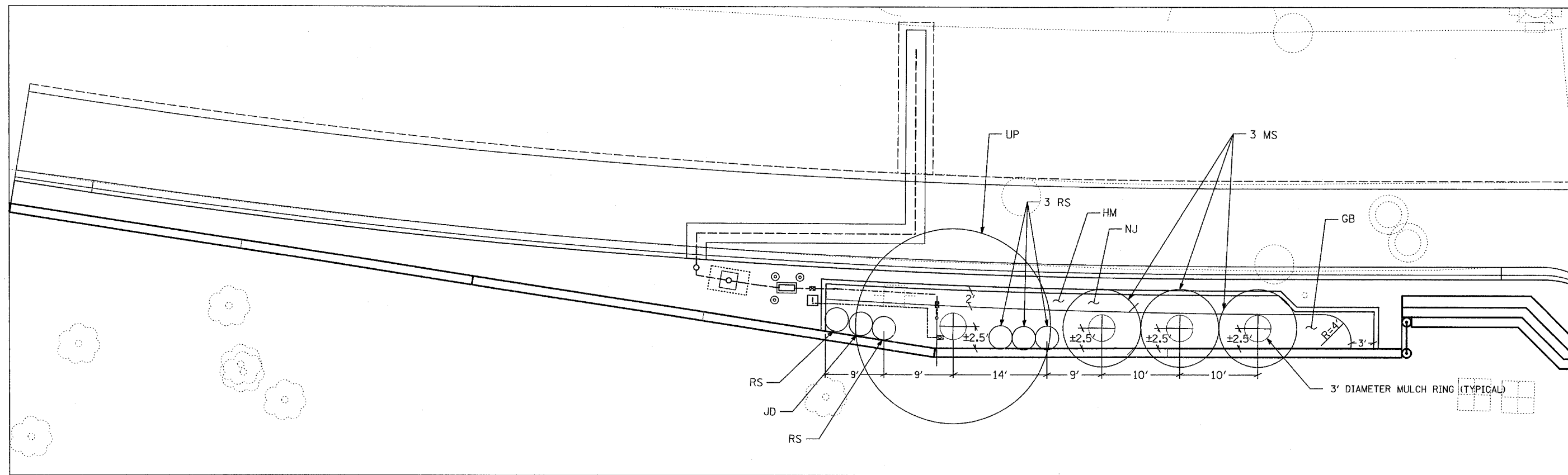

**PLANTING BED ALONG
LAFAYETTE AVENUE SOUTH OF 95th STREET**

SCHEDULE OF LANDSCAPE ITEMS

KEY	PAY ITEM DESCRIPTION	ITEM DESCRIPTION	COMMON NAME	SPACING	SIZE	UNIT	TOTAL
UP	TREE	ULMUS X 'PATRIOT'	PATRIOT ELM	VARIABLES - SEE PLAN	3" CALIPER	EACH	1
MS	TREE	MALUS 'SUTYZAM'	SUGAR TYME CRABAPPLE	VARIABLES - SEE PLAN	2" CALIPER	EACH	3
JD	SHRUB	ILEX VERTICILLATA 'JIM DANDY'	JIM DANDY WINTERBERRY	3' O.C.	24" HEIGHT	EACH	1
RS	SHRUB	ILEX VERTICILLATA 'RED SPRITE'	RED SPRITE DRAWF WINTERBERRY	3' O.C.	24" HEIGHT	EACH	5
GB	PERENNIAL PLANTS, GALLON POTS	GERANIUM 'BROOKSIDE'	BROOKSIDE GERANIUM	18" O.C. STAGGERED	1 - GALLON	UNIT	3.20
HM	PERENNIAL PLANTS, GALLON POTS	HERMERCALLIS 'PARDON ME'	PARDON ME DAYLILY	12" O.C. STAGGERED	1 - GALLON	UNIT	2.06
HM	PERENNIAL PLANTS, GALLON POTS	HERMERCALLIS 'STELLA DE ORO'	STELLA DE ORO DAYLILY	12" O.C. STAGGERED	1 - GALLON	UNIT	2.06
NJ	PERENNIAL PLANTS, NARCISSUS	NARCISSUS 'JETFIRE'	JETFIRE DAFFODIL	6 BULBS PER SF	TOPSIZE	UNIT	24.75

NOTES:

CONTACT THE ROADSIDE DEVELOPMENT UNIT
AT (847)-705-4171, AT LEAST 72 HOURS PRIOR
TO VERIFY THE LAYOUT.

SEE BULB DETAIL (SHEET 16).

SEE PERENNIAL DETAIL (SHEET 16).

TYLIN INTERNATIONAL

REVISIONS	
NAME	DATE

ILLINOIS DEPARTMENT OF TRANSPORTATION
F.A.I. 94 (DAN RYAN EXPRESSWAY)
**PLANTING BED
LAFAYETTE AVENUE SOUTH OF 95th STREET
SCHEDULE OF LANDSCAPE ITEMS**

SCALE: N.T.S. DRAWN BY: JDF
DATE: SEPTEMBER 2, 2005 CHECKED BY: TGB

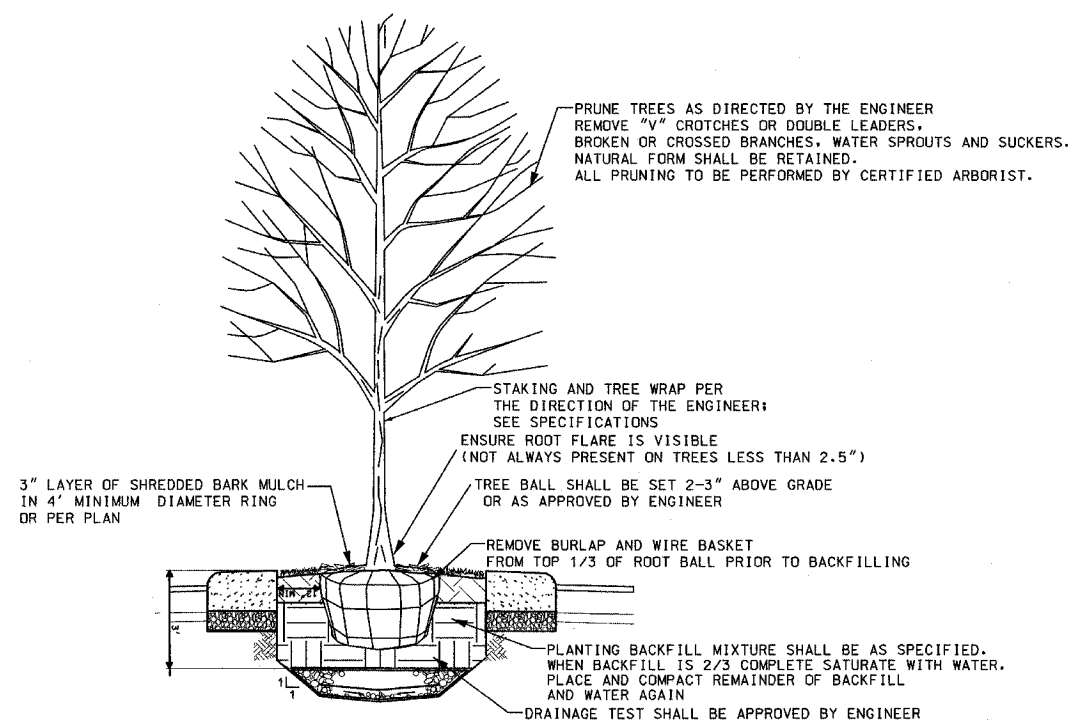

MEDIAN TREE PLANTING DETAIL

NTS

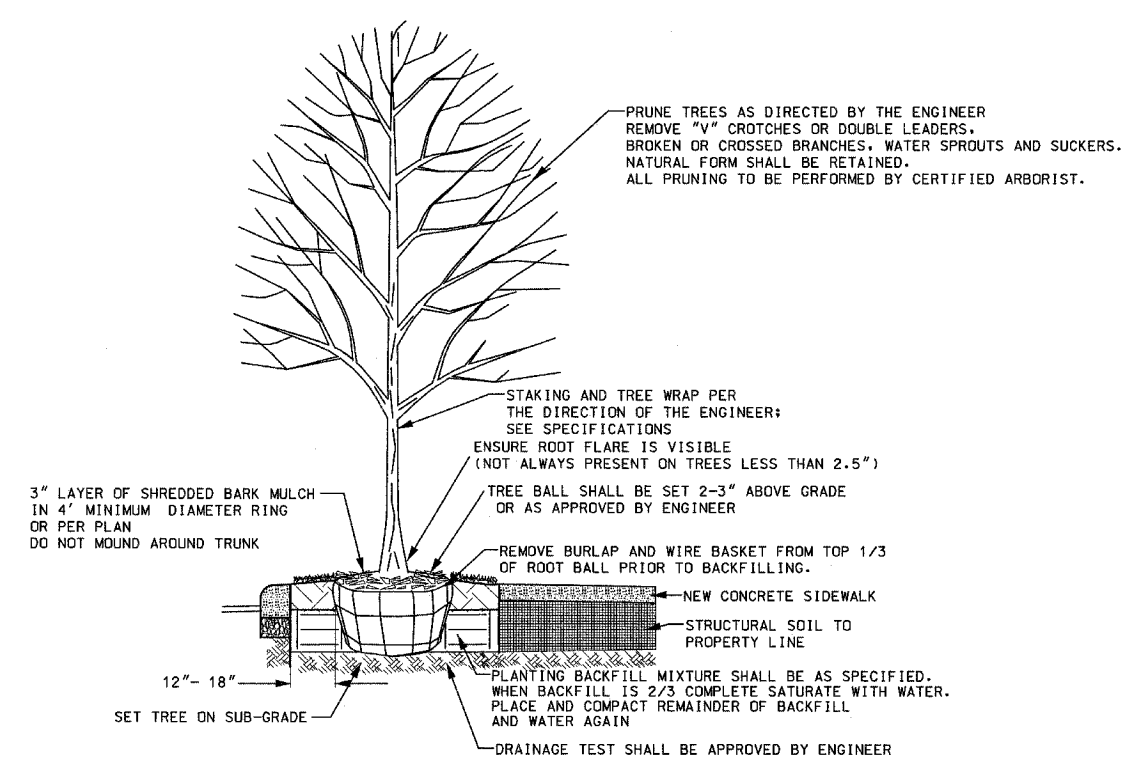

PARKWAY TREE PLANTING DETAIL

NTS

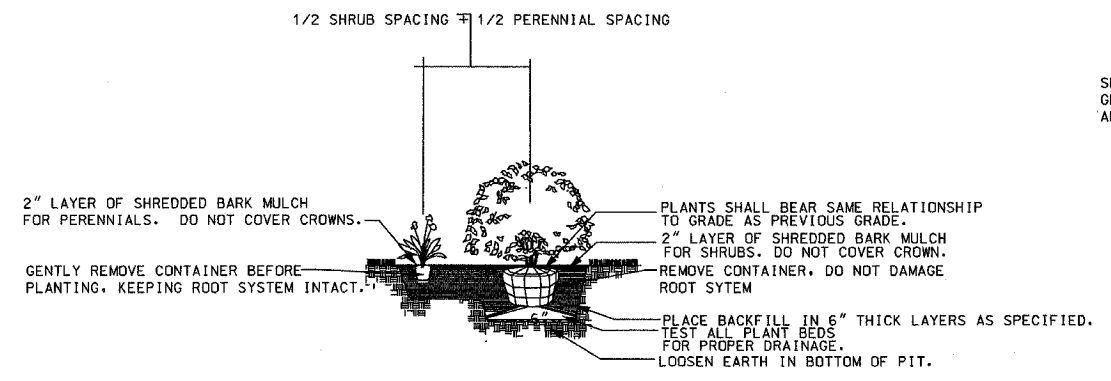

SHRUB AND PERENNIAL PLANTING DETAIL

NTS

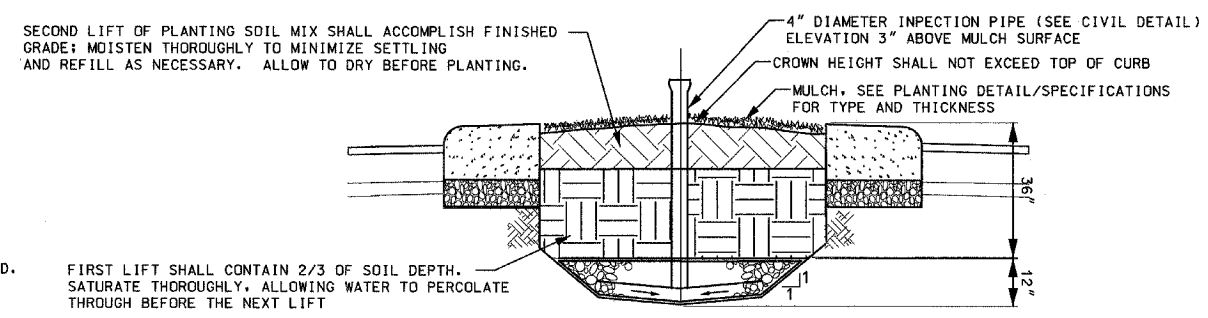

SOIL DETAIL

NTS

- GENERAL NOTES:**
- CONTRACTOR MUST PERFORM DUE DILIGENCE IN LOCATING SPECIFIED PLANT MATERIAL.
 - NO SUBSTITUTIONS OF PLANT MATERIAL, QUANTITIES OR SIZES UNLESS APPROVED BY THE ROADSIDE DEVELOPMENT UNIT.
 - LAYOUT TO BE APPROVED BY IDOT REPRESENTATIVE PRIOR TO PLANTING.
 - THE SPACE BETWEEN ADJACENT PLANTS WITH DIFFERENT ON CENTER SPACING REQUIREMENTS, WILL BE THE SUM OF 1/2 THE ON CENTER DISTANCE FOR BOTH PLANTS.
 - ALL PLANT MATERIAL MASSES SHALL BE INSTALLED IN STAGGERED ROWS (TRIANGULATION METHOD) UNLESS OTHERWISE NOTED.
 - MULCH TO BE APPLIED EVENLY TO PLANTING BED. DO NOT COVER CROWNS OF PLANTS OR MOUND AT TRUNK.
 - TREE PLANTING METHOD WILL BE APPROVED BY ENGINEER PRIOR TO FULL SCALE INSTALLATION.

REVISIONS	
NAME	DATE

ILLINOIS DEPARTMENT OF TRANSPORTATION
 F.A.I. 94 (DAN RYAN EXPRESSWAY)

**PLANTING BEDS
 LANDSCAPING PLAN DETAIL
 SHEET 1 OF 2**

SCALE: NONE DRAWN BY: JDF
 DATE: SEPTEMBER 2, 2005 CHECKED BY: TGB

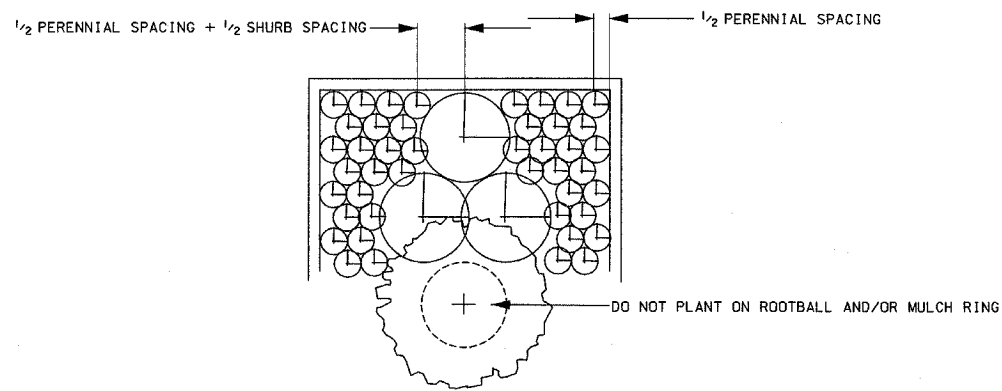

MIXED PLANTING DETAIL
NTS

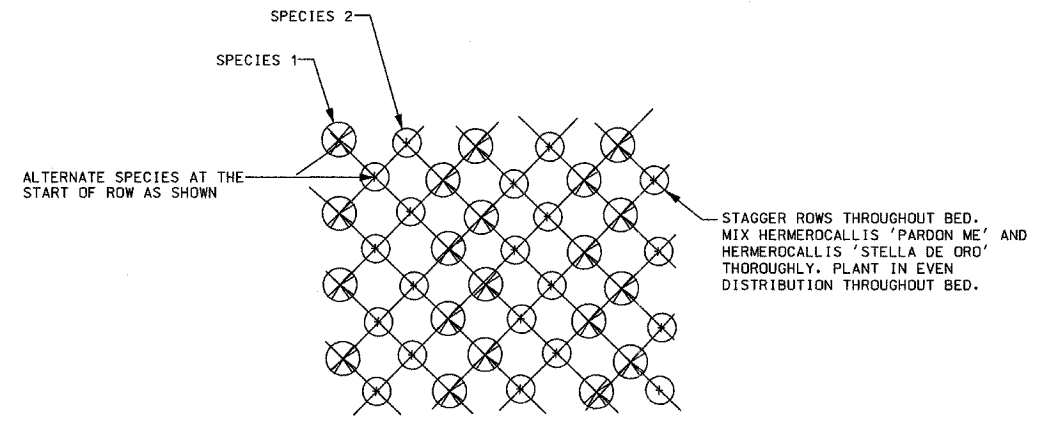

PERENNIAL PLANTING DETAIL (2 VARIETIES)
DAYLILIES
NTS

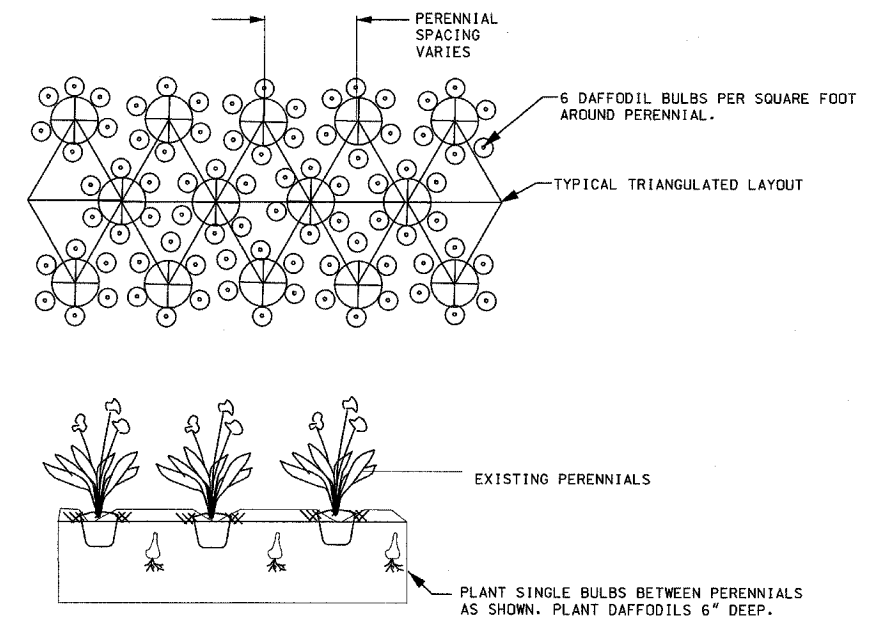

LARGE BULBS PLANTED WITH PERENNIALS
NTS

- GENERAL NOTES:
- CONTRACTOR MUST PERFORM DUE DILIGENCE IN LOCATING SPECIFIED PLANT MATERIAL.
 - NO SUBSTITUTIONS OF PLANT MATERIAL, QUANTITIES OR SIZES UNLESS APPROVED BY THE ROADSIDE DEVELOPMENT.
 - LAYOUT TO BE APPROVED BY IDOT REPRESENTATIVE PRIOR TO PLANTING.
 - THE SPACE BETWEEN ADJACENT PLANTS WITH DIFFERENT ON CENTER SPACING REQUIREMENTS, WILL BE THE SUM OF $\frac{1}{2}$ THE ON CENTER DISTANCE FOR BOTH PLANTS.
 - ALL PLANT MATERIAL MASSES SHALL BE INSTALLED IN STAGGERED ROWS (TRIANGULATION METHOD) UNLESS OTHERWISE NOTED.
 - MULCH TO BE APPLIED EVENLY TO PLANTING BED, DO NOT COVER CROWNS OF PLANTS OR MOUND AT TRUNK.
 - TREE PLANTING METHOD WILL BE APPROVED BY ENGINEER PRIOR TO FULL SCALE INSTALLATION.

REVISIONS	
NAME	DATE

ILLINOIS DEPARTMENT OF TRANSPORTATION
F.A.I. 94 (DAN RYAN EXPRESSWAY)
PLANTING BEDS
LANDSCAPING PLAN DETAIL
SHEET 2 OF 2
SCALE: NONE
DATE: SEPTEMBER 2, 2005
DRAWN BY: JDF
CHECKED BY: TGB

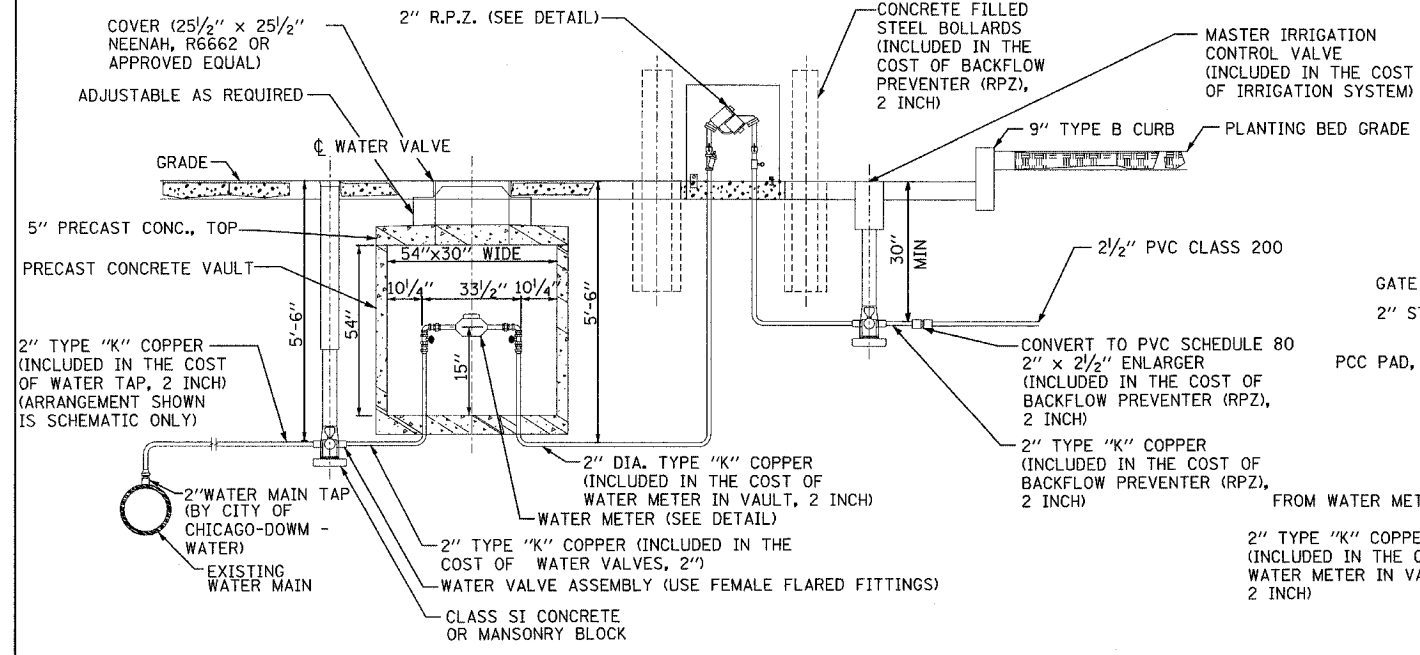

TYPICAL METER INSTALLATION FOR 2" WATER SERVICE WITH BACK FLOW PREVENTER

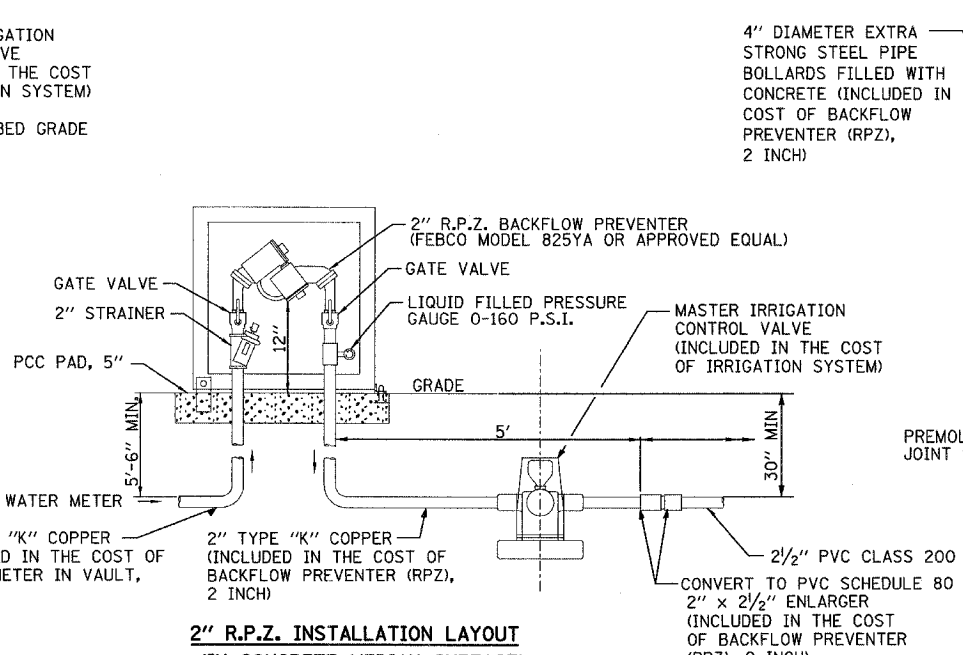

2" R.P.Z. INSTALLATION LAYOUT (IN CONCRETE MEDIAN SURFACE)

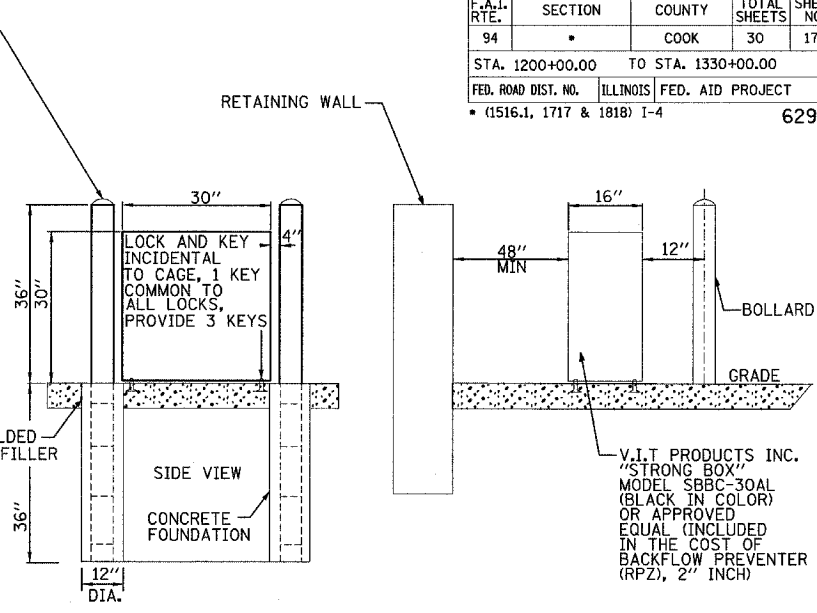

DETAIL OF BACKFLOW PREVENTER ENCLOSURE AND BOLLARDS

- TO PROTECT WATER SYSTEM FROM FREEZING**
1. SHUTOFF WATER AT ROADWAY.
 2. REMOVE AND STORE RPZ AND KEEP FROM FREEZING.
 3. OPEN LAWN HYDRANT AND LOOSEN METER NUT.
 4. BLOWOUT WATER LINES FROM RPZ TO METER AND FROM RPZ TO LAWN HYDRANT.
 5. IN SPRING REINSTALL RPZ AND HAVE RPZ TESTED BY LICENSED PERSONAL WITH A PERMIT FROM ROOM 900 CITY HALL.
 6. EACH RPZ MUST BE IDENTIFIED OR NUMBERED SO THAT RPZ WILL BE REINSTALLED IN THE SAME LOCATION AT ALL TIMES.
 7. EACH LAWN HYD. HOSE CONNECTION MUST BE MARKED "NON POTABLE WATER DO NOT DRINK".

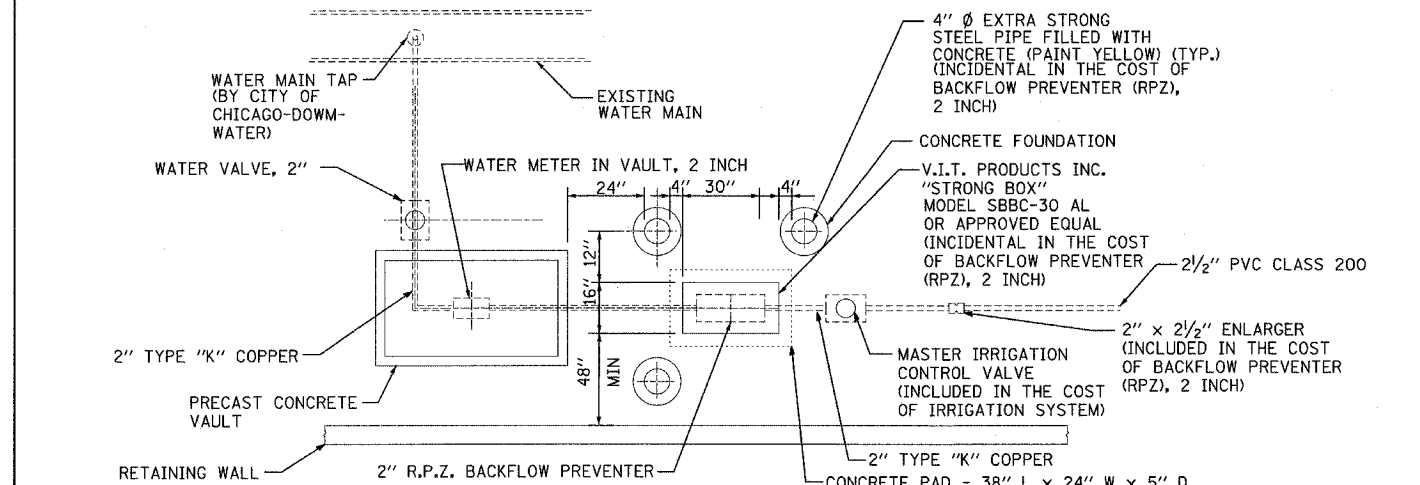

WATER SERVICE CONNECTION PLAN (WATER METER IN CONCRETE MEDIAN SURFACE)

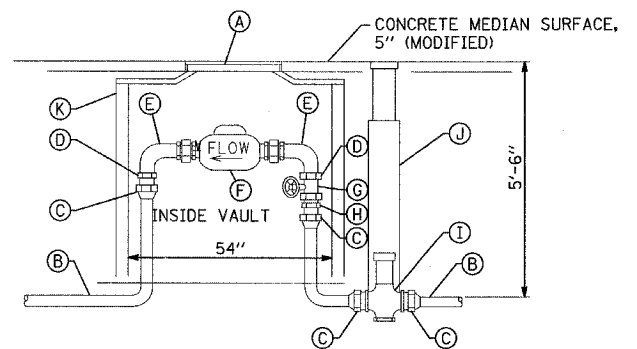

NEW COPPER 2" WATER SERVICE STANDARD METER VAULT

A	FRAME AND LID (NEENAH R6662)
B	2" TYPE K COPPER PIPE
C	FEMALE FLARED FITTING
D	BRASS BUSHING
E	BENT METER COUPLING
F	METER
G	FULL PORT CONTROL VALVE
H	MALE I.P.S. TO FLARED ADAPTER
I	ROUNDWAY
J	WATER VALVE ASSEMBLY
K	PRECAST CONCRETE VAULT

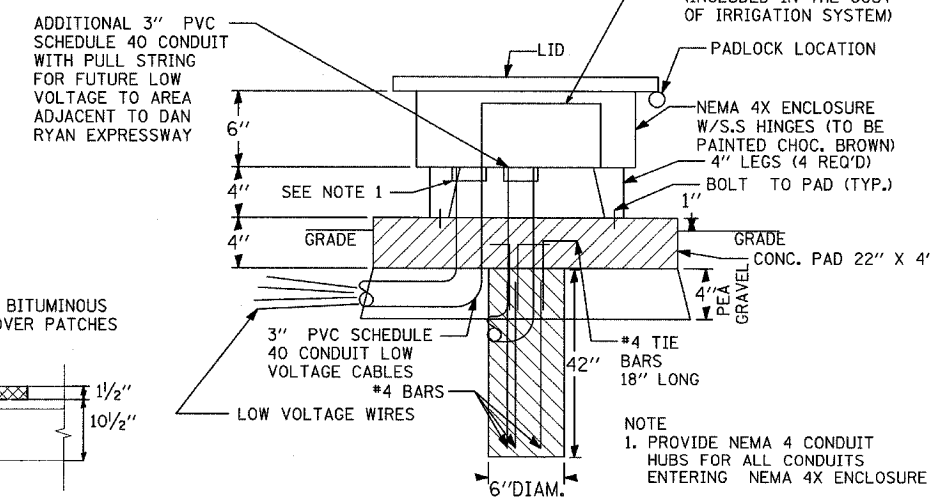

IRRIGATION CONTROLLER NEMA 4X ENCLOSURE - DETAIL

- NOTES:**
1. ALL TIE BARS AND DOWEL BARS TO BE EPOXY COATED (INCLUDED IN THE COST OF PAVEMENT REMOVAL AND REPLACEMENT).
 2. ADDITIONAL ONE FOOT (1') OF BITUMINOUS SURFACE REMOVAL ON EITHER SIDE OF CONCRETE PATCH SHALL BE REMOVED PRIOR TO PLACING BITUMINOUS SURFACE COURSE.
 3. PIPE BEDDING, TAMPED IN PLACE 4" MINIMUM UNDER PIPE AND 1'-0" ABOVE TOP OF PIPE, SHALL BE WELL SPADED ON BOTH SIDES OF PIPE.
 4. DOWEL BARS MAY BE DELETED SUBJECT TO APPROVAL BY ENGINEER.

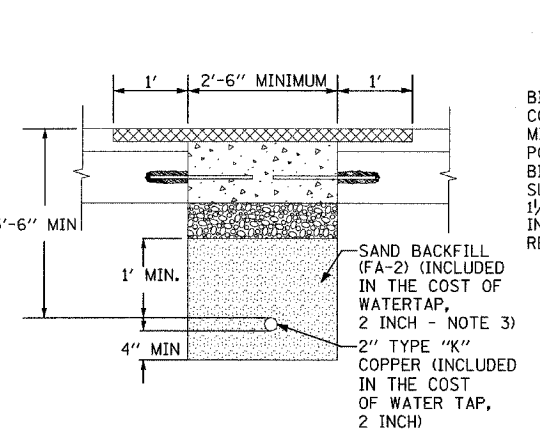

2" TYPE "K" COPPER PIPE (INCLUDED IN THE COST OF WATER TAP, 2 INCH) - PAVEMENT SECTION

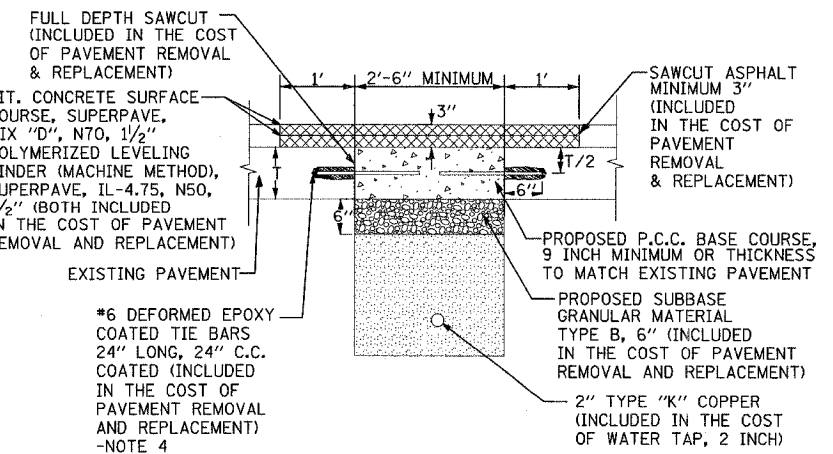

PAVEMENT REMOVAL & REPLACEMENT

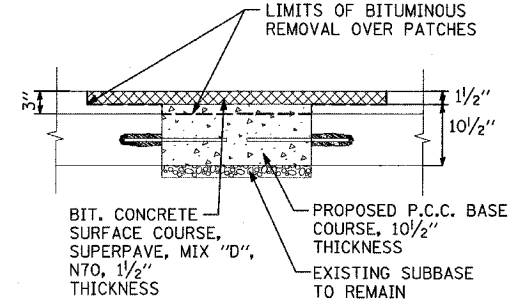

CLASS C PATCHING (TYPE I AND II) AND BITUMINOUS REPLACEMENT OVER PATCHES - TYPICAL PAVEMENT SECTION

REVISIONS	
NAME	DATE

ILLINOIS DEPARTMENT OF TRANSPORTATION
F.A.I. 94 (DAN RYAN EXPRESSWAY)
 PLANTING BEDS - STANDARD METER VAULTS,
 WATER SERVICE INSTALLATION, AND PAVEMENT
 REMOVAL AND REPLACEMENT DETAILS

SCALE: NONE DRAWN BY: JF
 DATE: SEPTEMBER 2, 2005 CHECKED BY: TGB

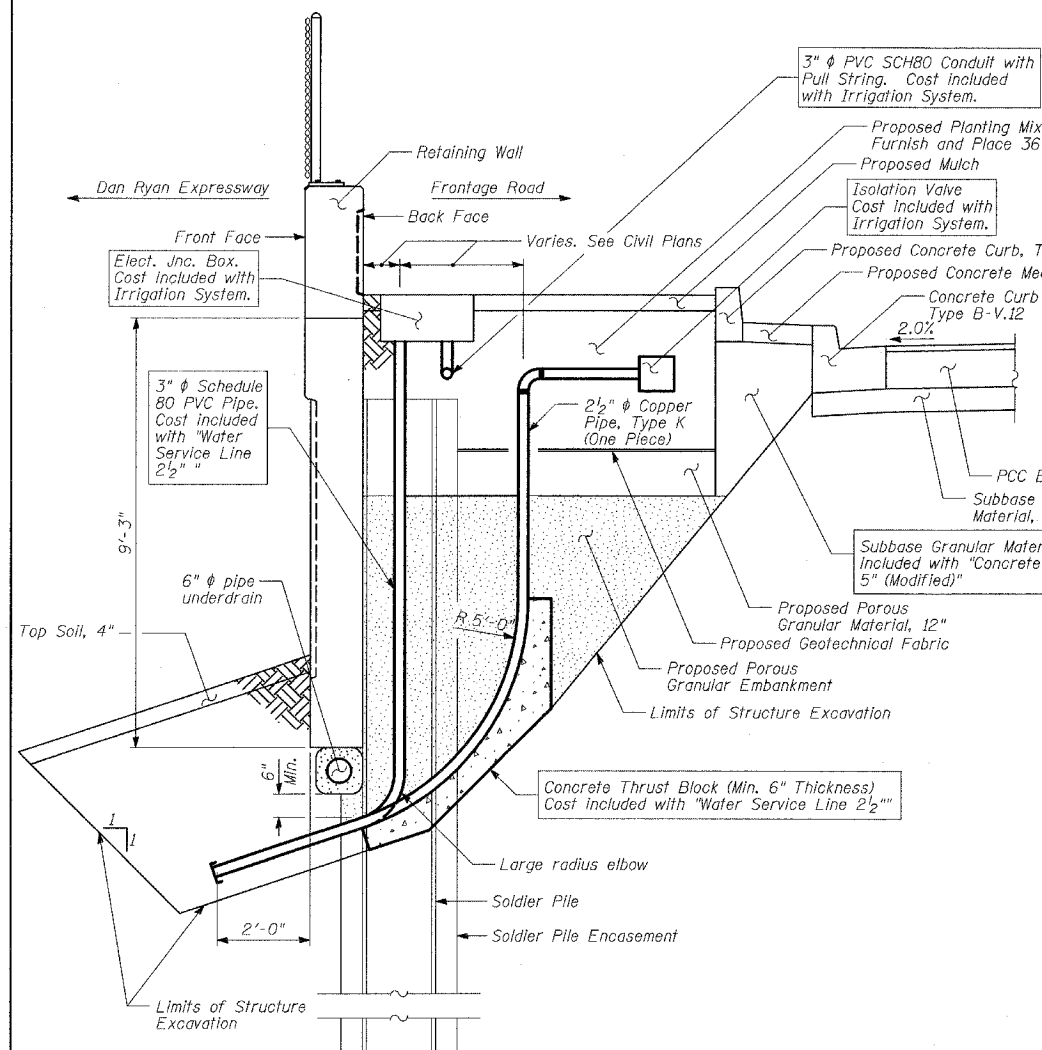

ELEVATION - WATER SERVICE & ELECTRICAL LINES AT SOLDIER PILE RETAINING WALL 33
(95th Street)

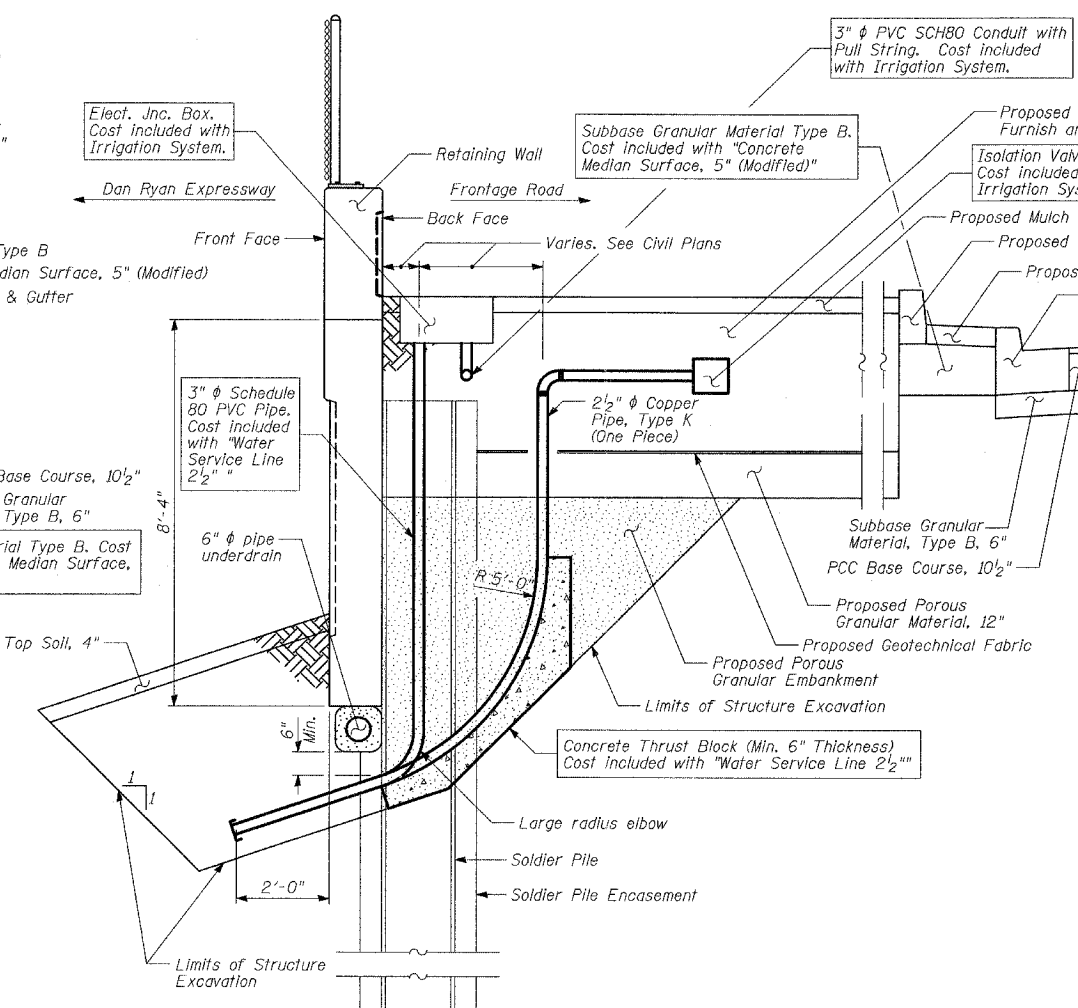

ELEVATION - WATER SERVICE & ELECTRICAL LINES AT SOLDIER PILE RETAINING WALL 34
(CTA Bus Turn-around)

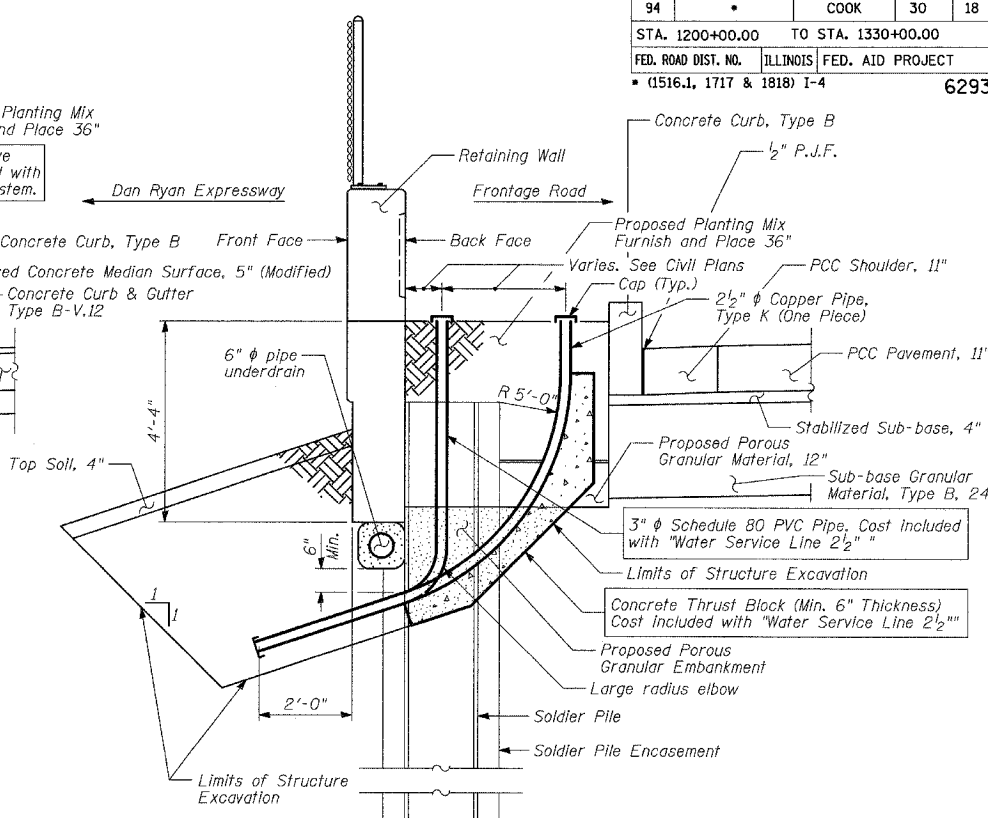

ELEVATION - WATER SERVICE & ELECTRICAL LINES AT SOLDIER PILE RETAINING WALL 39
(87th Street)

NOTES:

1. Fill material used in backfilling the excavation behind the wall shall be structural fill material, IDOT gradation CA-6. Fill material shall be free of organic matter and debris. Fill shall be placed in loose lifts not exceeding 8-inch thickness and compacted to minimum 95 percent maximum dry density, as determined in accordance with AASHTO T-99, Standard Proctor Method.

Wall	A	B	C
33	7'-10"	4'-5"	7'-8"
34	7'-9"	4'-3"	6'-9"
39	3'-7"	-	2'-7"

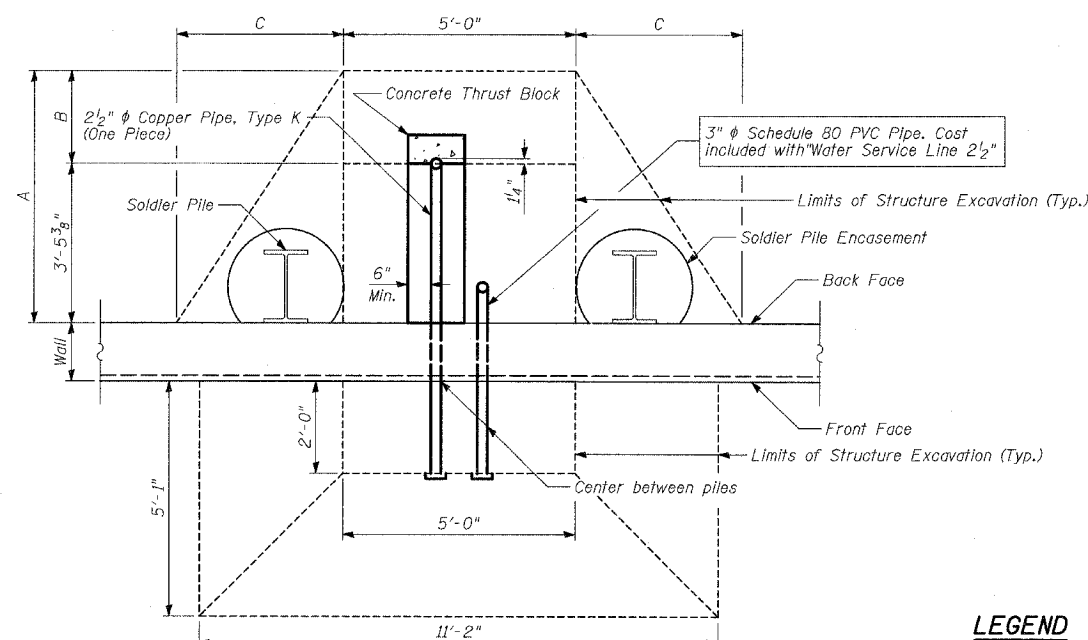

PLAN - WATER SERVICE & ELECTRICAL LINES AT SOLDIER PILE RETAINING WALL

LEGEND

Porous Granular Embankment

BILL OF MATERIAL

ITEM	UNIT	Wall 33 016-W959	Wall 34 016-W946	Wall 39 016-W951	TOTAL
Structure Excavation	CU YD	22	19	7	48
Porous Granular Embankment	CU YD	15	12	2	29
Water Service Line 2 1/2"	FOOT	17	17	11	45

REVISIONS	
NAME	DATE

ILLINOIS DEPARTMENT OF TRANSPORTATION
F.A.I. 94 (DAN RYAN EXPRESSWAY)
CORNER GARDEN AND PLANTING BED
UTILITY DROP DOWN DETAIL

S.N.
SCALE: N.T.S.
DATE: SEPTEMBER 2, 2005
DESIGNED BY: MI, DJR
DRAWN BY: DJR, MAF
CHECKED BY: DAK, TGB

NOTE:
THIS OPTION WILL BE USED WHEN THE CARRIAGE WALK AREA MEASURES 12" OR LESS IN WIDTH

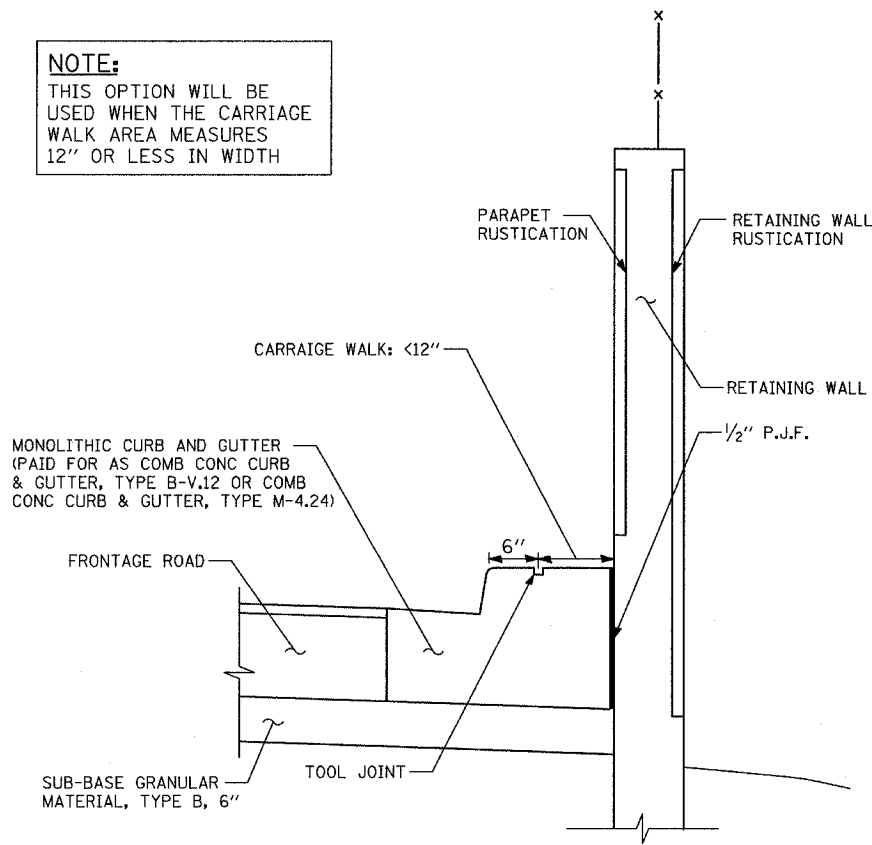

CARRIAGE WALK "A"
AREA <12" WIDE

NOTE:
THIS OPTION WILL BE USED WHEN THE CARRIAGE WALK AREA MEASURES 12" TO 18" IN WIDTH

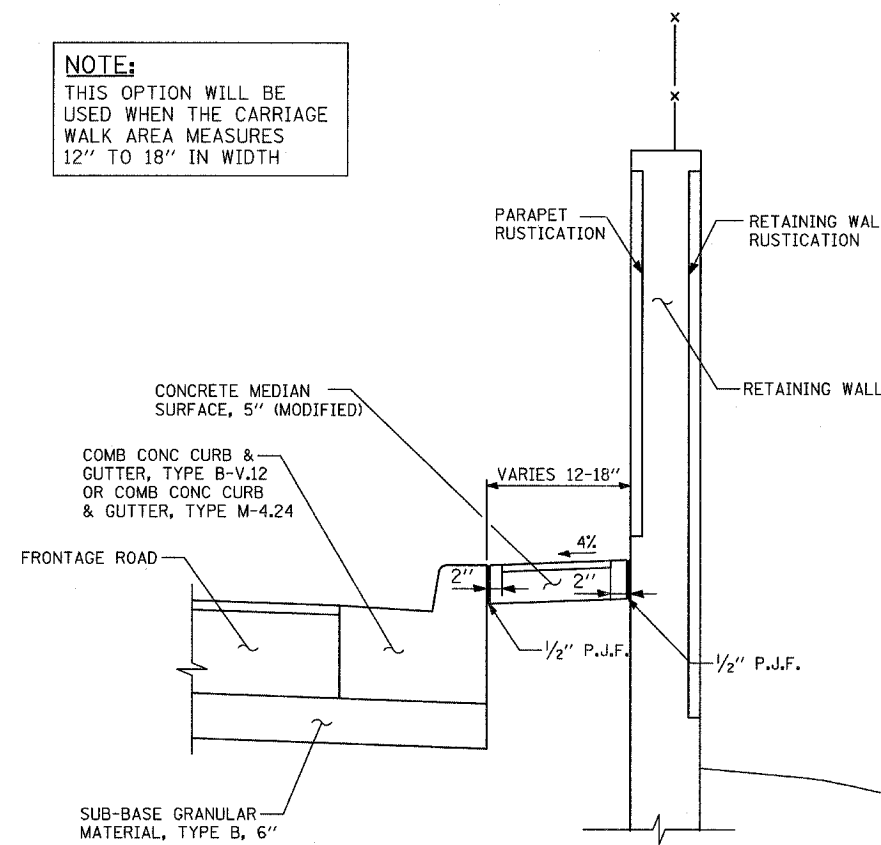

CARRIAGE WALK "B"
AREA 12" TO 18" WIDE

NOTE:
THIS OPTION WILL BE USED WHEN THE CARRIAGE WALK AREA MEASURES 18" OR GREATER IN WIDTH

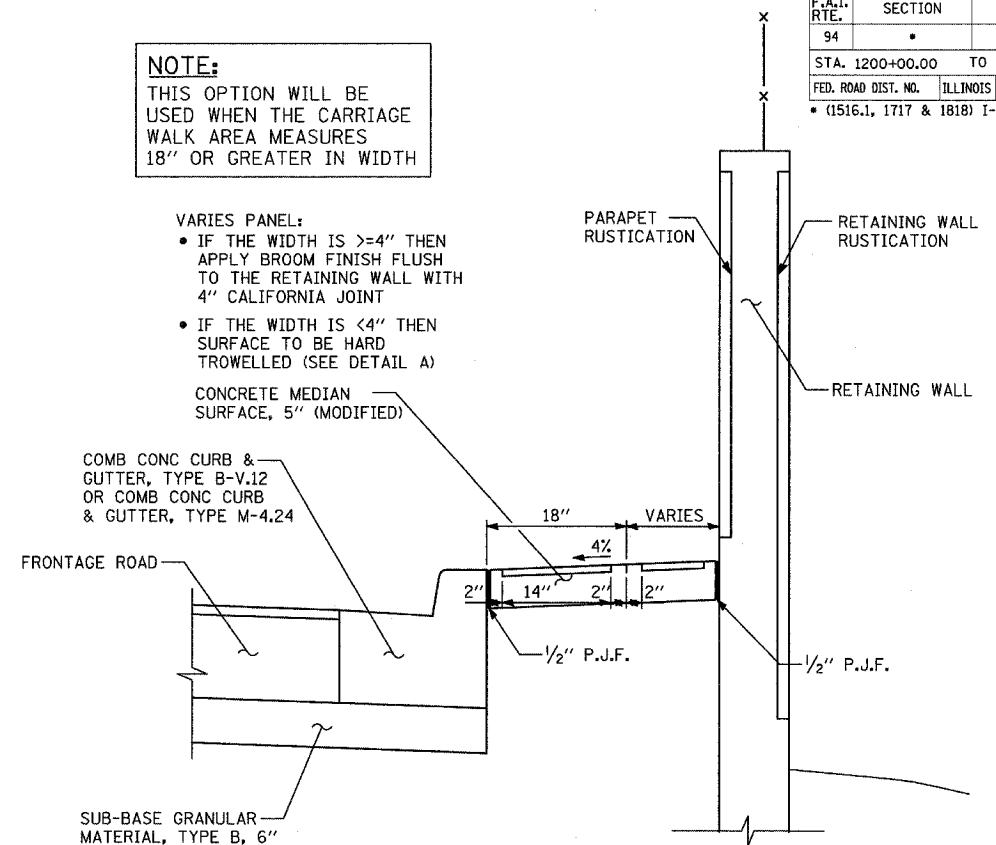

CARRIAGE WALK "C"
AREA >18" WIDE

VARIES PANEL:
• IF THE WIDTH IS >=4" THEN APPLY BROOM FINISH FLUSH TO THE RETAINING WALL WITH 4" CALIFORNIA JOINT
• IF THE WIDTH IS <4" THEN SURFACE TO BE HARD TROWELLED (SEE DETAIL A)

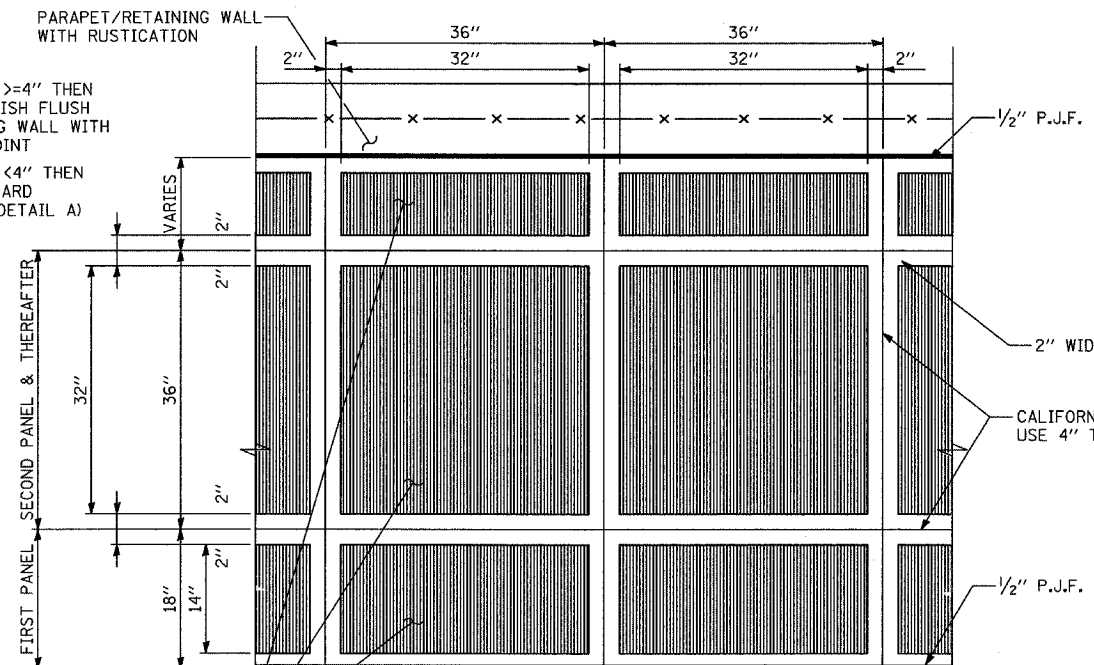

DETAIL "A": COORDINATE WITH CARRIAGE WALK "C"
CALIFORNIA FINISH

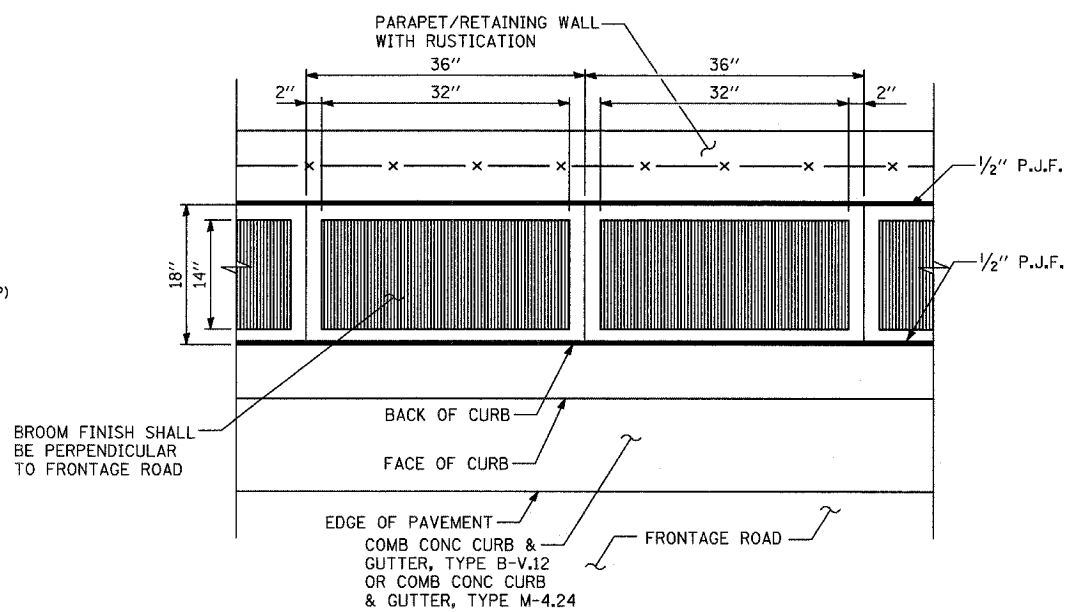

DETAIL "B": COORDINATE WITH CARRIAGE WALK "B"
CALIFORNIA FINISH

CONCRETE MEDIAN SURFACE, 5" (MODIFIED)

• BROOM FINISH SHALL BE PERPENDICULAR TO FRONTAGE ROAD

BACK OF CURB
FACE OF CURB
EDGE OF PAVEMENT
COMB CONC CURB & GUTTER, TYPE B-V.12 OR COMB CONC CURB & GUTTER, TYPE M-4.24
FRONTAGE ROAD

BROOM FINISH SHALL BE PERPENDICULAR TO FRONTAGE ROAD

EDGE OF PAVEMENT
COMB CONC CURB & GUTTER, TYPE B-V.12 OR COMB CONC CURB & GUTTER, TYPE M-4.24
FRONTAGE ROAD

REVISIONS	
NAME	DATE

CONTRACT 62695

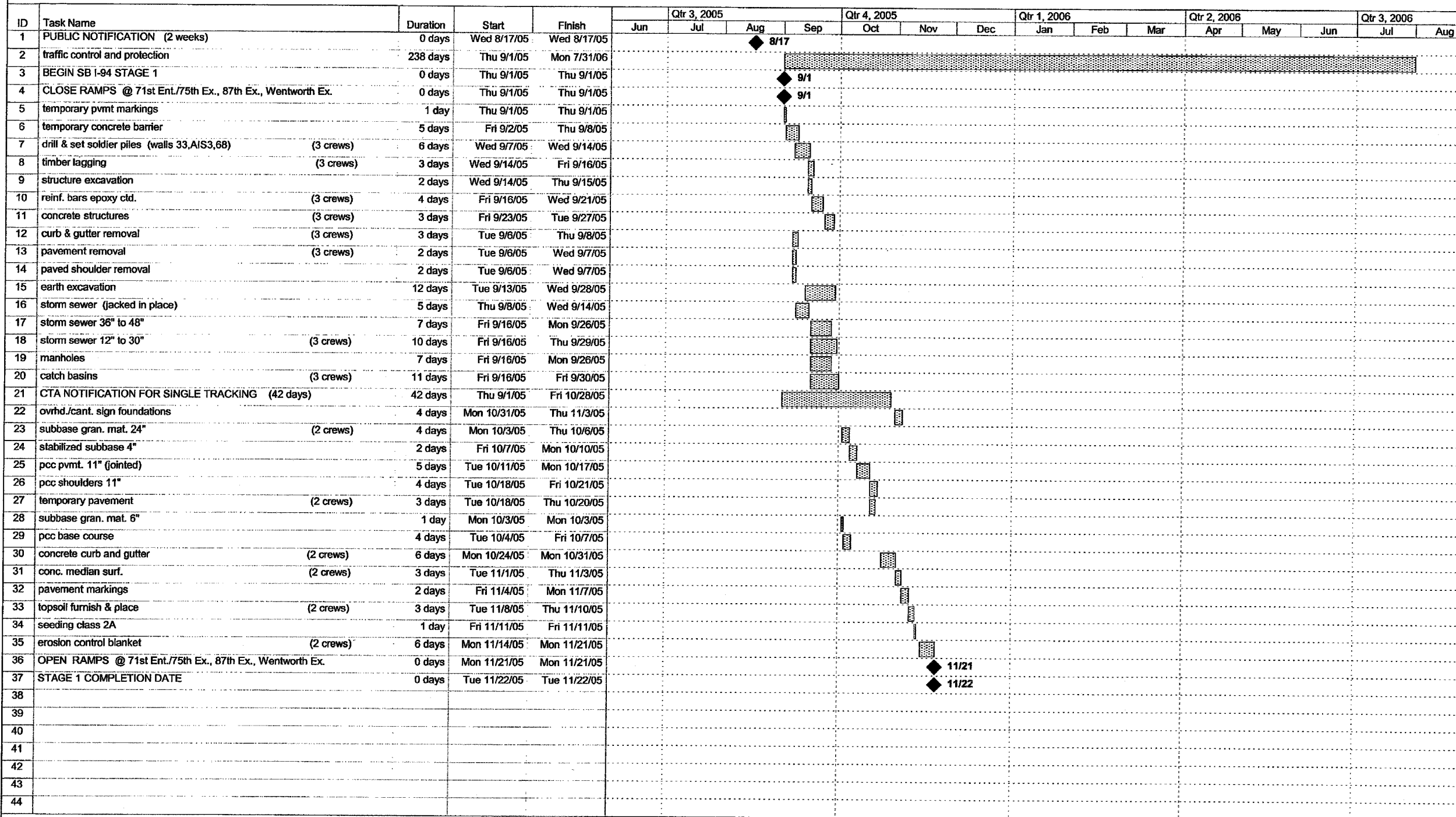

Project: 17B Construction Schedule
Date: Tue 3/29/05

Task: [Pattern] Progress
Split: [Pattern] Milestone

Summary: [Pattern] Summary
Project Summary: [Pattern] Project Summary

External Tasks: [Pattern] External Tasks
External Milestone: [Pattern] External Milestone

Deadline: [Pattern] Deadline

FOR INFORMATION ONLY

TYLIN INTERNATIONAL

REVISIONS	
NAME	DATE

ILLINOIS DEPARTMENT OF TRANSPORTATION
F.A.I. 94 (DAN RYAN EXPRESSWAY)
SUGGESTED CONSTRUCTION SEQUENCE
CONTRACT #62695 (17B)
SHEET 1 OF 4

SCALE: NONE
DATE: SEPTEMBER 2, 2005

DRAWN BY: JPA
CHECKED BY: MAG

CONTRACT 62695

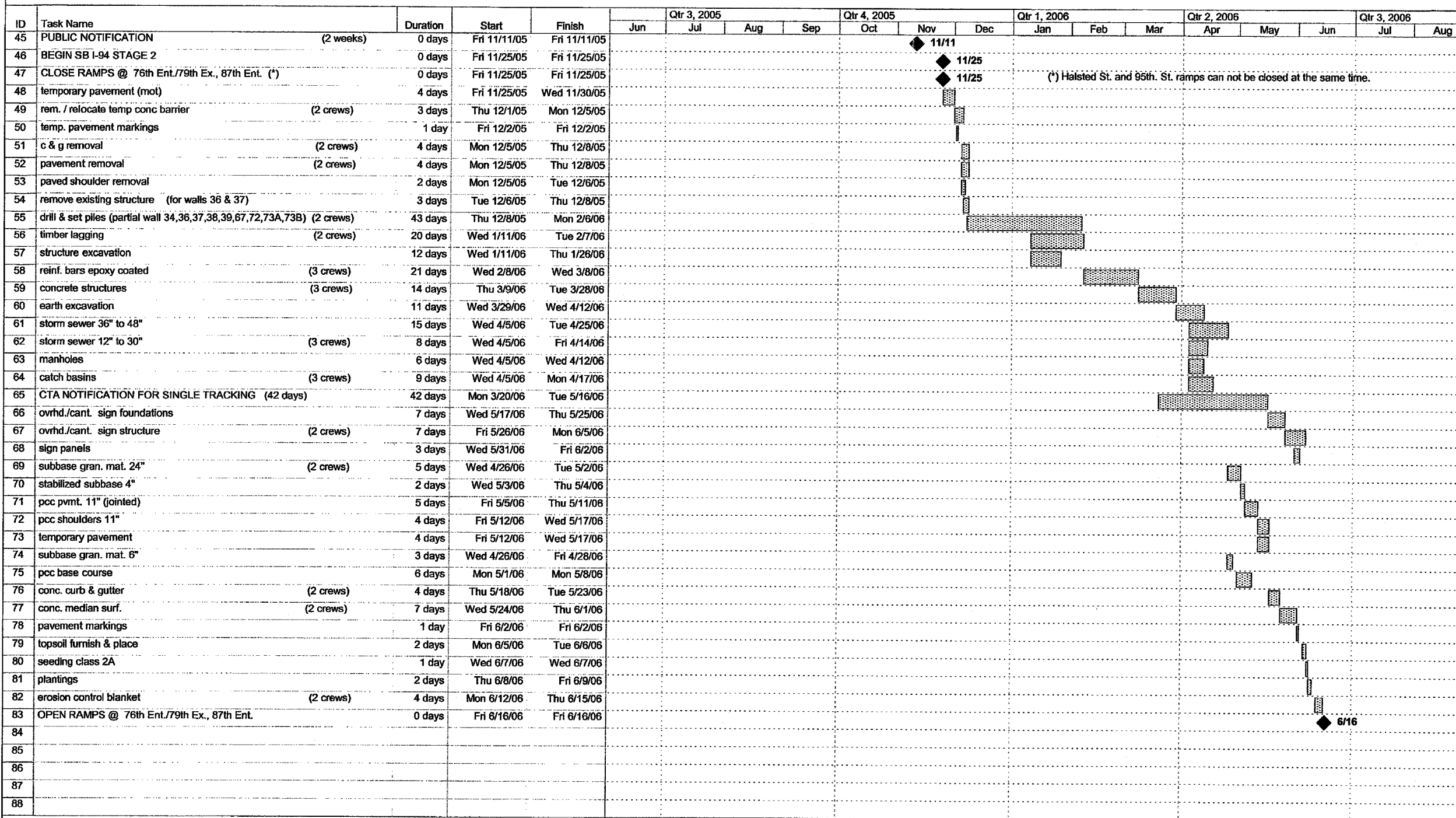

(* Halsted St. and 95th. St. ramps can not be closed at the same time.

Project: 17B Construction Schedule
Date: Tue 3/29/05

Task: [Pattern] Progress
Split: [Pattern] Milestone

Summary: [Pattern] Summary
Project Summary: [Pattern] Project Summary

External Tasks: [Pattern] External Tasks
External Milestone: [Pattern] External Milestone

Deadline: [Pattern] Deadline

FOR INFORMATION ONLY

TYLIN INTERNATIONAL

REVISIONS	
NAME	DATE

ILLINOIS DEPARTMENT OF TRANSPORTATION
F.A.I. 94 (DAN RYAN EXPRESSWAY)

SUGGESTED CONSTRUCTION SEQUENCE
CONTRACT #62695 (17B)
SHEET 2 OF 4

SCALE: NONE
DATE: SEPTEMBER 2, 2005

DRAWN BY: JPA
CHECKED BY: MAG

CONTRACT 62695

ID	Task Name	Duration	Start	Finish	Qtr 3, 2005			Qtr 4, 2005			Qtr 1, 2006			Qtr 2, 2006			Qtr 3, 2006		
					Jun	Jul	Aug	Sep	Oct	Nov	Dec	Jan	Feb	Mar	Apr	May	Jun	Jul	Aug
89	PUBLIC NOTIFICATION (2 weeks)	0 days	Mon 4/17/06	Mon 4/17/06															
90	CLOSE RAMP @ 95th Ex.	0 days	Mon 5/1/06	Mon 5/1/06															
91	rem. / relocate temp conc barrier (2 crews)	2 days	Mon 5/1/06	Tue 5/2/06															
92	temp. pavement markings	1 day	Wed 5/3/06	Wed 5/3/06															
93	c & g removal (2 crews)	2 days	Thu 5/4/06	Fri 5/5/06															
94	pavement removal (2 crews)	2 days	Thu 5/4/06	Fri 5/5/06															
95	paved shoulder removal	1 day	Thu 5/4/06	Thu 5/4/06															
96	drill & set piles (partial wall 34, 35) (2 crews)	8 days	Mon 5/8/06	Wed 5/17/06															
97	timber lagging	7 days	Fri 5/12/06	Mon 5/22/06															
98	structure excavation	2 days	Fri 5/12/06	Mon 5/15/06															
99	reinfr. bars epoxy coated (2 crews)	4 days	Thu 5/18/06	Tue 5/23/06															
100	concrete structures (2 crews)	3 days	Mon 5/22/06	Wed 5/24/06															
101	earth excavation	6 days	Thu 5/25/06	Thu 6/1/06															
102	storm sewer 36" to 48"	3 days	Fri 5/26/06	Tue 5/30/06															
103	storm sewer 12" to 30" (3 crews)	6 days	Fri 5/26/06	Fri 6/2/06															
104	manholes	4 days	Fri 5/26/06	Wed 5/31/06															
105	catch basins (2 crews)	5 days	Fri 5/26/06	Thu 6/1/06															
106	CTA NOTIFICATION FOR SINGLE TRACKING (42 days)	42 days	Thu 4/6/06	Fri 6/2/06															
107	ovrhd./cant. sign foundations	5 days	Mon 6/5/06	Fri 6/9/06															
108	ovrhd./cant. sign structure (2 crews)	5 days	Mon 6/12/06	Fri 6/16/06															
109	sign panels	2 days	Mon 6/19/06	Tue 6/20/06															
110	subbase gran. mat. 24"	3 days	Mon 6/5/06	Wed 6/7/06															
111	stabilized subbase 4"	1 day	Thu 6/8/06	Thu 6/8/06															
112	pcc pvmt. 11" (jointed)	4 days	Fri 6/9/06	Wed 6/14/06															
113	pcc shoulders 11"	4 days	Thu 6/15/06	Tue 6/20/06															
114	temporary pavement	2 days	Thu 6/15/06	Fri 6/16/06															
115	conc. curb & gutter	3 days	Wed 6/21/06	Fri 6/23/06															
116	pavement markings	1 day	Mon 6/26/06	Mon 6/26/06															
117	topsoil furnish & place	1 day	Tue 6/27/06	Tue 6/27/06															
118	seeding class 2A	1 day	Wed 6/28/06	Wed 6/28/06															
119	erosion control blanket (2 crews)	2 days	Thu 6/29/06	Fri 6/30/06															
120	OPEN RAMP @ 95th Ex.	0 days	Fri 6/30/06	Fri 6/30/06															
121																			
122	PUBLIC NOTIFICATION (2 weeks)	0 days	Sat 6/17/06	Sat 6/17/06															
123	CLOSE RAMP @ Halsted Ex.	0 days	Sat 7/1/06	Sat 7/1/06															
124	rem. / relocate temp conc barrier (2 crews)	1 day	Mon 7/3/06	Mon 7/3/06															
125	temp. pavement markings	1 day	Tue 7/4/06	Tue 7/4/06															
126	curb & gutter removal	2 days	Wed 7/5/06	Thu 7/6/06															
127	pavement removal	2 days	Wed 7/5/06	Thu 7/6/06															
128	paved shoulder removal	1 day	Wed 7/5/06	Wed 7/5/06															
129	earth excavation	1 day	Fri 7/7/06	Fri 7/7/06															
130	storm sewer 12" to 30" (2 crews)	3 days	Mon 7/10/06	Wed 7/12/06															
131	manholes	1 day	Mon 7/10/06	Mon 7/10/06															
132	catch basins (2 crews)	2 days	Mon 7/10/06	Tue 7/11/06															

Project: 17B Construction Schedule Date: Tue 3/29/05

Task: [Pattern] Progress [Bar] Summary [Bar] External Tasks [Bar] Deadline [Arrow]

Split: [Dotted] Milestone [Diamond] Project Summary [Bar] External Milestone [Diamond]

FOR INFORMATION ONLY

REVISIONS	
NAME	DATE

ILLINOIS DEPARTMENT OF TRANSPORTATION
 F.A.I. 94 (DAN RYAN EXPRESSWAY)
 SUGGESTED CONSTRUCTION SEQUENCE
 CONTRACT #62695 (17B)
 SHEET 3 OF 4

SCALE: NONE DRAWN BY: JPA
 DATE: SEPTEMBER 2, 2005 CHECKED BY: MAG

CONTRACT 62695

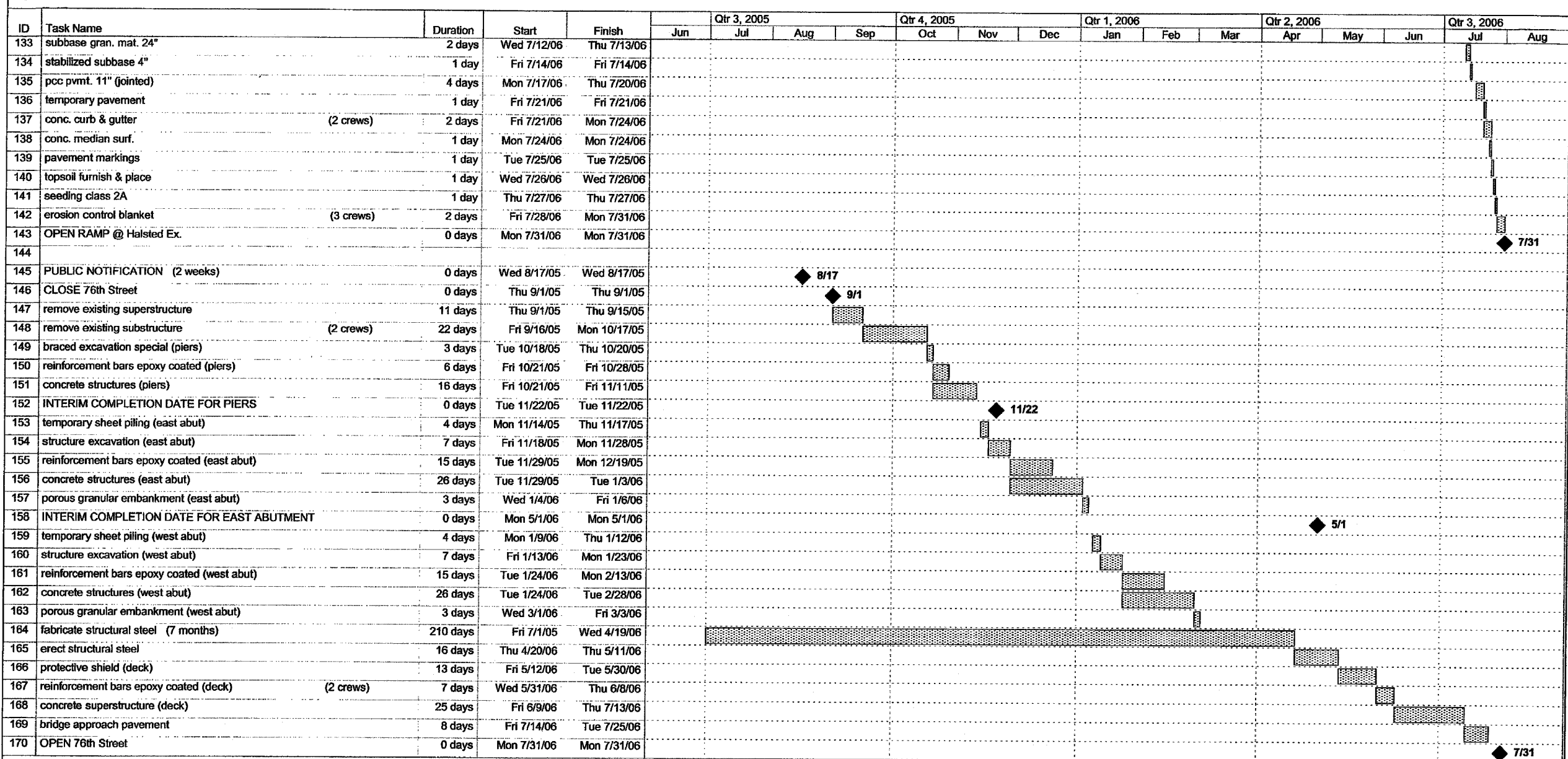

Project: 17B Construction Schedule
Date: Tue 3/29/05

Task		Progress		Summary		External Tasks		Deadline	
Split		Milestone		Project Summary		External Milestone			

FOR INFORMATION ONLY

TYLIN INTERNATIONAL

REVISIONS	
NAME	DATE

ILLINOIS DEPARTMENT OF TRANSPORTATION
F.A.I. 94 (DAN RYAN EXPRESSWAY)
SUGGESTED CONSTRUCTION SEQUENCE
CONTRACT #62695 (17B)
SHEET 4 OF 4
SCALE: NONE
DATE: SEPTEMBER 2, 2005
DRAWN BY: JPA
CHECKED BY: MAG

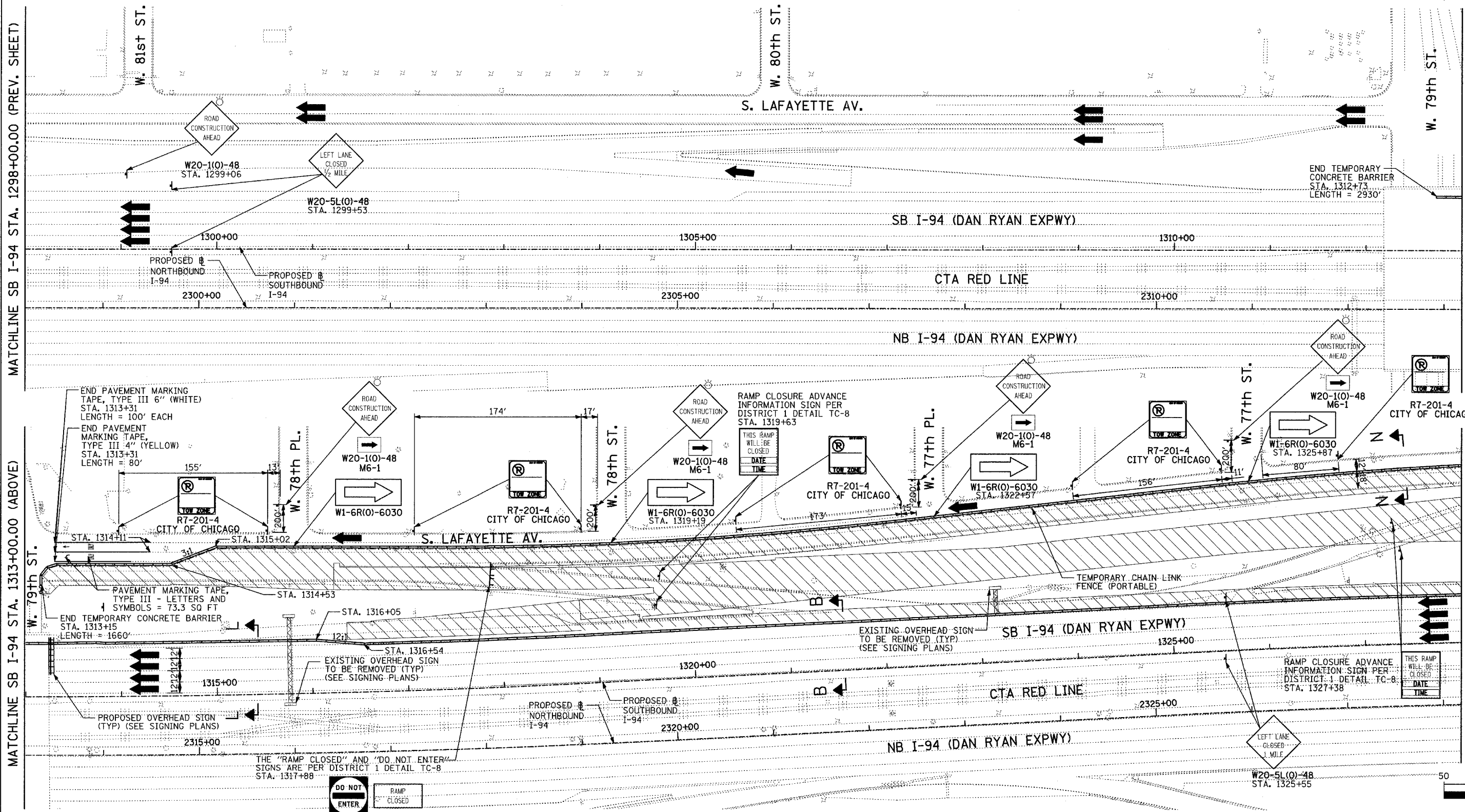

MATCHLINE SB I-94 STA. 1298+00.00 (PREV. SHEET)

MATCHLINE SB I-94 STA. 1313+00.00 (ABOVE)

MATCHLINE SB I-94 STA. 1313+00.00 (BELOW)

MATCHLINE SB I-94 STA. 1328+00.00 (NEXT SHEET)

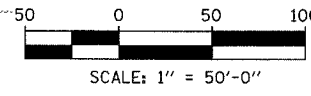
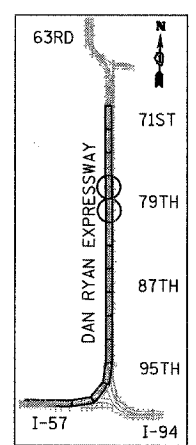

FOR INFORMATION ONLY

TYLIN INTERNATIONAL

- LEGEND:**
- TEMPORARY CONCRETE BARRIER
 - TRAFFIC LANE
 - WORK ZONE
 - BARRICADE, TYPE III
 - DRUM WITH MONO-DIRECTIONAL STEADY BURNING LIGHT
 - ARROW BOARD

REVISIONS	
NAME	DATE

ILLINOIS DEPARTMENT OF TRANSPORTATION
 F.A.I. 94 (DAN RYAN EXPRESSWAY)
 MAINTENANCE OF TRAFFIC PLAN -
 79TH STREET AND LAFAYETTE AVENUE -
 SB I-94 STA. 1298+00 TO 1328+00
 CONTRACT #62695 (17B)

SCALE: 1"=50'-0"
 DATE: SEPTEMBER 2, 2005
 DRAWN BY: JPA, RTM
 CHECKED BY: MAG, JPM

F.A.I. RTE.	SECTION	COUNTY	TOTAL SHEETS	SHEET NO.
94		COOK	30	26
STA. 1200+00.00 TO STA. 1330+00.00		ILLINOIS FED. AID PROJECT		
FED. ROAD DIST. NO.		* (1516.1, 1717 & 1818) I-4		
		62933		

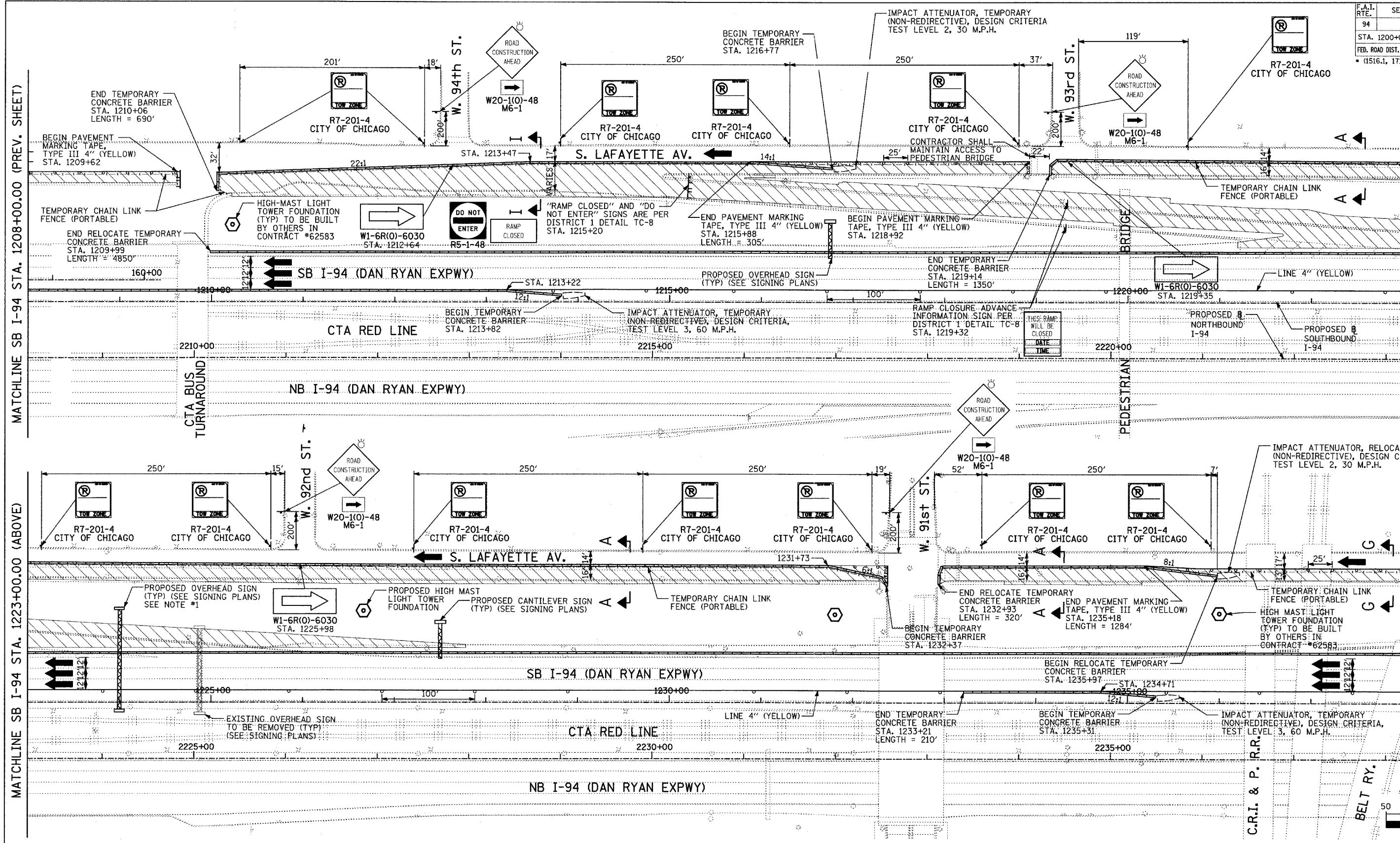

MATCHLINE SB I-94 STA. 1223+00.00 (BELOW)

MATCHLINE SB I-94 STA. 1238+00.00 (NEXT SHEET)

MATCHLINE SB I-94 STA. 1208+00.00 (PREV. SHEET)

MATCHLINE SB I-94 STA. 1223+00.00 (ABOVE)

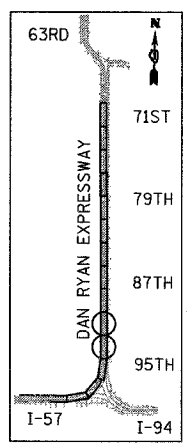

LOCATION MAP

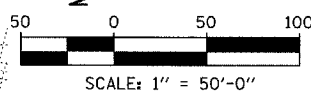

NOTES:

- SEE MOT DETAILS FOR LANE NARROWING REQUIRED TO ALLOW SIGN WORK WITHIN THE INSIDE SHOULDER.

LEGEND:

- TEMPORARY CONCRETE BARRIER
- TRAFFIC LANE
- WORK ZONE
- BARRICADE, TYPE III
- DRUM WITH MONO-DIRECTIONAL STEADY BURNING LIGHT
- ARROW BOARD

REVISIONS	
NAME	DATE

ILLINOIS DEPARTMENT OF TRANSPORTATION
 F.A.I. 94 (DAN RYAN EXPRESSWAY)
 MAINTENANCE OF TRAFFIC PLAN -
 LAFAYETTE AVENUE NORTH OF 95TH STREET
 SB I-94 STA. 1208+00 TO 1238+00
 CONTRACT #62695 (17B)

SCALE: 1"=50'-0"
 DATE: SEPTEMBER 2, 2005
 DRAWN BY: JPA, RTM
 CHECKED BY: MAG, JPM

FOR INFORMATION ONLY

TYLIN INTERNATIONAL

F.A.I. RTE.	SECTION	COUNTY	TOTAL SHEETS	SHEET NO.
94	*	COOK	30	27
STA. 1200+00.00 TO STA. 1330+00.00				
FED. ROAD DIST. NO.	ILLINOIS	FED. AID PROJECT		
* (1516.1, 1717 & 1818) I-4		62933		

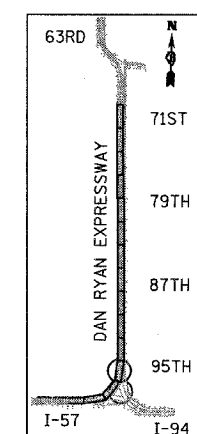
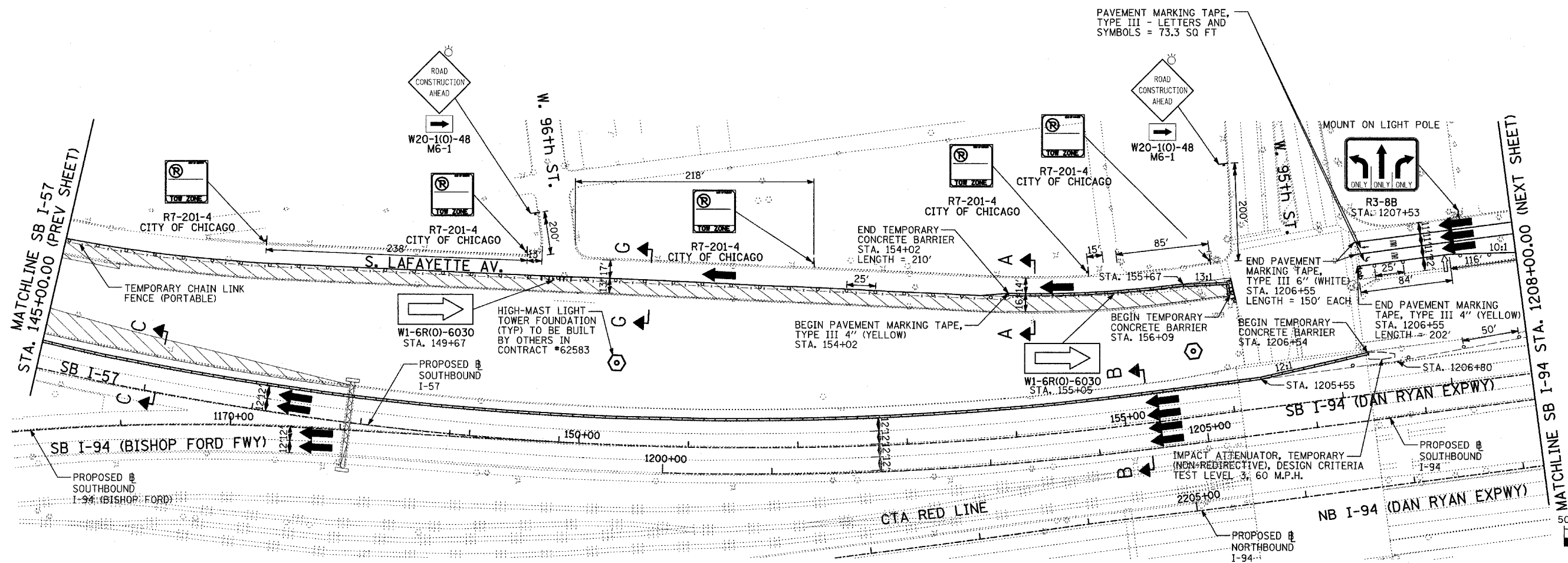

LOCATION MAP

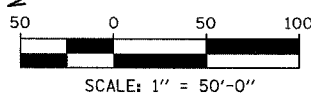

TYLIN INTERNATIONAL

FOR INFORMATION ONLY

- LEGEND:**
- TEMPORARY CONCRETE BARRIER
 - TRAFFIC LANE
 - WORK ZONE
 - BARRICADE, TYPE III
 - DRUM WITH MONO-DIRECTIONAL STEADY BURNING LIGHT
 - ARROW BOARD

REVISIONS	
NAME	DATE

ILLINOIS DEPARTMENT OF TRANSPORTATION
 F.A.I. 94 (DAN RYAN EXPRESSWAY)
 MAINTENANCE OF TRAFFIC PLAN -
 LAFAYETTE AVENUE SOUTH OF 95TH STREET
 SB I-57 STA. 145+00 TO SB I-94 1208+00
 CONTRACT #62695 (17B)

SCALE: 1"=50'-0"
 DATE: SEPTEMBER 2, 2005

DRAWN BY: JPA, RTM
 CHECKED BY: MAG, JPM

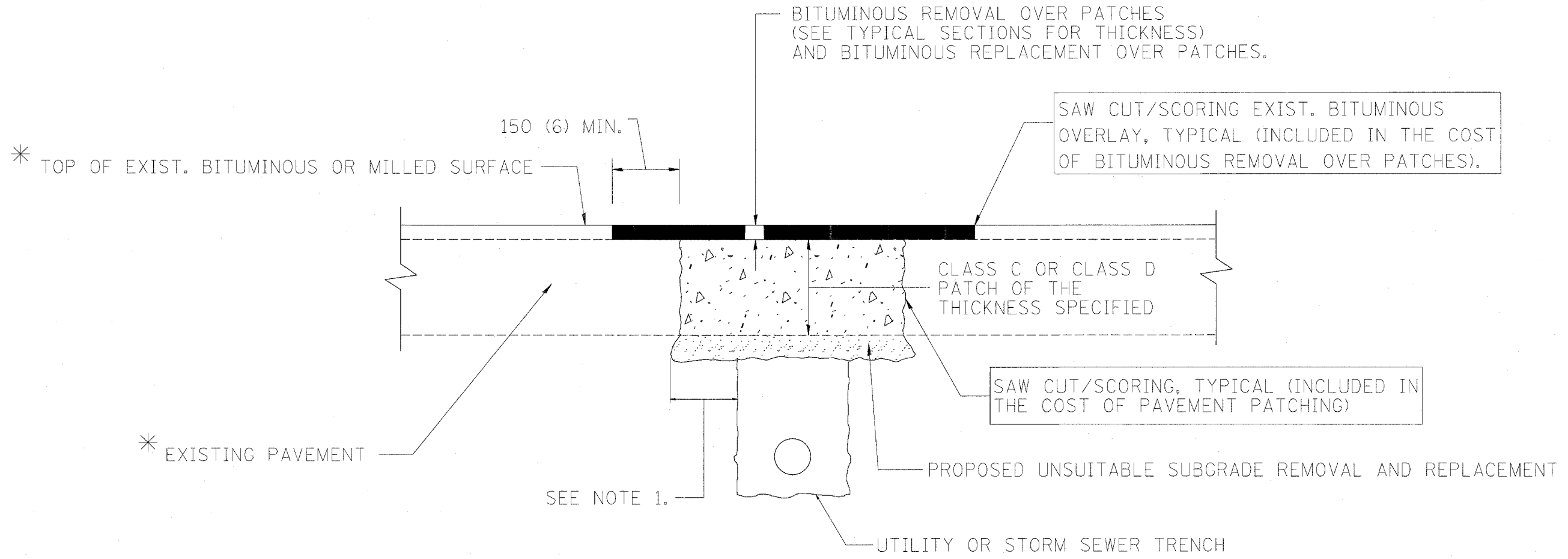

* SEE TYPICAL SECTIONS FOR THICKNESS AND MATERIALS

NOTES:

1. THE WIDTH OF THE FULL DEPTH PATCH OVER A TRENCH SHALL BE 300 (12) WIDER ON EACH SIDE OF THE TRENCH.
2. FOR METHOD OF MEASUREMENT AND BASIS OF PAYMENT, SEE SPECIAL PROVISION "PATCHING WITH BITUMINOUS OVERLAY REMOVAL".

SEQUENCE OF CONSTRUCTION

1. REMOVE THE EXISTING BITUMINOUS MATERIAL OVER THE AREA TO BE PATCHED.
2. REMOVE AND REPLACE FULL DEPTH PATCHES
3. REPLACE BITUMINOUS MATERIAL OVER THE AREA TO BE PATCHED.

ALL DIMENSIONS ARE IN MILLIMETERS (INCHES) UNLESS OTHERWISE SHOWN.

ILLINOIS DEPARTMENT OF TRANSPORTATION

PAVEMENT PATCHING FOR BITUMINOUS SURFACED PAVEMENT

REVISIONS		REVISIONS	
NAME	DATE	NAME	DATE
R. SHAH	10/25/94	ART ABBAS	04/27/98
R. SHAH	01/14/95		
R. SHAH	03/23/95		
R. SHAH	04/24/95		
A. HOUSEH	03/15/96		
A. ABBAS	03/21/97		
A. ABBAS	01/20/98		

SCALE: NONE
DATE 10/18/2002

DRAWN BY
CHECKED BY

BD400-04 (BD-22)
REVISION DATE: 04/27/98

F.A. RTE.	SECTION	COUNTY	TOTAL SHEETS	SHEET NO.
94	*	COOK	30	29
STA. 1200+00.00 TO STA. 1330+00.00				
FED. ROAD DIST. NO. 1 ILLINOIS FED. AID PROJECT				
*(15110-1, 1717+1818) I-4 62983				

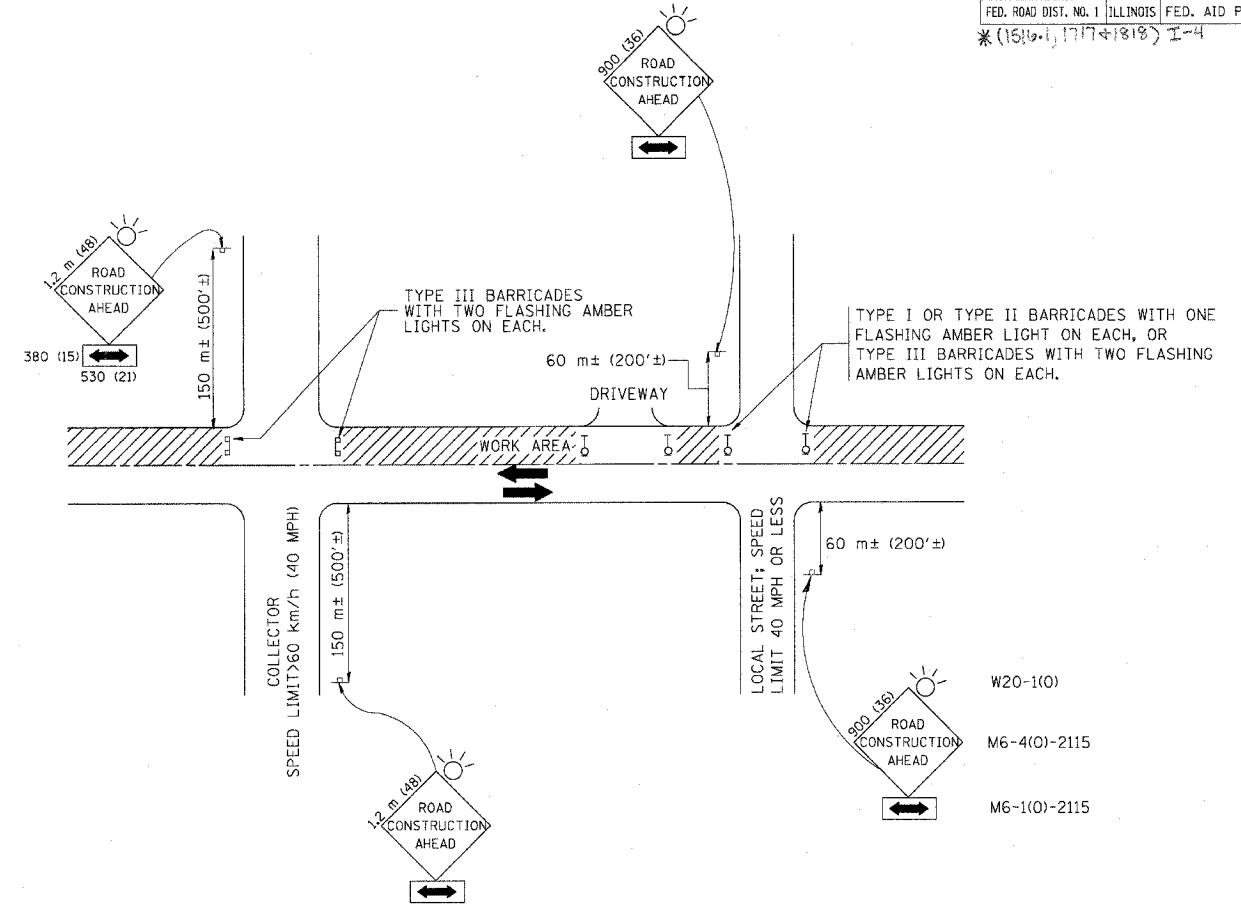

TRAFFIC CONTROL AND PROTECTION FOR SIDE ROADS, INTERSECTIONS, AND DRIVEWAYS

NOTES:

- A. FOR NO LANE RESTRICTION ON THE SIDE ROAD OR DRIVEWAYS
- SIDE ROAD WITH A SPEED LIMIT OF 60 km/h (40 MPH) OR LESS AS SHOWN ON THE DRAWING AND AS DIRECTED BY THE ENGINEER:
 - ONE **ROAD CONSTRUCTION AHEAD** SIGN 900x900 (36x36) WITH A FLASHER AND FLAG MOUNTED ON IT APPROXIMATELY 60 m (200') IN ADVANCE OF THE MAIN ROUTE.
 - THE CLOSED PORTION OF THE MAIN ROUTE SHALL BE PROTECTED BY BLOCKING WITH TYPE I, TYPE II OR TYPE III BARRICADES, 1/3 OF THE CROSS SECTION OF THE CLOSED PORTION.
 - SIDE ROAD WITH A SPEED LIMIT GREATER THAN 60 km/h (40 MPH) AS SHOWN ON THE DRAWING AND AS DIRECTED BY THE ENGINEER:
 - ONE **ROAD CONSTRUCTION AHEAD** SIGN 1.2 m x 1.2 m (48x48) WITH A FLASHER MOUNTED ON IT APPROXIMATELY 150 m (500') IN ADVANCE OF THE MAIN ROUTE.
 - THE CLOSED PORTION OF THE MAIN ROUTE SHALL BE PROTECTED BY BLOCKING WITH TYPE III BARRICADES, 1/2 OF THE CROSS SECTION OF THE CLOSED PORTION.
3. WHEN THE SIDE ROAD LIES BETWEEN THE BEGINNING OF THE MAINLINE SIGNING AND THE WORK ZONE, A SINGLE HEADED ARROW (M6-1) SHALL BE USED IN LIEU OF THE DOUBLE HEADED ARROW (M6-4).
- B. FOR A LANE CLOSURE ON A SIDE ROAD OR DRIVEWAY:
- USE APPLICABLE PORTIONS OF THE TYPICAL APPLICATION OF TRAFFIC CONTROL DEVICES (STD. 701501, STD. 701606 OR THE APPROPRIATE STANDARD). THE SPACING OF SIGNS AND BARRICADES SHALL BE ADJUSTED FOR FIELD CONDITIONS AS DIRECTED BY THE ENGINEER. THE DIRECTIONAL ARROW SHALL BE COVERED OR REMOVED WHEN NO LONGER CONSISTENT WITH THE SIDE ROAD LANE CLOSURE.
- C. ADVANCE WARNING SIGNS ARE TO BE OMITTED ON DRIVEWAY UNLESS OTHERWISE NOTED.
- D. THE TRAFFIC CONTROL AND PROTECTION FOR SIDE ROADS, INTERSECTIONS, AND DRIVEWAYS SHALL BE INCIDENTAL TO THE COST OF SPECIFIED TRAFFIC CONTROL STANDARDS OR ITEMS.

REVISIONS	
NAME	DATE
LHA	6/89
T. RAMMACHER	09/08/94
J. OBERLE	10/18/95
A. HOUSEH	03/06/96
A. HOUSEH	10/15/96
T. RAMMACHER	01/06/00

ILLINOIS DEPARTMENT OF TRANSPORTATION
 TRAFFIC CONTROL AND PROTECTION
 FOR
 SIDE ROADS, INTERSECTIONS, AND
 DRIVEWAYS

SCALE: VERT. _____
 HORIZ. _____
 DATE 10/18/2002

DRAWN BY _____
 CHECKED BY _____
 TC-10

F.A. RTE.	SECTION	COUNTY	TOTAL SHEETS	SHEET NO.
94	*	COOK	30	30
STA. 1200+00.00 TO STA. 1330+00.00				
FED. ROAD DIST. NO. 1 ILLINOIS FED. AID PROJECT				
*(15161, 1717, + 1818) I-4 62933				

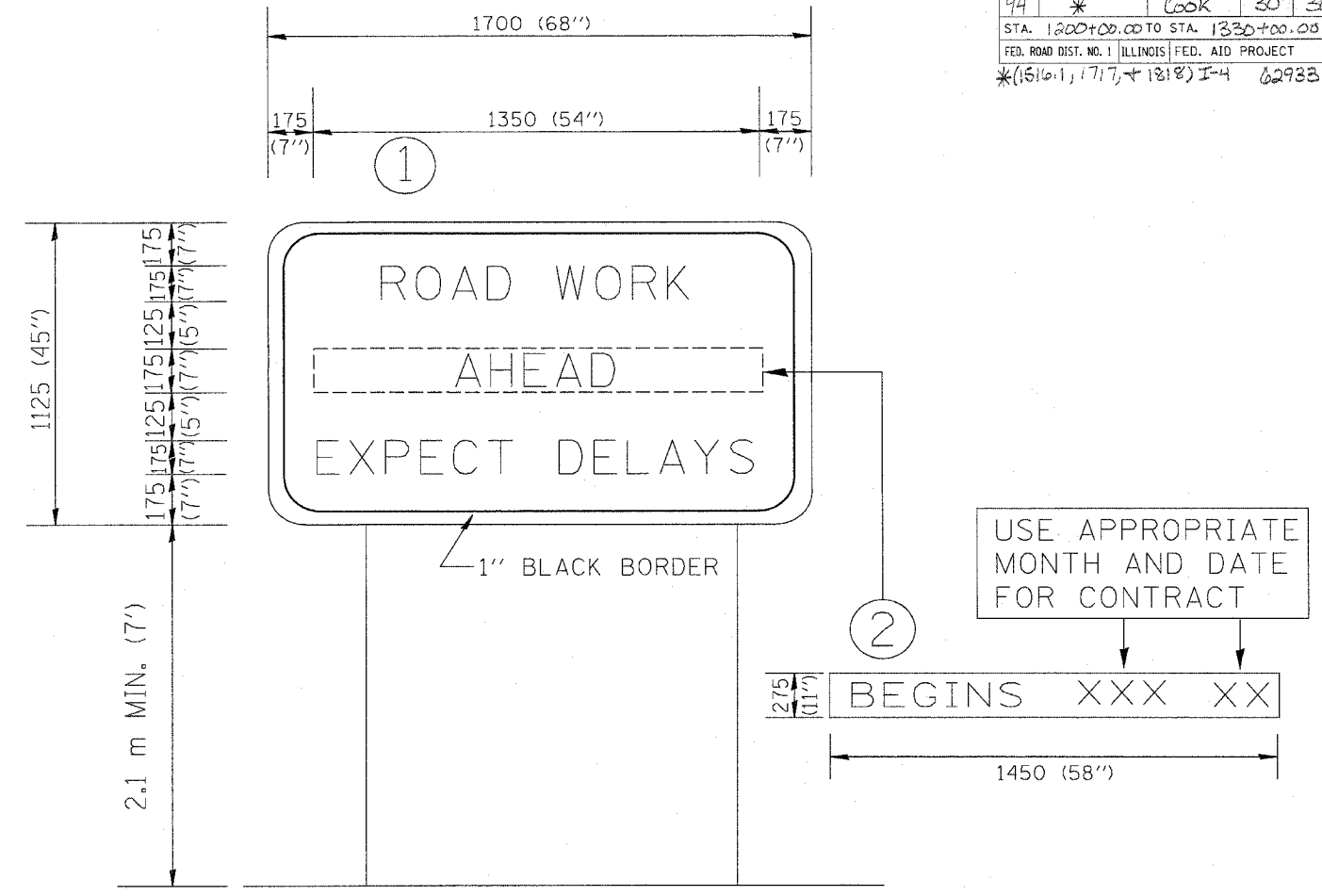

NOTES:

1. USE BLACK LETTERING ON ORANGE BACKGROUND.
2. ERECT SIGNS IN ADVANCE OF THE LOCATION FOR THE "ROAD CONSTRUCTION AHEAD" SIGN AT LOCATIONS AS DIRECTED BY THE ENGINEER.
3. ERECT SIGN ① WITH INSTALLED PANEL ② ONE WEEK PRIOR TO THE START OF CONSTRUCTION.
4. REMOVE PANEL ② SOON AFTER THE START OF CONSTRUCTION.
5. SEE SPECIAL PROVISION FOR "TEMPORARY INFORMATION SIGNING" FOR ADDITIONAL INFORMATION.
6. ONE SIGN ASSEMBLY EQUALS 2.3 SQ. M. (25.70 SQ. FT.)

ALL DIMENSIONS ARE IN MILLIMETERS (INCHES) UNLESS OTHERWISE SHOWN.

REVISIONS	
NAME	DATE
R. MIRS	9-15-97
R. MIRS	2-11-97
T. RAMMACHER	2-2-99

ILLINOIS DEPARTMENT OF TRANSPORTATION
TEMPORARY INFORMATION SIGNING

SCALE: DATE 10/18/2002
DRAWN BY: BUR. OF DESIGN
CHECKED BY: