

STATE OF ILLINOIS
DEPARTMENT OF PUBLIC WORKS & BUILDINGS
DIVISION OF HIGHWAYS

ROUTE NO.	SEC.	COUNTY	TOTAL SHEETS	SHEET NO.
F.A.P. 646	(102)BR-2	WHITESIDE	69	47
CONTRACT #64427				

SHEET NO. _____
SHEETS

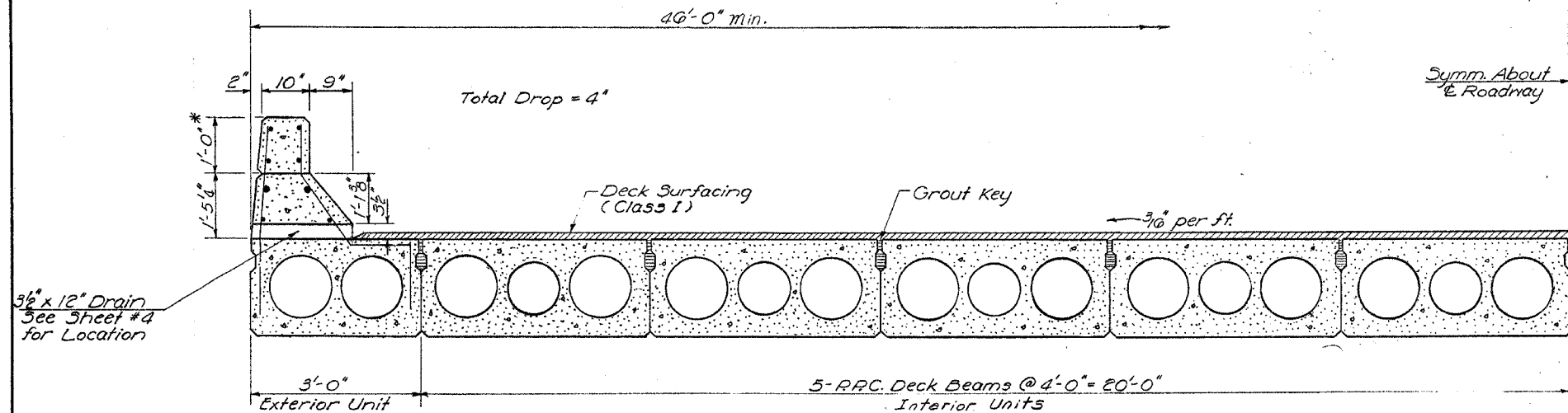

HALF CROSS SECTION

* Construct top of parapet parallel to grade. Vary this dimension to allow for camber in beam.

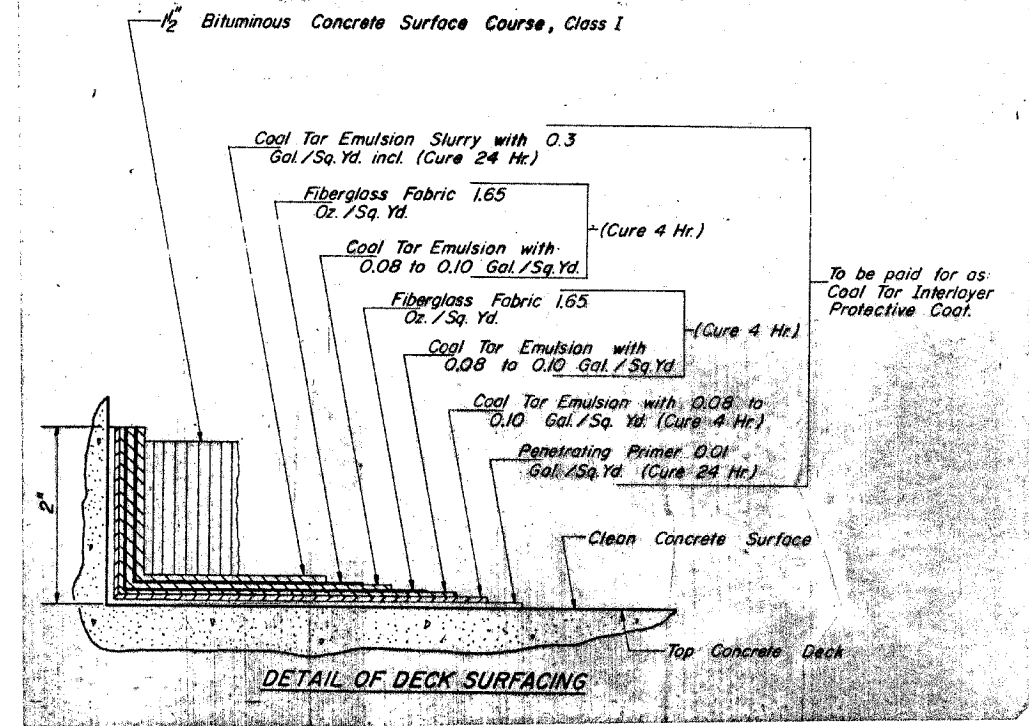

DETAIL OF DECK SURFACING

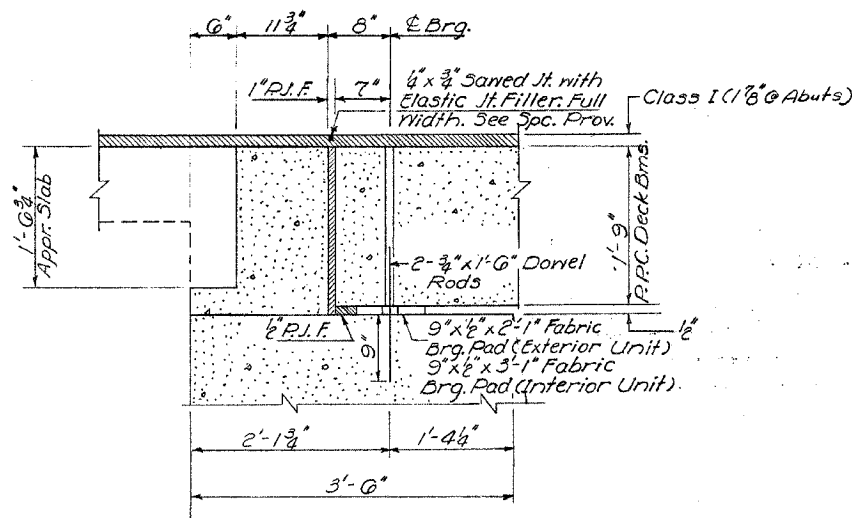

SEC. THRU ABUT.
(Dimensions @ Rt. Ls)

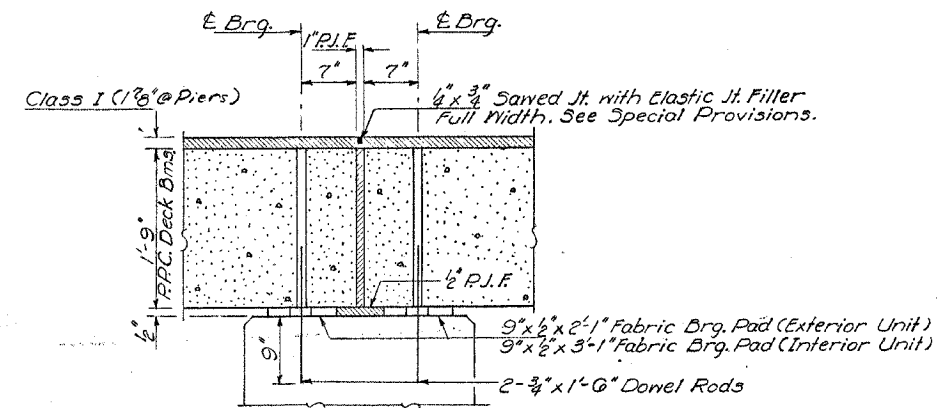

SEC. THRU PIER
(Dimensions @ Rt. Ls)

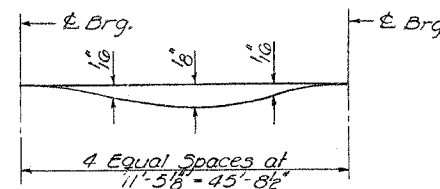

DEAD LOAD DEFLECTION
(Includes Weight of Concrete Curb, Handrail and Class I only.)

DESIGNED Stanley Shun-Tsun Lin
CHECKED R. W. Mathew
DRAWN Jacobs
CHECKED R. W. Mathew

EXAMINED *[Signature]*
PASSED *[Signature]*
APPROVED *[Signature]*
CHIEF HIGHWAY ENGINEER

SUPERSTRUCTURE
S.B.I. RT. 88 SEC. 102 BR
WHITESIDE COUNTY
STA. 674 + 76