CONTRACT NO. 64517

F.A. RTE.	SECTION	COUNTY	TOTAL SHEETS	SHEET NO.
573	116R-4	DEKALB	416	72
STA. 797+00		TO STA.803+00		
FED. ROAD DIST. NO.	ILLINOIS	FED. AID PROJECT		

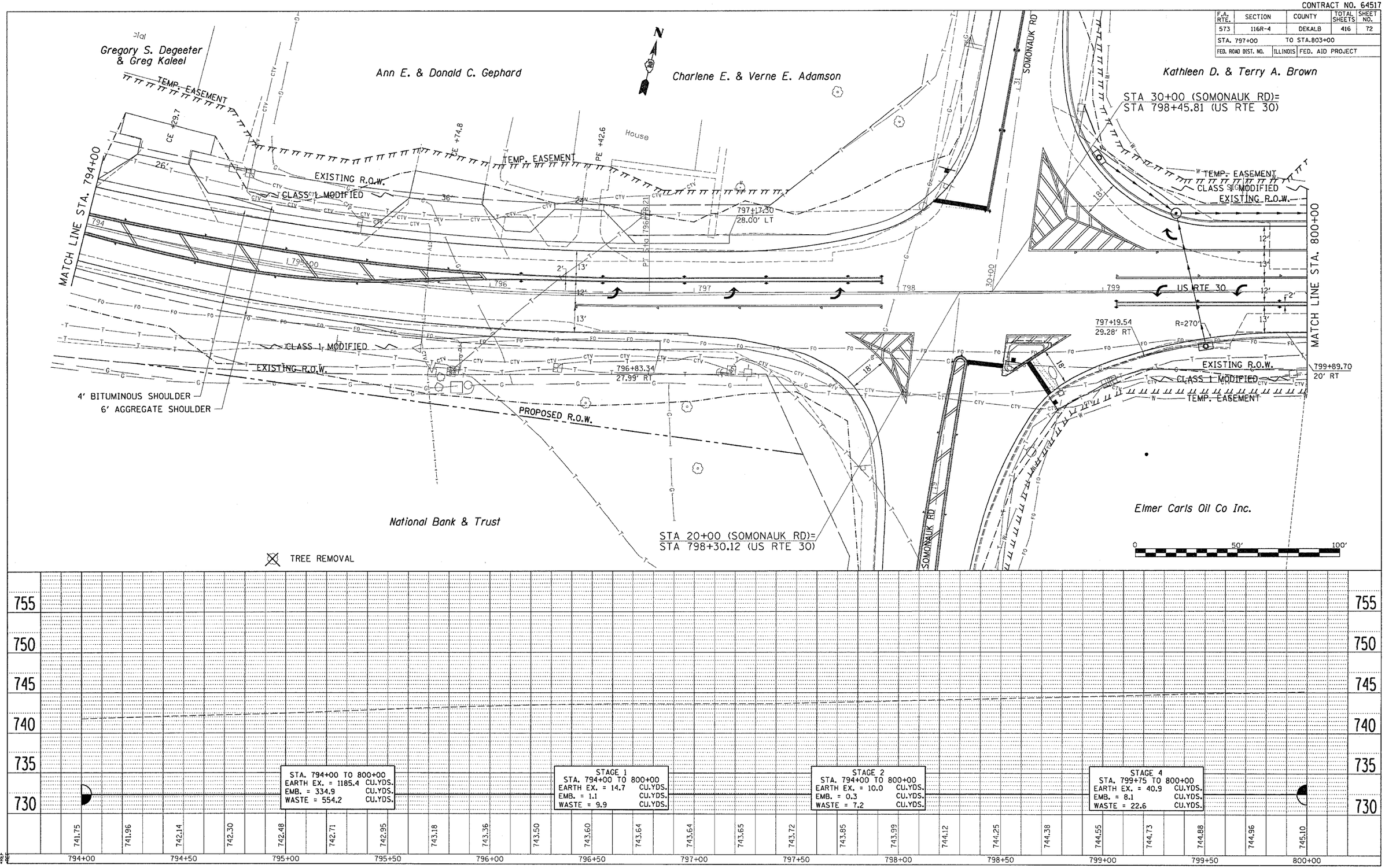

PLAN: SURVEYED, PLOTTED, ALIGNMENT CHECKED, RT. OF WAY CHECKED, CADD FILE NAME, NOTE BOOK NO., BY, DATE

PROFILE: SURVEYED, PLOTTED, GRADES CHECKED, B.M. NOTED, STRUCTURE NOTAT'NS CH'KD, NOTE BOOK NO., BY, DATE

•DATE-TIME•
•DGN-SPEC•
•REF
•REF
•REF
•REF

US 30