CONTRACT NO. 64517

| F.A.P RTE. | SECTION | COUNTY | TOTAL SHEETS | SHEET NO. |
|---|---|---|---|---|
| 573 | 116R-4 | DEKALB | 416 | 80 |
| STA. 841+00 | | TO STA. 847+00 | | |
| FED. ROAD DIST. NO. | ILLINOIS | FED. AID PROJECT | | |

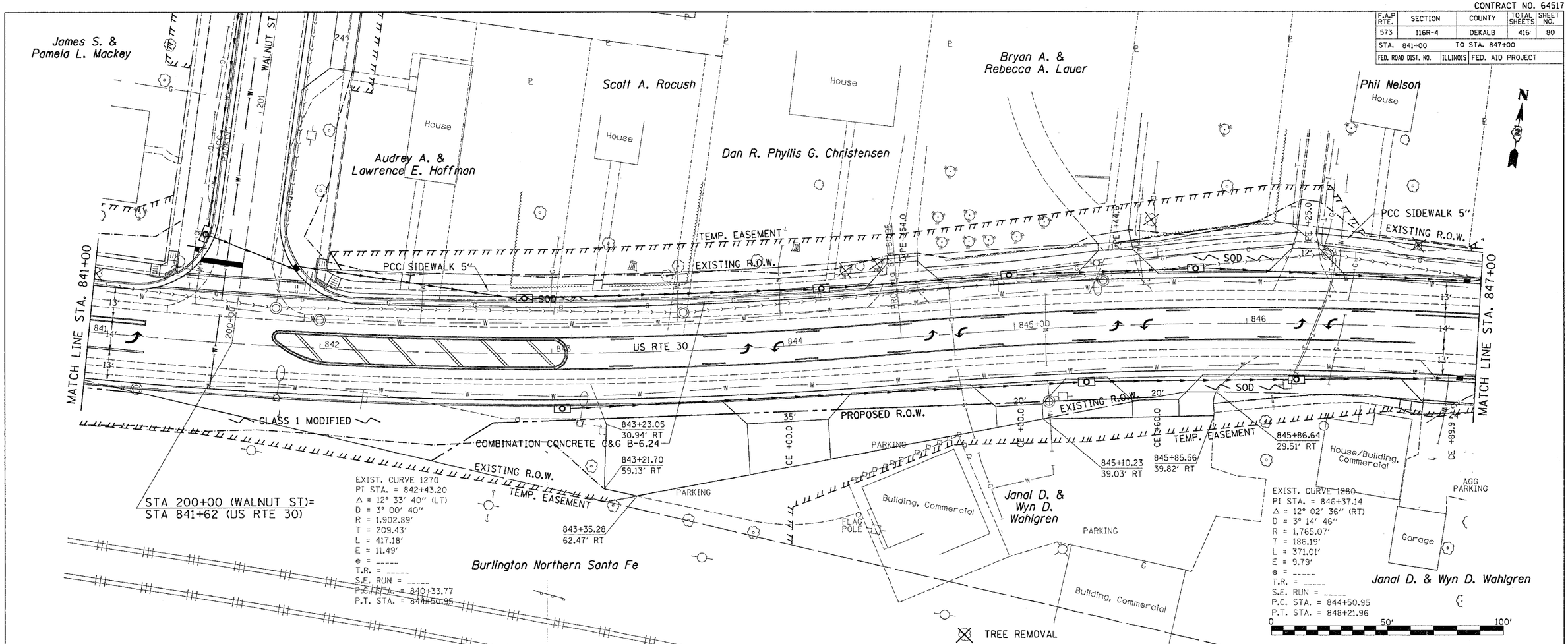


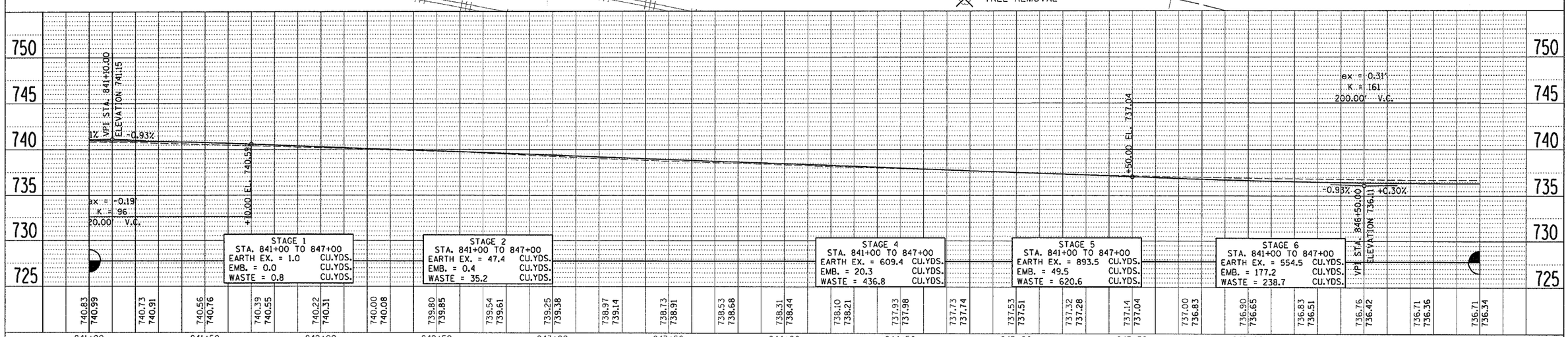


PLAN — NOTE BOOK NO. — SURVEYED — PLOTTED — ALIGNMENT CHECKED — RT. OF WAY CHECKED — CADD FILE NAME — BY — DATE

PROFILE — NOTE BOOK NO. — SURVEYED — PLOTTED — GRADES CHECKED — B.M. NOTED — STRUCTURE NOTATIONS CHKD — BY — DATE

•DATE-TIME•
•DGN-SPEC•
•REF08
•REF20

US 30