

F.A. P. RTE.	SECTION	COUNTY	TOTAL SHEETS	SHEET NO.
573	116R-4	DEKALB	416	187
STA.		TO STA.		
FED. ROAD DIST. NO.	ILLINOIS	FED. AID PROJECT		

STAGE 2

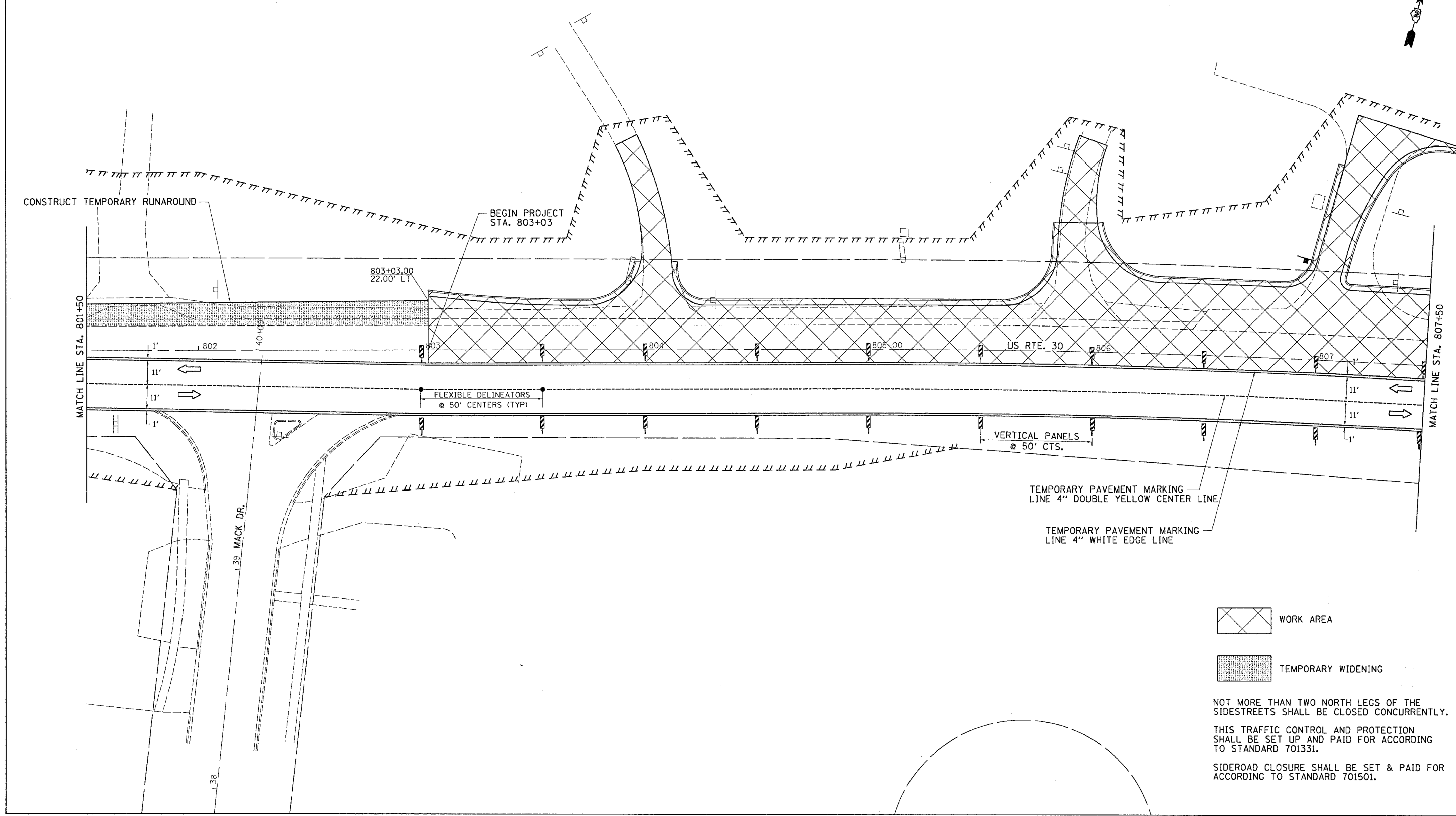

 WORK AREA

 TEMPORARY WIDENING

NOT MORE THAN TWO NORTH LEGS OF THE SIDESTREETS SHALL BE CLOSED CONCURRENTLY.

THIS TRAFFIC CONTROL AND PROTECTION SHALL BE SET UP AND PAID FOR ACCORDING TO STANDARD 701331.

SIDEROAD CLOSURE SHALL BE SET & PAID FOR ACCORDING TO STANDARD 701501.

FILE NAME : #ETL5
 LEVELS : #LEVELS8
 PLOT SCALE : #PLOTSCALE8
 PLOT DATE : F:1 Sep 02 07:38:46 2005
 DRAFTER : Jordanhd
 REF REF