

TOWNSHIP 5 NORTH, RANGE 3 WEST of the 4th P.M.

68452

F.A.P. RTE.	SECTION	COUNTY	TOTAL SHEETS	SHEET NO.
315	55-21A	McDONOUGH	55	20
STA.	TO STA.			
FED. ROAD DIST. NO. 4 (ILLINOIS) FED. AID PROJECT				

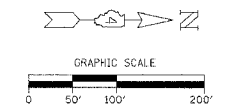

DANIEL D. VOORHIS &  
SHERYL VOORHIS

409U046  
409U046TE

GOLD HILLS GOLF CLUB, INC.

409U047  
409U047TE

DEAN C. CHENOWETH &  
SHARON L. CHENOWETH

409U048

LOT 4  
BK. I, PG. 194

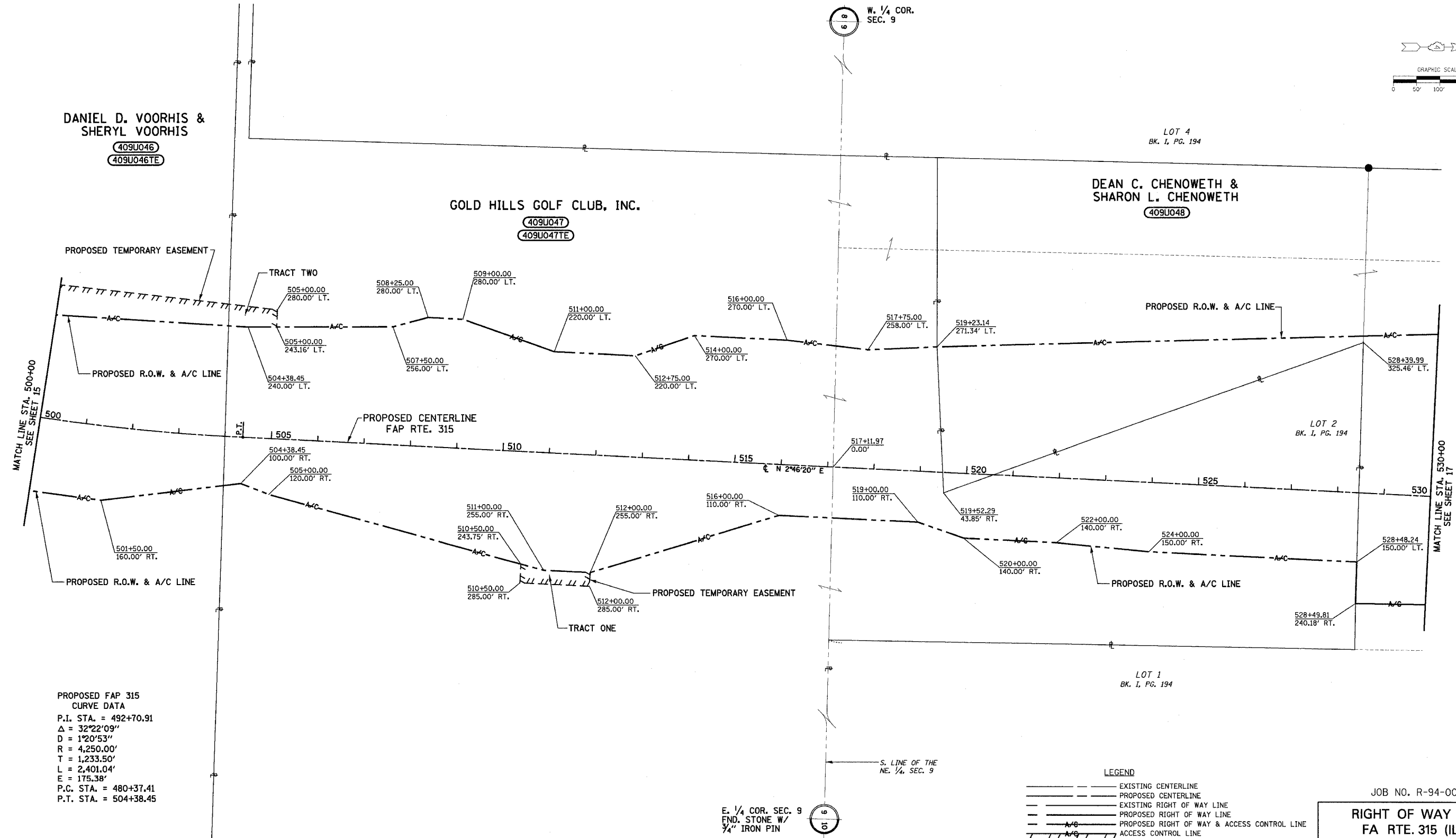

PROPOSED FAP 315  
CURVE DATA  
P.I. STA. = 492+70.91  
 $\Delta = 32^{\circ}22'09''$   
D = 1'20'53"  
R = 4,250.00'  
T = 1,233.50'  
L = 2,401.04'  
E = 175.38'  
P.C. STA. = 480+37.41  
P.T. STA. = 504+38.45

LEGEND

	EXISTING CENTERLINE
	PROPOSED CENTERLINE
	EXISTING RIGHT OF WAY LINE
	PROPOSED RIGHT OF WAY LINE
	PROPOSED RIGHT OF WAY & ACCESS CONTROL LINE
	ACCESS CONTROL LINE
	PROPOSED TEMPORARY EASEMENT LINE
	PROPOSED PERMANENT EASEMENT LINE
	SECTION LINE
	QUARTER SECTION LINE
	PROPERTY LINE

JOB NO. R-94-009-03  
**RIGHT OF WAY PLANS**  
**FA RTE. 315 (IL 336)**  
CONSTRUCTION SECTION: 55-2  
STA. 500+00 TO STA. 530+00  
McDONOUGH COUNTY  
SCALE: 1" = 100'

E. 1/4 COR. SEC. 9  
END. STONE W/  
1/4" IRON PIN

S. LINE OF THE  
NE. 1/4. SEC. 9

MATCH LINE STA. 500+00  
SEE SHEET 15

MATCH LINE STA. 530+00  
SEE SHEET 17