

PART OF THE E. 1/2 OF THE NE. 1/4 OF SECTION 33, T.1N., R.9W., OF THE 3RD PM, ST. CLAIR COUNTY, ILLINOIS

BEARINGS SHOWN HEREON ARE BASED ON SURVEY CONTROL DATA AS PROVIDED BY THE ILLINOIS DEPARTMENT OF TRANSPORTATION.

LEGEND

TOTAL SHEETS	SHEET NO.
46	19

EXISTING R.O.W. RECORDED INFORMATION		
PARCEL	BOOK/PAGE	DATE RECORDED
8906001	692/475	JANUARY 23, 1931
8906004	692/475	JANUARY 23, 1931

COORDINATE TABLE			
STATION	OFFSET	NORTH	EAST
128+09.18	€	665219.9703	2317630.9933
134+95.89	€	665834.0703	2317325.7405
134+95.89	60' RT.	665855.8453	2317381.6498
136+18.68	70' RT.	665972.4803	2317349.0319
136+18.68	€	665949.1821	2317283.0229
138+68.09	70' RT.	666207.6744	2317266.0278
140+50.00	70' RT.	666379.2139	2317205.4885
141+17.06	50' RT.	666435.7998	2317164.3094
144+31.15	50' RT.	666731.9776	2317059.7830
144+34.14	€	666718.1609	2317011.6367

**EXISTING AND PROPOSED € FAP RTE. 609 IL RTE. 163**  
€ OF EXISTING R.O.W.

**PROJECT BEGINS STA. 134+95.89**

**€ CURVE #7**

PI STA. = 132+15.45  
 $\Delta = 12^{\circ}08'31''$   
 R = 3819.83'  
 L = 809.49'  
 CB. = N25°30'36"W  
 C = 807.98'  
 PC STA. = 128+09.18  
 PT STA. = 136+18.68

$\Delta = 01^{\circ}50'01''$   
 R = 3179.83'  
 L = 120.96'  
 CB. = N20°21'20"W  
 C = 120.95'

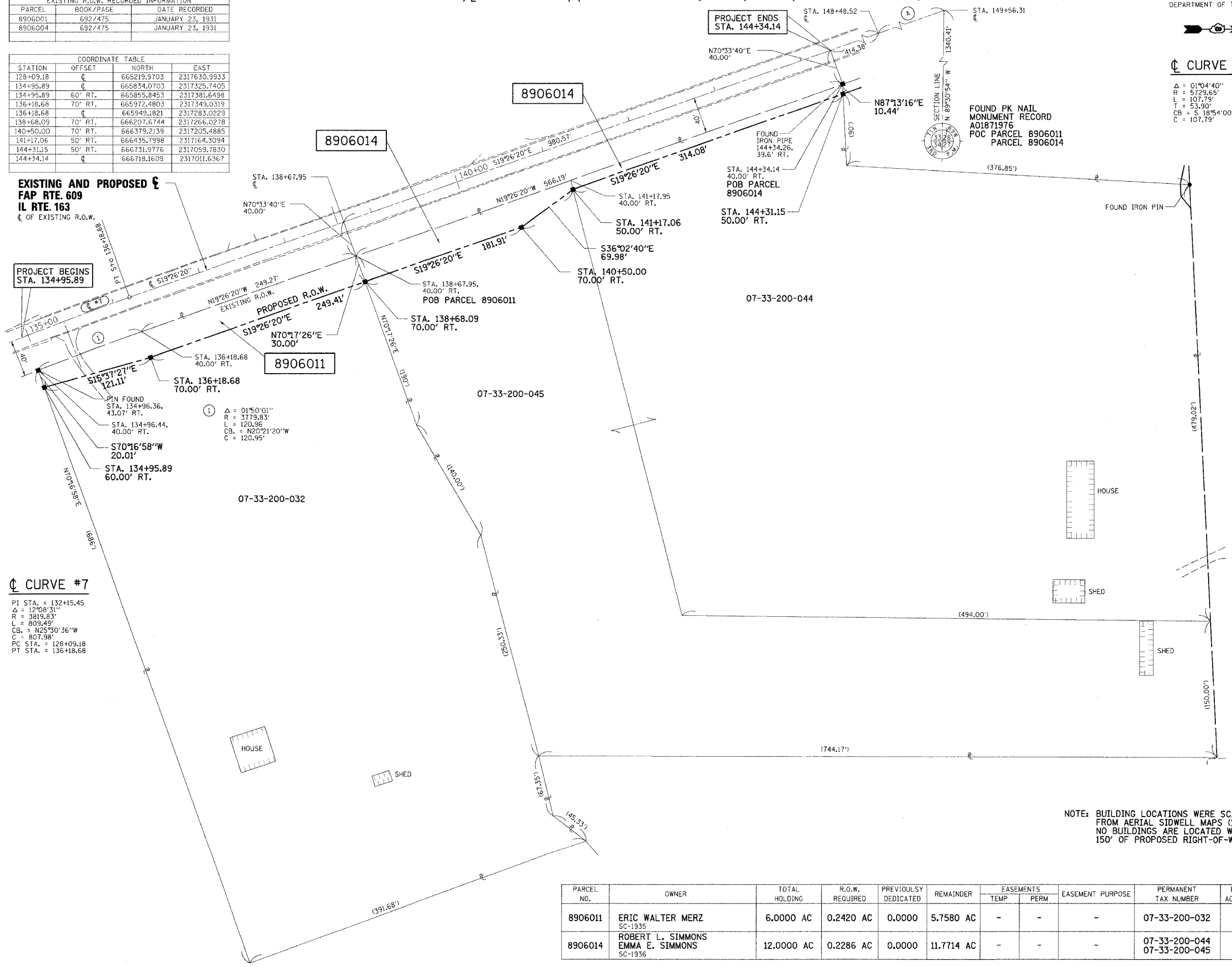

**€ CURVE A**

$\Delta = 01^{\circ}04'40''$   
 R = 5729.65'  
 L = 107.79'  
 T = 53.90'  
 CB = S 18°54'00" E  
 C = 107.79'

**LEGEND**

- EXISTING CENTERLINE
- EXISTING RIGHT OF WAY LINE
- EXISTING EASEMENT LINE
- PROPOSED CENTERLINE
- PROPOSED RIGHT OF WAY LINE
- PROPOSED TEMPORARY EASEMENT LINE
- PROPOSED PERMANENT EASEMENT LINE
- SECTION LINE
- QUARTER SECTION LINE
- PROPERTY (DEED) LINE
- APPARENT PROPERTY LINE
- APL
- EXISTING BUILDING
- MEASURED DIMENSION
- COMPUTED DIMENSION
- RECORDED DIMENSION
- FRACTION SECTION DIMENSIONS
- FOUND STONE
- FOUND IRON PIPE OR IRON ROD
- SET 1/2 INCH IRON ROD
- PERMANENT SURVEY MONUMENT, I.O.T. STD. 2135
- (TO BE SET BY OTHERS)
- CUT CROSS FOUND OR SET
- SAME OWNERSHIP

- STAKING OF PROPOSED RIGHT OF WAY. SET 1/2 INCH METAL ROD WITH DIVISION OF HIGHWAY SURVEY MARKER TO MONUMENT THE POSITION SHOWN, IDENTIFIED BY INSCRIPTION DATA AND SURVEYORS REGISTRATION NUMBER.
- STAKING OF PROPOSED RIGHT OF WAY IN CULTIVATED AREAS. SET 1/2 INCH METAL ROD WITH DIVISION OF HIGHWAY SURVEY MARKER 20 INCHES BELOW GROUND SURFACE TO MONUMENT THE POSITION SHOWN, IDENTIFIED BY INSCRIPTION DATA AND SURVEYORS REGISTRATION NUMBER.

STATE OF ILLINOIS )  
 COUNTY OF ) SS

I, RICHARD TONELLATO, AN ILLINOIS PROFESSIONAL LAND SURVEYOR, CERTIFY THAT I HAVE SURVEYED THE PLAT OF HIGHWAY SHOWN HEREON AND THAT THIS PROFESSIONAL SERVICE CONFORMS TO THE CURRENT ILLINOIS MINIMUM STANDARDS FOR A BOUNDARY SURVEY FOR THE PROPOSED PARCEL(S) TO BE ACQUIRED BY THE STATE OF ILLINOIS, DEPARTMENT OF TRANSPORTATION, SHOWN HEREON.

DATED \_\_\_\_\_

RICHARD TONELLATO, PLS NO. 2590  
 LICENSE EXPIRATION DATE: 11/30/2006



NOTE: BUILDING LOCATIONS WERE SCALED FROM AERIAL SIDWELL MAPS (1994). NO BUILDINGS ARE LOCATED WITHIN 150' OF PROPOSED RIGHT-OF-WAY.

PARCEL NO.	OWNER	TOTAL HOLDING	R.O.W. REQUIRED	PREVIOUSLY DEDICATED	REMAINDER	EASEMENTS		EASEMENT PURPOSE	PERMANENT TAX NUMBER	PROPERTY ACQUIRED BY
						TEMP	PERM			
8906011	ERIC WALTER MERZ SC-1935	6.0000 AC	0.2420 AC	0.0000	5.7580 AC	-	-	-	07-33-200-032	
8906014	ROBERT L. SIMMONS EMMA E. SIMMONS SC-1936	12.0000 AC	0.2286 AC	0.0000	11.7714 AC	-	-	-	07-33-200-044 07-33-200-045	

**GREENE & BRADFORD, INC.**  
 OF SPRINGFIELD

ILLINOIS DEPARTMENT OF TRANSPORTATION  
**PLAT OF HIGHWAYS**  
 FAP ROUTE 609 (IL RTE. 163)  
 SECTION 76-3BR  
 ST. CLAIR COUNTY  
 JOB NO. R-98-006-99

STATION 134+96 TO STATION 144+50  
 SCALE: 1" = 50'

ILLINOIS DEPARTMENT OF TRANSPORTATION  
 DIVISION OF HIGHWAYS/DISTRICT 8  
 1102 EASTPORT PLAZA DRIVE  
 COLLINGSVILLE, ILLINOIS 62234-6198

COMPUTER FILE RPL163  
 PROJECT: 02076  
 02/24/04-RPB

SHEET 3 OF 3

FILE NAME: I:\02076\DRAWINGS\APR163.dwg  
 PLOT SCALE: 1" = 50'  
 PLOT DATE: 02/24/04 10:52:48 AM  
 PLOT TIME: 4:03:03 PM  
 OPERATOR: marks