

PART OF THE E. 1/2 OF THE NE. 1/4 OF SECTION 33, T.1N., R.9W., OF THE 3RD PM, ST. CLAIR COUNTY, ILLINOIS

BEARINGS SHOWN HEREON ARE BASED ON SURVEY CONTROL DATA AS PROVIDED BY THE ILLINOIS DEPARTMENT OF TRANSPORTATION.

LEGEND

TOTAL SHEETS	SHEET NO.
46	20

EXISTING R.O.W. RECORDED INFORMATION		
PARCEL	BOOK/PAGE	DATE RECORDED
8906002	692/486	JANUARY 23, 1931
8906003	692/486	JANUARY 23, 1931

COORDINATE TABLE			
STATION	OFFSET	NORTH	EAST
128+09.18	±	665219.9703	2317630.9933
134+95.89	±	665834.0703	2317325.7405
135+42.61	40' LT.	665863.6468	2317271.6035
136+18.68	65' LT.	665927.5523	2317221.7273
136+18.68	±	665949.1821	2317283.0229
138+57.21	65' LT.	666152.4856	2317142.3444
139+50.00	40' LT.	666248.3062	2317135.0388
144+34.14	±	666718.1609	2317011.6367

PARCEL NO.	OWNER	TOTAL HOLDING	R.O.W. REQUIRED	PREVIOUSLY DEDICATED	REMAINDER	EASEMENTS		EASEMENT PURPOSE	PERMANENT TAX NUMBER	PROPERTY ACQUIRED BY
						TEMP	PERM			
8906012	RALPH G. BUEHLER & JOAN CORBETT SC-1922	8.8900 AC	0.1598 AC	0.0000	8.7302 AC	0.0172 AC 750 S.F.	-	CONSTRUCTION	07-33-200-050	
8906013	JOSEPH F. ORSA & KAREN M. ORSA SC-1924	5.0000 AC	0.0256 AC	0.0000	4.9744 AC	0.0057 AC 250 S.F.	-	CONSTRUCTION	07-33-200-039	

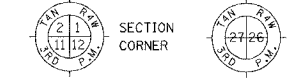

- EXISTING CENTERLINE
- EXISTING RIGHT OF WAY LINE
- EXISTING EASEMENT LINE
- PROPOSED CENTERLINE
- PROPOSED RIGHT OF WAY LINE
- PROPOSED TEMPORARY EASEMENT LINE
- PROPOSED PERMANENT EASEMENT LINE
- SECTION LINE
- QUARTER SECTION LINE
- QUARTER QUARTER SECTION LINE
- PROPERTY (DEED) LINE
- APL
- APPARENT PROPERTY LINE

- EXISTING BUILDING
- 121.45 MEASURED DIMENSION
- 123.45 (COMP) COMPUTED DIMENSION
- (123.45) RECORDED DIMENSION
- ITALICS FRACTION SECTION DIMENSIONS
- ▲ FOUND STONE
- FOUND IRON PIPE OR IRON ROD
- SET 1/2 INCH IRON ROD
- ⊙ PERMANENT SURVEY MONUMENT, I.D.O.T. STD. 2135 (TO BE SET BY OTHERS)
- ⊕ CUT CROSS FOUND OR SET
- SAME OWNERSHIP

- STAKING OF PROPOSED RIGHT OF WAY. SET 1/2 INCH METAL ROD WITH DIVISION OF HIGHWAY SURVEY MARKER TO MONUMENT THE POSITION SHOWN, IDENTIFIED BY INSCRIPTION DATA AND SURVEYORS REGISTRATION NUMBER.
- STAKING OF PROPOSED RIGHT OF WAY IN CULTIVATED AREAS. SET 1/2 INCH METAL ROD WITH DIVISION OF HIGHWAY SURVEY MARKER 20 INCHES BELOW GROUND SURFACE TO MONUMENT THE POSITION SHOWN, IDENTIFIED BY INSCRIPTION DATA AND SURVEYORS REGISTRATION NUMBER.

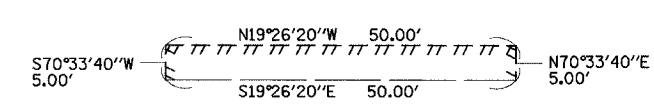
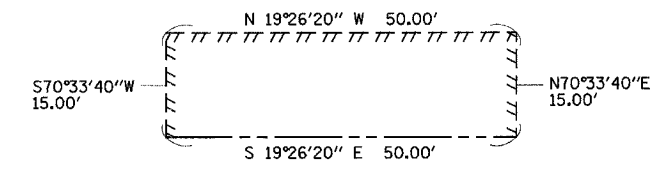

⊕ CURVE (A)

Δ = 01°04'40"  
R = 5729.65'  
L = 107.73'  
T = 53.90'  
CB = S 18°54'00" E  
C = 107.79'

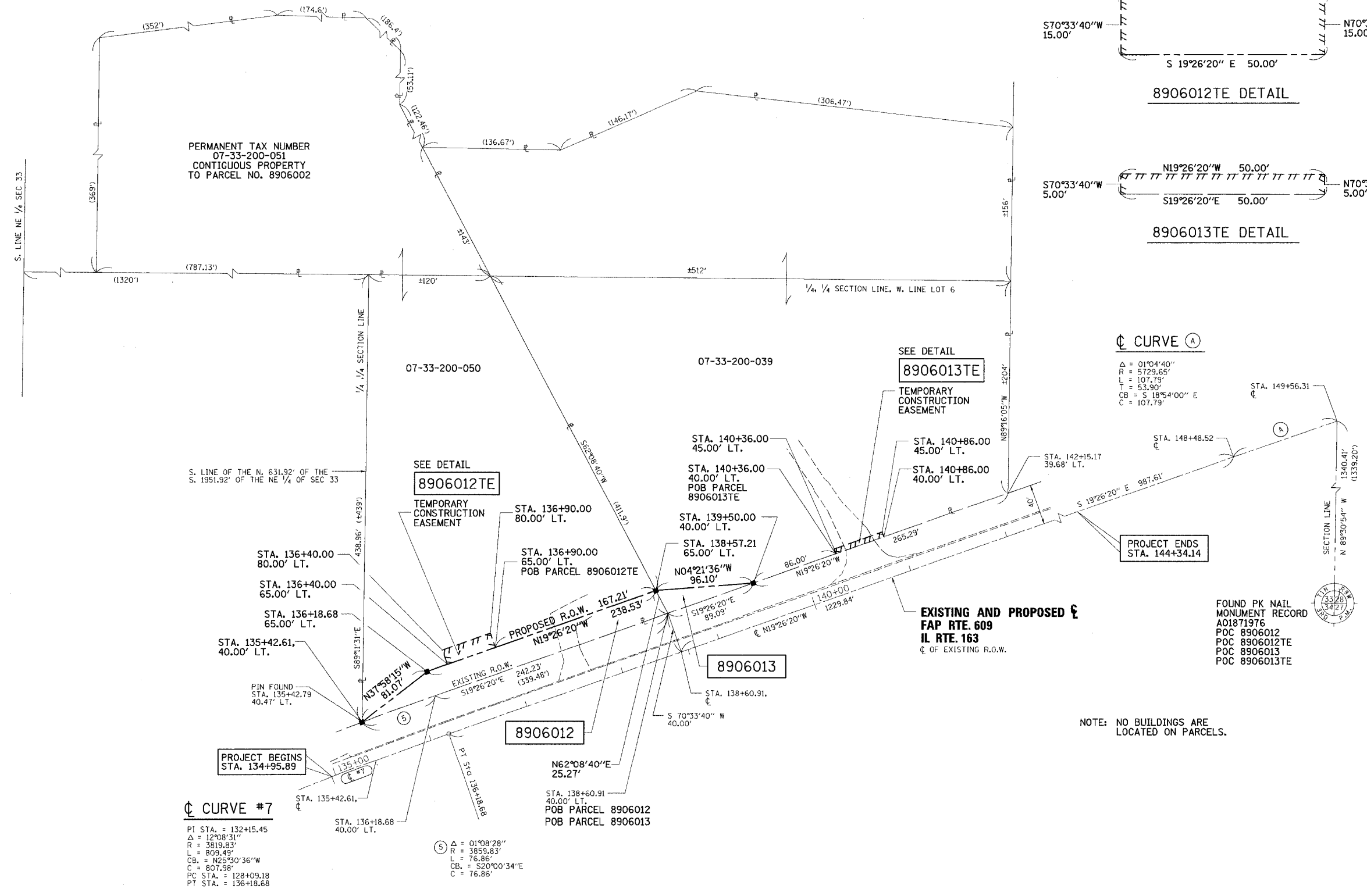

PERMANENT TAX NUMBER  
07-33-200-051  
CONTIGUOUS PROPERTY  
TO PARCEL NO. 8906002

SEE DETAIL  
8906013TE  
TEMPORARY  
CONSTRUCTION  
EASEMENT

SEE DETAIL  
8906012TE  
TEMPORARY  
CONSTRUCTION  
EASEMENT

PROJECT ENDS  
STA. 144+34.14

PROJECT BEGINS  
STA. 134+95.89

EXISTING AND PROPOSED  
FAP RTE. 609  
IL RTE. 163  
⊕ OF EXISTING R.O.W.

FOUND PK NAIL  
MONUMENT RECORD  
A01871976  
POC 8906012  
POC 8906012TE  
POC 8906013  
POC 8906013TE

NOTE: NO BUILDINGS ARE  
LOCATED ON PARCELS.

STATE OF ILLINOIS )  
COUNTY OF ) SS

I, RICHARD TONELLATO, AN ILLINOIS PROFESSIONAL LAND SURVEYOR, CERTIFY THAT I HAVE SURVEYED THE PLAT OF HIGHWAY SHOWN HEREON AND THAT THIS PROFESSIONAL SERVICE CONFORMS TO THE CURRENT ILLINOIS MINIMUM STANDARDS FOR A BOUNDARY SURVEY FOR THE PROPOSED PARCEL(S) TO BE ACQUIRED BY THE STATE OF ILLINOIS, DEPARTMENT OF TRANSPORTATION, SHOWN HEREON.

DATED \_\_\_\_\_  
RICHARD TONELLATO, PLS NO. 2590  
LICENSE EXPIRATION DATE: 11/30/2006



<p>GREEN &amp; BRADFORD, INC. OF SPRINGFIELD</p>	COMPUTER FILE RPL163
	PROJECT: 02076 02/24/04-RPB
<p>ILLINOIS DEPARTMENT OF TRANSPORTATION PLAT OF HIGHWAYS FAP ROUTE 609 (IL RTE. 163) SECTION 76-3BR ST. CLAIR COUNTY JOB NO. R-98-006-99</p>	
<p>STATION 135+00 TO STATION 142+50</p> <p>SCALE 1" = 50'</p>	
<p>ILLINOIS DEPARTMENT OF TRANSPORTATION DIVISION OF HIGHWAYS-DISTRICT 8 1102 EASTPORT PLAZA DRIVE COLLINGSVILLE, ILLINOIS 62234-6198</p>	

FILE NAME: I:\02076\DRAWINGS\RPL163.dwg  
PLOT SCALE: 1"=50'  
PLOT DATE: 02/24/04  
PLOT TIME: 10:51 AM  
OPERATOR: [unreadable]