F.A.P. RTE.	SECTION	COUNTY	TOTAL SHEETS	SHEET NO
609	***	ST. CLAIR	46	42
STA. 136+65.00		TO STA. 136+75.00		
FED. ROAD DIST. NO.		ILLINOIS	FED. AID PROJECT	

*** SEC. 76-3BR
CONTRACT NO. 76268

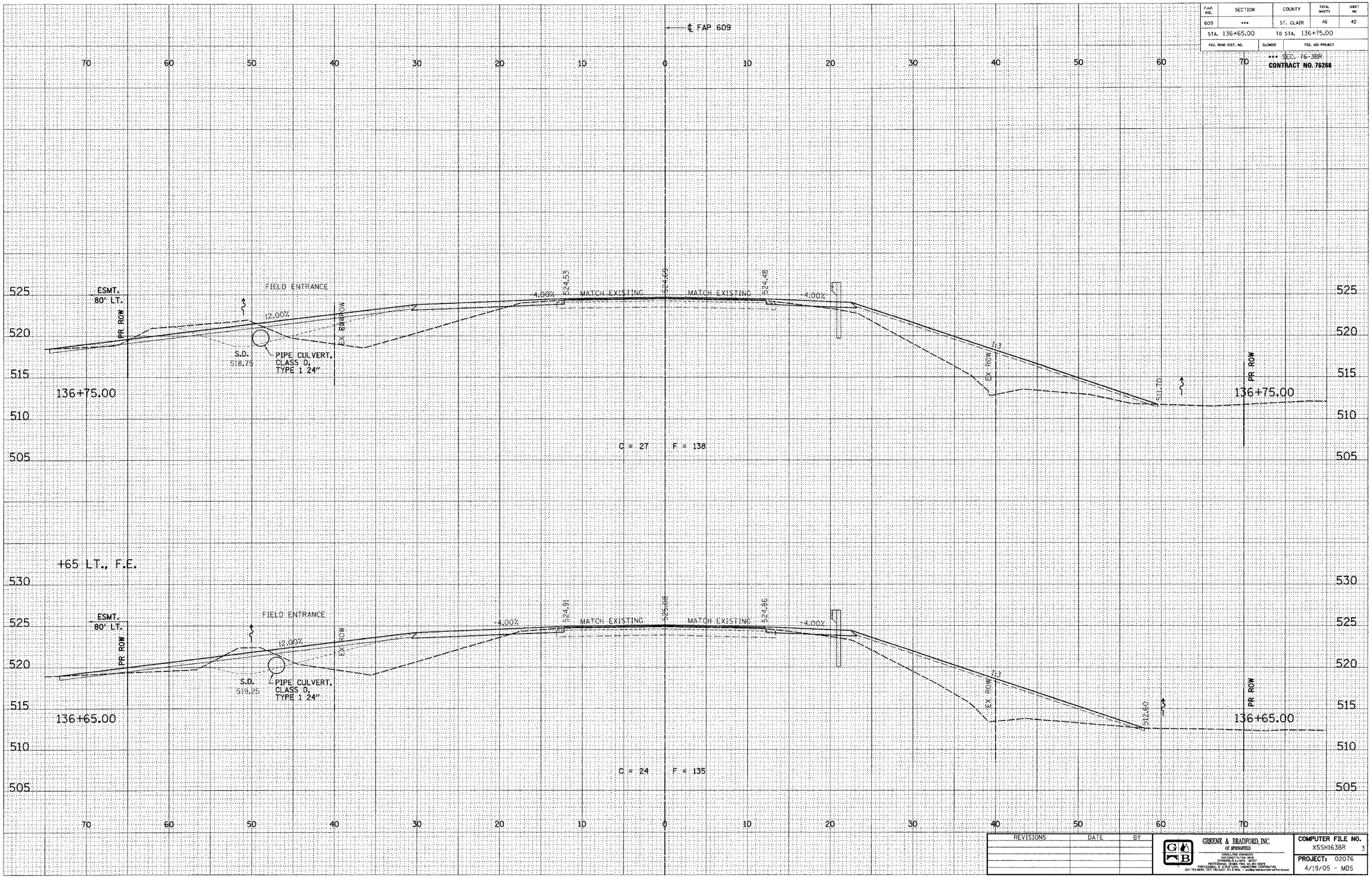

REVISIONS	DATE	BY

GREENE & BRADFORD, INC.
OF SPRINGFIELD
CONSULTING ENGINEERS
3100 CONSTITUTION DRIVE
SPRINGFIELD, ILLINOIS 62707
PROFESSIONAL DESIGN FIRM NO. 87-00078
PROFESSIONAL & STRUCTURAL ENGINEERING CORPORATION
(217) 793-8844, (217) 793-8227 (FILE-MAIL - mdsgreenebradford.com)

COMPUTER FILE NO. XSSH163BR 3
PROJECT: 02076
4/19/05 - MDS

IDOTXSEC-5 1:5 8/07/00

CROSS SECTIONS

FINAL SURVEY | NOTE BOOK | NO. | SURVEYED | PLOTTED | TEMPLATE | AREAS | AREAS CHECKED | BY | DATE

ORIGINAL SURVEY | NOTE | NO. | SURVEYED | PLOTTED | TEMPLATE | AREAS | AREAS CHECKED | BY | DATE

FILE NAME = $FILE$
PLOT SCALE = $pltscale$ DRV = $PLOTTER$
PLOT DATE = $DATE$
PLOT TIME = $TIME$
OPERATOR = $USER$