

PART OF THE NE 1/4 OF SECTION 27, T.10S., R.2W., OF THE 4TH PM, CALHOUN COUNTY, ILLINOIS

BEARINGS SHOWN HEREON ARE BASED ON SURVEY CONTROL DATA AS PROVIDED BY THE ILLINOIS DEPARTMENT OF TRANSPORTATION.

FAS. ROUTE	SECTION	COUNTY	TOTAL SHEETS	SHEET NO.
754	4RS-2, 4BR	CALHOUN	87	29

CONTRACT NO. 76269

LEGEND

- EXISTING CENTERLINE
- EXISTING RIGHT OF WAY LINE
- EXISTING EASEMENT LINE
- PROPOSED CENTERLINE
- PROPOSED RIGHT OF WAY LINE
- PROPOSED TEMPORARY EASEMENT LINE
- PROPOSED PERMANENT EASEMENT LINE
- SECTION LINE
- QUARTER SECTION LINE
- QUARTER QUARTER SECTION LINE
- PROPERTY (DEED) LINE
- APPARENT PROPERTY LINE
- MEASURED DIMENSION
- COMPUTED DIMENSION
- RECORDED DIMENSION
- FOUND IRON PIPE OR IRON ROD
- SET 5/8 INCH IRON ROD
- PERMANENT SURVEY MONUMENT, I.D.O.T. STD. 2135
- (TO BE SET BY OTHERS)
- SET DRILL HOLE IN CONC. SWK.
- SAME OWNERSHIP
- FOUND R/W MONUMENT

CURVE CL-2  
 P.I. STA= 7+50.29  
 Δ= 10° 47' 56"  
 D= 03° 39' 33"  
 R= 1565.840  
 T= 148.000  
 L= 295.120  
 E= 6.980  
 P.C. STA= 6+02.29  
 P.T. STA= 8+97.41

CURVE CL-3  
 P.I. STA= 13+63.83  
 Δ= 10° 59' 21"  
 D= 03° 51' 37"  
 R= 1484.20'  
 T= 142.77'  
 L= 284.67'  
 E= 6.85'  
 P.C. STA= 12+21.05  
 P.T. STA= 15+05.72

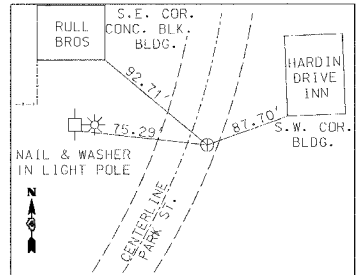

CENTERLINE P.I. STA. 7+50.29  
 P.K. NAIL IN PAVEMENT

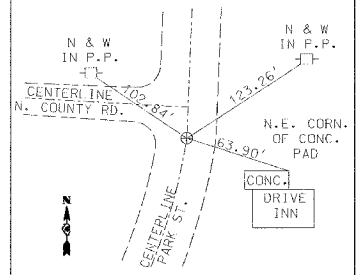

CENTERLINE P.T. STA. 8+97.41  
 P.K. NAIL IN PAVEMENT OVER BRIDGE DECK

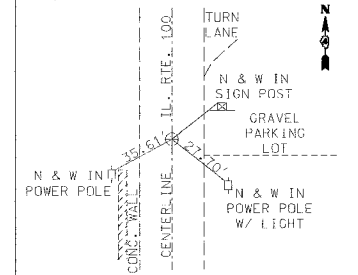

CENTERLINE P.C. STA. 12+21.05  
 P.K. NAIL IN PAVEMENT

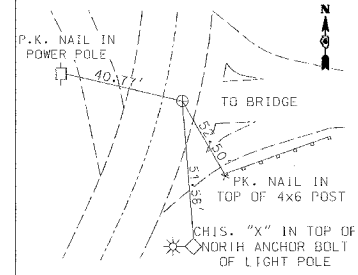

CENTERLINE P.I. STA. 13+63.83  
 P.K. NAIL IN PAVEMENT

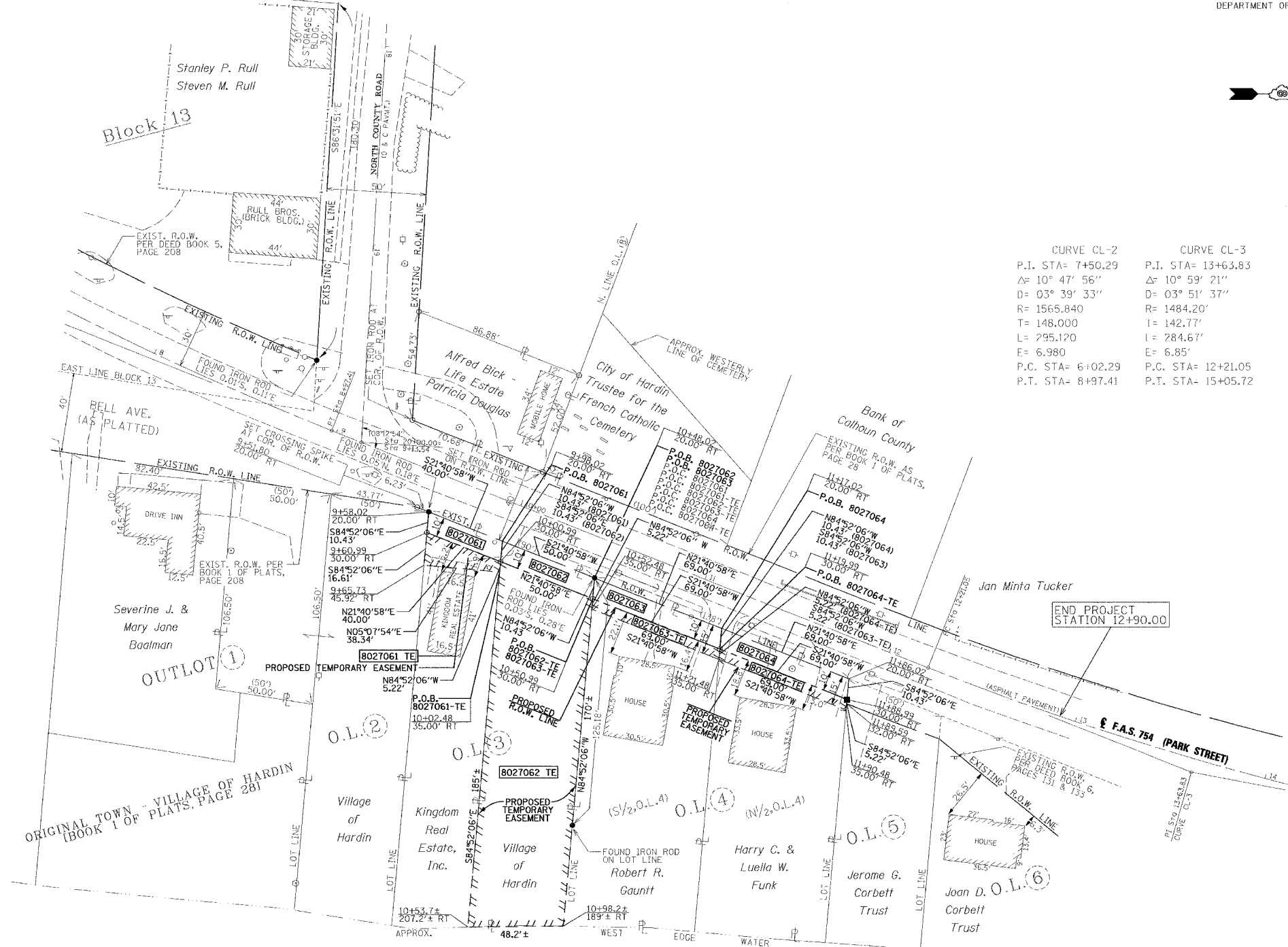

- STAKING OF PROPOSED RIGHT OF WAY. SET 5/8 INCH METAL ROD WITH DIVISION OF HIGHWAY SURVEY MARKER TO MONUMENT THE POSITION SHOWN, IDENTIFIED BY INSCRIPTION DATA AND SURVEYORS REGISTRATION NUMBER.
- STAKING OF PROPOSED RIGHT OF WAY IN CULTIVATED AREAS. SET 5/8 INCH METAL ROD WITH DIVISION OF HIGHWAY SURVEY MARKER 20 INCHES BELOW GROUND SURFACE TO MONUMENT THE POSITION SHOWN, IDENTIFIED BY INSCRIPTION DATA AND SURVEYORS REGISTRATION NUMBER.

STATE OF ILLINOIS )  
 ) SS  
 COUNTY OF CALHOUN )

THIS IS TO CERTIFY THAT I, GEORGE E. LOCKHART AN ILLINOIS PROFESSIONAL LAND SURVEYOR, HAS SURVEYED THE PLAT OF HIGHWAYS SHOWN HEREON IN SECTION 27, TOWNSHIP 10 SOUTH, RANGE 2 WEST OF THE THIRD PRINCIPAL MERIDIAN, CALHOUN COUNTY, THAT THE SURVEY IS TRUE AND COMPLETE AS SHOWN TO THE BEST OF MY KNOWLEDGE AND BELIEF, THAT THE PLAT CORRECTLY REPRESENTS SAID SURVEY, THAT ALL MONUMENTS FOUND AND ESTABLISHED ARE OF PERMANENT QUALITY AND OCCUPY THE POSITIONS SHOWN THEREON AND THAT THE MONUMENTS ARE SUFFICIENT TO ENABLE THE SURVEY TO BE RETRACED, MADE FOR THE DEPARTMENT OF TRANSPORTATION, STATE OF ILLINOIS.

DATED \_\_\_\_\_  
 GEORGE E. LOCKHART, PLS #2485  
 LICENSE RENEWAL DATE: 11/30/2002

PARCEL NO.	OWNER	TOTAL HOLDING	R.O.W. REQUIRED	PREVIOUSLY DEDICATED	REMAINDER	EASEMENTS		EASEMENT PURPOSE	PERMANENT TAX NUMBER	PROPERTY ACQUIRED BY
						TEMP	PERM			
8027061	KINGDOM REAL ESTATE, INC. TITLE REPORT NO. CN-166	0.1788 AC± (7,788 S.F.±)	0.0092 AC± (400 S.F.±)	N/A	0.1696 AC± (7,388 S.F.±)	0.0096 AC± (418 S.F.±)		CONSTRUCTION GRADING AND WORK AREA	08-27-201-148	
8027062	THE VILLAGE OF HARDIN, CALHOUN COUNTY, ILLINOIS, A MUNICIPAL CORPORATION TITLE REPORT NO. CN-165	0.2041 AC± (8,890 S.F.±)	0.0115 AC± (500 S.F.±)	N/A	0.1926 AC± (8,390 S.F.±)	0.1926 AC± (8,390 S.F.±)		CONSTRUCTION GRADING AND WORK AREA, AND GROUND SURFACE IMPROVEMENTS	08-27-201-149	
8027063	ROBERT R. GAUNTT TITLE REPORT NO. CN-164	0.2495 AC± (10,869 S.F.±)	0.0158 AC± (690 S.F.±)	N/A	0.2337 AC± (10,179 S.F.±)	0.0079 AC± (345 S.F.±)		BACK SLOPE GRADING AND WORK AREA	08-27-201-150	
8027064	HARRY C. FUNK & LUELLEA W. FUNK TITLE REPORT NO. CN-163	0.2179 AC± (9,490 S.F.±)	0.0158 AC± (690 S.F.±)	N/A	0.2021 AC± (8,800 S.F.±)	0.0079 AC± (345 S.F.±)		BACK SLOPE GRADING AND WORK AREA	08-27-201-151	

EXISTING R.O.W. RECORDED INFORMATION

PARCEL	BOOK/PAGE	DATE RECORDED
8027061	PLAT BOOK 1/28	MAY 31, 1897
8027061-TE	PLAT BOOK 1/28	MAY 31, 1897
8027062	PLAT BOOK 1/28	MAY 31, 1897
8027062-TE	PLAT BOOK 1/28	MAY 31, 1897
8027063	PLAT BOOK 1/28	MAY 31, 1897
8027063-TE	PLAT BOOK 1/28	MAY 31, 1897
8027064	PLAT BOOK 1/28	MAY 31, 1897
8027064-TE	PLAT BOOK 1/28	MAY 31, 1897

COORDINATES SHOWN HEREON ARE BASED ON SURVEY CONTROL DATA AS PROVIDED BY THE ILLINOIS DEPARTMENT OF TRANSPORTATION.

STATION	OFFSET	COORDINATE TABLE		DESC.
		NORTH	EAST	
7+50.29	6.98' RT	907,758.237	2,168,951.451	P. I.
8+97.41	0	907,895.765	2,169,006.132	P. T.
9+60.99	30.00' RT	907,943.765	2,169,057.502	PROPOSED R.O.W.
9+65.73	45.92' RT	907,942.280	2,169,074.046	TEMP. ESMT.
10+02.48	35.00' RT	907,980.469	2,169,077.476	TEMP. ESMT.
10+52.48	35.00' RT	908,026.931	2,169,095.949	TEMP. ESMT.
10+53.7	207.2' RT	907,964.396	2,169,256.446	TEMP. ESMT.
10+98.2	189' RT	908,012.562	2,169,255.954	TEMP. ESMT.
11+21.48	35.00' RT	908,091.049	2,169,121.442	TEMP. ESMT.
11+88.99	30.00' RT	908,155.633	2,169,141.740	PROPOSED R.O.W.
11+90.48	35.00' RT	908,155.166	2,169,146.935	TEMP. ESMT.
12+21.05	0	908,196.510	2,169,125.710	P. C.
12+90.00	0	908,261.145	2,169,149.681	END PROJECT

**Benton & Associates, Inc.**  
 Consulting Engineers/ Land Surveyors  
 1970 West Lafayette Avenue Jacksonville, Illinois 62590  
 Phone : 217-245-4146 Fax : 217-245-4149

ILLINOIS DEPARTMENT OF TRANSPORTATION  
**PLAT OF HIGHWAYS**  
 FAP ROUTE 754 (Park St.-Hardin)  
 SECTION 4RS-2, 4BR  
 CALHOUN COUNTY  
 JOB NO. R-98-027-00

STATION 9+58.02 TO STATION 11+90.48  
 SCALE: 1" = 30' SHEET 4 OF 4

ILLINOIS DEPARTMENT OF TRANSPORTATION  
 DIVISION OF HIGHWAYS/DISTRICT 8  
 1102 EASTPORT PLAZA DRIVE  
 COLLINGSVILLE, ILLINOIS 62234-6198