Jul 22, 2003 7:51:10 pm
D:\L02\G3100124_PHASE3\WG\P-BASE.DWG

F.A.U. ROUTE	SECTION	COUNTY	TOTAL SHTS.	SHEET NO.
120	00-00097-00-CH STATE SECTION	McHENRY	28	7
PLAN AND PROFILE STA. 48+00 TO STA. 64+00				
F.H.W.A. REG.5	ILLINOIS	PROJECT NO. F-0305(023)		

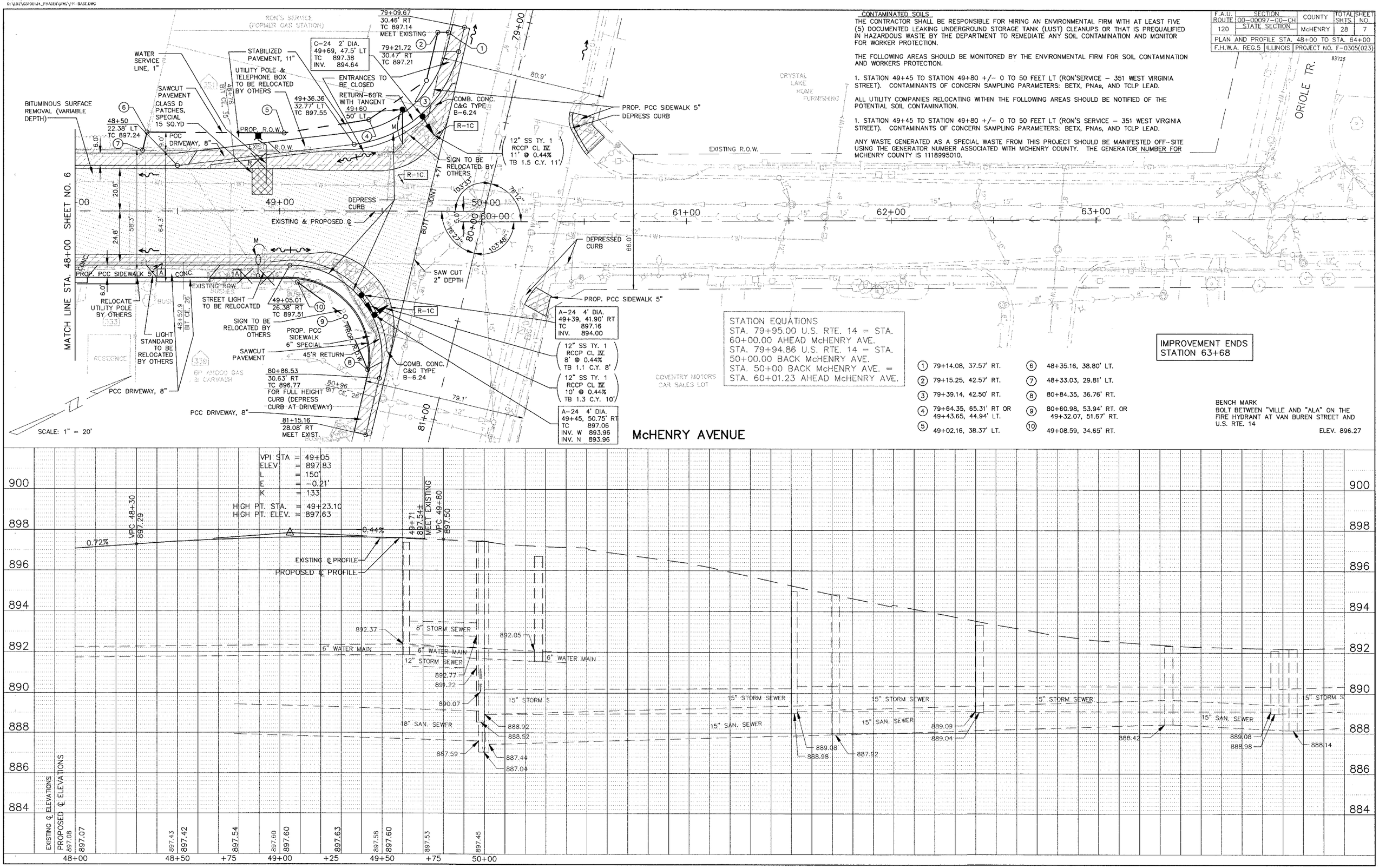

CONTAMINATED SOILS

THE CONTRACTOR SHALL BE RESPONSIBLE FOR HIRING AN ENVIRONMENTAL FIRM WITH AT LEAST FIVE (5) DOCUMENTED LEAKING UNDERGROUND STORAGE TANK (LUST) CLEANUPS OR THAT IS PREQUALIFIED IN HAZARDOUS WASTE BY THE DEPARTMENT TO REMEDIATE ANY SOIL CONTAMINATION AND MONITOR FOR WORKER PROTECTION.

THE FOLLOWING AREAS SHOULD BE MONITORED BY THE ENVIRONMENTAL FIRM FOR SOIL CONTAMINATION AND WORKERS PROTECTION.

1. STATION 49+45 TO STATION 49+80 +/- 0 TO 50 FEET LT (RON'SERVICE - 351 WEST VIRGINIA STREET). CONTAMINANTS OF CONCERN SAMPLING PARAMETERS: BETX, PNAs, AND TCLP LEAD.

ALL UTILITY COMPANIES RELOCATING WITHIN THE FOLLOWING AREAS SHOULD BE NOTIFIED OF THE POTENTIAL SOIL CONTAMINATION.

1. STATION 49+45 TO STATION 49+80 +/- 0 TO 50 FEET LT (RON'S SERVICE - 351 WEST VIRGINIA STREET). CONTAMINANTS OF CONCERN SAMPLING PARAMETERS: BETX, PNAs, AND TCLP LEAD.

ANY WASTE GENERATED AS A SPECIAL WASTE FROM THIS PROJECT SHOULD BE MANIFESTED OFF-SITE USING THE GENERATOR NUMBER ASSOCIATED WITH MCHENRY COUNTY. THE GENERATOR NUMBER FOR MCHENRY COUNTY IS 1118995010.

STATION EQUATIONS
STA. 79+95.00 U.S. RTE. 14 = STA. 60+00.00 AHEAD McHENRY AVE.
STA. 79+94.86 U.S. RTE. 14 = STA. 50+00.00 BACK McHENRY AVE.
STA. 50+00 BACK McHENRY AVE. = STA. 60+01.23 AHEAD McHENRY AVE.

IMPROVEMENT ENDS STATION 63+68

1. 79+14.08, 37.57' RT.
2. 79+15.25, 42.57' RT.
3. 79+39.14, 42.50' RT.
4. 79+64.35, 65.31' RT OR 49+43.65, 44.94' LT.
5. 49+02.16, 38.37' LT.
6. 48+35.16, 38.80' LT.
7. 48+33.03, 29.81' LT.
8. 80+84.35, 36.76' RT.
9. 80+60.98, 53.94' RT. OR 49+32.07, 51.67' RT.
10. 49+08.59, 34.65' RT.

BENCH MARK
BOLT BETWEEN "VILLE AND "ALA" ON THE FIRE HYDRANT AT VAN BUREN STREET AND U.S. RTE. 14
ELEV. 896.27