CONTRACT NO. 90632

F.A.P. RTE.	SECTION	COUNTY	TOTAL SHEETS	SHEET NO.
729	34Z-4	VERMILION	285	55
STA. 90+225		TO STA. 90+400		
FED. ROAD DIST. NO.		ILLINOIS	FED. AID PROJECT	

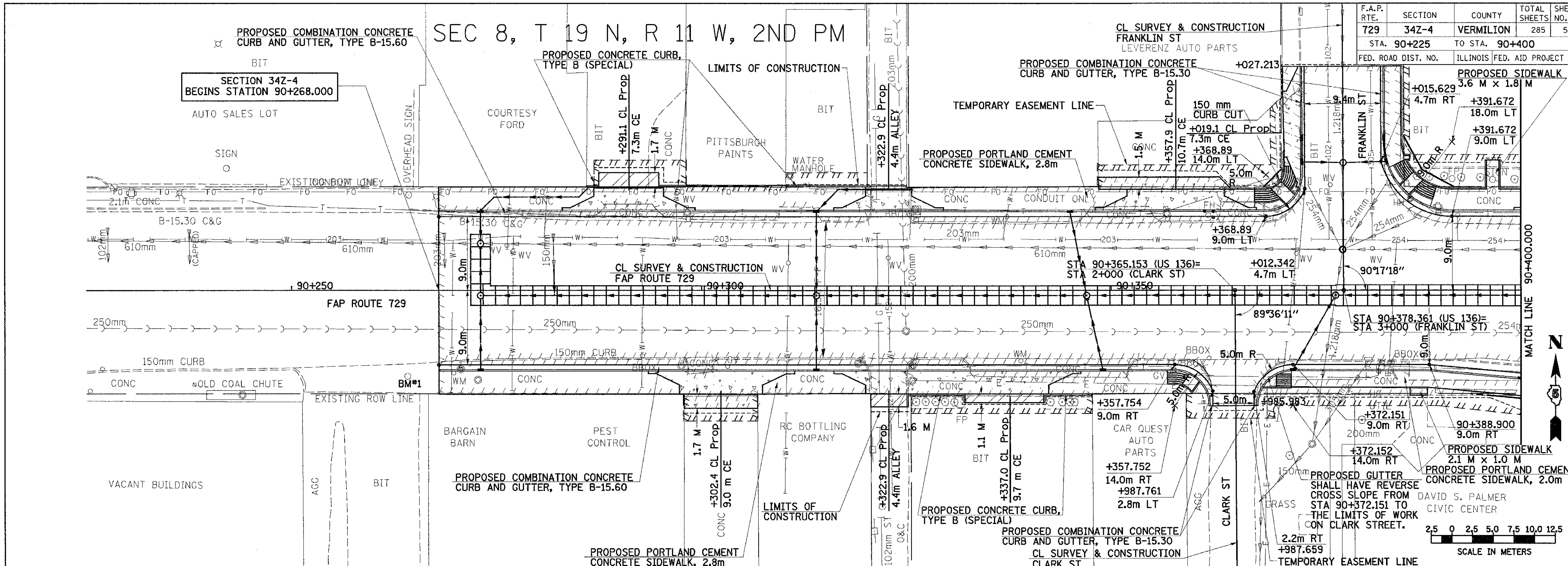

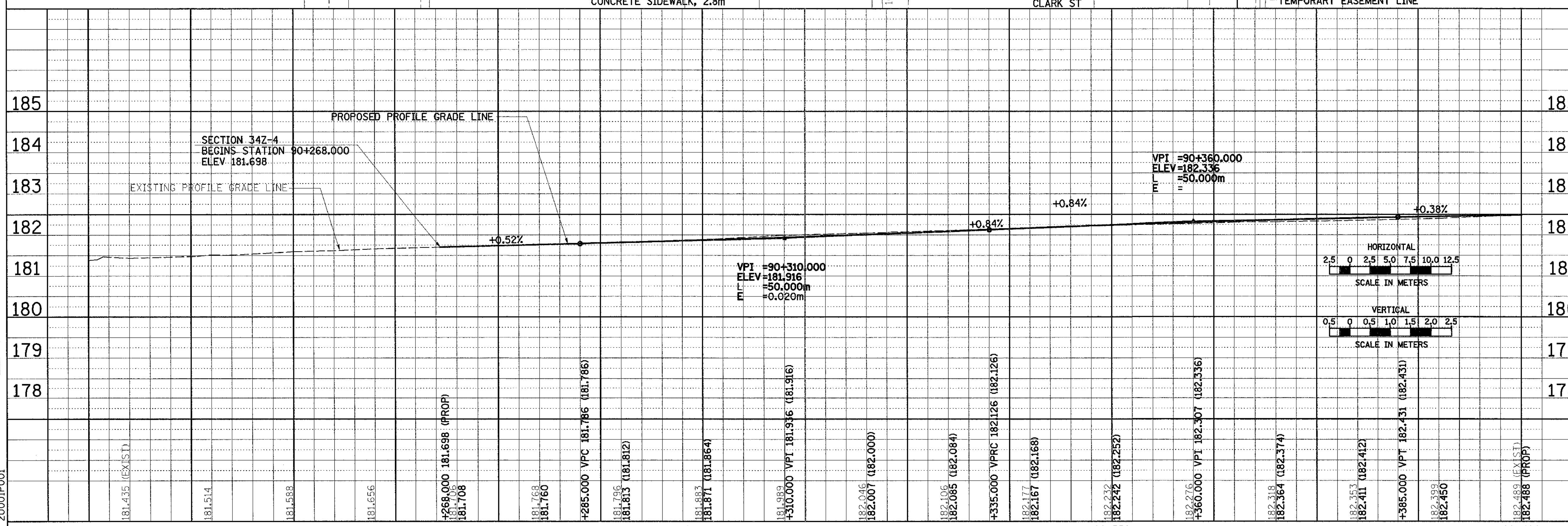

ROADWAY PLAN & PROFILE, FAP 729 (US136) STA 90+225 TO STA 90+400

FINAL SURVEY		
SURVEYED	BY	DATE
PLOTTED		
NOTE BOOK	TEMPLATE	
AREAS		
NO.	AREAS CHECKED	

ORIGINAL SURVEY		
SURVEYED	BY	DATE
PLOTTED		
NOTE BOOK	TEMPLATE	
AREAS		
NO.	AREAS CHECKED	