

PARCEL NO.	OWNER	ESTIMATED AREA OF WHOLE PROP.	ROW AREA REQUIRED	ESTIMATED AREA OF REMAINDER	TEMPORARY EASEMENT	EASEMENT PURPOSE
5512001	PALMER AMERICAN NATIONAL BANK AS TRUSTEE TRUST AGREEMENT DATED JAN 3, 1985, TRUST NO. 2040				37 SQ M± [338 SQ FT±]	ENTRANCE CONSTRUCTION & GRADING.
5512002	FRANK GRUSZKA, STEPHEN M. MIELKE AND CURTIS A. MIELKE AS PARTNERS IN FCS, A PARTNERSHIP				19 SQ M± [172 SQ FT±]	ALLEY, CURB, SIDEWALK CONSTRUCTION & GRADING.
5512003	PATRICE A. GARNER, DENISE S. FORTUNATO, WILLIAM T. LEVERENZ IV, MAC R. LEVERENZ AND THOMAS J. LEVERENZ	2366 SQ M± [25,468 SQ FT±]	23 SQ M± [205 SQ FT±]	2364 SQ M± [25,443 SQ FT±]	88 SQ M± [732 SQ FT±]	ENTRANCE, CURB, SIDEWALK CONSTRUCTION & GRADING.
5512004	CITY OF DANVILLE	4097 SQ M± [44,105 SQ FT±]	13 SQ M± [140 SQ FT±]	4084 SQ M± [43,965 SQ FT±]	159 SQ M± [1711 SQ FT±]	ENTRANCE, CURB, SIDEWALK CONSTRUCTION & GRADING.
5512005	THE FIRST NATIONAL BANK OF DANVILLE, ET AL.	4097 SQ M± [44,105 SQ FT±]	29 SQ M± [312 SQ FT±]	4068 SQ M± [43,793 SQ FT±]	402 SQ M± [4327 SQ FT±]	ENTRANCE, CURB, SIDEWALK CONSTRUCTION & GRADING.
5512007	CITY OF DANVILLE	410 SQ M± [44,239 SQ FT±]	236 SQ M± [2540 SQ FT±]	3874 SQ M± [41,899 SQ FT±]	266 SQ M± [2863 SQ FT±]	ENTRANCE, CURB, SIDEWALK CONSTRUCTION & GRADING.
5512008	CITY OF DANVILLE				38 SQ M± [409 SQ FT±]	ENTRANCE, ALLEY, SIDEWALK CONSTRUCTION & GRADING.
5512047	COUNTY OF VERMILION				665 SQ M± [7160 SQ FT±]	BUILDING ACCESS FOR RELOCATING UTILITIES, CONST BASEMENT WALL, FILL SIDEWALK B'MENT, BUILDING ACCESS FOR RELOCATING UTILITIES, CONST BASEMENT WALL, FILL SIDEWALK B'MENT.
5512048	LAND COMPANY OF DANVILLE, INC.					
5512050	COUNTY OF VERMILION		*62 SQ M± [663 SQ FT±]			*NOTE: QUITCLAIM DEED OF MAIN STREET ROW, EXCEPT ANY PART OF BUILDING LYING IN ROW.
5512051	LAND COMPANY OF DANVILLE, INC.					*NOTE: QUITCLAIM DEED OF MAIN STREET ROW, EXCEPT ANY PART OF BUILDING LYING IN ROW.

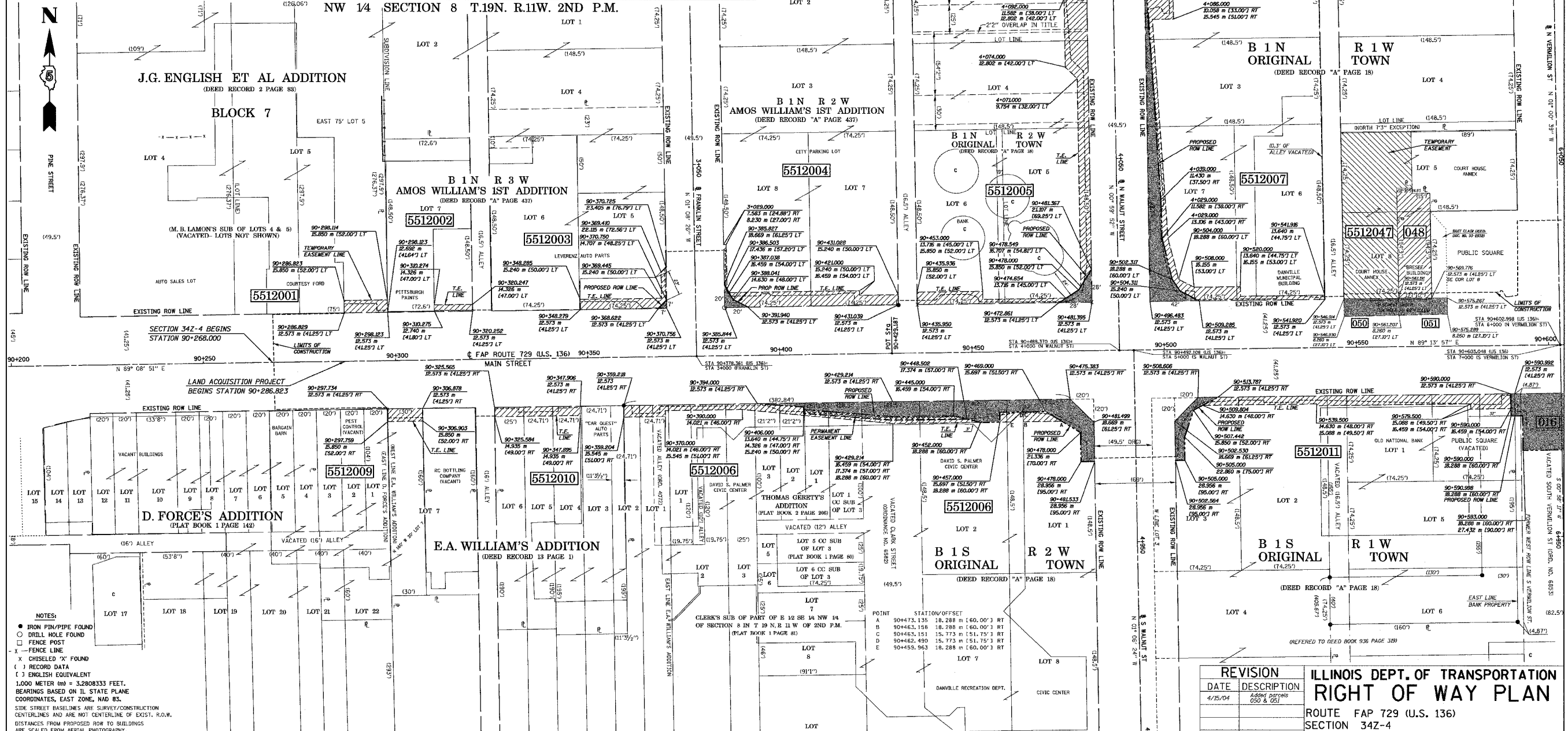

PARCEL NO.	OWNER	ESTIMATED AREA OF WHOLE PROP.	ROW AREA REQUIRED	ESTIMATED AREA OF REMAINDER	PERMANENT EASEMENT	TEMPORARY EASEMENT	EASEMENT PURPOSE
5512006	DANVILLE METROPOLITAN EXPOSITION, AUDITORIUM, AND OFFICE BUILDING AUTHORITY	1,3009 HECTA [3.214 ACRES±]	305 SQ M± [3498 SQ FT±]	1,2664 HECTA [3.134 ACRES±]	37 SQ M± [398 SQ FT±]	160 SQ M± [1723 SQ FT±]	T.E. ENTR/SIDEWALK CONSTRUCT, GRADING, P.E. RETAIN WALL CONSTRUCT/MAINT.
5512009	LYNN E. AND OR DORENE B. BOGESS				30 SQ M± [323 SQ FT±]		ENTRANCE CONSTRUCTION & GRADING.
5512010	FREDERICK W. JAMESKY, JR.				53 SQ M± [570 SQ FT±]		ENTRANCE, SIDEWALK, CURB CONSTRUCTION & GRADING.
5512011	OLD NATIONAL BANK, ACQUIRED TITLE AS PALMER-AMERICAN NATIONAL BANK	8711 SQ M± [93,760 SQ FT±]	55 SQ M± [592 SQ FT±]	8656 SQ M± [93,168 SQ FT±]	198 SQ M± [2131 SQ FT±]		ENTRANCE, SIDEWALK, CURB CONSTRUCTION & GRADING.

ILLINOIS DEPT. OF TRANSPORTATION
RIGHT OF WAY PLAN
 ROUTE FAP 729 (U.S. 136)
 SECTION 34Z-4
 COUNTY VERMILION
 JOB# R-95-051-02
 STA 90+268.000 TO STA 90+600.000
 DRAWN KWH CHECKED RAK
 SCALE: 1:500 SHEET NO. 2 OF 5

REVISION	DATE	DESCRIPTION
1	4/15/04	ASB&C DRAWING (050 & 051)