

PARCEL NO.	OWNER	ESTIMATED AREA OF WHOLE PROP.	ROW AREA REQUIRED	ESTIMATED AREA OF REMAINDER	TEMPORARY EASEMENT	EASEMENT PURPOSE
5512012	DANVILLE PUBLIC BUILDING COMMISSION				4 SQ M± (43 SQ FT±)	ALLEY, SIDEWALK CONSTRUCTION & GRADING.
5512013	COUNTY OF VERMILION, ILLINOIS				57 SQ M± (609 SQ FT±)	ALLEY, SIDEWALK & CURB CONSTRUCTION, FENCE RELOCATION & GRADING.
5512014	ISMAN JAKUPI				12 SQ M± (129 SQ FT±)	ALLEY, SIDEWALK & CURB CONSTRUCTION, & GRADING.
5512015	CITY OF DANVILLE				141 SQ M± (1516 SQ FT±)	SIDEWALK & CURB CONSTRUCTION, & GRADING.
5512019	LOUIS J. O'BRIEN, JR.	691 SQ M± (7440 SQ FT±)	25 SQ M± (269 SQ FT±)	666 SQ M± (7171 SQ FT±)	91 SQ M± (979 SQ FT±)	ENTRANCE & SIDEWALK CONSTRUCTION & GRADING.
5512020	CITY OF DANVILLE	1734 SQ M± (18,662 SQ FT±)	65 SQ M± (700 SQ FT±)	1669 SQ M± (17,962 SQ FT±)	140 SQ M± (1507 SQ FT±)	SIDEWALK CONSTRUCTION & GRADING.
5512023	NORFOLK SOUTHERN RAILWAY COMPANY	2769 SQ M± (29,806 SQ FT±)	81 SQ M± (872 SQ FT±)	2688 SQ M± (28,934 SQ FT±)	76 SQ M± (818 SQ FT±)	ENTRANCE & SIDEWALK CONSTRUCTION & GRADING.

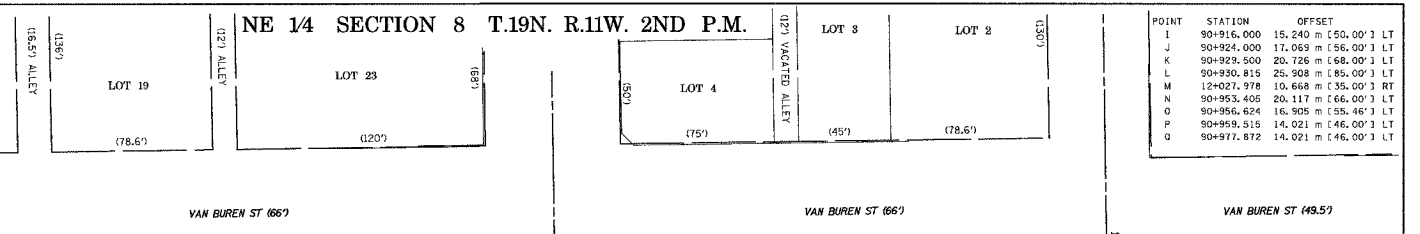

POINT	STATION	OFFSET
I	90+916.000	15.240 m (50.00') LT
J	90+924.000	17.069 m (56.00') LT
K	90+929.500	20.726 m (68.00') LT
L	90+930.815	25.908 m (85.00') LT
M	12+027.978	10.668 m (35.00') RT
N	90+953.406	20.117 m (66.00') LT
O	90+956.824	16.905 m (55.46') LT
P	90+959.515	14.021 m (46.00') LT
Q	90+977.872	14.021 m (46.00') LT

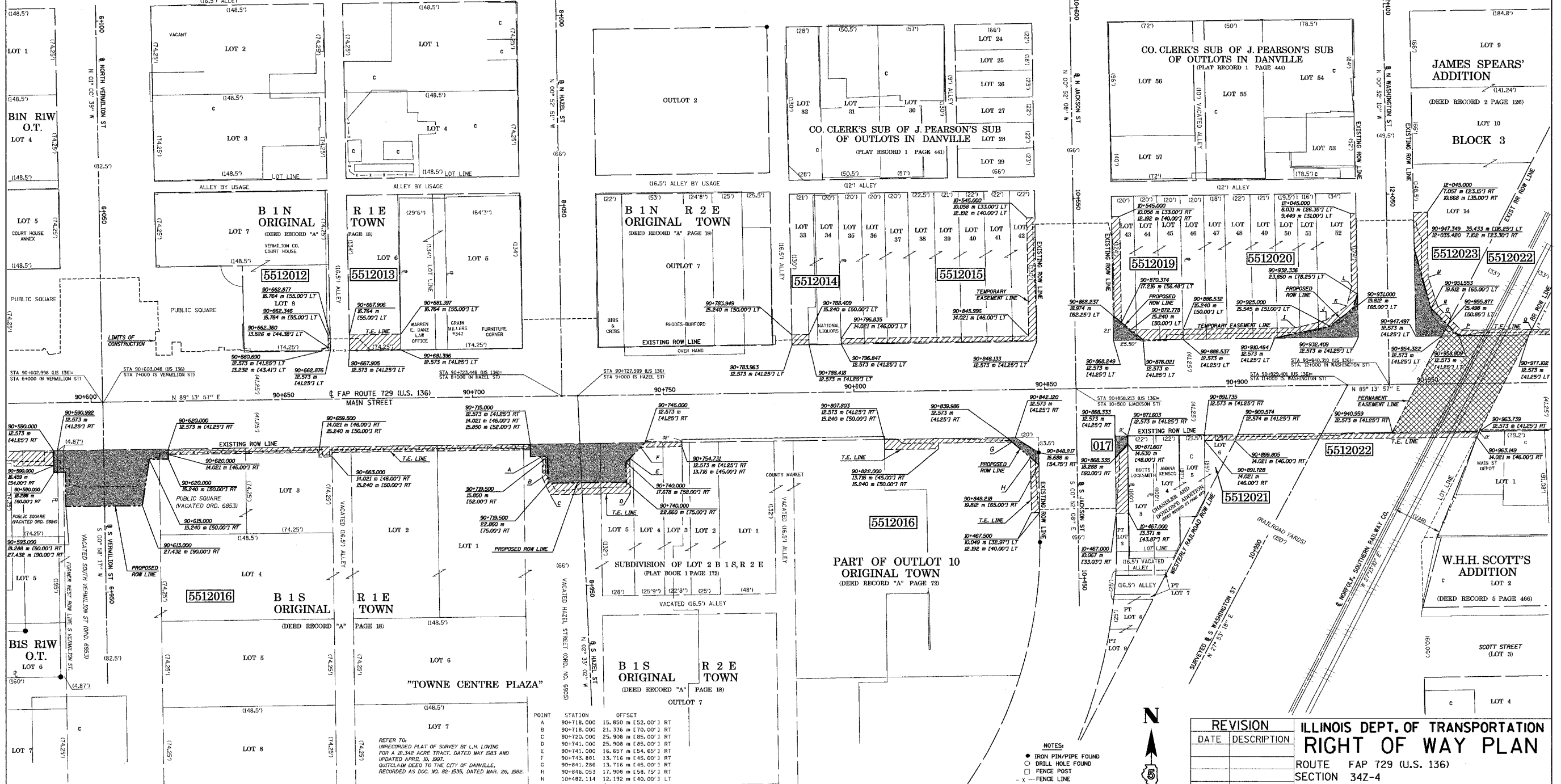

POINT	STATION	OFFSET
A	90+718.000	15.850 m (52.00') RT
B	90+718.000	21.336 m (70.00') RT
C	90+720.000	25.908 m (85.00') RT
D	90+741.000	25.908 m (85.00') RT
E	90+741.000	16.657 m (54.65') RT
F	90+745.881	13.716 m (45.00') RT
G	90+841.286	13.716 m (45.00') RT
H	90+846.053	17.908 m (58.75') RT
I	10+482.114	12.192 m (40.00') LT

PARCEL NO.	OWNER	ESTIMATED AREA OF WHOLE PROP.	ROW AREA REQUIRED	ESTIMATED AREA OF REMAINDER	PERMANENT EASEMENT	TEMPORARY EASEMENT	EASEMENT PURPOSE
5512016	CITY OF DANVILLE	4,395 HECT± (12,342 AC±)	596 SQ M± (6407 SQ FT±)	4,335 HECT± (12,195 AC±)		325 SQ M± (3499 SQ FT±)	ENTRANCE, SIDEWALK, CURB CONSTRUCTION, FENCE & SHRUB REMOVAL & GRADING.
5512017	CITY OF DANVILLE		128 SQ M± (1378 SQ FT±)	115 SQ M± (1238 SQ FT±)		132 SQ M± (1426 SQ FT±)	SIDEWALK CONSTRUCTION & GRADING.
5512021	KENNETH W. HILLARD						
5512022	NORFOLK SOUTHERN RAILWAY COMPANY				580 SQ M± (6243 SQ FT±)	125 SQ M± (1346 SQ FT±)	P.E. HIGHWAY CONSTRUCTION & FUTURE MAINTENANCE, T.E. ENTRANCE, SIDEWALK CONSTRUCTION & GRADING.

ILLINOIS DEPT. OF TRANSPORTATION
RIGHT OF WAY PLAN
 ROUTE FAP 729 (U.S. 136)
 SECTION 34Z-4
 COUNTY VERMILION
 JOB# R-95-051-02
 SEC 8, T.19N., R.11W., 2ND P.M.
 STA 90+590.000 TO STA 90+977.872
 DRAWN KWH CHECKED RAK
 SCALE: 1:500 SHEET NO. 3 OF 5

REVISION

DATE	DESCRIPTION

NOTES:
 ● IRON PIN/PIPE FOUND
 ○ DRILL HOLE FOUND
 □ FENCE POST
 - - - FENCE LINE
 x CHISELED "X" FOUND
 () RECORD DATA
 () ENGLISH EQUIVALENT
 1.000 METER (39") = 3.2808333 FEET.
 BEARINGS BASED ON T. STATE PLANE COORDINATES, EAST ZONE, NAD 83.
 SIDE STREET BASELINES ARE SURVEY/CONSTRUCTION CENTERLINES AND ARE NOT CENTERLINE OF EXIST. R.O.W.
 DISTANCES FROM PROPOSED ROW TO BUILDINGS ARE SCALED FROM AERIAL PHOTOGRAPHY.