

F.A.P. RTE.	SECTION	COUNTY	TOTAL SHEETS	SHEET NO.
729	34Z-4	VERMILION	285	235
STA. 91+453.851		TO STA. 91+460.000		
FED. ROAD DIST. NO.	ILLINOIS	FED. AID PROJECT		
14	15	16	17	18
CONTRACT NO. 90632				

STA 91+666.5
 BK C = 0.0
 BK F = 0.0
 STA 91+666.5
 AH C = 0.8
 AH F = 0.1

ORIGINAL SURVEY PLOTTED
 NOTE BOOK NO. _____
 AREAS CHECKED _____
 DATE _____ BY _____

ORIGINAL SURVEY PLOTTED
 NOTE BOOK NO. _____
 AREAS CHECKED _____
 DATE _____ BY _____

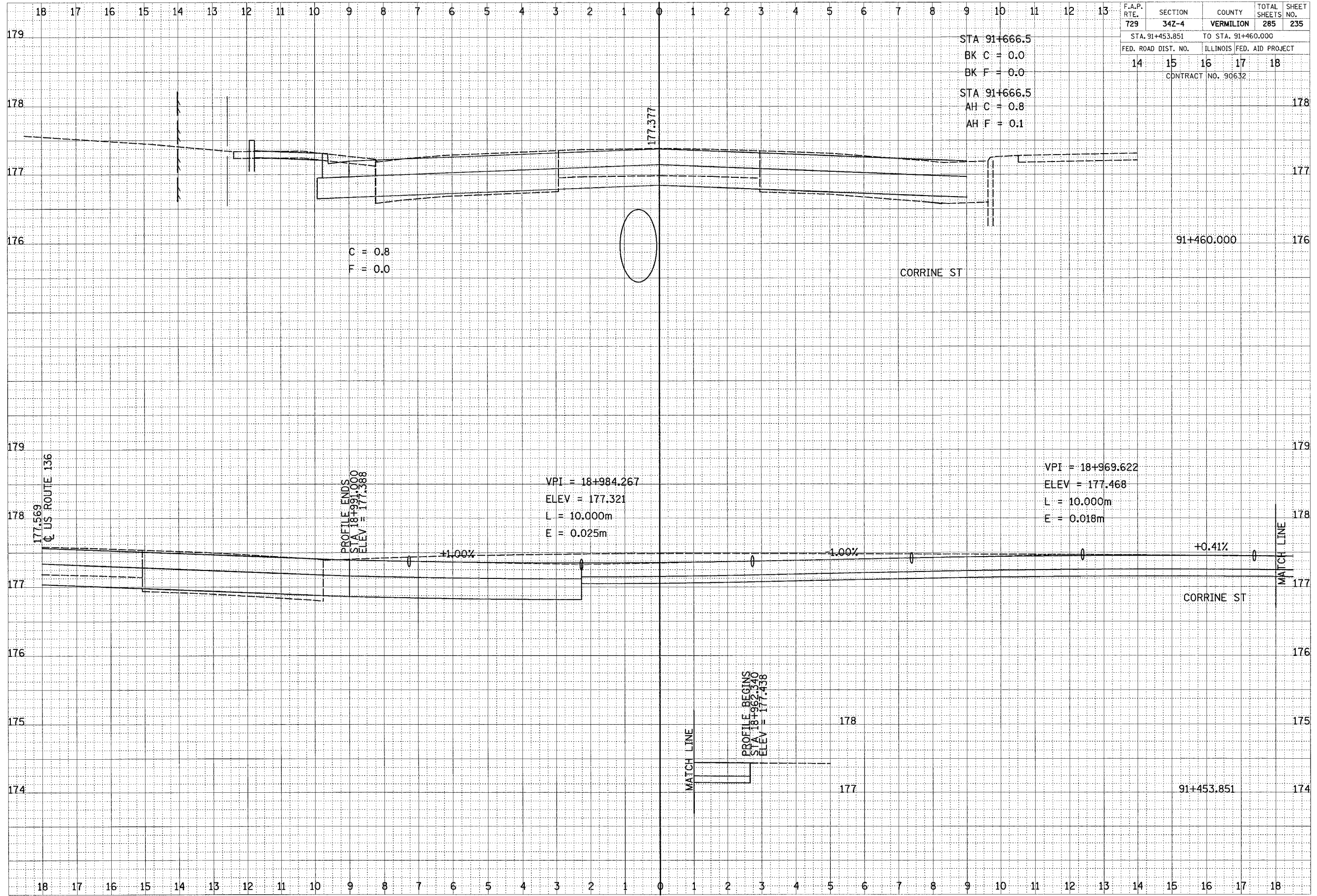

CROSS SECTIONS, FAP 729 (US 136)