

DATE: _____ BY: _____
 SURVEYED: _____ PLOTTED: _____
 NOTE BOOK: _____ RT. OF WAY CHECKED: _____
 NO.: _____ CADD FILE NAME: _____

DATE: _____ BY: _____
 SURVEYED: _____ PLOTTED: _____
 NOTE BOOK: _____ RT. OF WAY CHECKED: _____
 NO.: _____ CADD FILE NAME: _____

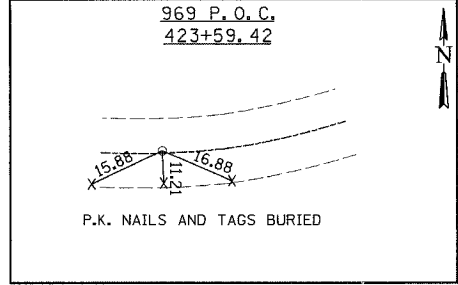
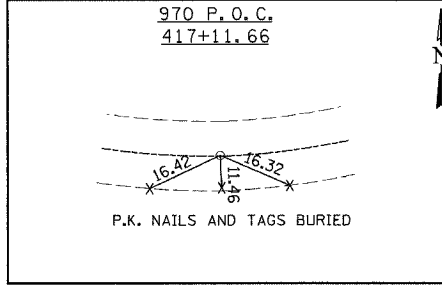
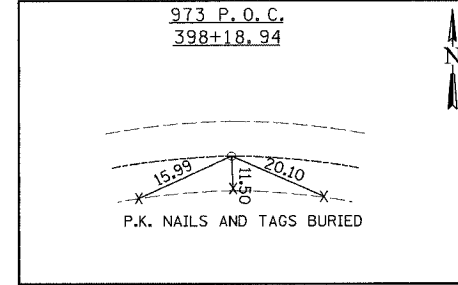
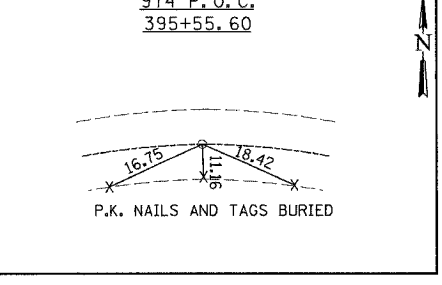
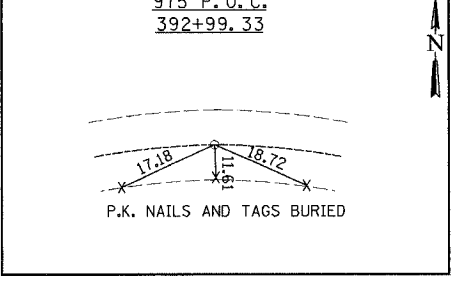
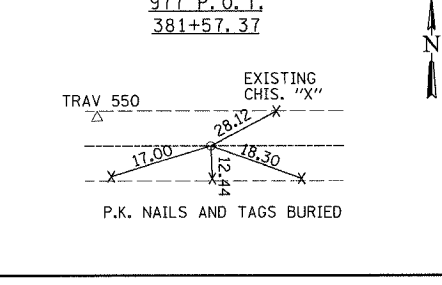
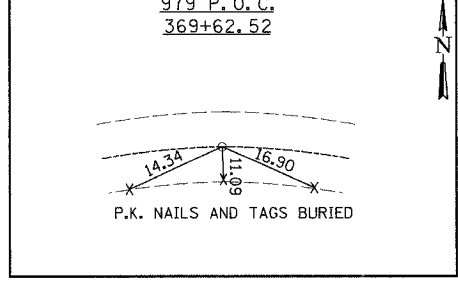
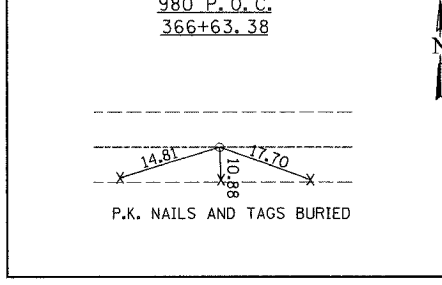
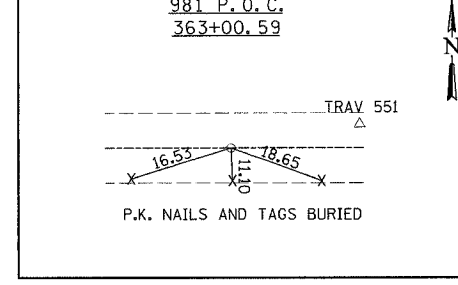
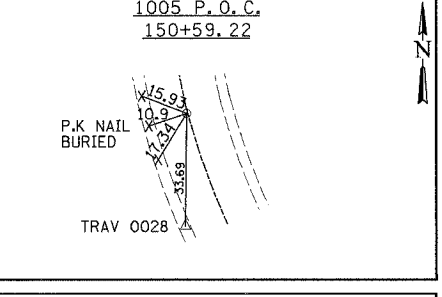
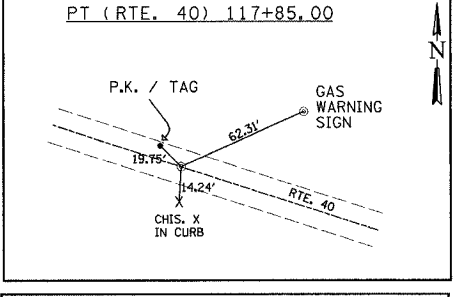
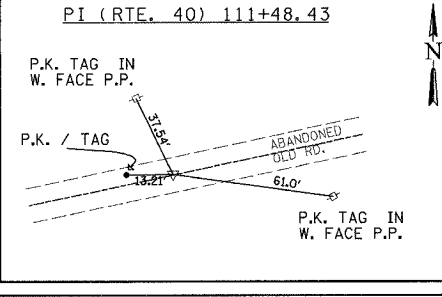
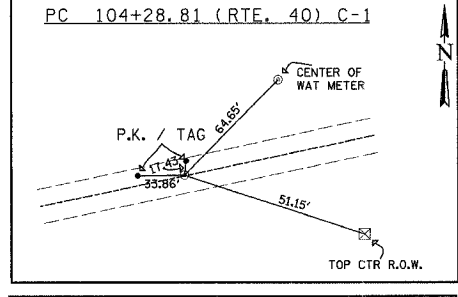
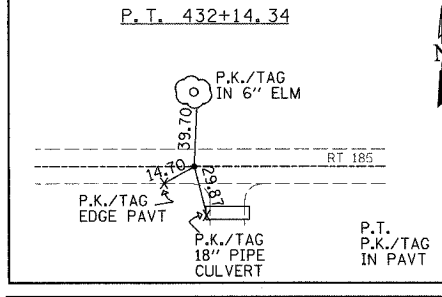
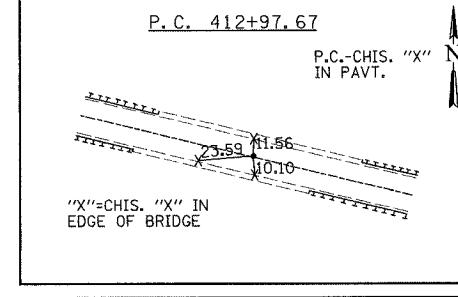
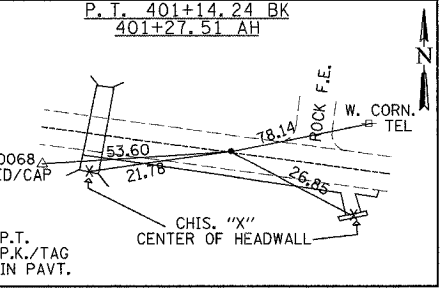
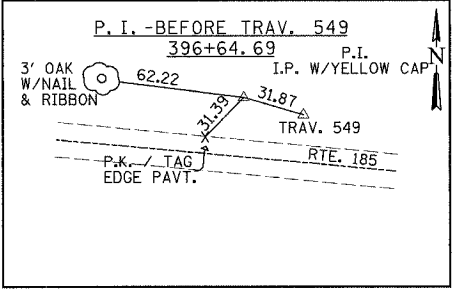
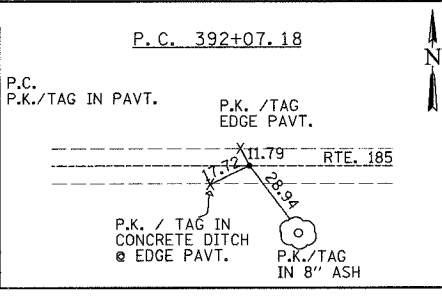
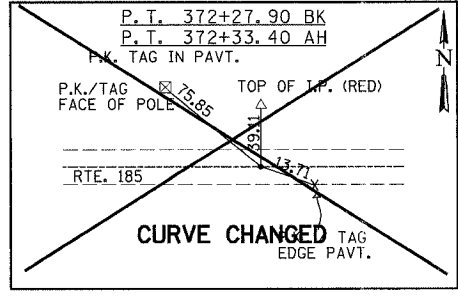
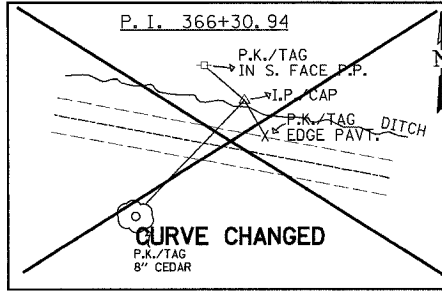
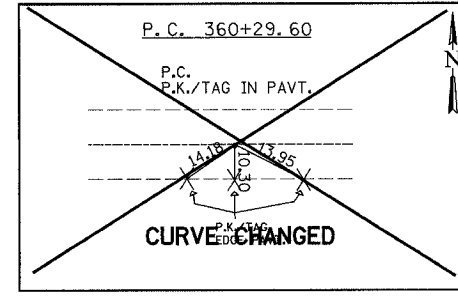
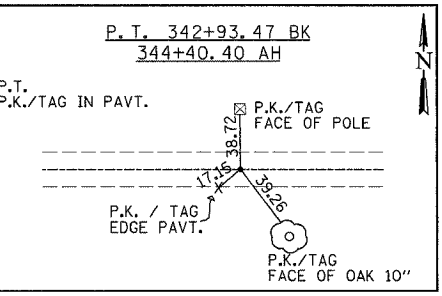
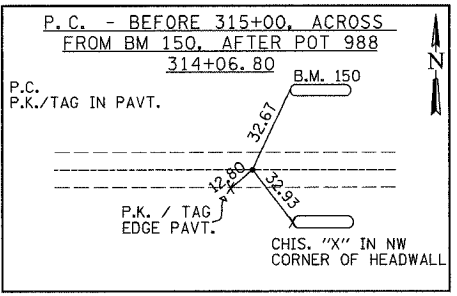
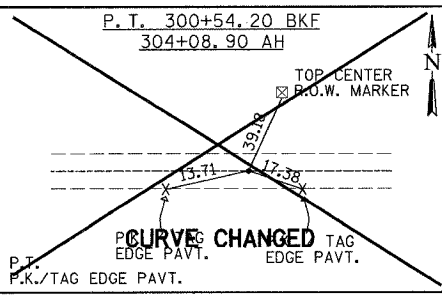
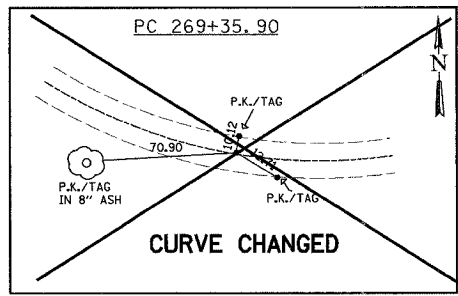
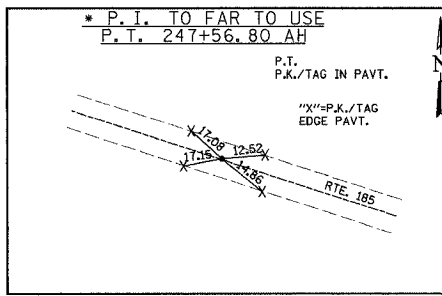
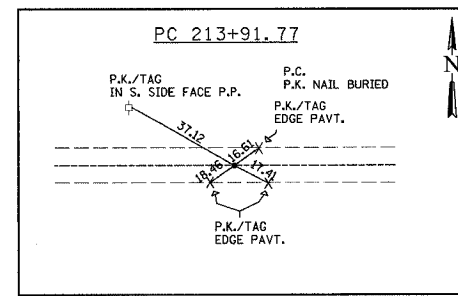

REVISIONS	
NAME	DATE

ILLINOIS DEPARTMENT OF TRANSPORTATION
HORIZONTAL CONTROL
3-POINT TIES
 F.A.P. 750 (IL. RTE. 185)
 SECTION 112,113 - FAYETTE CO.
 SCALE: _____ DRAWN BY: CRO
 DATE: JULY 22, 2005 CHECKED BY: RCY