

RTE.	SECTION	COUNTY	TOTAL SHEETS	SHEET NO.
VAR.	D6 MG-PARKING LOT 2023	VARIOUS	14	1
		ILLINOIS	CONTRACT NO. 72022	

STATE OF ILLINOIS
DEPARTMENT OF TRANSPORTATION
DIVISION OF HIGHWAYS

PROPOSED
HIGHWAY PLANS

VARIOUS ROUTES
SECTION: D6 MG-PARKING LOT 2023
VARIOUS COUNTIES

C-96-014-23

FOR INDEX OF SHEETS, SEE SHEET NO. 2

D-96-070-22

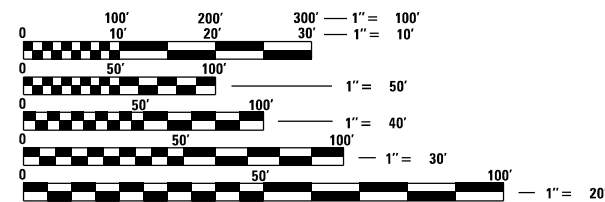
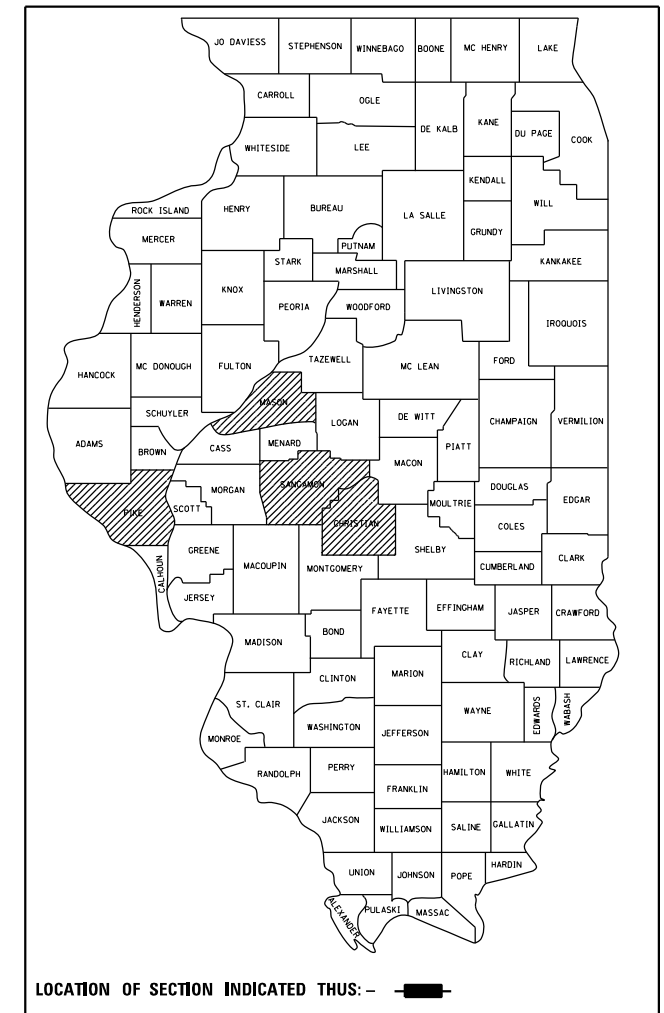

FULL SIZE PLANS HAVE BEEN PREPARED USING STANDARD ENGINEERING SCALES. REDUCED SIZED PLANS WILL NOT CONFORM TO STANDARD SCALES. IN MAKING MEASUREMENTS ON REDUCED PLANS, THE ABOVE SCALES MAY BE USED.

J.U.L.I.E.
 JOINT UTILITY LOCATION INFORMATION FOR EXCAVATION
 1-800-892-0123
 OR 811

PROJECT ENGINEER: MIKE HAMBY 217-524-7765
 PROJECT MANAGER: TIM SHARP 217-524-9160

CONTRACT NO. 72022

STATE OF ILLINOIS
 DEPARTMENT OF TRANSPORTATION
 DIVISION OF HIGHWAYS

SUBMITTED August 30 20 22

Jeffrey P. Myers
 REGION FOUR ENGINEER
 October 14, 2022

Steph M. Smith
 ENGINEER OF DESIGN AND ENVIRONMENT
 October 14, 2022
 DIRECTOR OF HIGHWAYS PROJECT IMPLEMENTATION

**PRINTED BY THE AUTHORITY
 OF THE STATE OF ILLINOIS**

INDEX OF SHEETS

SHEET NO.	DESCRIPTION
1.	COVER SHEET
2.	INDEX OF SHEETS, STANDARDS, GENERAL NOTES & SIGNATURE
3.	SUMMARY OF QUANTITIES
4.	SCHEDULE OF QUANTITIES
5-9.	PROJECT LOCATION MAPS
10-14.	PLANS



STANDARDS

STANDARD NO.	DESCRIPTION
701001-02	OFF-ROAD OPERATIONS, 2L, 2W, MORE THAN 15' (4.5m) AWAY
701006-05	OFF-ROAD OPERATIONS, 2L, 2W, 15' (4.5m) TO 24" (600mm) FROM EDGE OF PAVEMENT
701901-08	TRAFFIC CONTROL DEVICES
000001-08	STANDARD SYMBOLS, ABBREVIATIONS AND PATTERNS
001006	DECIMAL OF AN INCH AND OF A FOOT

NOTES:

AGGREGATE GRADATION SHALL BE CA 14, CA 15, CA 16 OR CA 20.

UP TO 3 SWEEPINGS MAY BE REQUIRED BY A ROTARY TYPE BROOM TO REMOVE EXCESS AGGREGATE.

STATE OF ILLINOIS DEPARTMENT OF TRANSPORTATION DIVISION OF HIGHWAYS DISTRICT 6	
EXAMINED	August 25 20 22
 ENGINEER OF OPERATIONS	
EXAMINED	August 25 20 22
 ENGINEER OF PROJECT IMPLEMENTATION	
EXAMINED	August 25 20 22
 ENGINEER OF PROGRAM DEVELOPMENT	

REV. - MS

FILE NAME =	USER NAME = Timothy.Sharp	DESIGNED -	REVISED -	STATE OF ILLINOIS DEPARTMENT OF TRANSPORTATION	INDEX OF SHEETS, STANDARDS GENERAL NOTES, SIGNATURES	RTE.	SECTION	COUNTY	TOTAL SHEETS	SHEET NO.
S:\CONTRMINT_CAD\72022 - Barry-Diverno	Havana-Mason City-Taylorville Yards (11-18-2021)	DRWNS\72022-shdmsgennote.dgn				VAR.	D6 MG-PARKING LOT 2023	VARIOUS	14	2
Default	PLOT SCALE = 40.0000' / in.	CHECKED -	REVISED -		SCALE: _____ SHEET _____ OF _____ SHEETS STA. _____ TO STA. _____	ILLINOIS FED. AID PROJECT CONTRACT NO. 72022				
	PLOT DATE = 8/29/2022	DATE -	REVISED -							

CODE NO.	ITEM	UNIT	TOTAL QUANTITY	CONSTR. CODE	CONSTR. CODE	CONSTR. CODE	CONSTR. CODE	CONSTR. CODE
				6-01165-9970	6-01165-9970	6-01165-9970	6-01165-9970	6-01165-9970
				100% STATE	100% STATE	100% STATE	100% STATE	100% STATE
				BARRY	DIVERNON	HAVANA	MASON CITY	TAYLORVILLE
				PIKE	SANGAMON	MASON	MASON	CHRISTIAN
0005	0005	0005	0005	0005				
				RURAL	RURAL	RURAL	RURAL	URBAN
35800100	PREPARATION OF BASE	SQ YD	500	500	0	0	0	0
35800200	AGGREGATE BASE REPAIR	TON	60	60	0	0	0	0
67100100	MOBILIZATION	L SUM	1	0.2	0.2	0.2	0.2	0.2
X0300010	BITUMINOUS MATERIALS (FOG SEAL)	POUND	11725	1980	3212	687	2831	3015
X1500004	BITUMINOUS SURFACE TREATMENT, A1	SQ YD	6292	0	0	0	6292	0
X1500005	BITUMINOUS SURFACE TREATMENT, A2	SQ YD	4400	4400	0	0	0	0
X1500006	BITUMINOUS SURFACE TREATMENT, A3	SQ YD	15364	0	7137	1527	0	6700

FILE NAME = S:\CONTRMAINT_CAD\72022 - Barry-Divernon	USER NAME = Timothy.Sharp	DESIGNED - _____	REVISED - _____
	Havana-Mason City-Taylorville Yards (11-18-2021) - DMS00.dgn	CHECKED - _____	REVISED - _____
Default	PLOT SCALE = 40.0000' / in.	DATE - _____	REVISED - _____
	PLOT DATE = 8/29/2022		

**STATE OF ILLINOIS
DEPARTMENT OF TRANSPORTATION**

SUMMARY OF QUANTITIES

SCALE: _____ SHEET ____ OF ____ SHEETS STA. _____ TO STA. _____

RTE.	SECTION	COUNTY	TOTAL SHEETS	SHEET NO.
VAR.	D6 MG-PARKING LOT 2023	VARIOUS	14	3
			CONTRACT NO. 72022	
ILLINOIS FED. AID PROJECT				

LOCATION	AREA (SQ YD)	BITUMINOUS MATERIALS (FOG SEAL)
BARRY YARD - A2	4400	1980.00
TOTAL =		1980
LOCATION	AREA (SQ YD)	BITUMINOUS MATERIALS (FOG SEAL)
DIVERNON YARD - A3	7137	3211.65
TOTAL =		3212
LOCATION	AREA (SQ YD)	BITUMINOUS MATERIALS (FOG SEAL)
HAVANA YARD - A3	1527	687.15
TOTAL =		687
LOCATION	AREA (SQ YD)	BITUMINOUS MATERIALS (FOG SEAL)
MASON CITY YARD - A1	6292	2831.40
TOTAL =		2831
LOCATION	AREA (SQ YD)	BITUMINOUS MATERIALS (FOG SEAL)
TAYLORVILLE YARD - A3	6700	3015.00
TOTAL =		3015
TOTAL =		11725

FILE NAME =	USER NAME = Timothy.Sharp	DESIGNED - _____	REVISED - _____
S:\CONTRMAINT_CAD\72022 - Barry-Divernon	Havana-Mason City-Taylorville Yards (11-18-2021)	DRAWN - _____	REVISED - _____
Default	PLOT SCALE = 40.0000' / in.	CHECKED - _____	REVISED - _____
	PLOT DATE = 8/29/2022	DATE - _____	REVISED - _____

**STATE OF ILLINOIS
DEPARTMENT OF TRANSPORTATION**

SCHEDULE OF QUANTITIES

SCALE: _____ SHEET ____ OF ____ SHEETS STA. _____ TO STA. _____

RTE.	SECTION	COUNTY	TOTAL SHEETS	SHEET NO.
VAR.	D6 MG-PARKING LOT 2023	VARIOUS	14	4
CONTRACT NO. 72022			ILLINOIS FED. AID PROJECT	

BARRY YARD



MODEL: D:\dtp\h...
 FILE NAME: S:\CONTRACTS\72022 - Barry-Diversions-Havens-Mason_City-Taylorville_Yards (11-18-2022)\PLANS\72022-dt-5-9-2022.dgn

USER NAME = Timothy.Sharp	DESIGNED - _____	REVISED - _____
	DRAWN - _____	REVISED - _____
PLOT SCALE = 2.0000' / in.	CHECKED - _____	REVISED - _____
PLOT DATE = 8/29/2022	DATE - _____	REVISED - _____

STATE OF ILLINOIS
DEPARTMENT OF TRANSPORTATION

LOCATION MAP

SCALE: _____ SHEET 1 OF 7 SHEETS STA. _____ TO STA. _____

RTE.	SECTION	COUNTY	TOTAL SHEETS	SHEET NO.
VAR.	D6 MG-PARKING LOT 2023	VARIOUS	14	5
			CONTRACT NO. 72022	
		ILLINOIS	FED. AID PROJECT	

DIVERNON YARD



MODEL: Default
 FILE NAME: S:\CONTRACTS\72022 - Barry-Diverson-Havens-Mason City-Taylorville Yards (11-18-2022)\PLANS\72022-dt-5-6-2022.dgn

USER NAME = Timothy,Sharp	DESIGNED - _____	REVISED - _____
	DRAWN - _____	REVISED - _____
PLOT SCALE = 2.0000' / in.	CHECKED - _____	REVISED - _____
PLOT DATE = 8/29/2022	DATE - _____	REVISED - _____

STATE OF ILLINOIS
DEPARTMENT OF TRANSPORTATION

LOCATION MAP

SCALE: _____ SHEET 1 OF 7 SHEETS STA. _____ TO STA. _____

RTE.	SECTION	COUNTY	TOTAL SHEETS	SHEET NO.
VAR.	D6 MG-PARKING LOT 2023	VARIOUS	14	6
			CONTRACT NO. 72022	
			ILLINOIS FED. AID PROJECT	

HAVANA YARD



MODEL: Default
 FILE NAME: S:\CONTRACTS\CAD\72022 - Barry-Diversions-Havana-Mason City-Taylorville Yards (11-18-2022)\PLANS\72022-ht-5-9-2022.dgn

USER NAME = Timothy.Sharp	DESIGNED - _____	REVISED - _____
	DRAWN - _____	REVISED - _____
PLOT SCALE = 2,000' / in.	CHECKED - _____	REVISED - _____
PLOT DATE = 8/29/2022	DATE - _____	REVISED - _____

**STATE OF ILLINOIS
 DEPARTMENT OF TRANSPORTATION**

LOCATION MAP

SCALE: _____ SHEET 1 OF 7 SHEETS STA. _____ TO STA. _____

RTE.	SECTION	COUNTY	TOTAL SHEETS	SHEET NO.
VAR.	D6 MG-PARKING LOT 2023	VARIOUS	14	7
			CONTRACT NO. 72022	
ILLINOIS FED. AID PROJECT				

MASON CITY YARD



MODEL: Default
 FILE NAME: S:\CONTRACTS\72022 - Barry-Diversions-Havens-Mason City-Taylorville Yards (11-18-2022)\PLANS\72022-ah-5-9-2022.dgn

USER NAME = Timothy.Sharp	DESIGNED - _____	REVISED - _____
	DRAWN - _____	REVISED - _____
PLOT SCALE = 2.0000' / in.	CHECKED - _____	REVISED - _____
PLOT DATE = 8/29/2022	DATE - _____	REVISED - _____

**STATE OF ILLINOIS
 DEPARTMENT OF TRANSPORTATION**

LOCATION MAP

SCALE: _____ SHEET 1 OF 7 SHEETS STA. _____ TO STA. _____

RTE.	SECTION	COUNTY	TOTAL SHEETS	SHEET NO.
VAR.	D6 MG-PARKING LOT 2023	VARIOUS	14	8
			CONTRACT NO. 72022	
ILLINOIS FED. AID PROJECT				

TAYLORVILLE YARD



MODEL: Default
 FILE NAME: S:\CONTRACTS\72022 - Barry-Diversions-Havens-Mason City-Taylorville Yards (11-18-2022)\PLANS\72022-rt-5-9-2022.dgn

USER NAME = Timothy,Sharp	DESIGNED - _____	REVISED - _____
DRAWN - _____	REVISOR - _____	REVISOR - _____
PLOT SCALE = 2.0000' / in.	CHECKED - _____	REVISOR - _____
PLOT DATE = 8/29/2022	DATE - _____	REVISOR - _____

STATE OF ILLINOIS
DEPARTMENT OF TRANSPORTATION

LOCATION MAP

SCALE: _____ SHEET 1 OF 7 SHEETS STA. _____ TO STA. _____

RTE.	SECTION	COUNTY	TOTAL SHEETS	SHEET NO.
VAR.	D6 MG-PARKING LOT 2023	VARIOUS	14	9
			CONTRACT NO. 72022	
		ILLINOIS	FED. AID PROJECT	

MODEL: D:\p\h\l...
 FILE NAME: S:\CONTRACTS\72022 - Barry-Diversions-Havana-Mason City-Taylorville Yards (11-18-2022)\PLANS\72022-plt-10.barry depot_topo.dgn

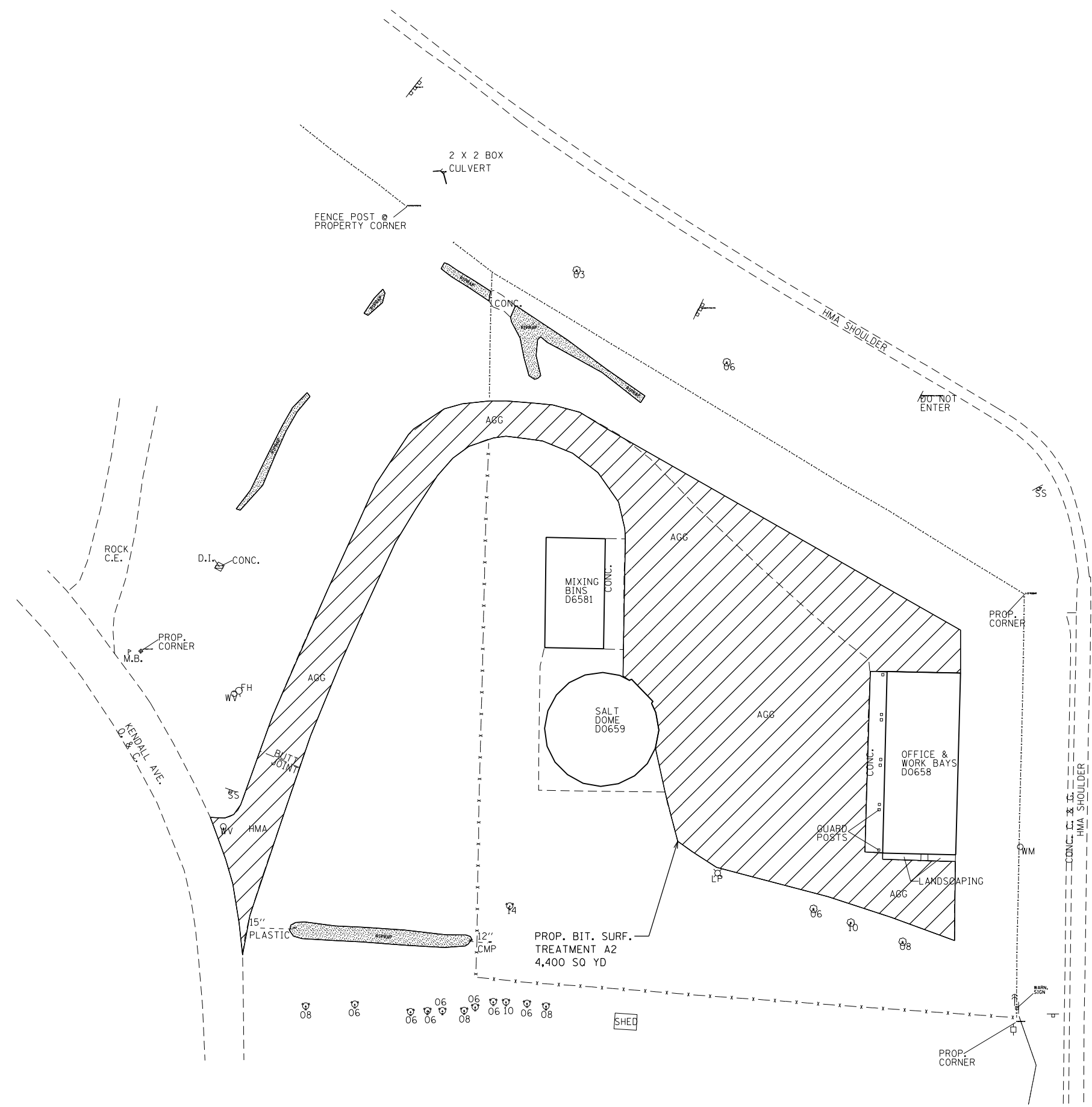

PROP. BIT. SURF. TREATMENT A2

USER NAME = Timothy.Sharp	DESIGNED - _____	REVISED - _____
DRAWN - _____	REVISIONS - _____	REVISIONS - _____
PLOT SCALE = 80.0000' / in.	CHECKED - _____	REVISIONS - _____
PLOT DATE = 8/29/2022	DATE - _____	REVISIONS - _____

STATE OF ILLINOIS
DEPARTMENT OF TRANSPORTATION

BARRY YARD
 SCALE: _____ SHEET ____ OF ____ SHEETS STA. _____ TO STA. _____

RTE.	SECTION	COUNTY	TOTAL SHEETS	SHEET NO.
VAR.	D6 MG-PARKING LOT 2023	VARIOUS	14	10
CONTRACT NO. 72022			ILLINOIS FED. AID PROJECT	

MODEL: D:\dtp\h...
 FILE NAME: S:\CONTRACT\MNT_CAD\72022 - Barry-Divernon-Havana-Mason City-Taylorville Yards (11-18-2022)\PLANS\72022-shr-11-divernon_deposit_topos.dgn

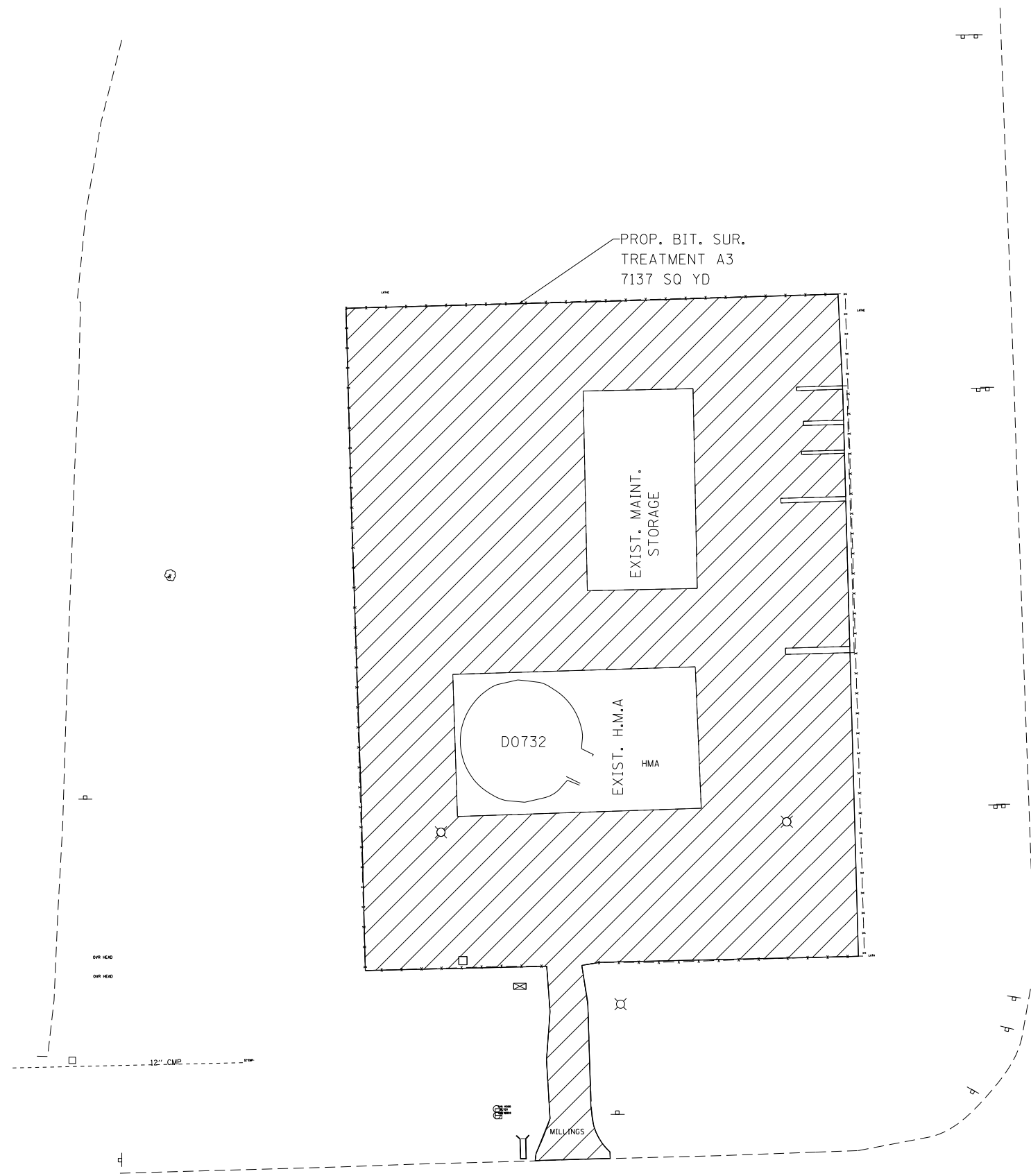

 PROP. BIT. SURF. TREATMENT A3

USER NAME = Timothy.Sharp	DESIGNED - _____	REVISED - _____
	DRAWN - _____	REVISED - _____
PLOT SCALE = 80.0000' / in.	CHECKED - _____	REVISED - _____
PLOT DATE = 8/29/2022	DATE - _____	REVISED - _____

**STATE OF ILLINOIS
 DEPARTMENT OF TRANSPORTATION**

DIVERNON YARD

SCALE: _____ SHEET ___ OF ___ SHEETS STA. _____ TO STA. _____

RTE.	SECTION	COUNTY	TOTAL SHEETS	SHEET NO.
VAR.	D6 MG-PARKING LOT 2023	VARIOUS	14	11
			CONTRACT NO. 72022	
ILLINOIS FED. AID PROJECT				

MODEL: D:\dtp\h\...
 FILE NAME: S:\CONTRACTS\...
 MODEL: D:\dtp\h\...
 FILE NAME: S:\CONTRACTS\...

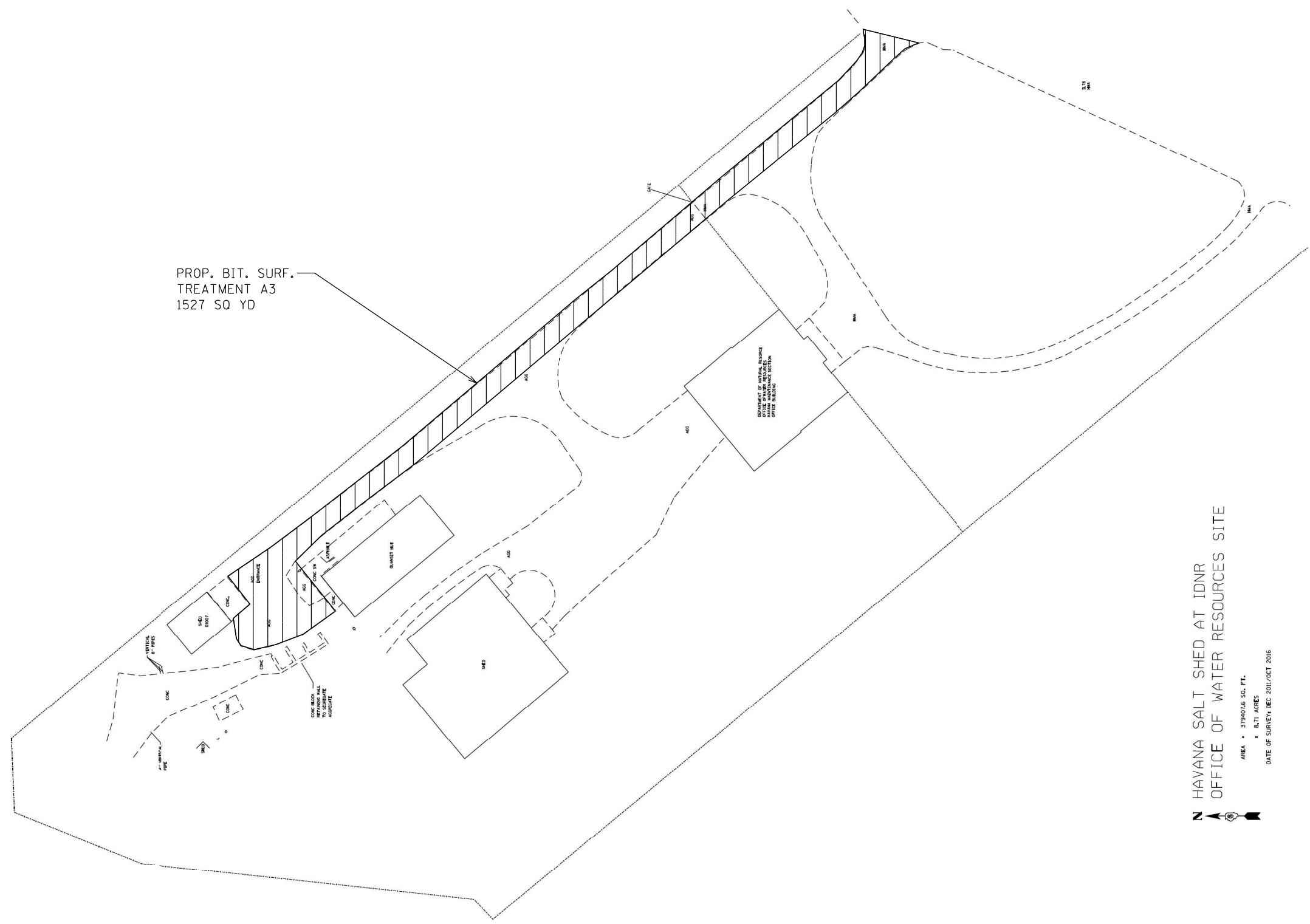

HAVANA SALT SHED AT IDNR
 OFFICE OF WATER RESOURCES SITE
 AREA = 379402.6 SQ. FT.
 = 8.71 ACRES
 DATE OF SURVEY DEC 2011/OCT 2016

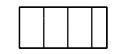

PROP. BIT. SURF.
 TREATMENT A3

USER NAME = Timothy.Sharp	DESIGNED - _____	REVISED - _____
DRAWN - _____	REVISOR - _____	REVISOR - _____
PLOT SCALE = 80.0000 ' / in.	CHECKED - _____	REVISOR - _____
PLOT DATE = 8/29/2022	DATE - _____	REVISOR - _____

**STATE OF ILLINOIS
 DEPARTMENT OF TRANSPORTATION**

HAVANA YARD

SCALE: _____ SHEET ___ OF ___ SHEETS STA. _____ TO STA. _____

RTE.	SECTION	COUNTY	TOTAL SHEETS	SHEET NO.
VAR.	D6 MG-PARKING LOT 2023	VARIOUS	14	12
			CONTRACT NO. 72022	
ILLINOIS FED. AID PROJECT				

MODEL: D:\dtp\h...
 FILE NAME: S:\CONTRACTS\MNT_CAD\72022 - Barry-Diversions-Havana-Mason City-Taylorville Yards (11-18-2022)\PLANS\72022-dht-13-mason_city_depot_topoc.dgn

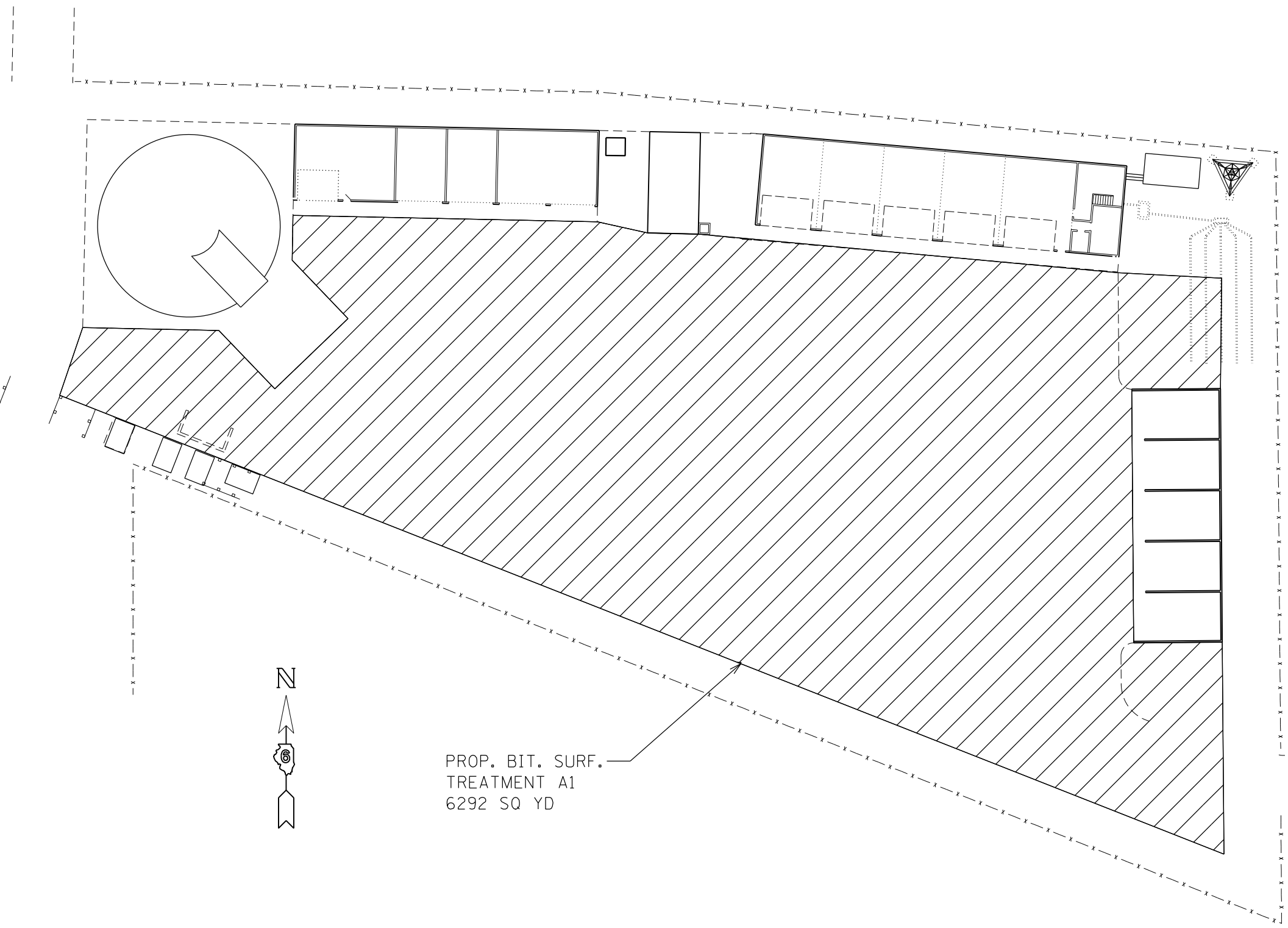

PROP. BIT. SURF.
 TREATMENT A1
 6292 SQ YD

 PROP. BIT. SURF.
 TREATMENT A1

USER NAME = Timothy.Sharp	DESIGNED - _____	REVISED - _____
DRAWN - _____	REVISOR - _____	REVISOR - _____
PLOT SCALE = 60.0000 ' / in.	CHECKED - _____	REVISOR - _____
PLOT DATE = 8/29/2022	DATE - _____	REVISOR - _____

**STATE OF ILLINOIS
 DEPARTMENT OF TRANSPORTATION**

MASON CITY YARD

SCALE: _____ SHEET ___ OF ___ SHEETS STA. _____ TO STA. _____

RTE.	SECTION	COUNTY	TOTAL SHEETS	SHEET NO.
VAR.	D6 MG-PARKING LOT 2023	VARIOUS	14	13
			CONTRACT NO. 72022	
			ILLINOIS FED. AID PROJECT	

MODEL: D:\dtp\h...
 FILE NAME: S:\CONTRACTS\72022 - Barry-Diversions-Havens-Mason City-Taylorville Yards (11-18-2022)\PLANS\72022-sh14-taylorville_depot_topcad.dgn

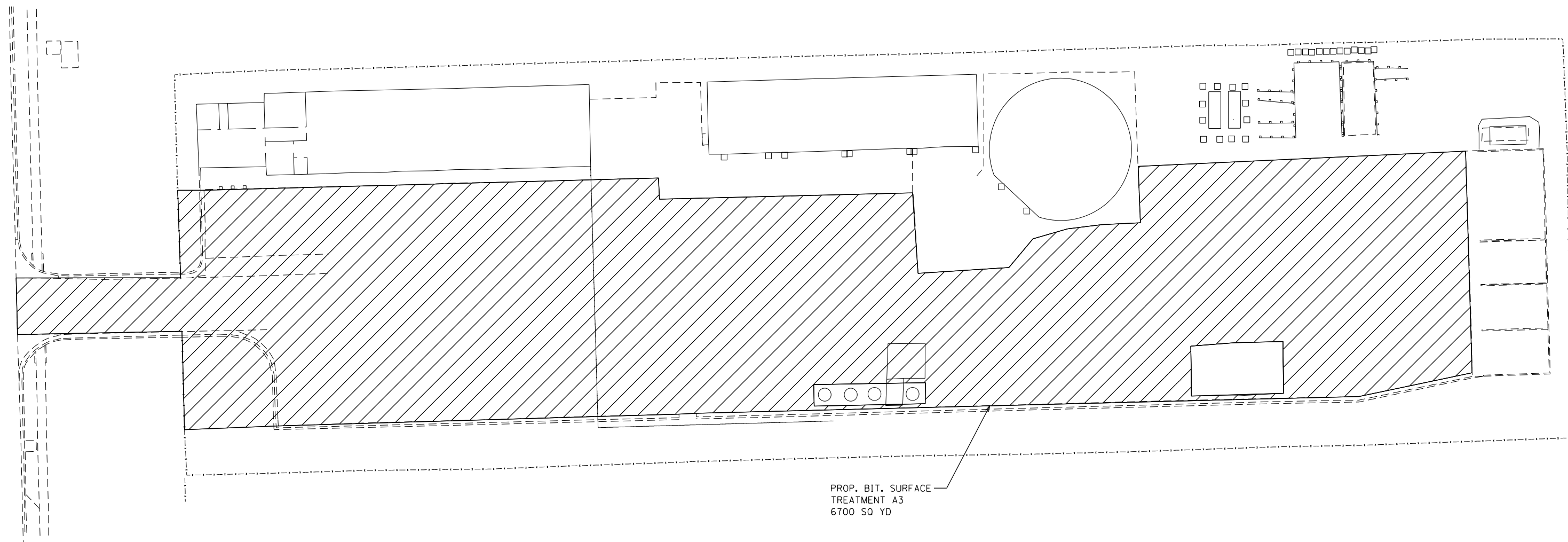

PROP. BIT. SURFACE
 TREATMENT A3
 6700 SQ YD



PROP. BIT. SURF.
 TREATMENT A3

USER NAME = Timothy.Sharp	DESIGNED - _____	REVISED - _____
	DRAWN - _____	REVISED - _____
PLOT SCALE = 80.0000 ' / in.	CHECKED - _____	REVISED - _____
PLOT DATE = 8/29/2022	DATE - _____	REVISED - _____

**STATE OF ILLINOIS
 DEPARTMENT OF TRANSPORTATION**

TAYLORVILLE YARD

SCALE: _____ SHEET ___ OF ___ SHEETS STA. _____ TO STA. _____

RTE.	SECTION	COUNTY	TOTAL SHEETS	SHEET NO.
VAR.	D6 MG-PARKING LOT 2023	VARIOUS	14	14
			CONTRACT NO. 72022	
ILLINOIS FED. AID PROJECT				