

108+00.00

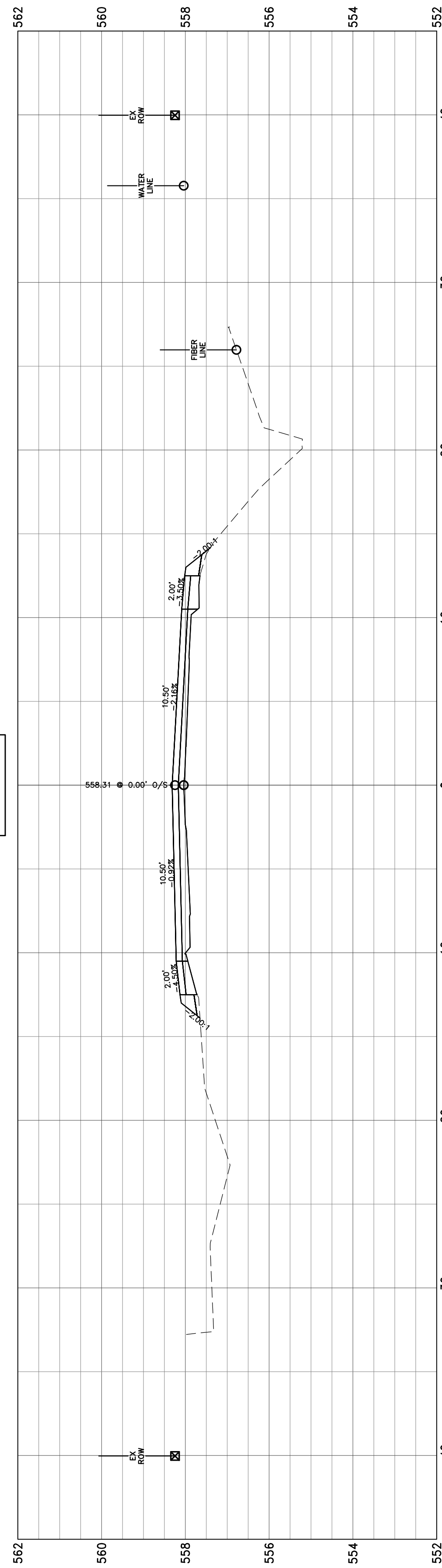

107+00.00

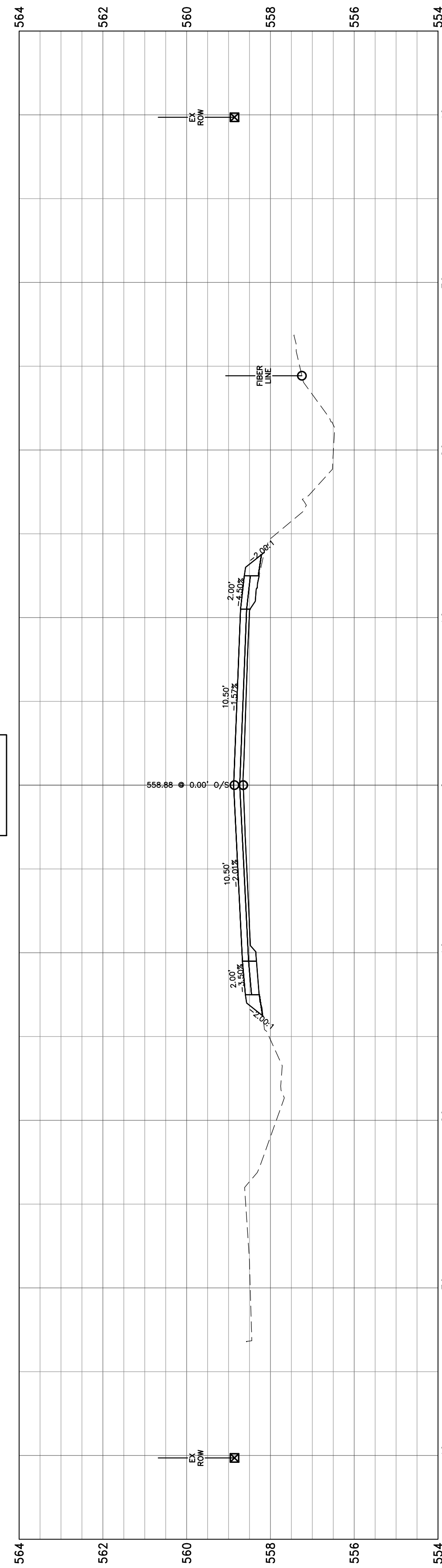

106+00.00

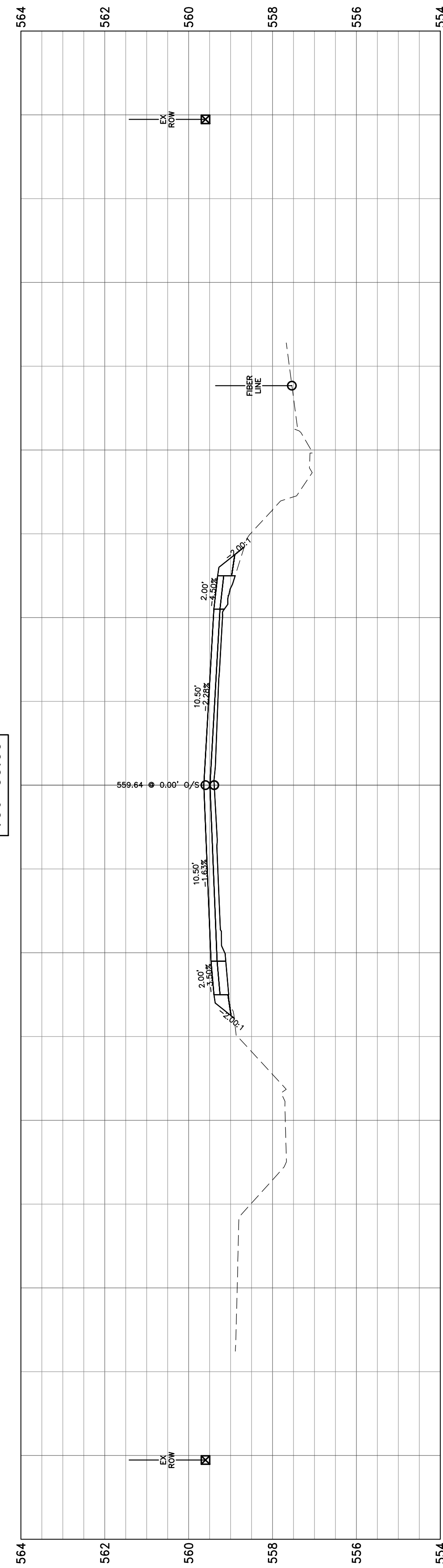

105+00.00

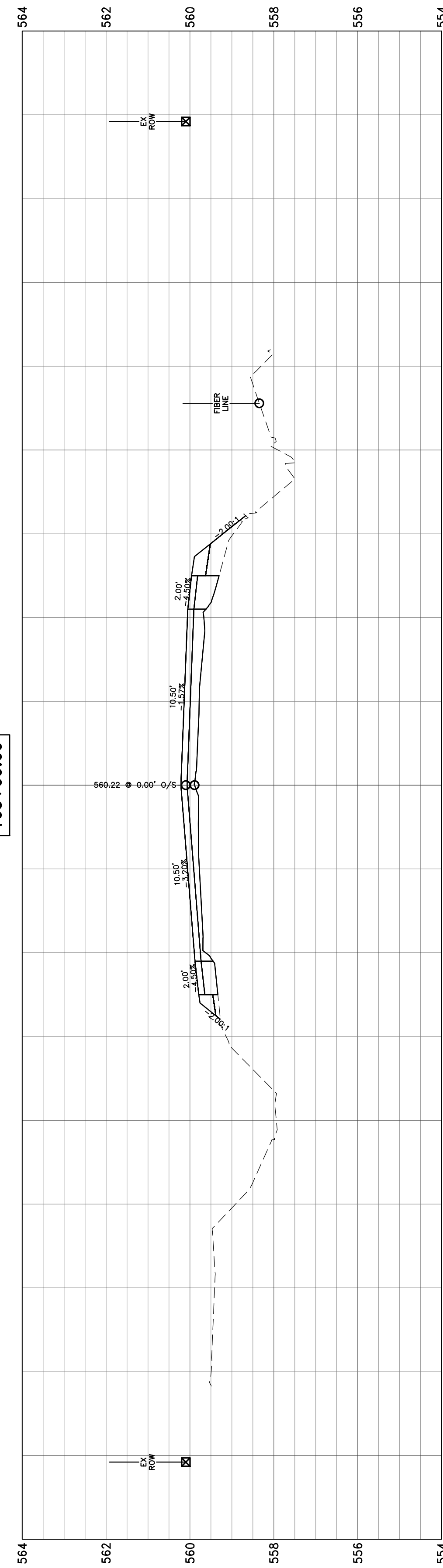

104+74.40

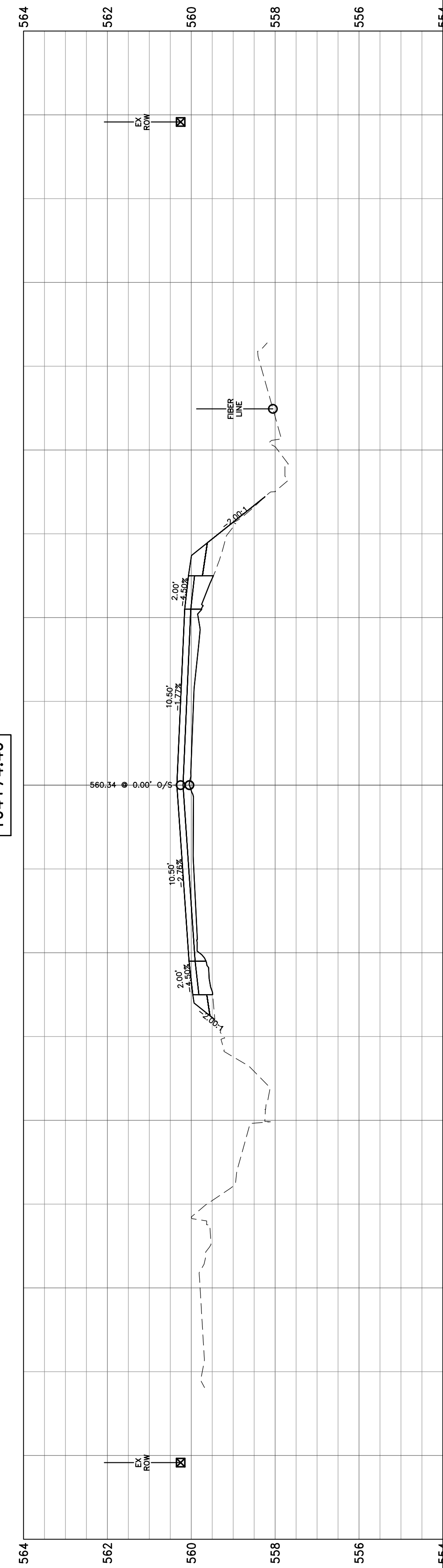

111+11.02

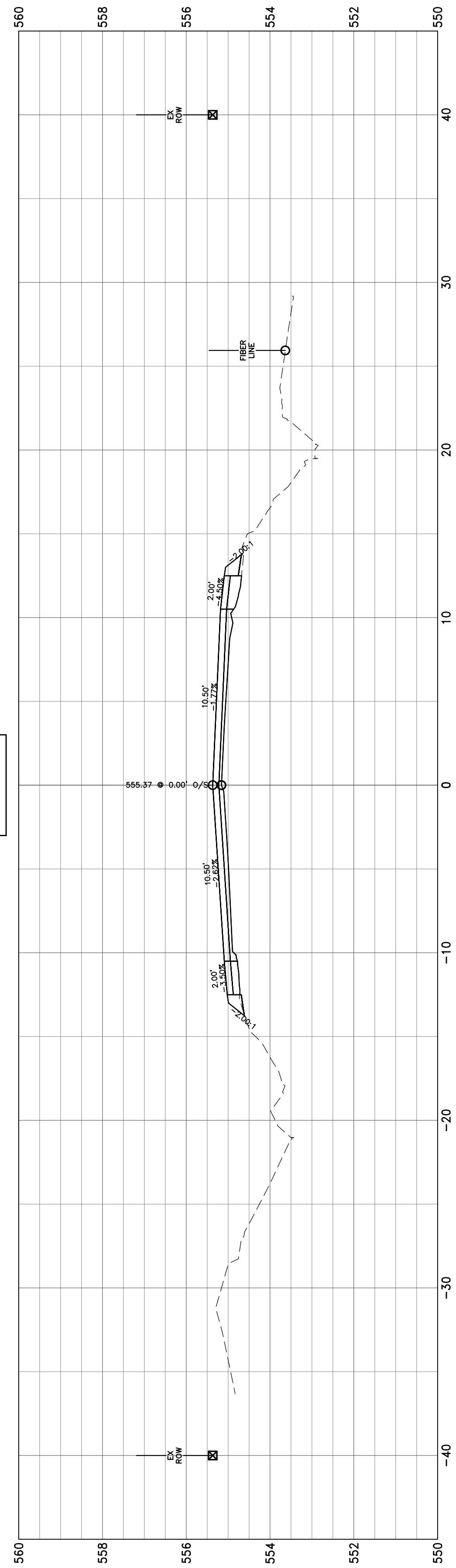

111+00.00

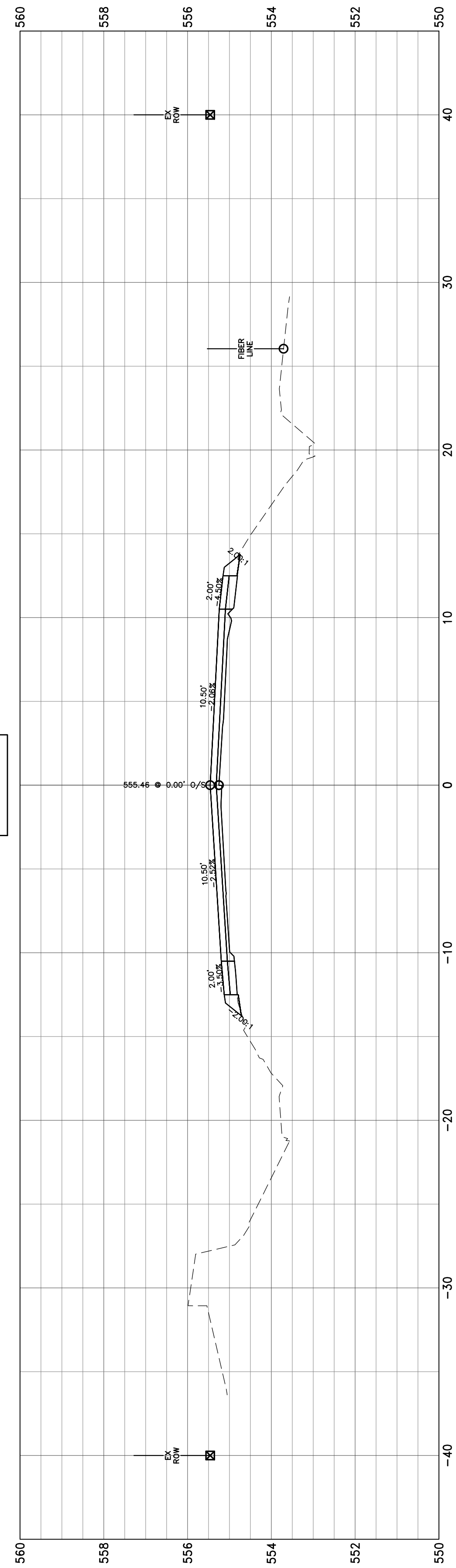

110+00.00

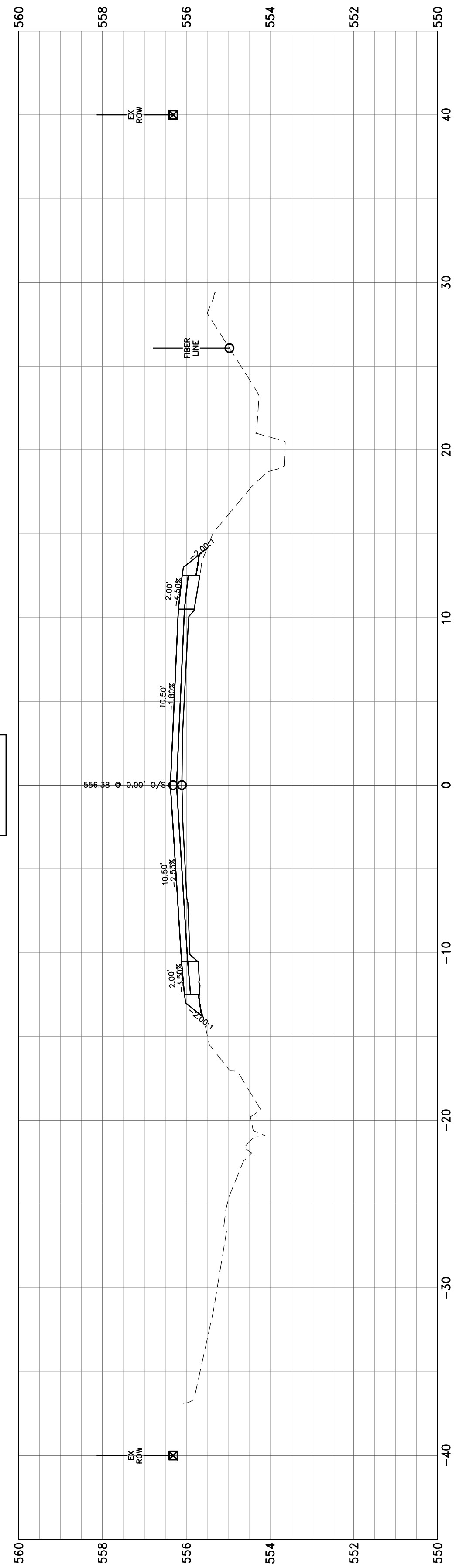

109+00.00

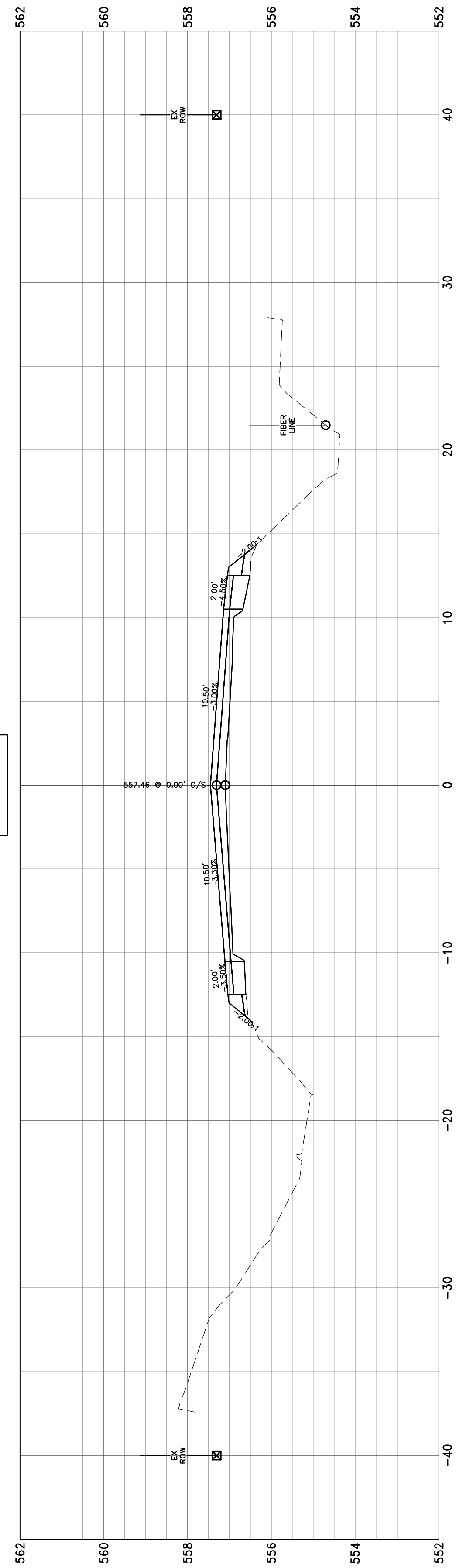

108+17.66

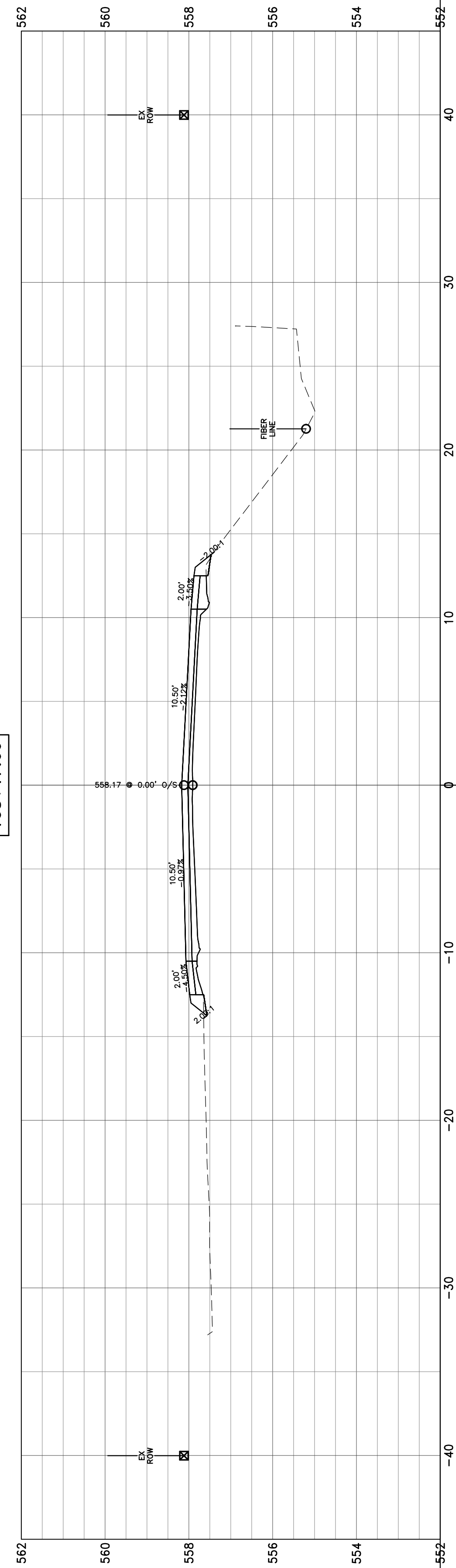

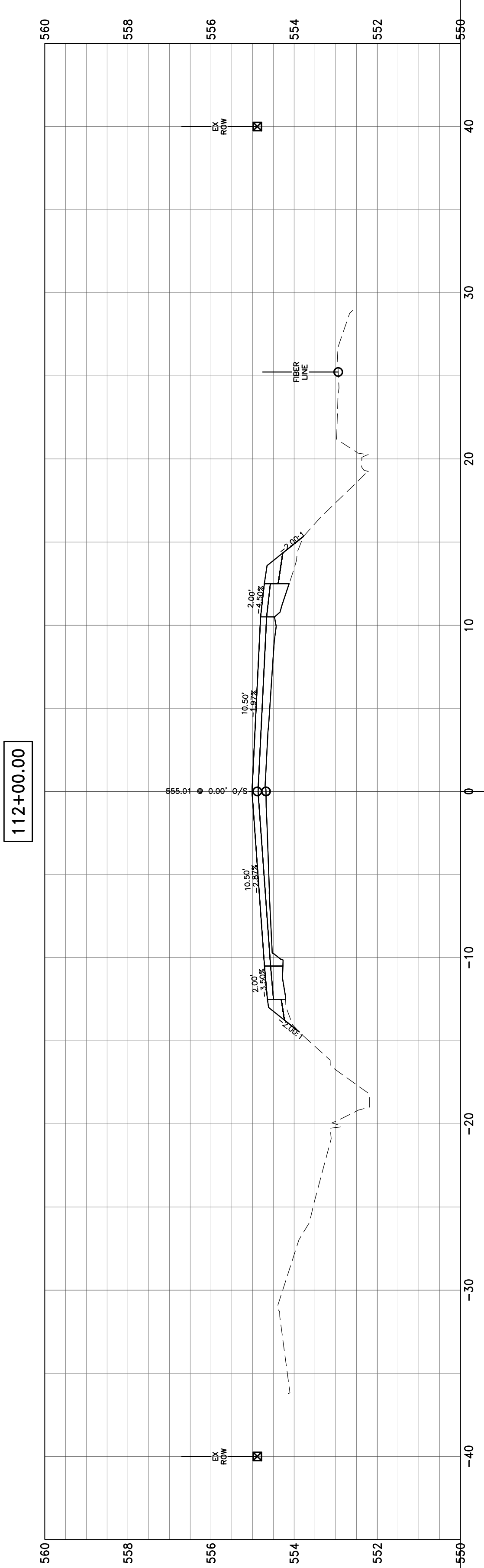
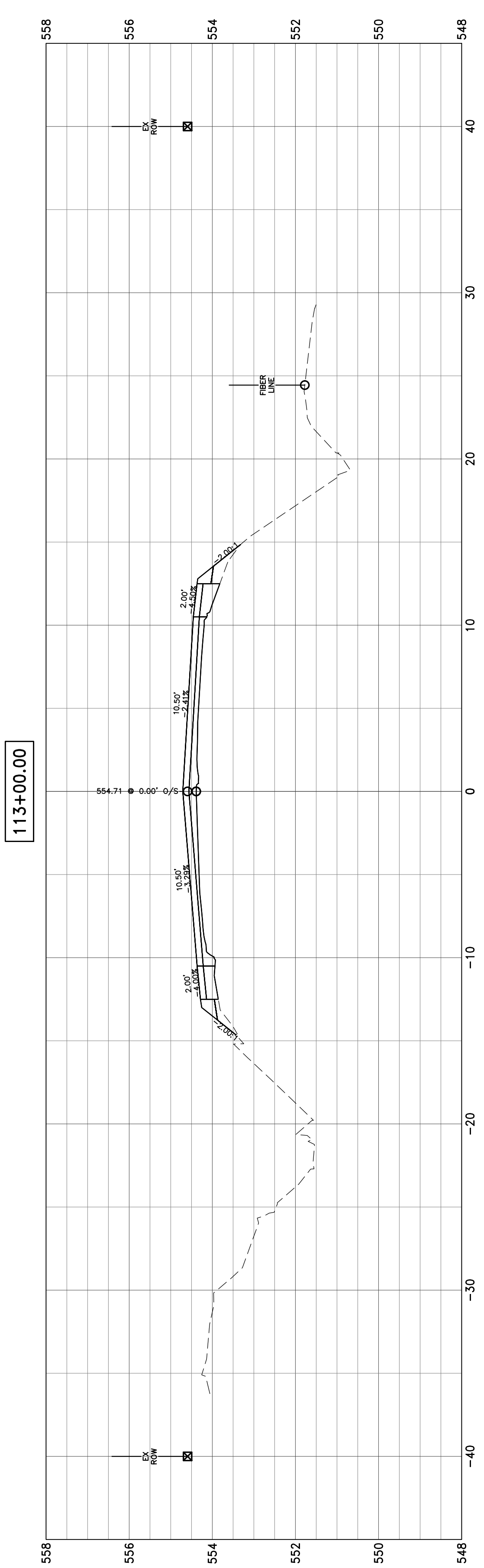
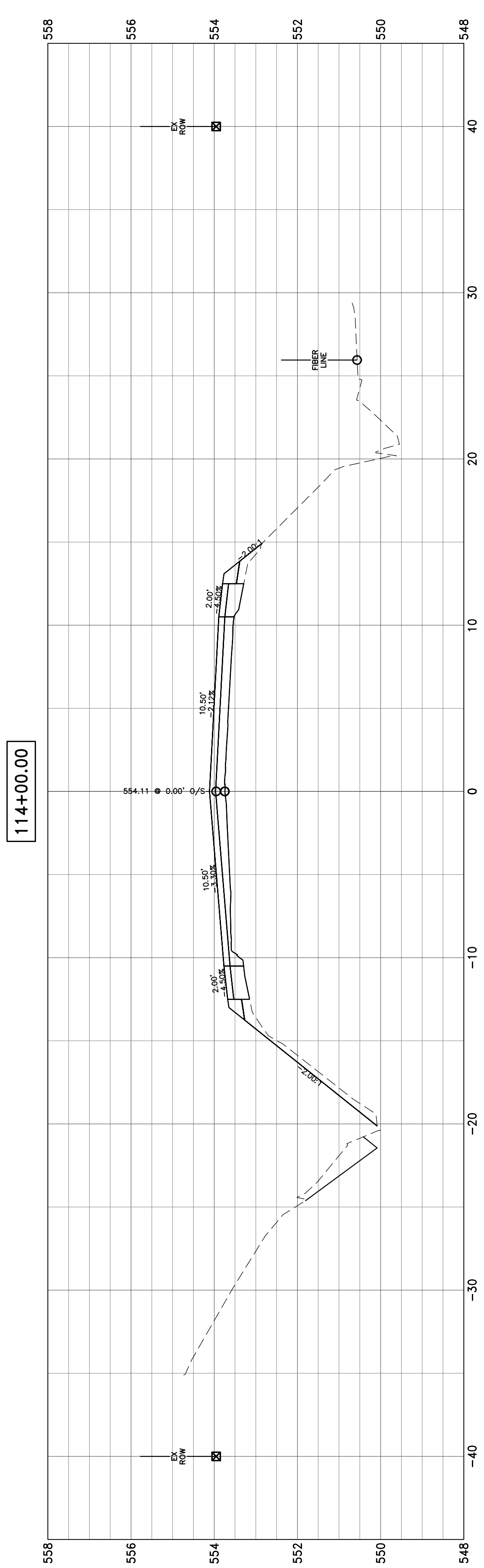
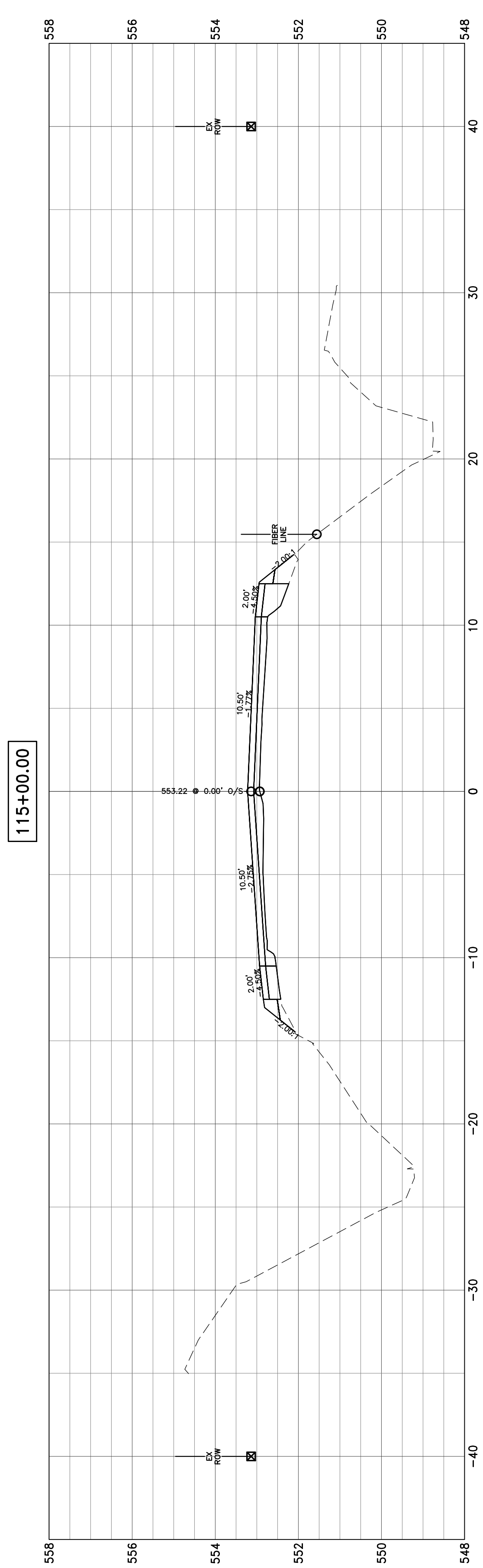
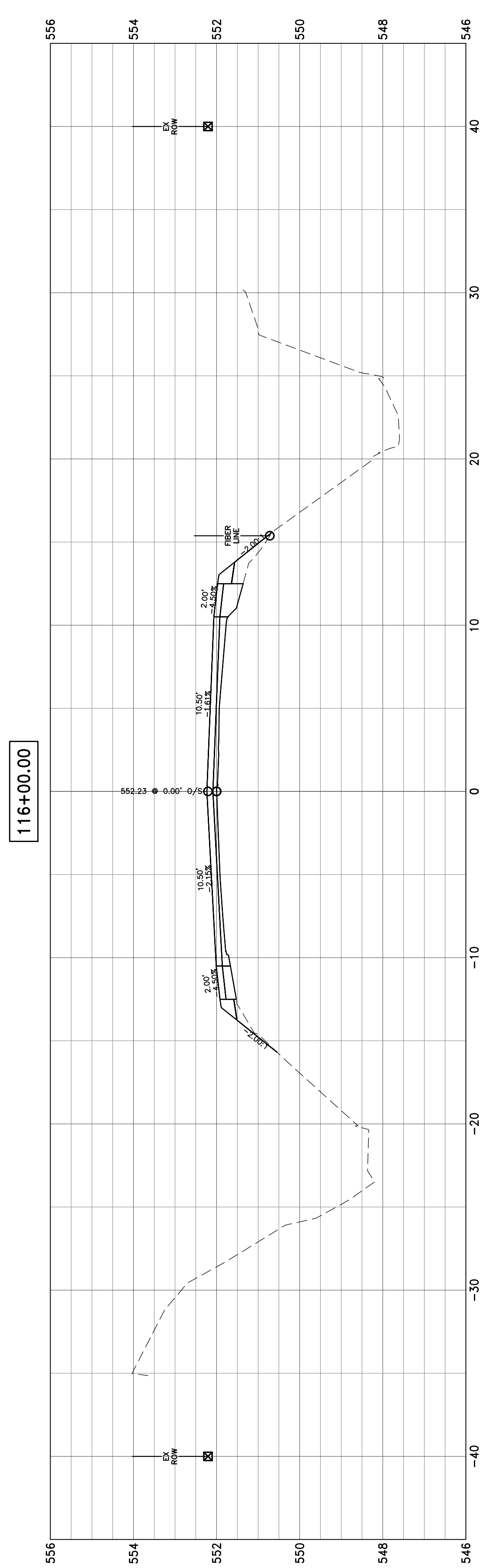

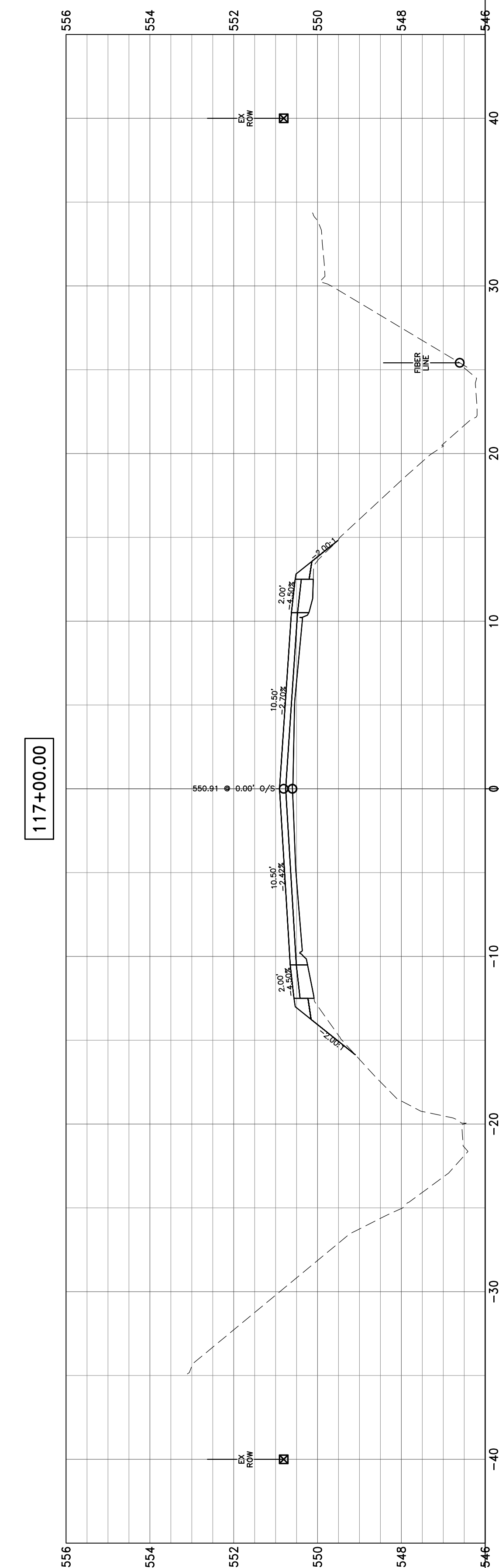
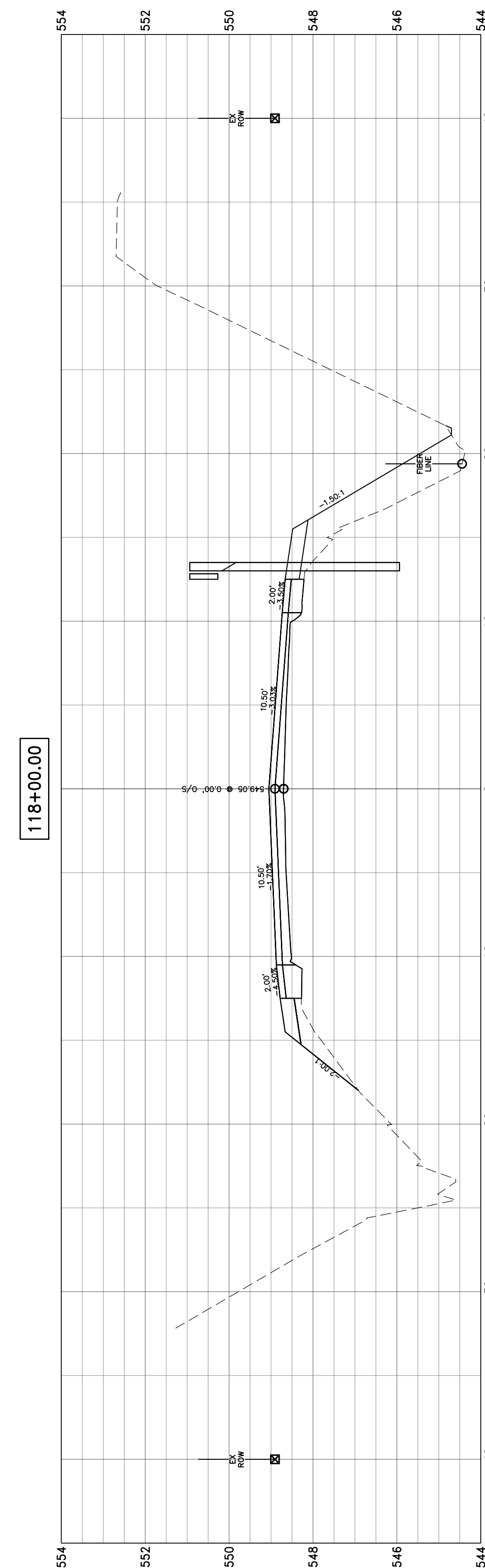
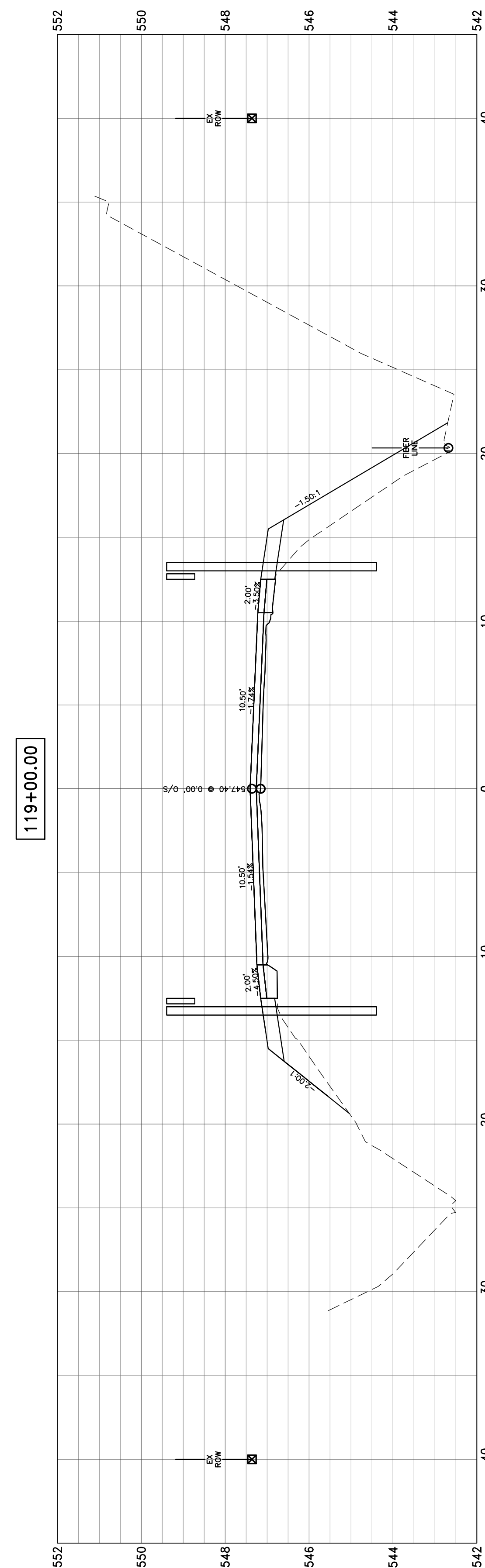
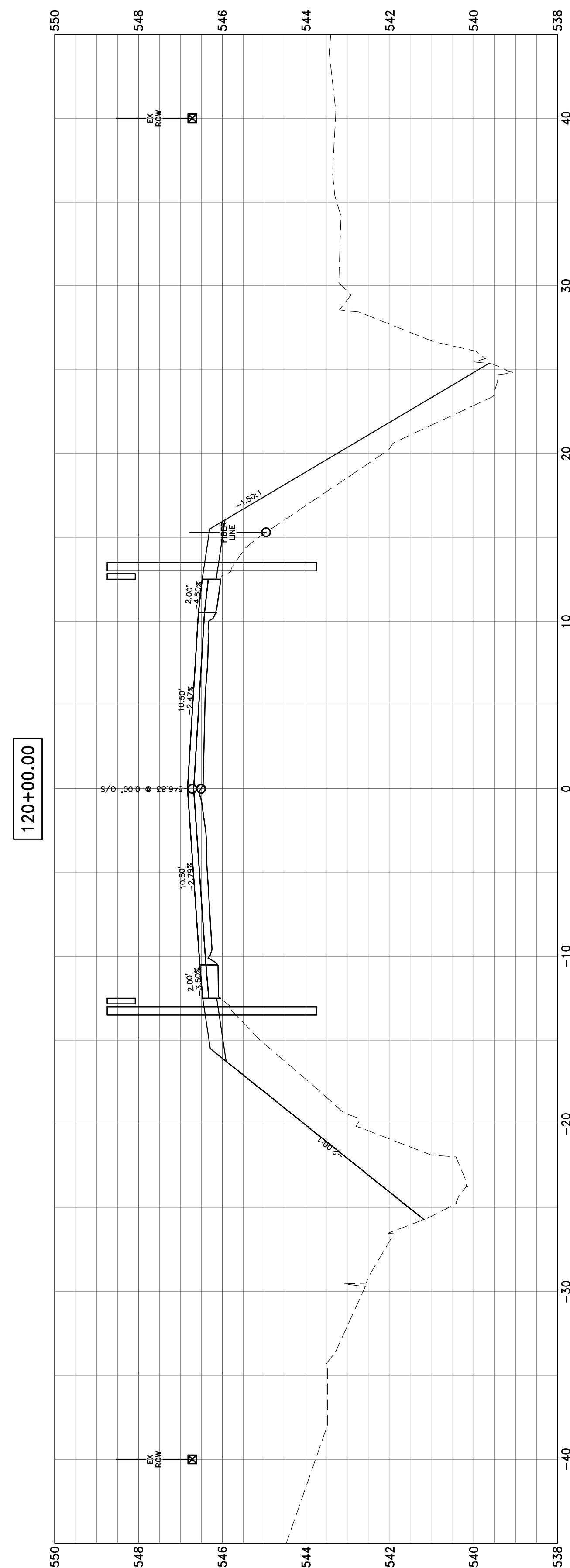



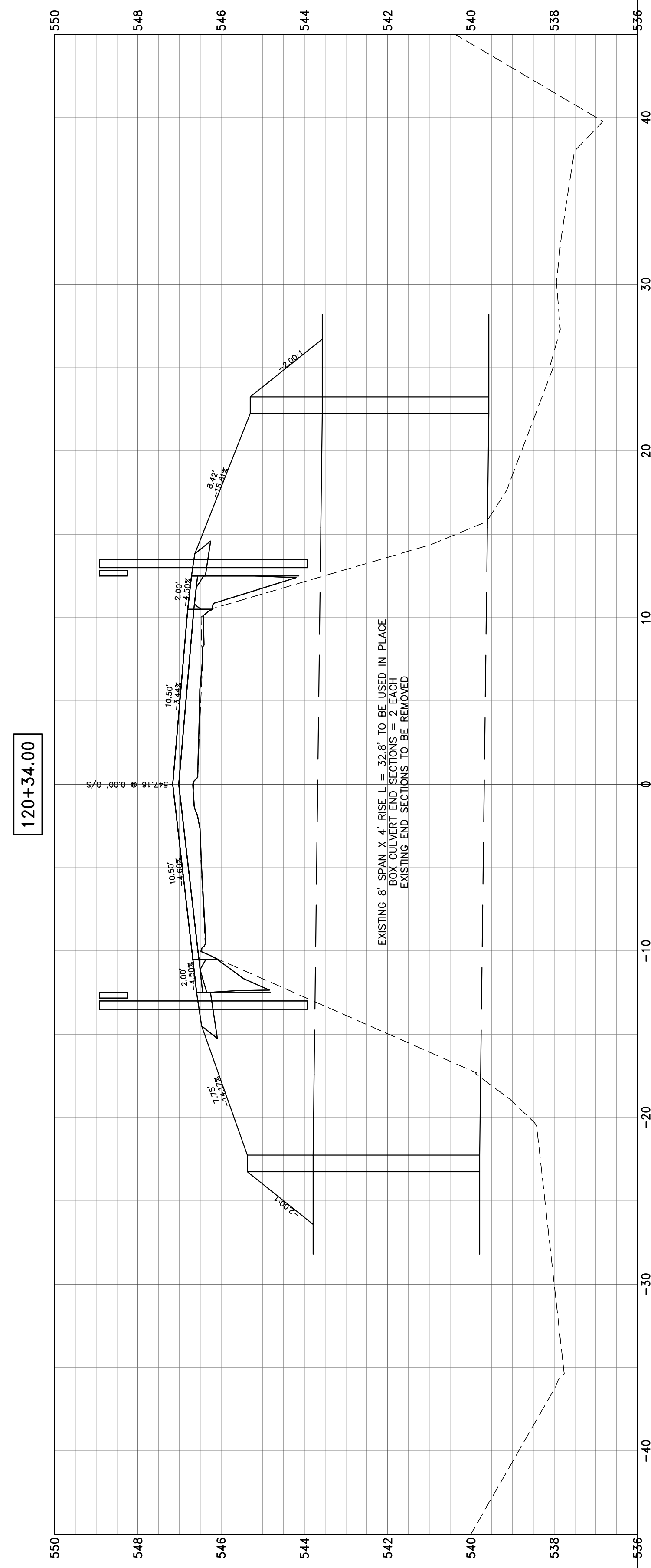
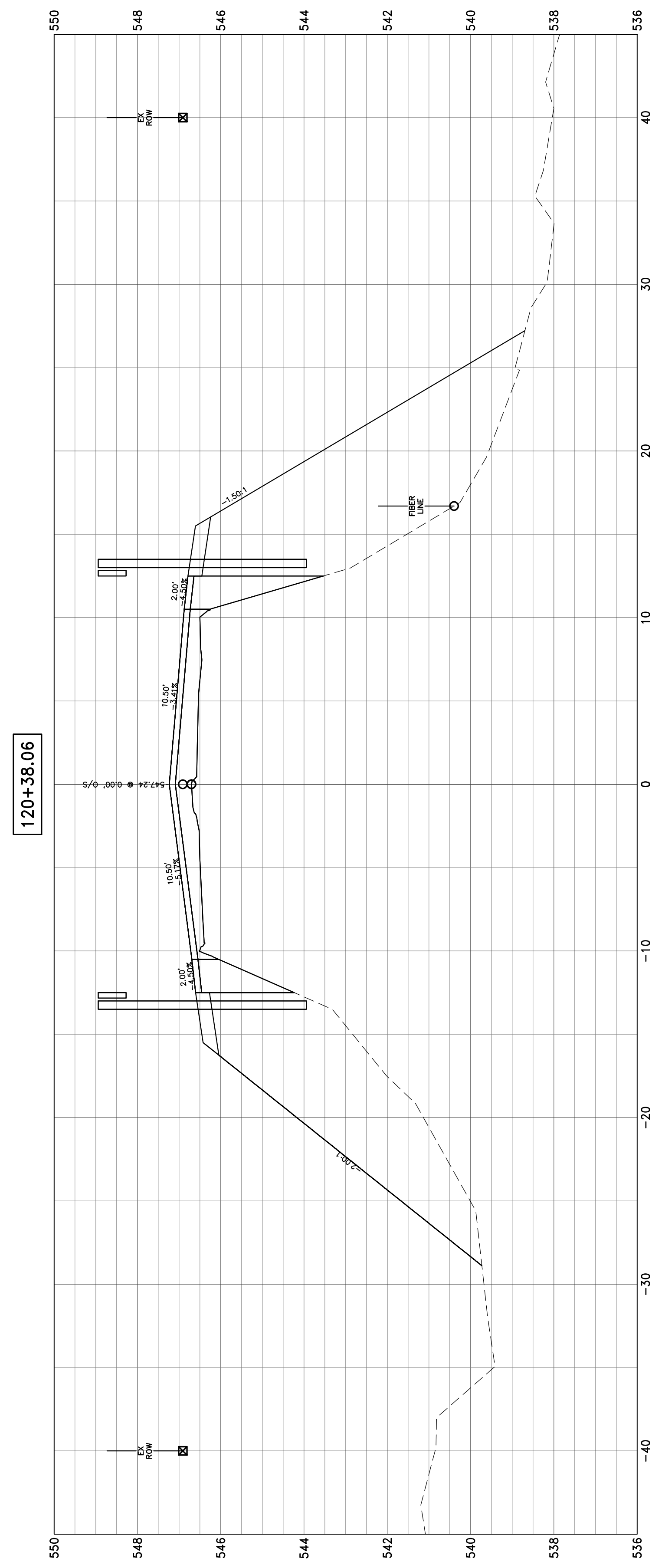
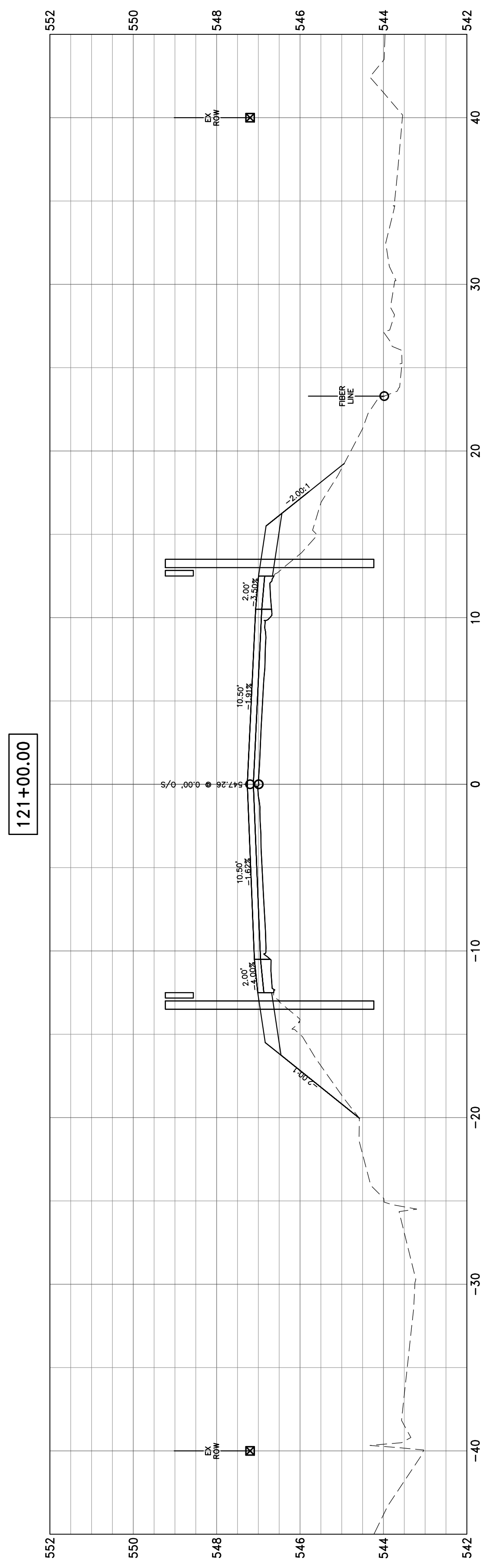
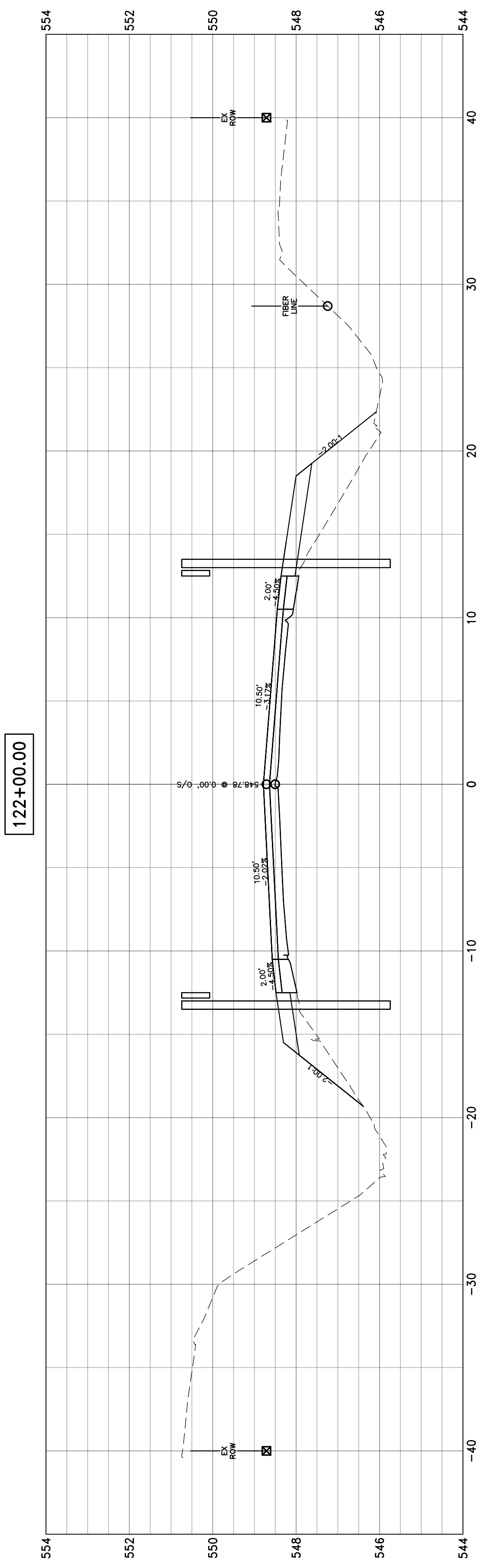

EXISTING 8' SPAN X 4' RISE L = 32.8' TO BE USED IN PLACE  
 BOX CULVERT END SECTIONS = 2 EACH  
 EXISTING END SECTIONS TO BE REMOVED

PROJECT NO. - 21.0097.330	DESIGNED - SEK	REVISED - XXXX
FILE NAME - 210097.dwg	DRAWN - SEK	REVISED - XXXX
PLOT SCALE - 2H=5V	CHECKED - SAA	REVISED - XXXX
PLOT DATE - 06/04/2021	DATE - 06/04/2021	REVISED - XXXX

**STATE OF ILLINOIS  
 DEPARTMENT OF TRANSPORTATION**

**CROSS SECTIONS**

SCALE: 1"=10' SHEET 27 OF 104 SHEETS STA. 120+34.00 TO STA. 122+00.00

F.A.S.	SECTION	COUNTY	TOTAL SHEETS	SHEET NO.
819	17-00217-00-RS	JEFFERSON	182	105
DIX-IRVINGTON ROAD / CH 39		CONTRACT NO. 99692		
C-99-043-18	ILLINOIS	FEDERAL AID PROJECT: A14M(523)		

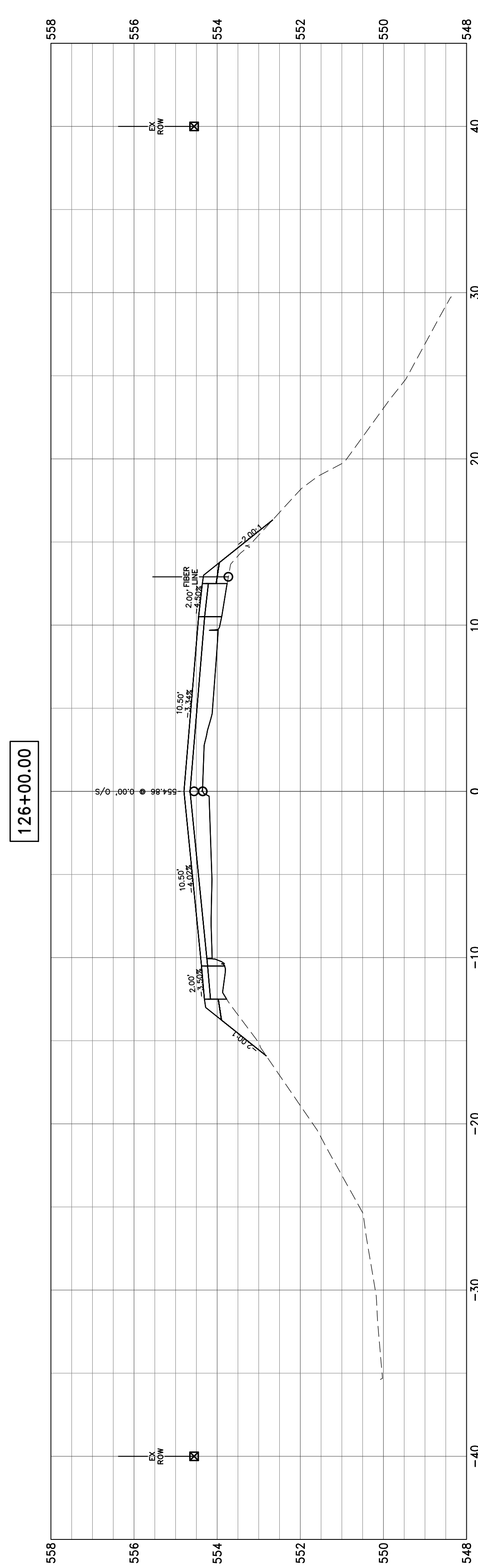
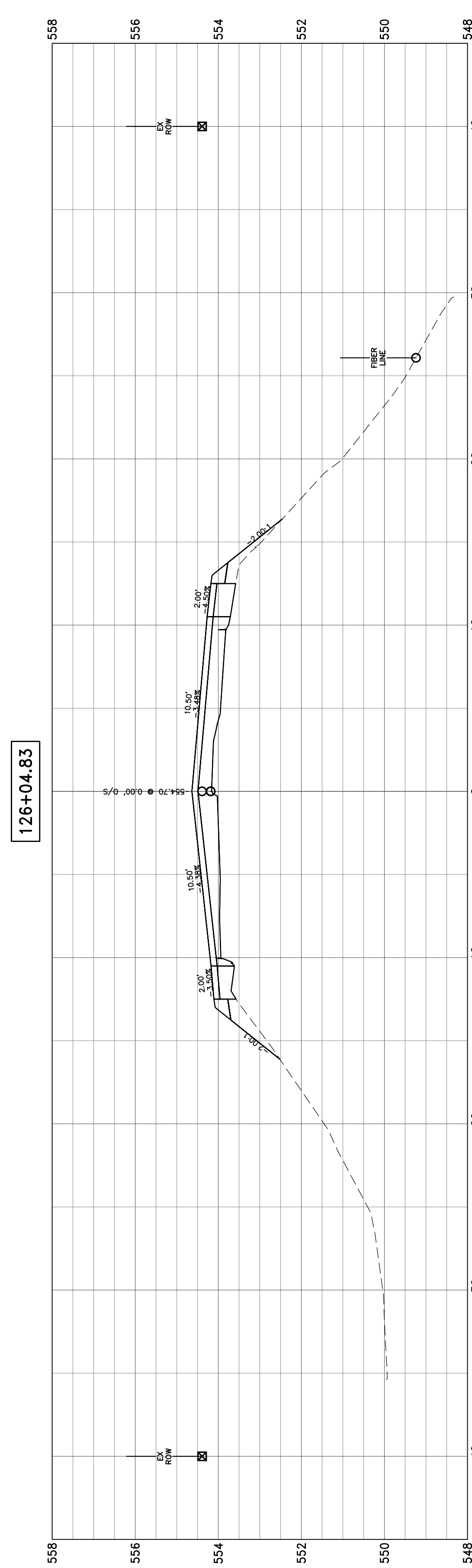

END PAVING OMISSION  
 STA. 125+12.28  
 BEGIN PAVING OMISSION  
 STA. 124+99.45

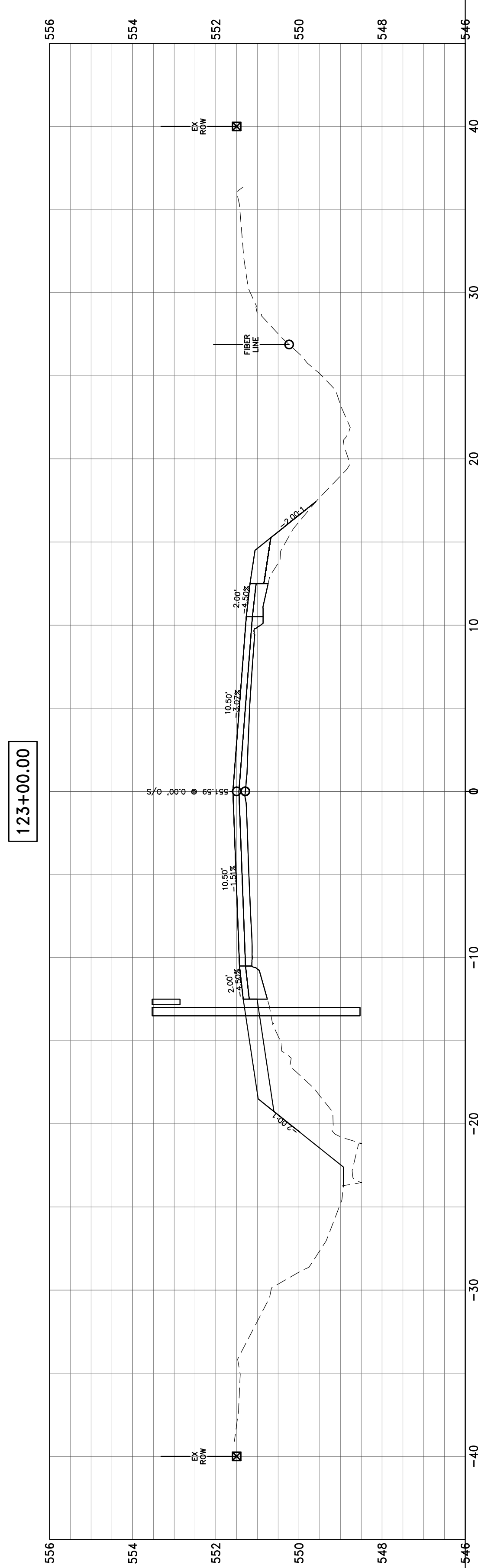
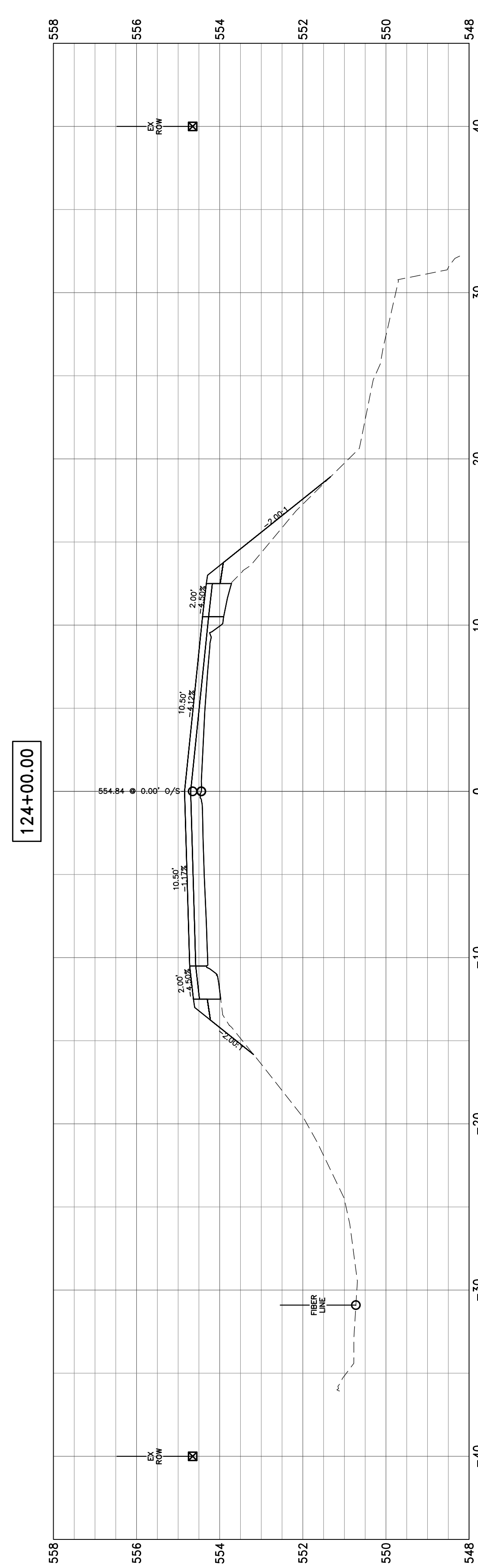

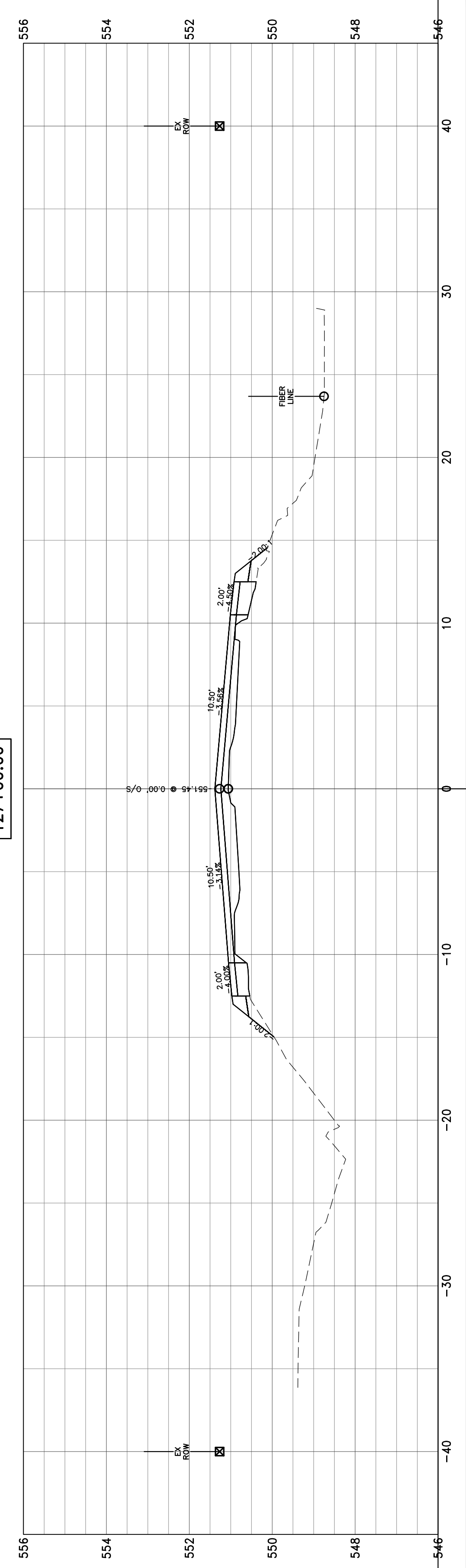
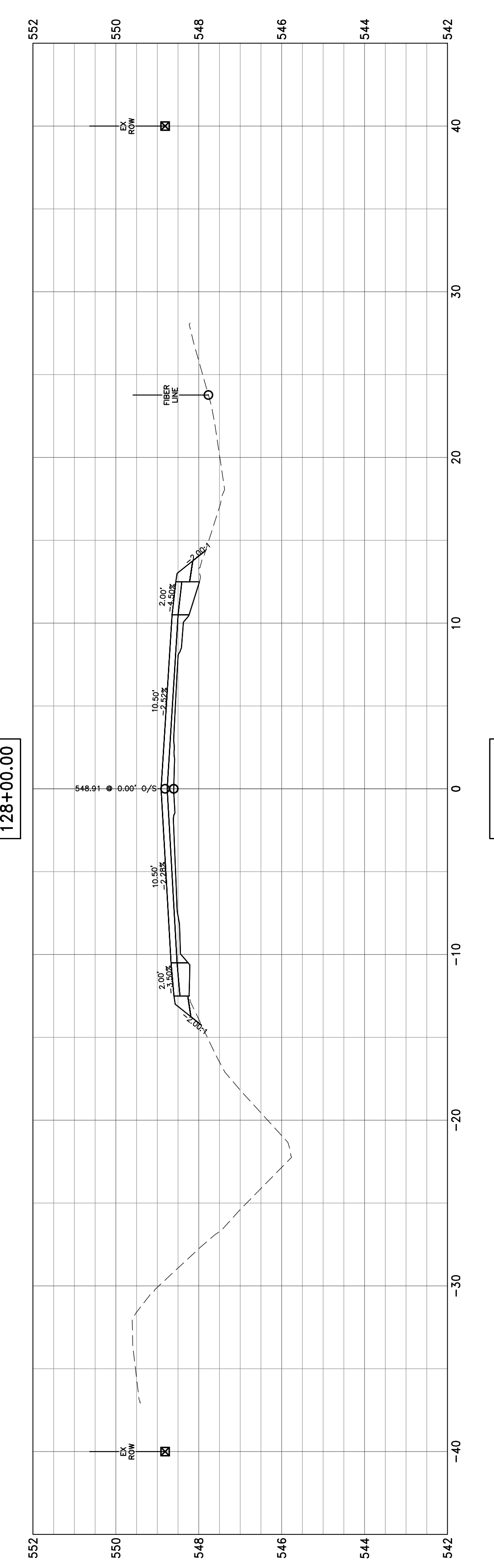
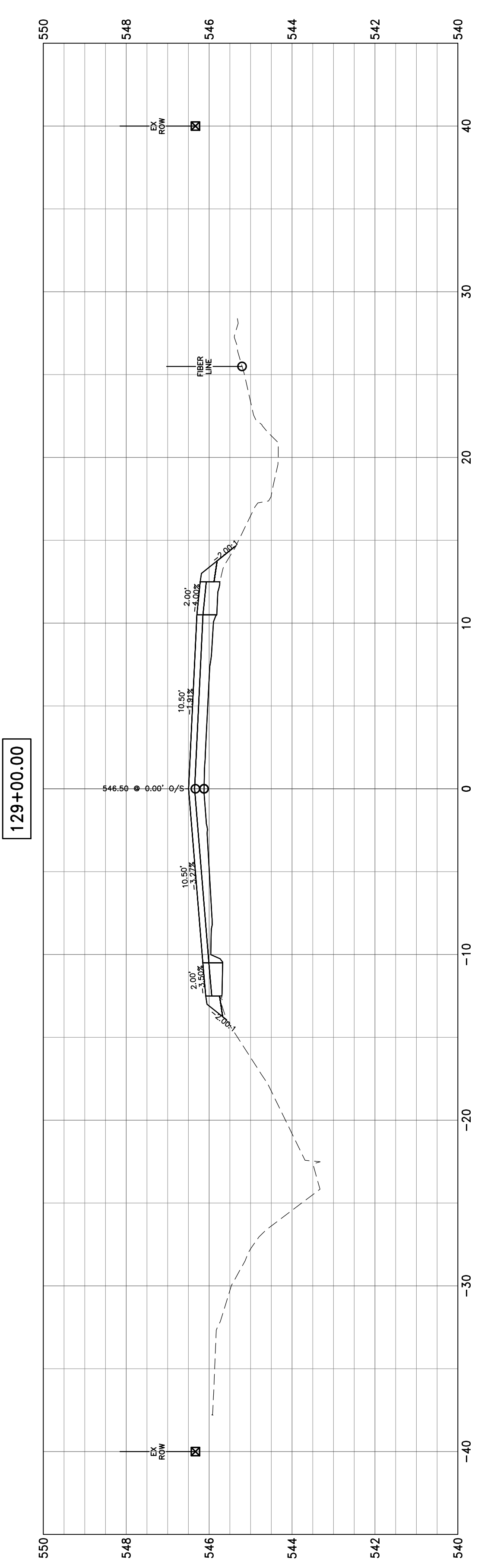
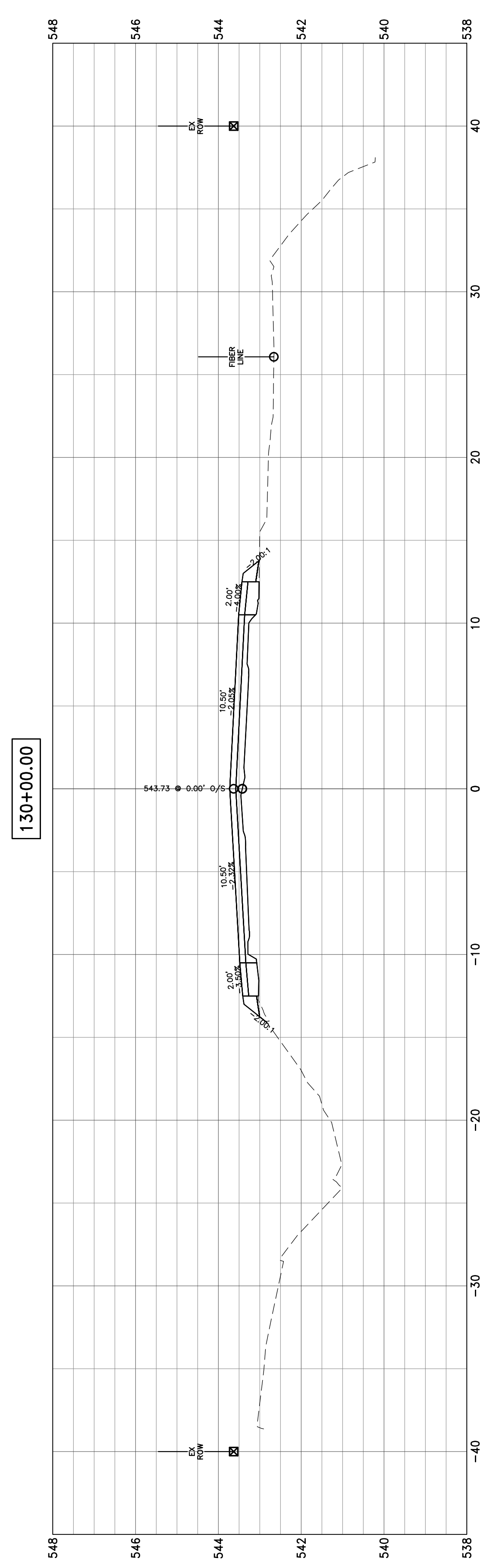
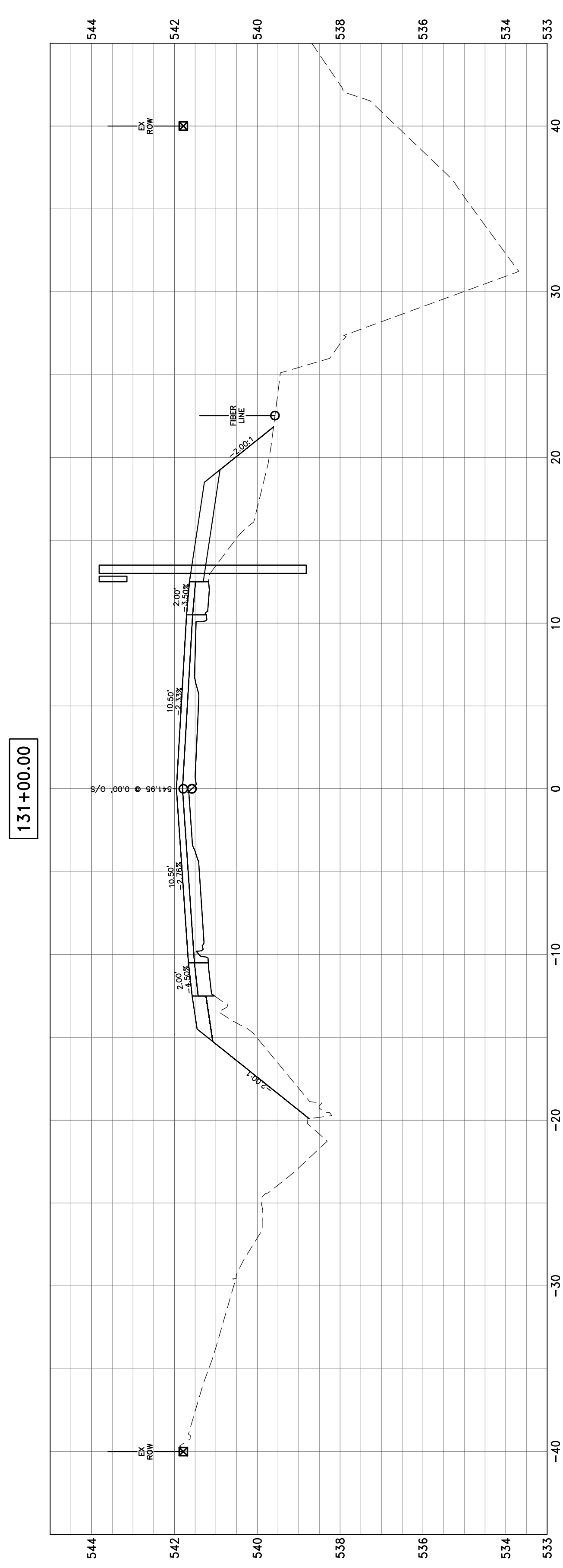

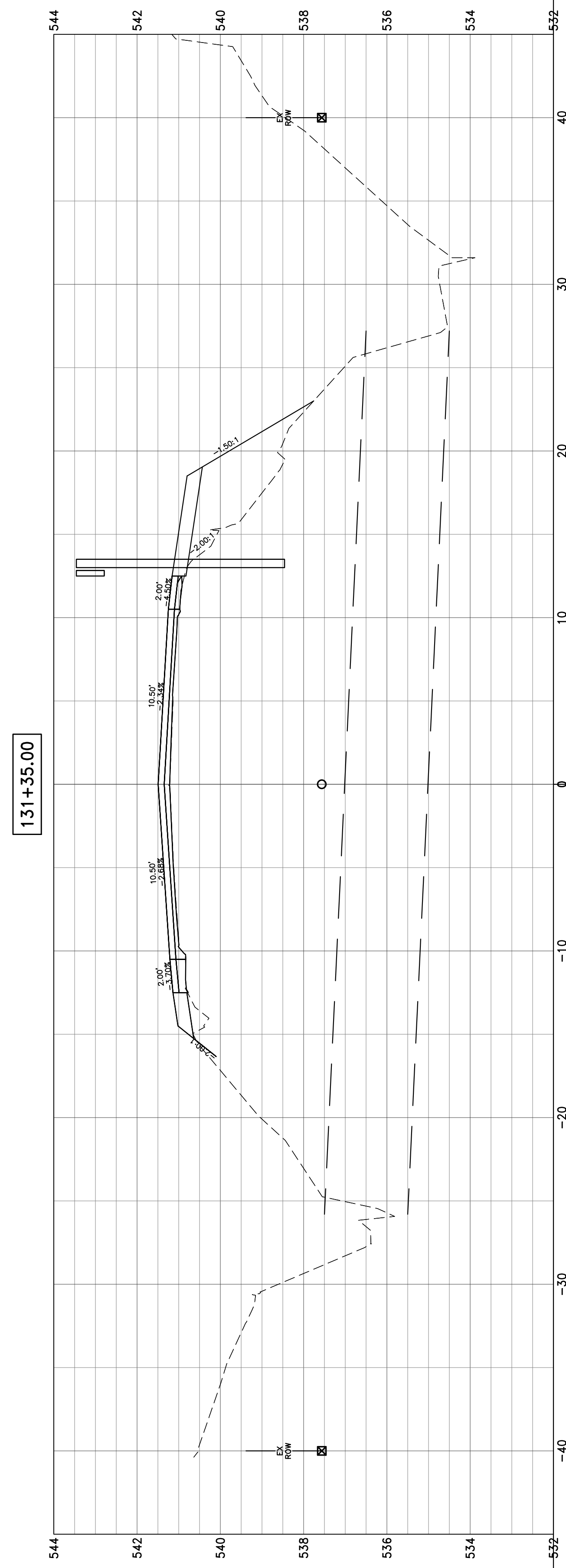
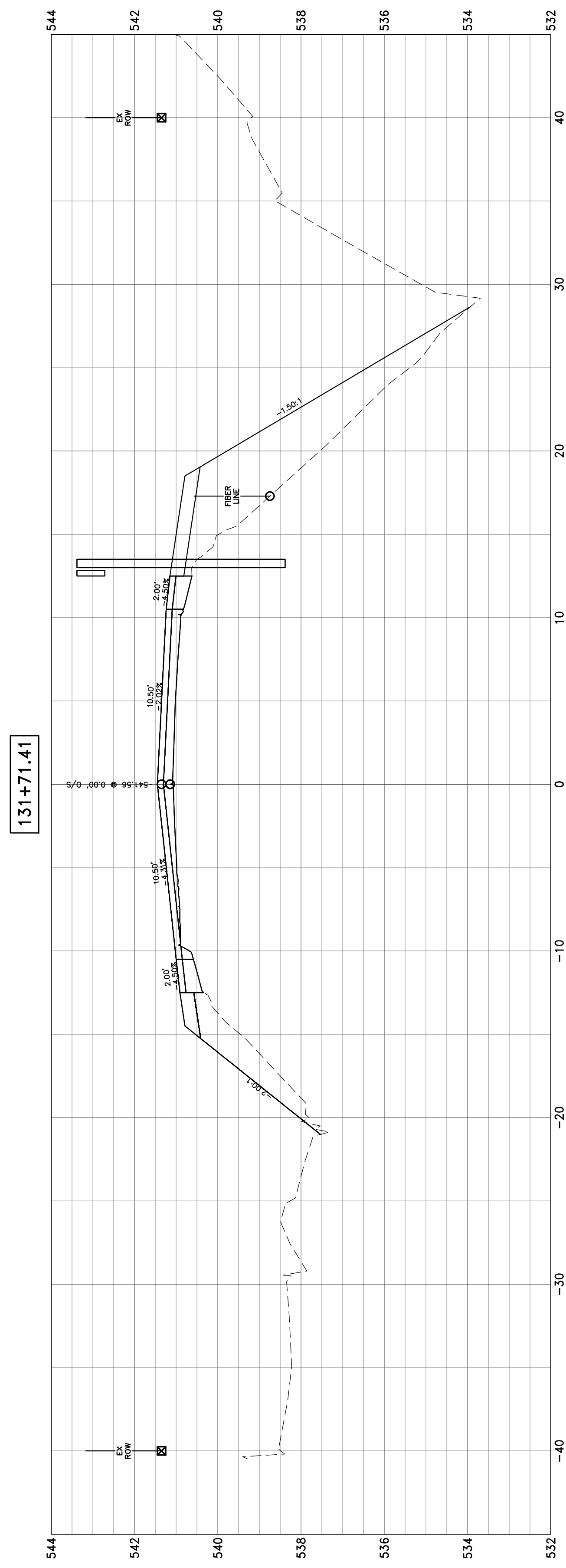
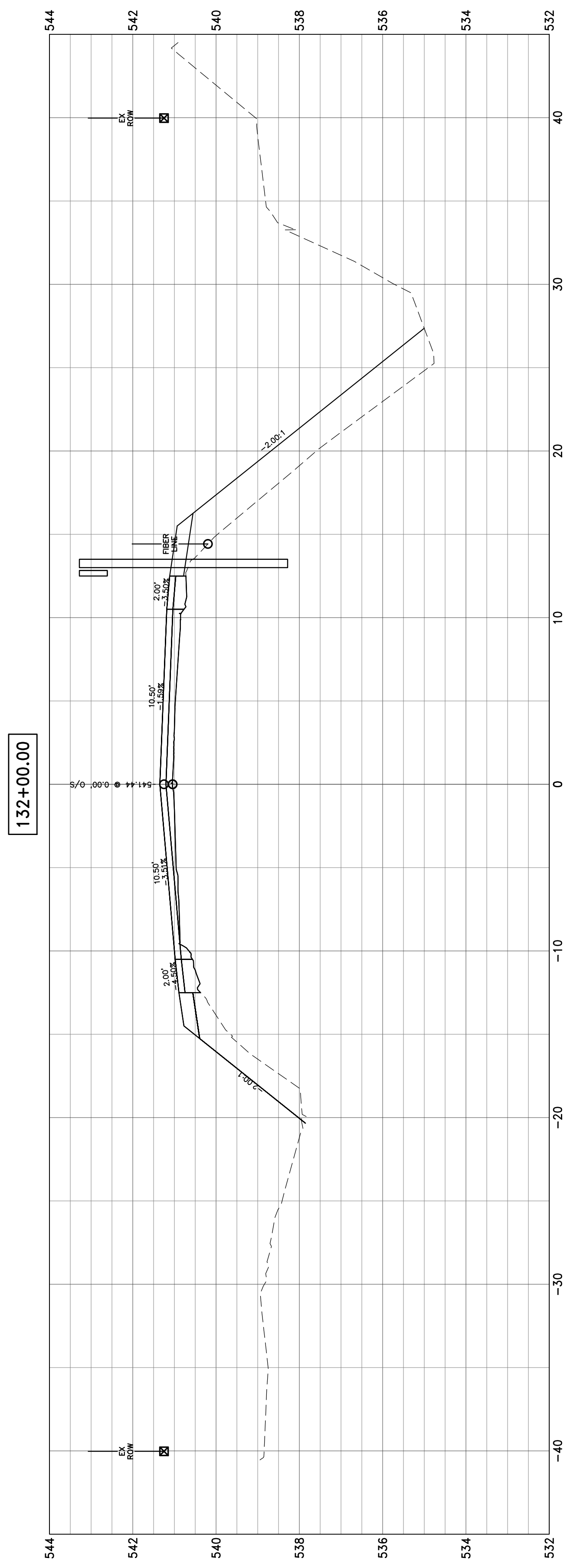
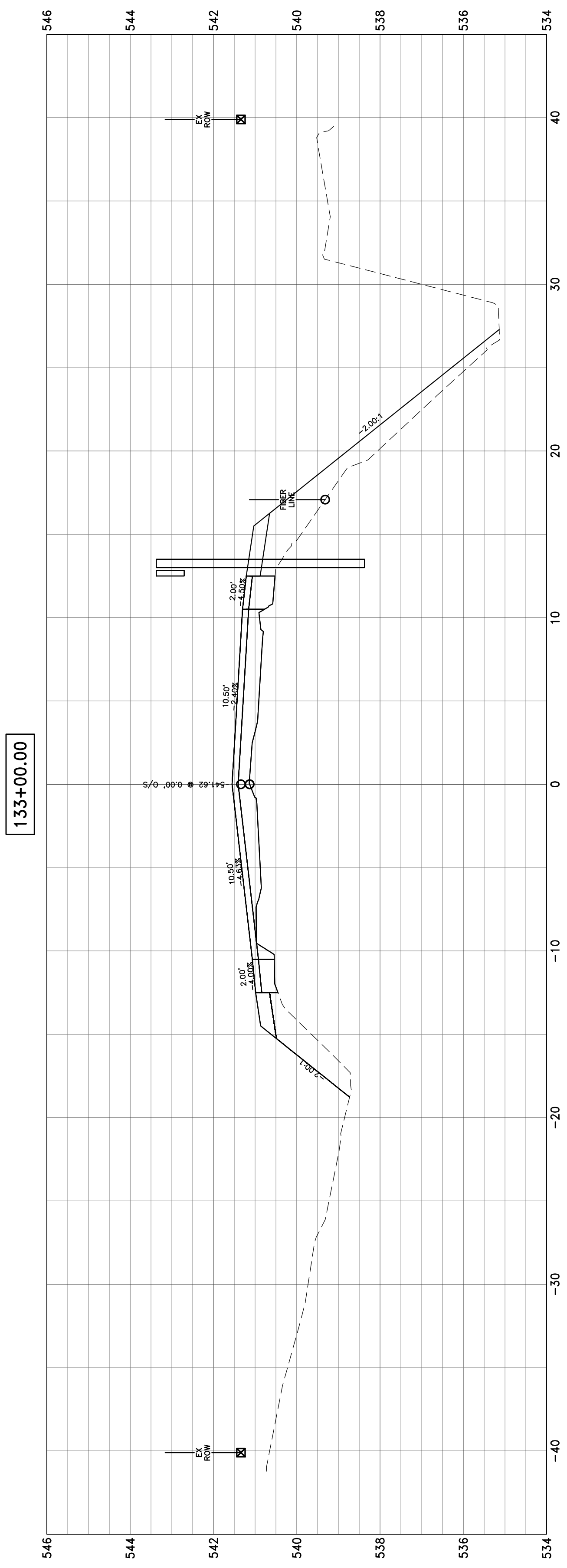

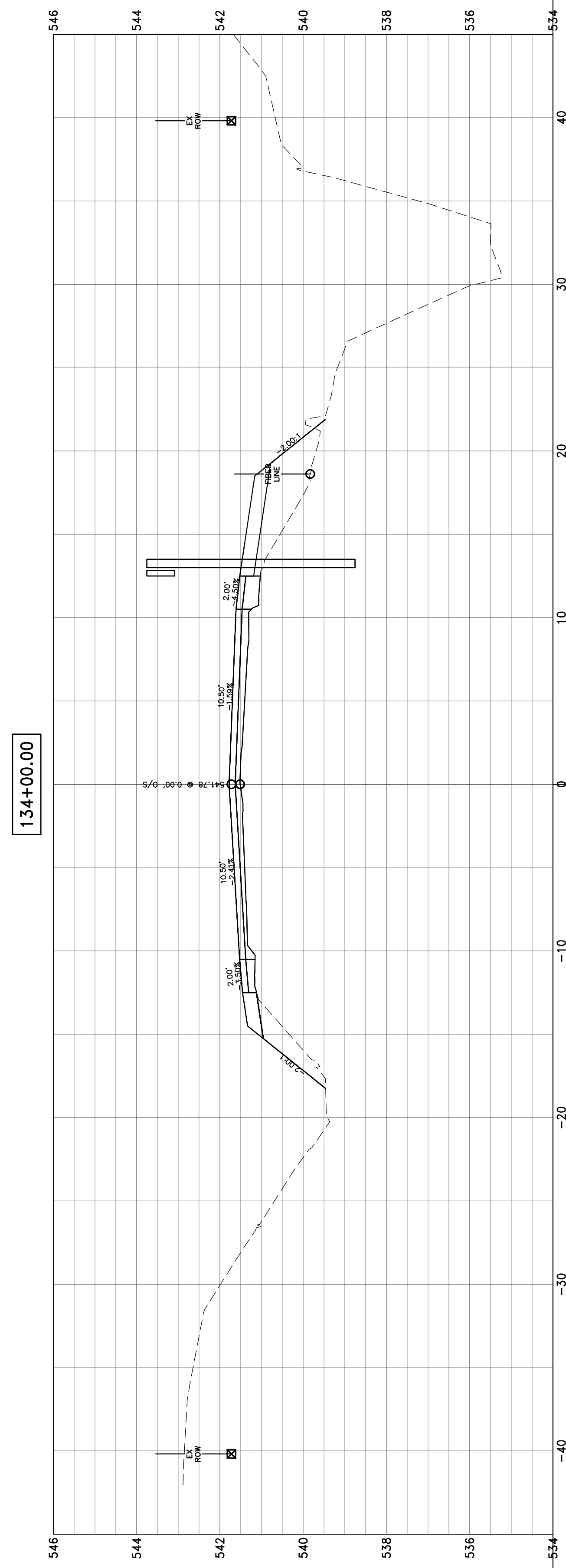
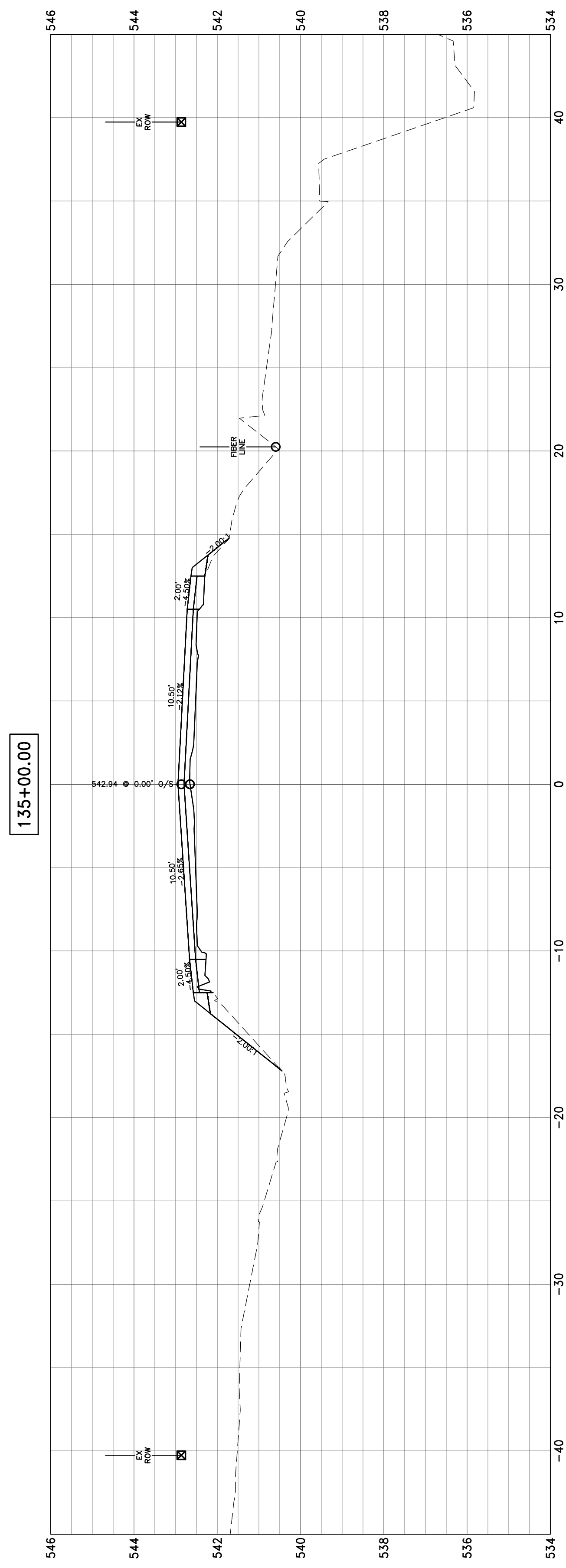
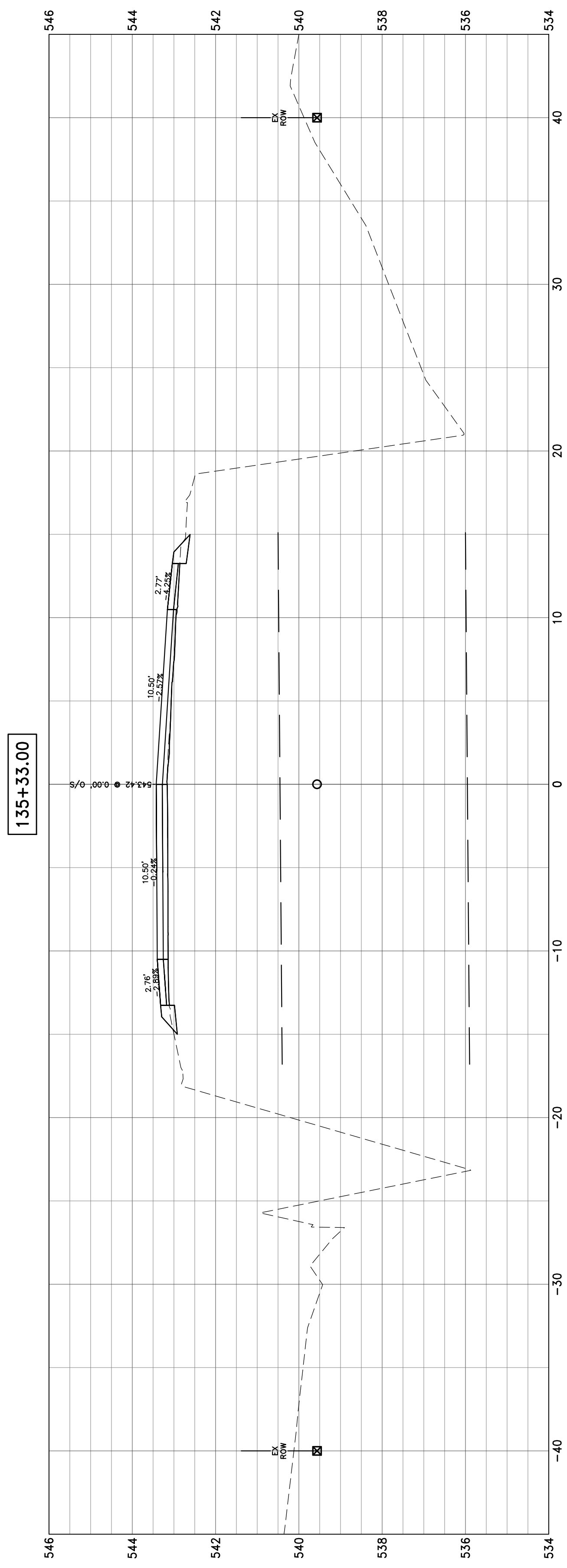
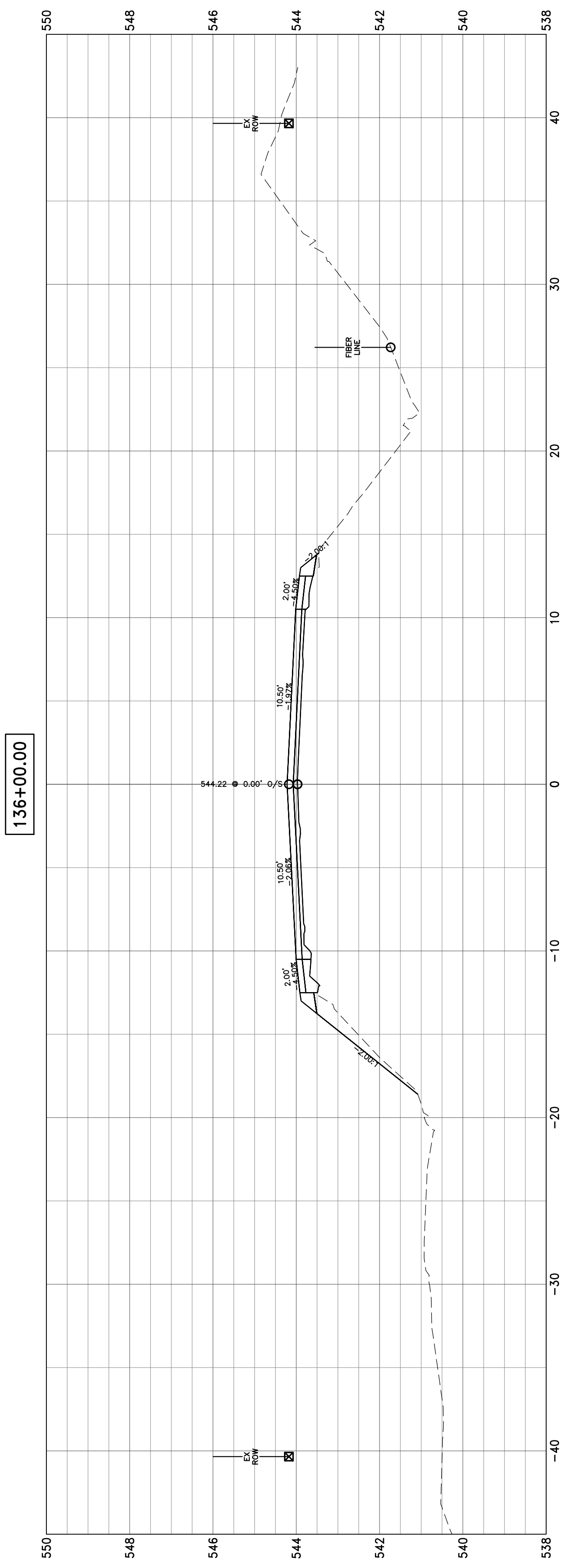

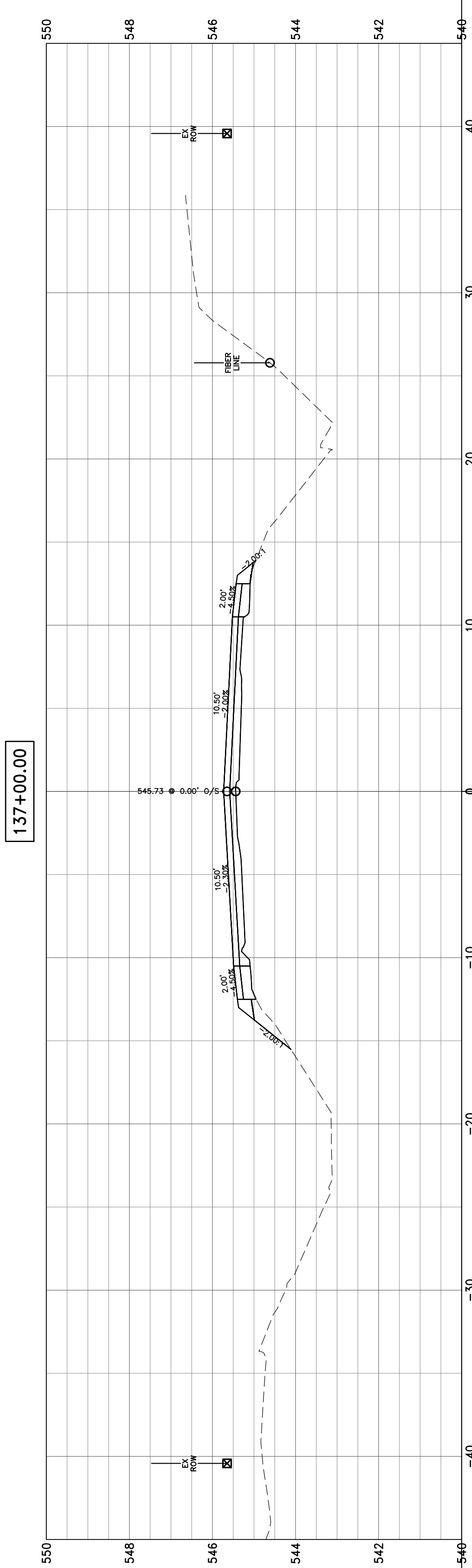
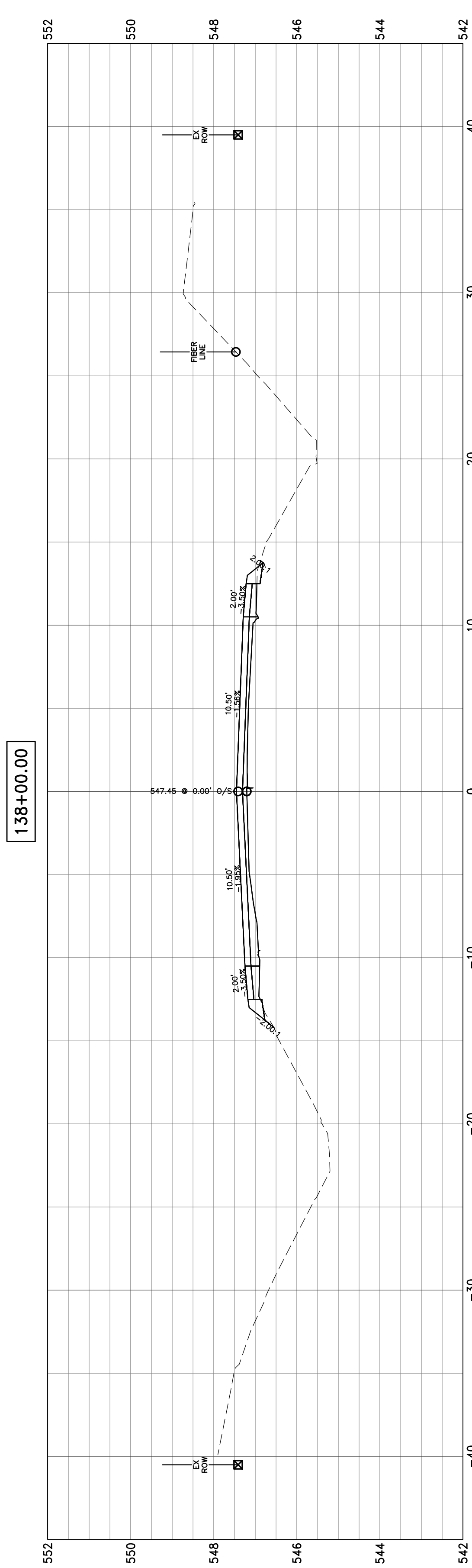
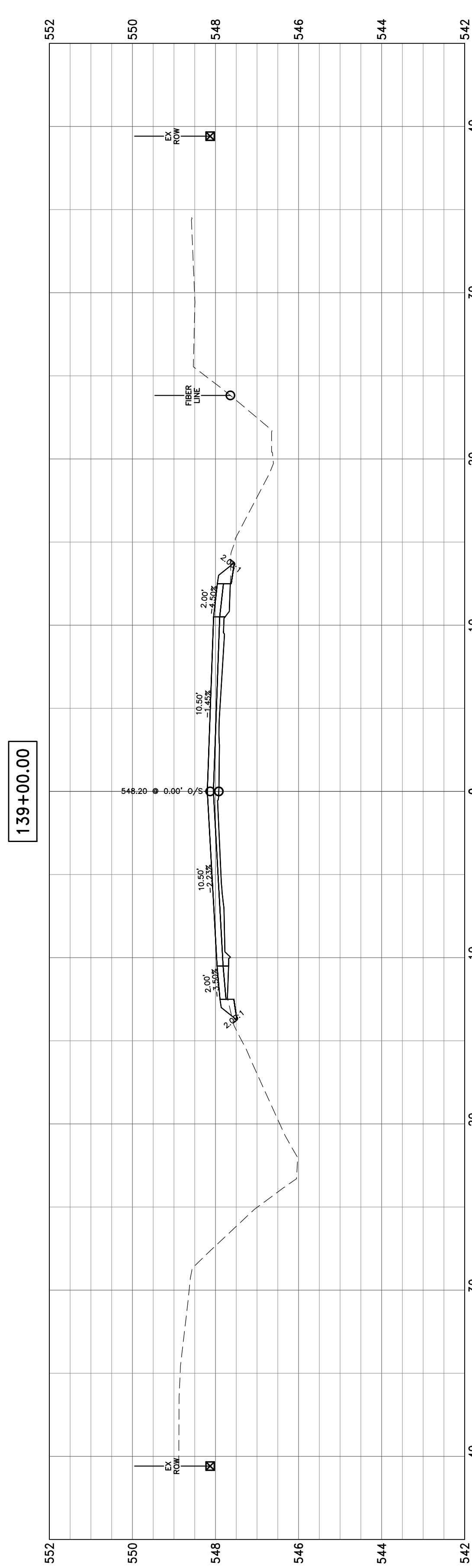
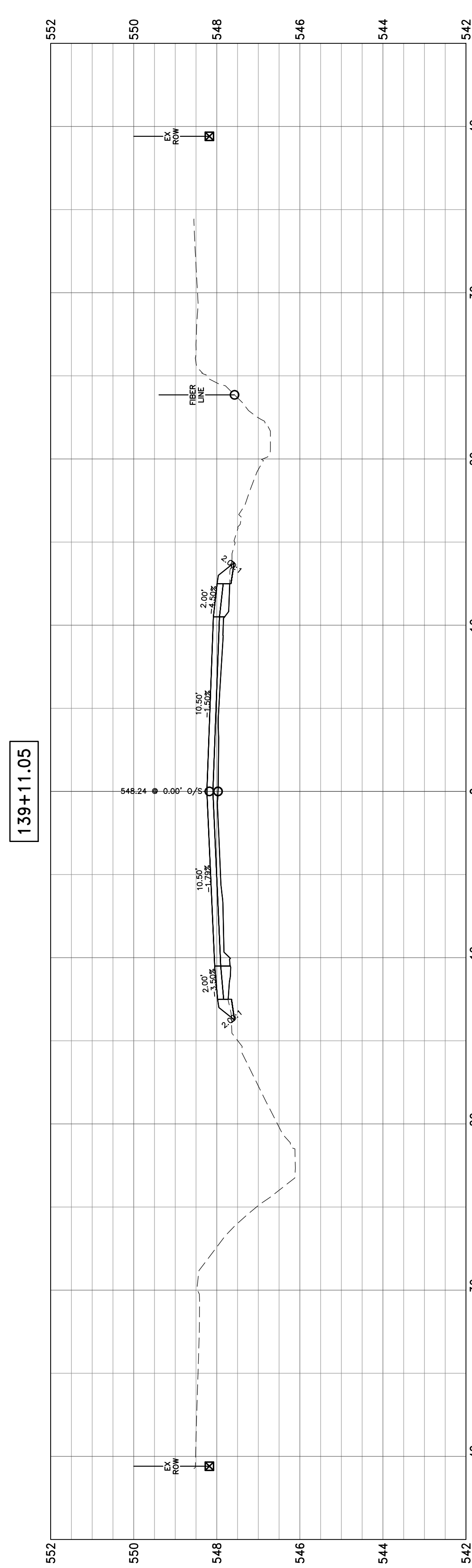
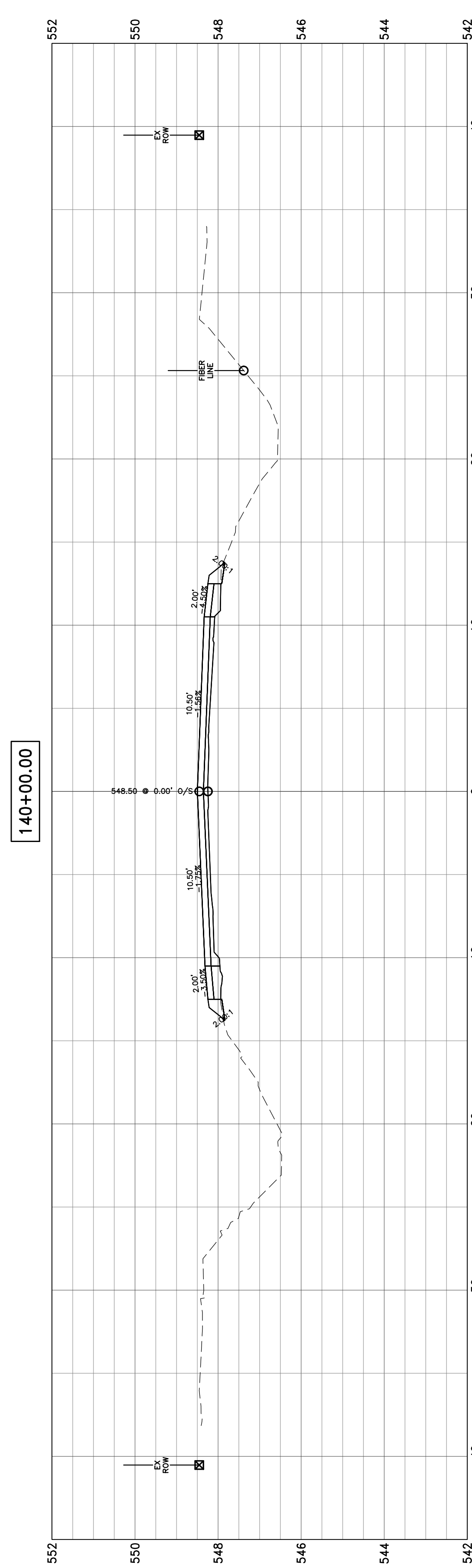

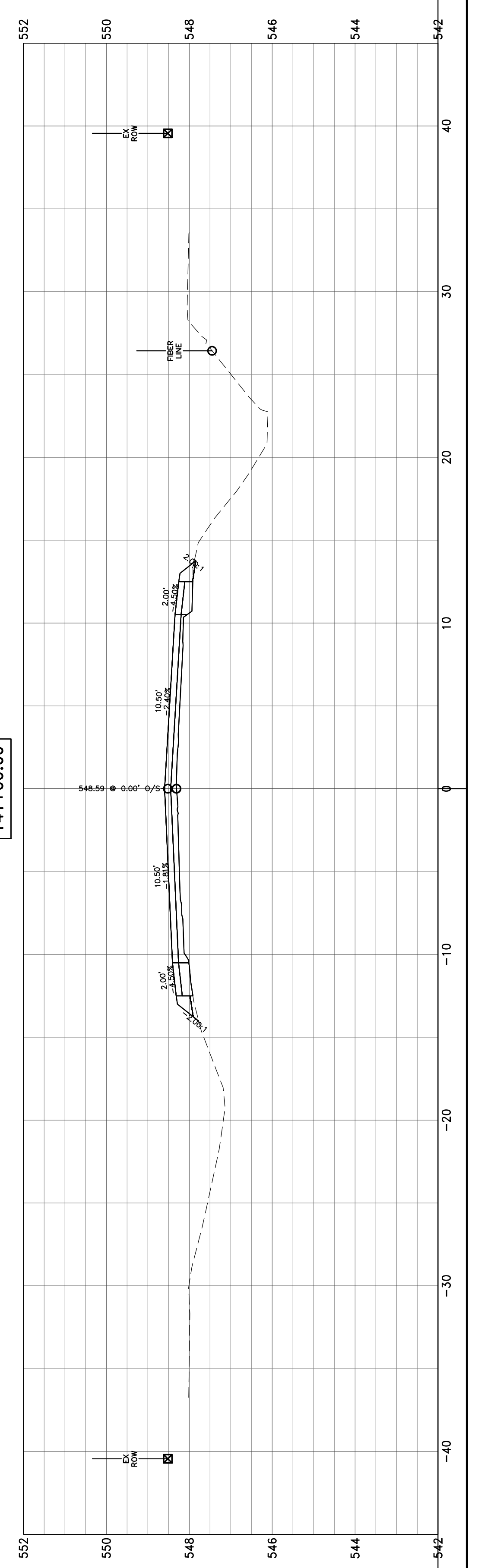
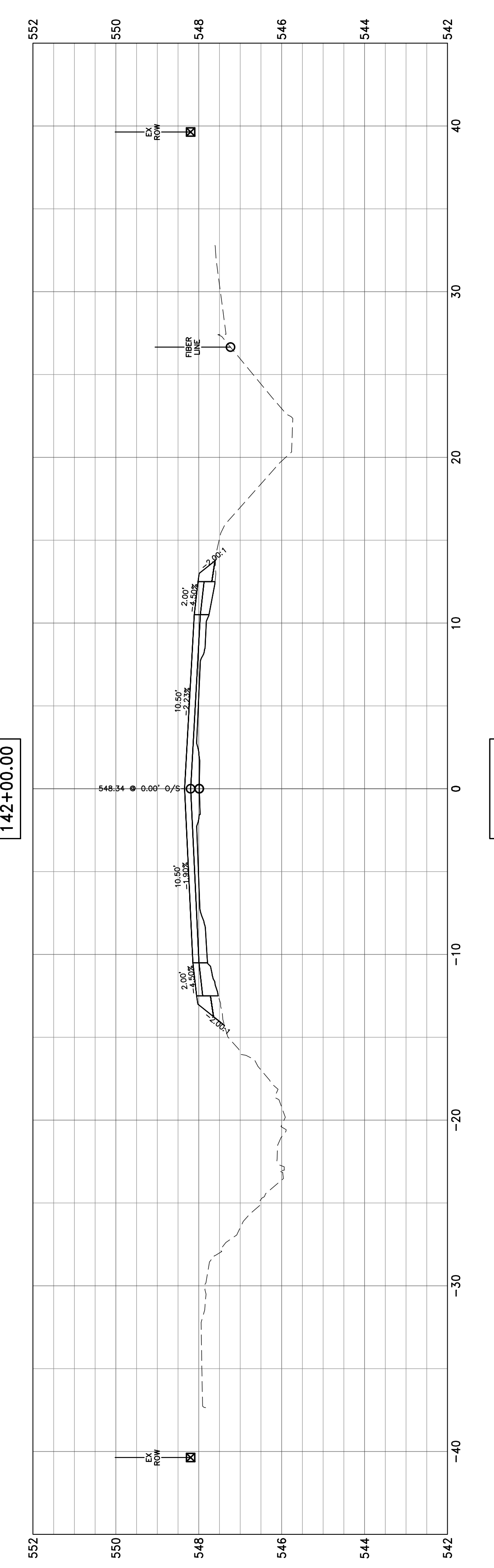
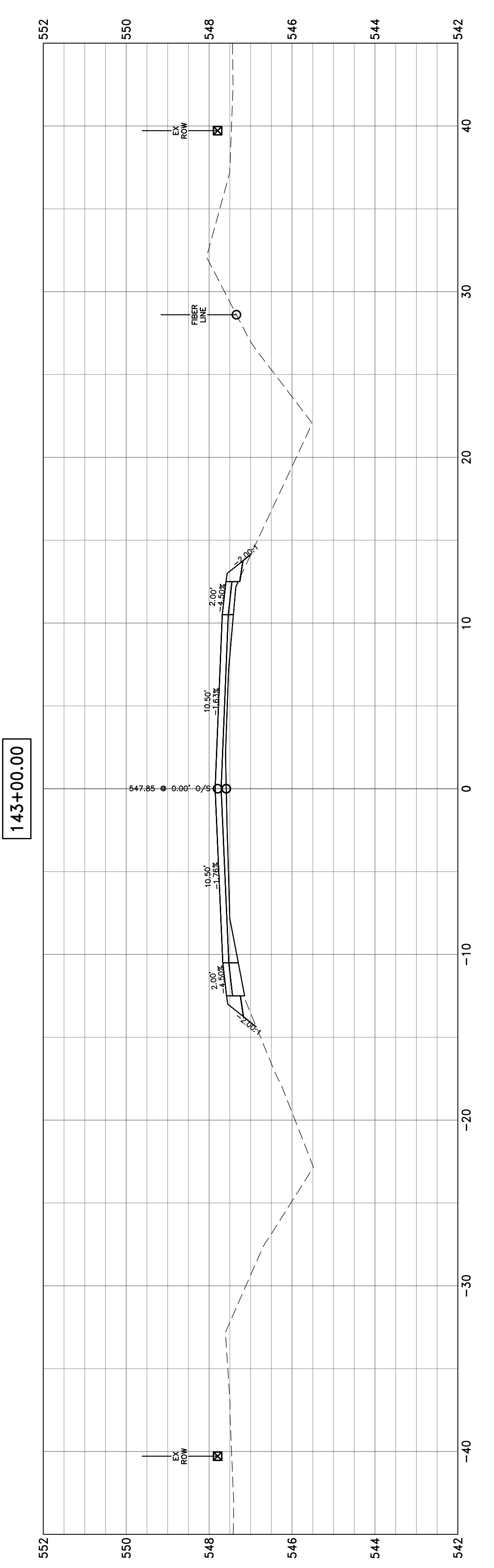
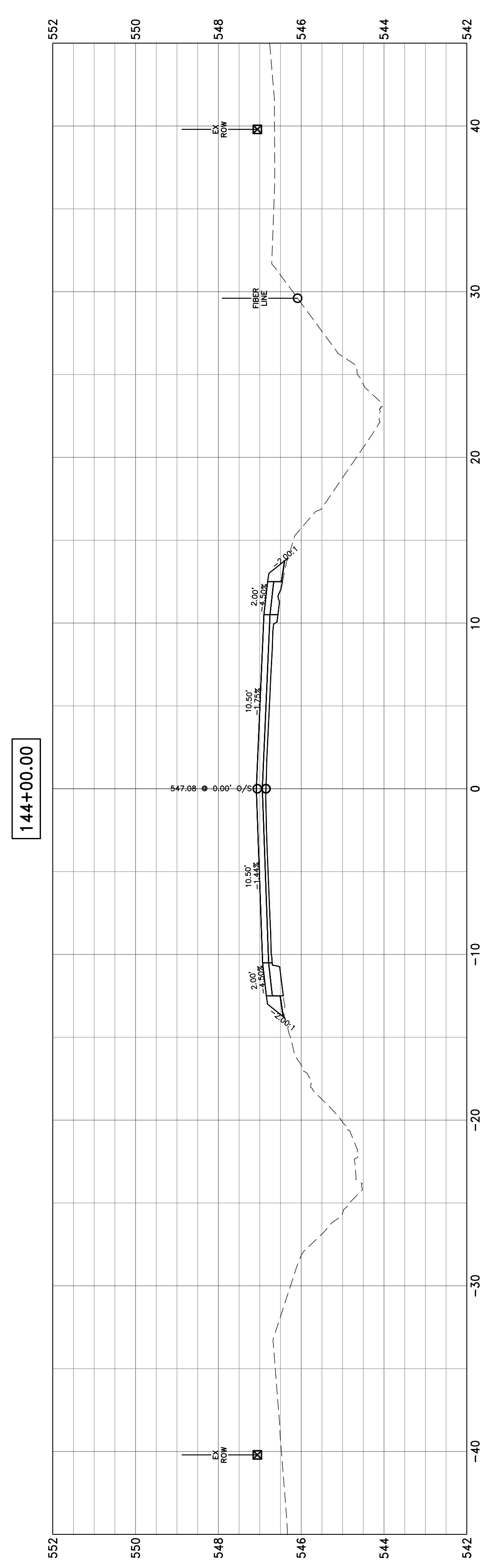
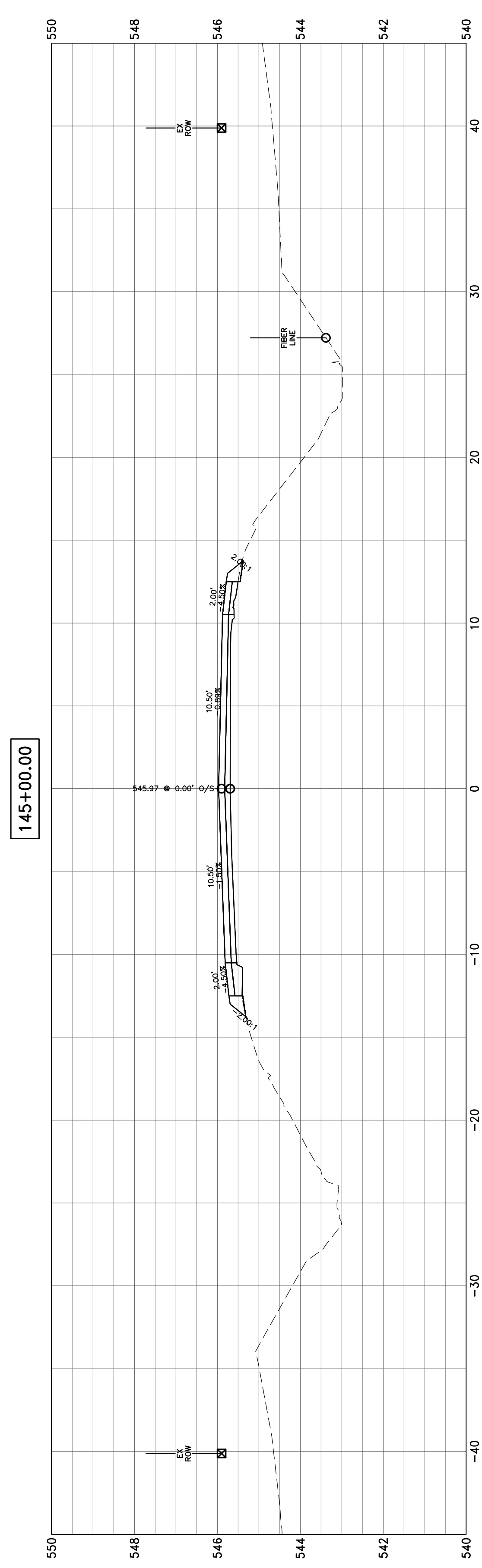

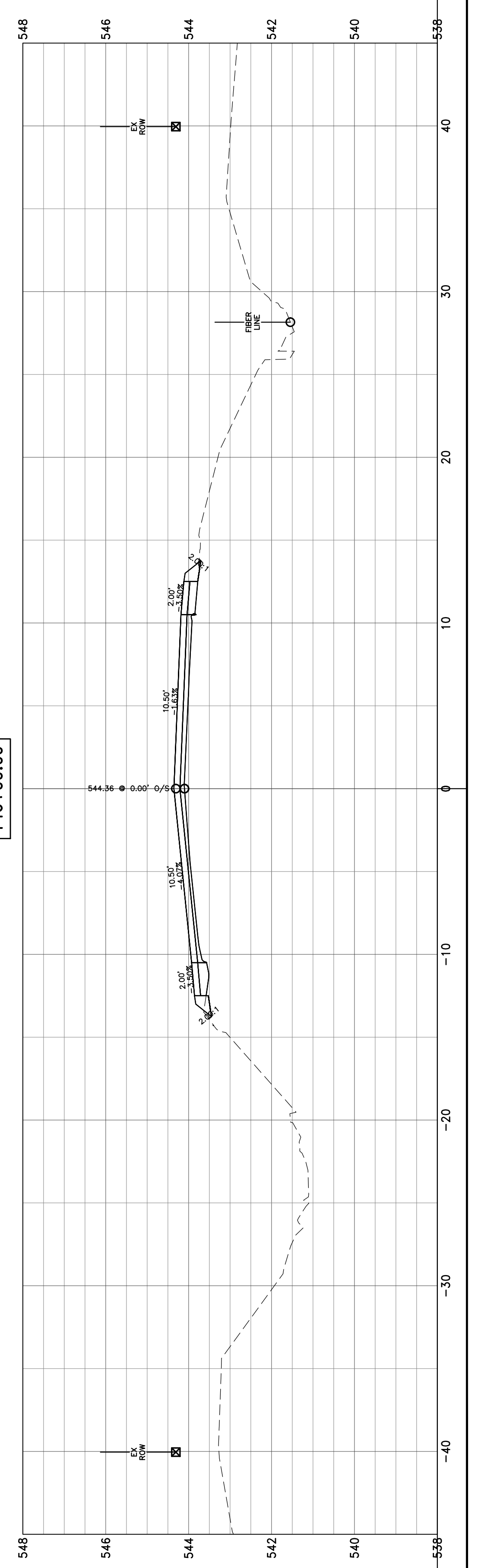
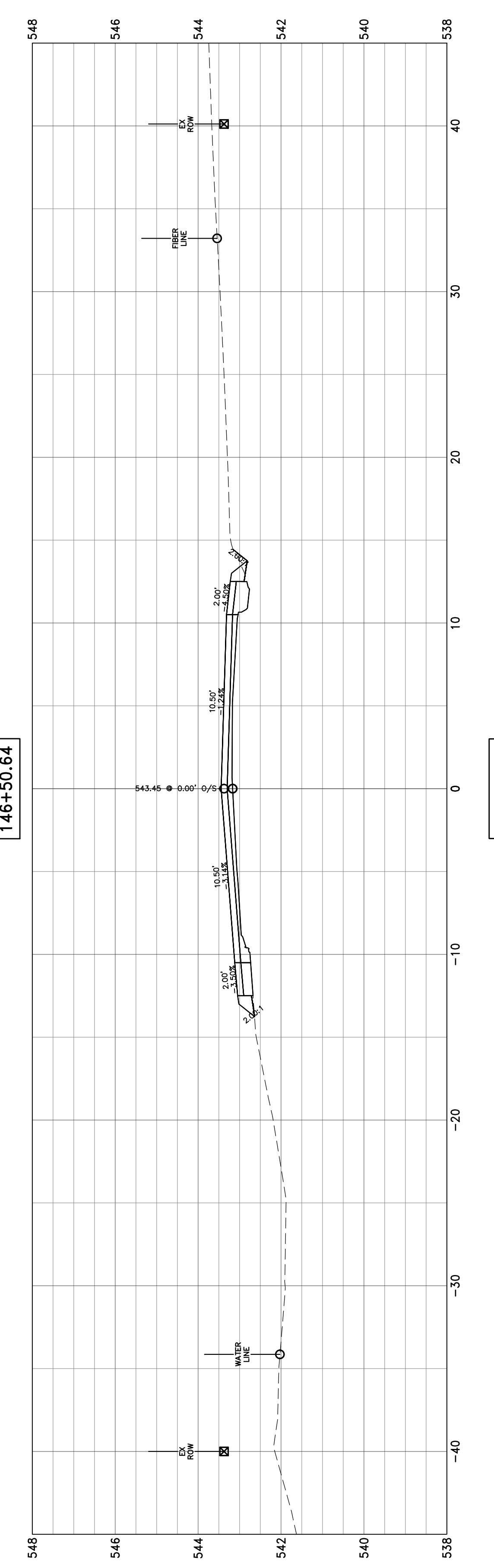
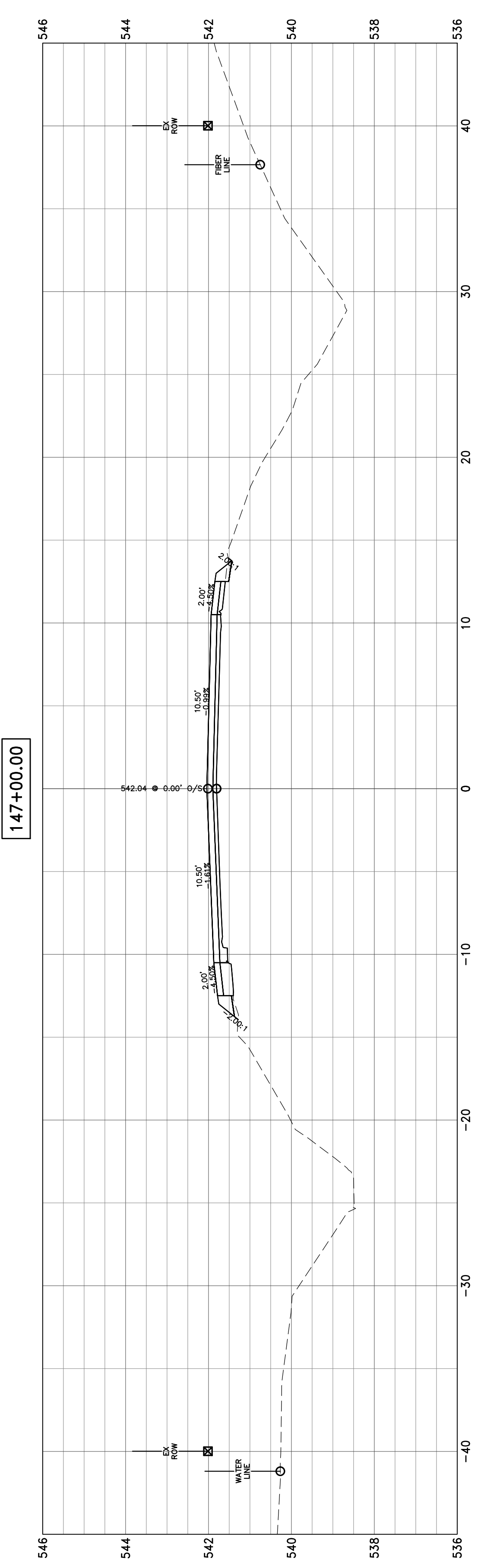
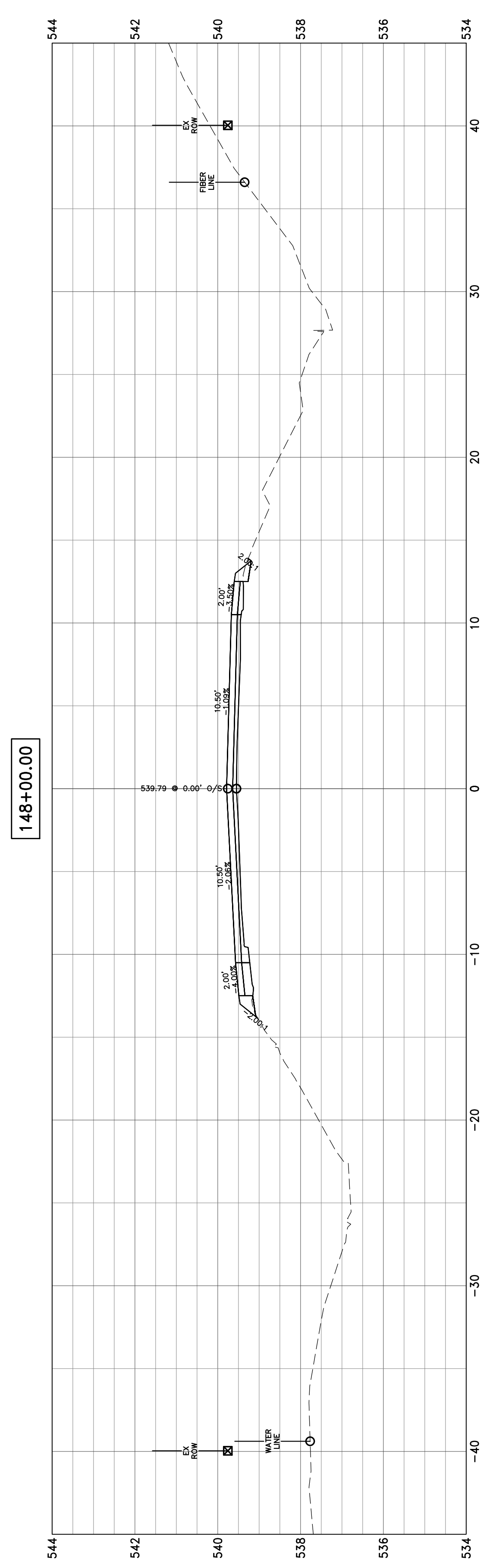
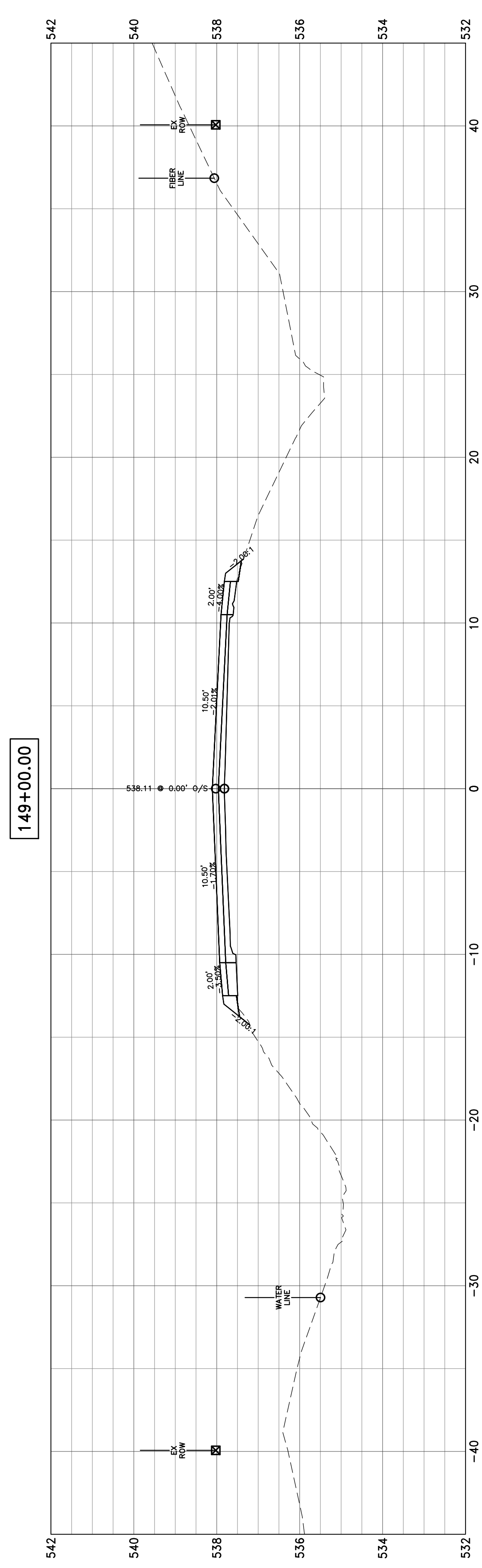



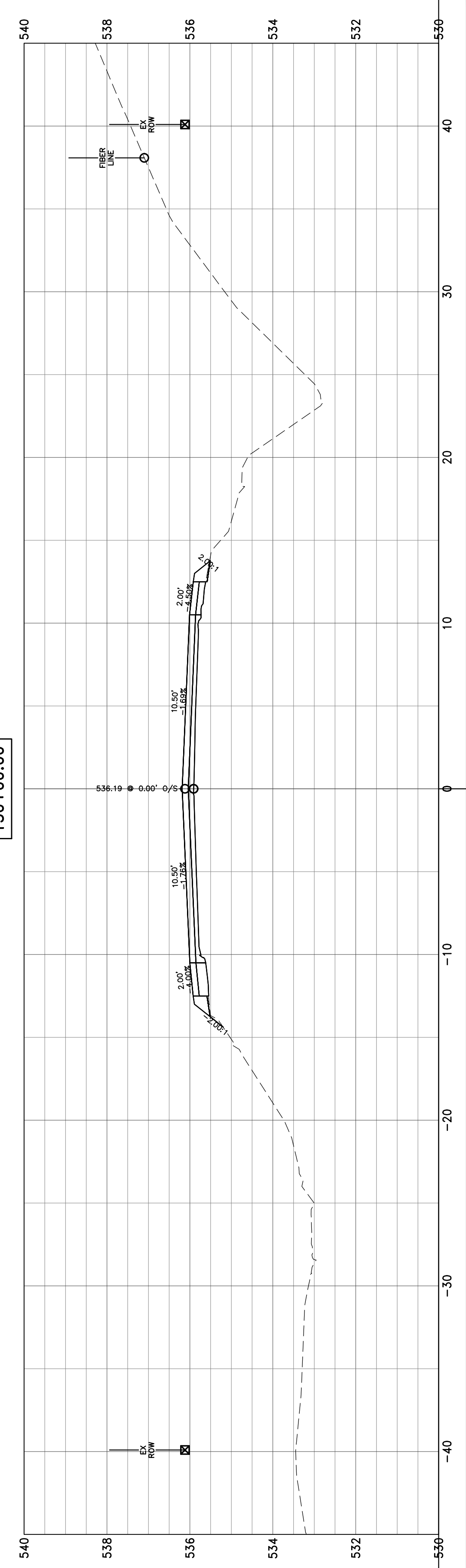
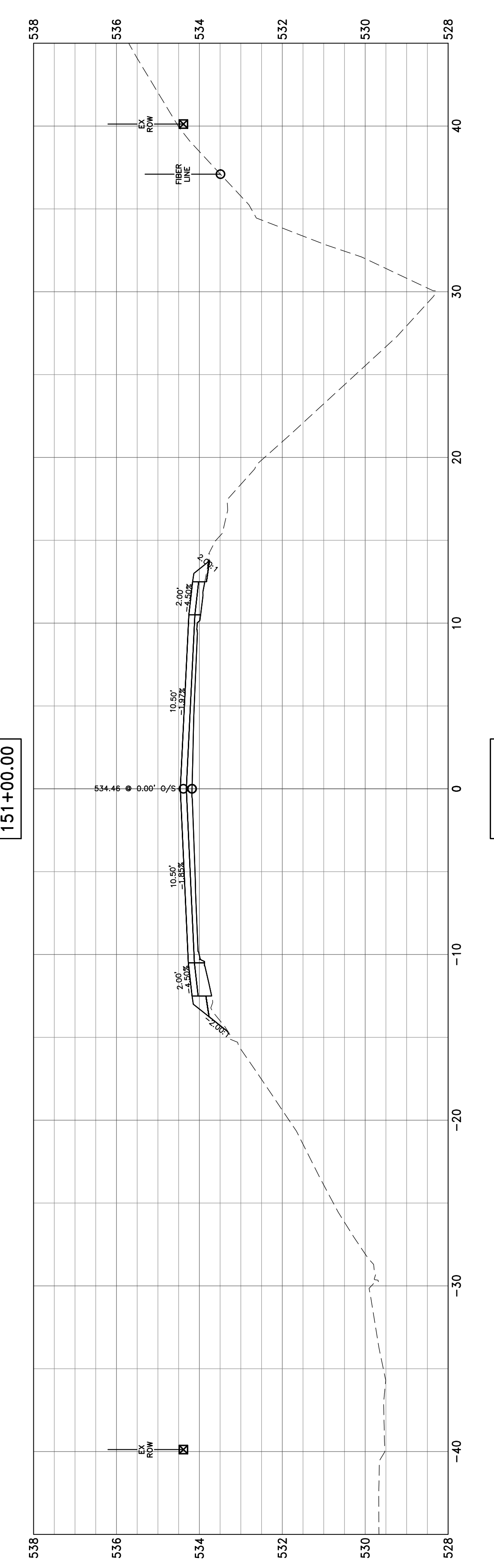
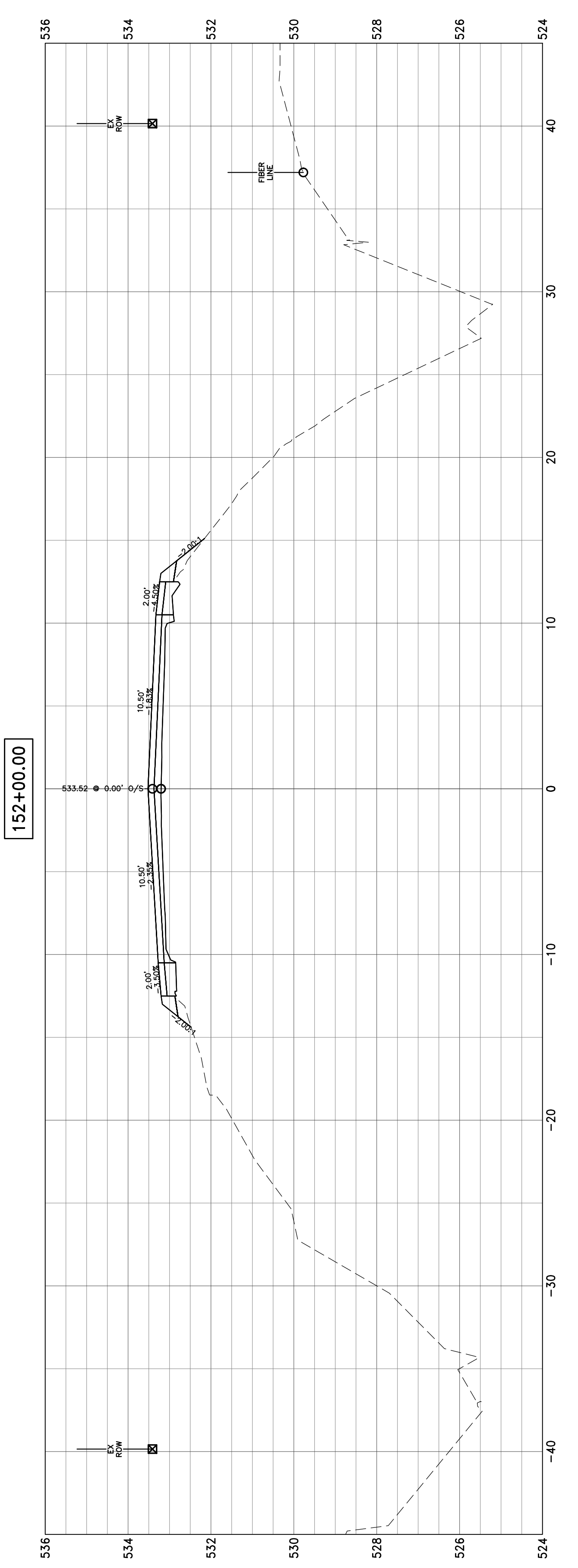
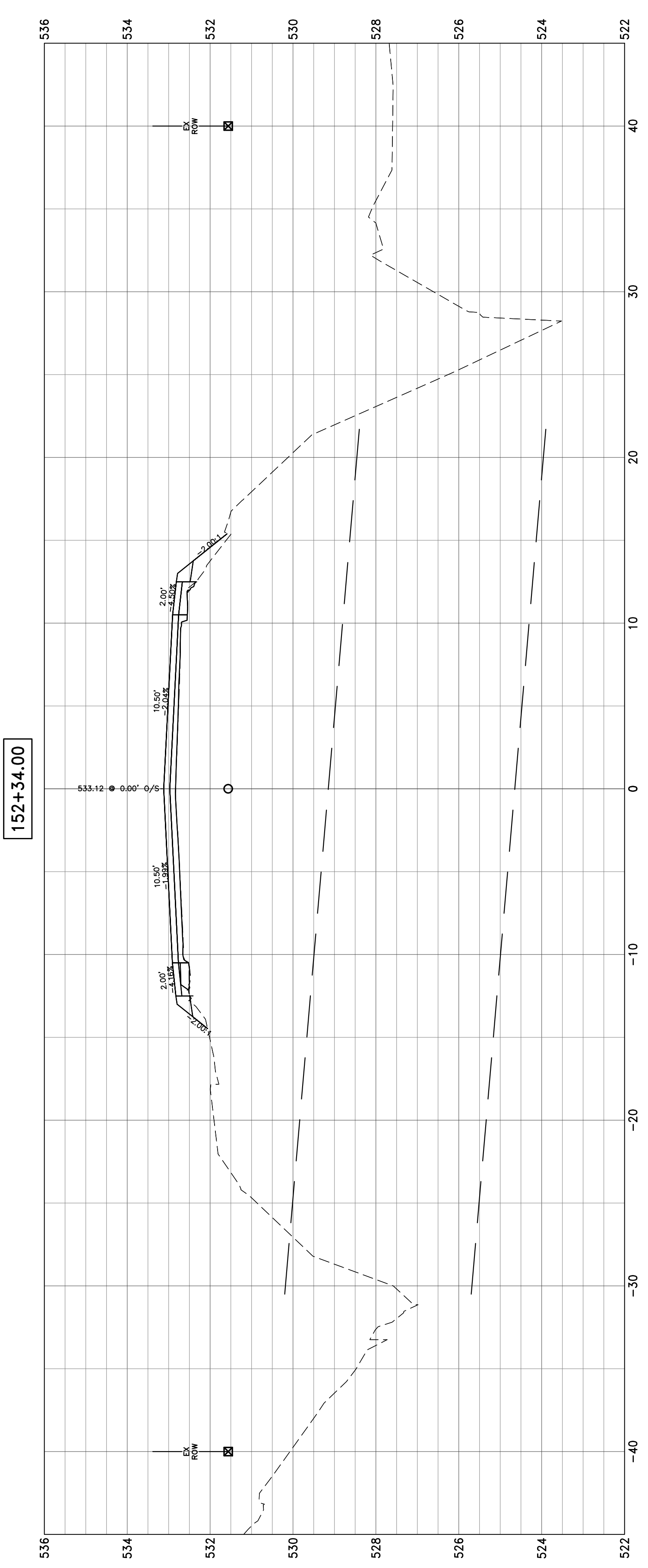

**STATE OF ILLINOIS  
DEPARTMENT OF TRANSPORTATION**

**CROSS SECTIONS**

SCALE: 1"=10'      SHEET 35 OF 104 SHEETS      STA. 150+00.00      TO STA. 152+34.00

**HAMPTON, LENZINI AND RENWICK, INC.**  
323 WEST THIRD STREET, P.O. BOX 160  
MT. CARMEL, ILLINOIS 62863  
ILLINOIS PROFESSIONAL DESIGN FIRM  
LS / PE / SE CORP. 184.000959

PROJECT NO. - 21.0097.330  
FILE NAME - 210097.dwg  
PLOT SCALE - 2H=5V  
PLOT DATE - 06/04/2021

DESIGNED - SEK  
DRAWN - SEK  
CHECKED - SAA  
DATE - 06/04/2021

REVISED - XXXX  
REVISED - XXXX  
REVISED - XXXX  
REVISED - XXXX

F.A.S.	SECTION	COUNTY	TOTAL SHEETS	SHEET NO.
819	17-00217-00-RS	JEFFERSON	182	113
DIX-IRVINGTON ROAD / CH 39			CONTRACT NO. 99692	
C-99-043-18	ILLINOIS	FEDERAL AID PROJECT: A14M(523)		

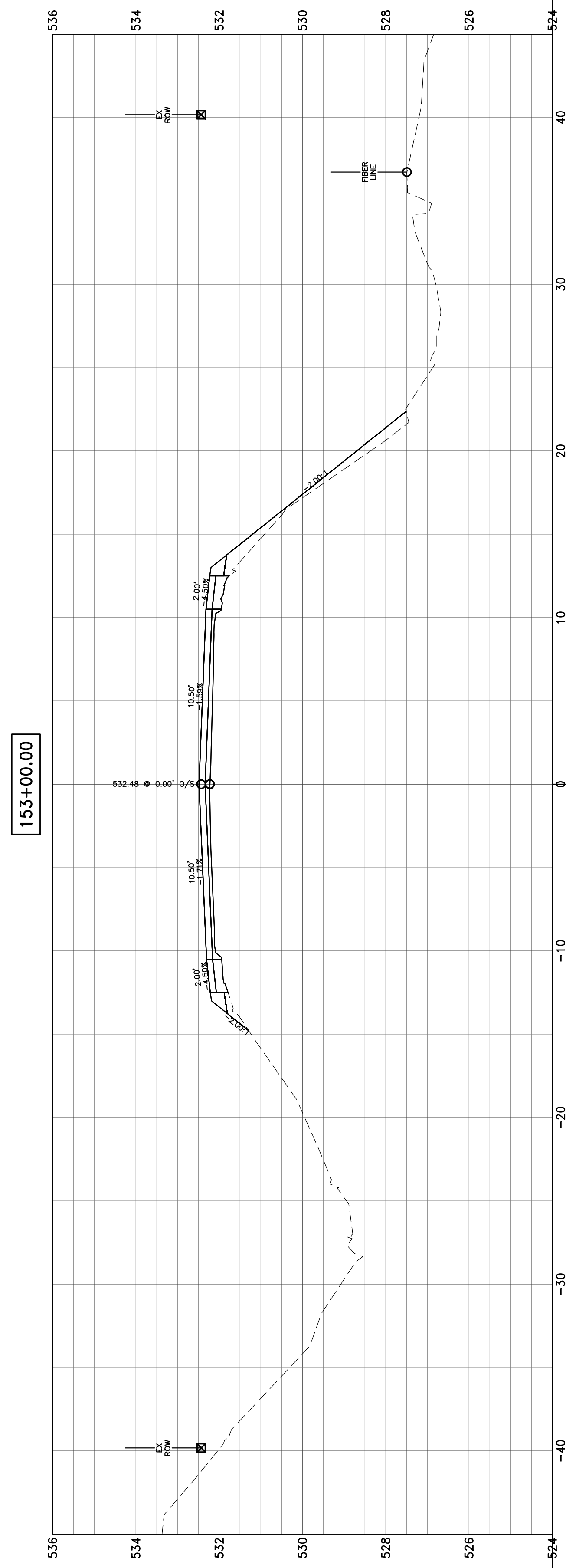
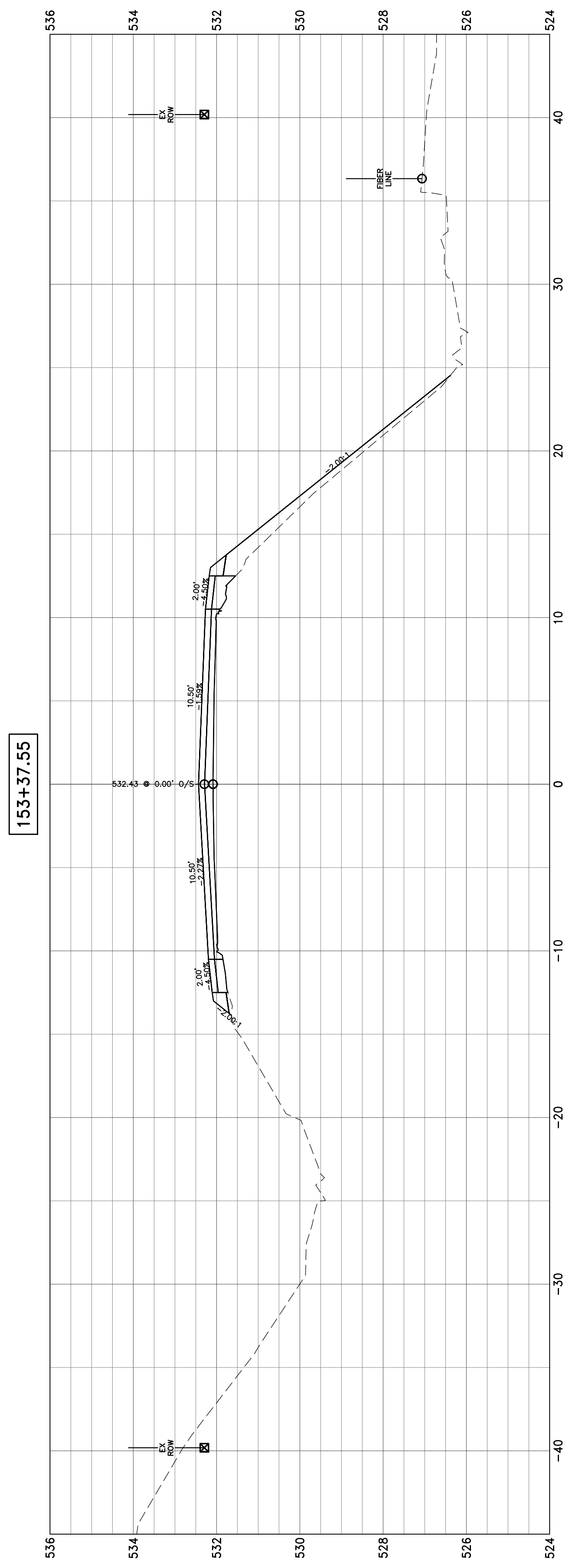
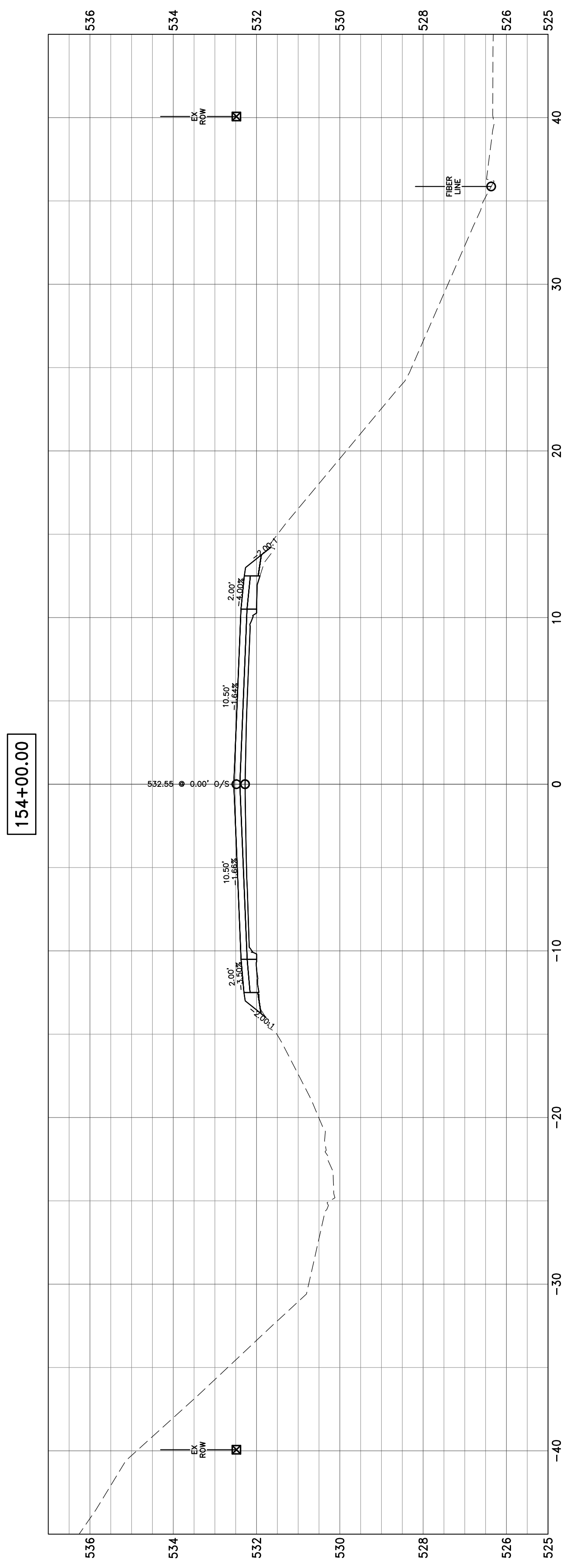
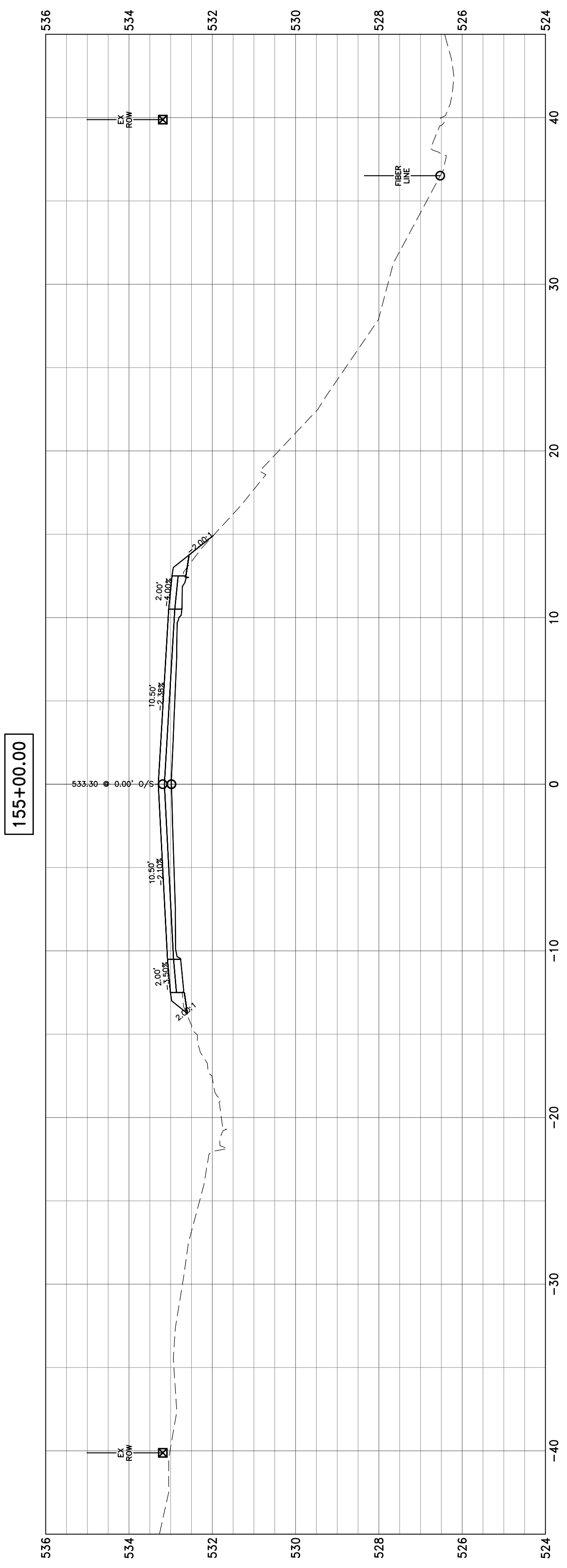

160+00.00

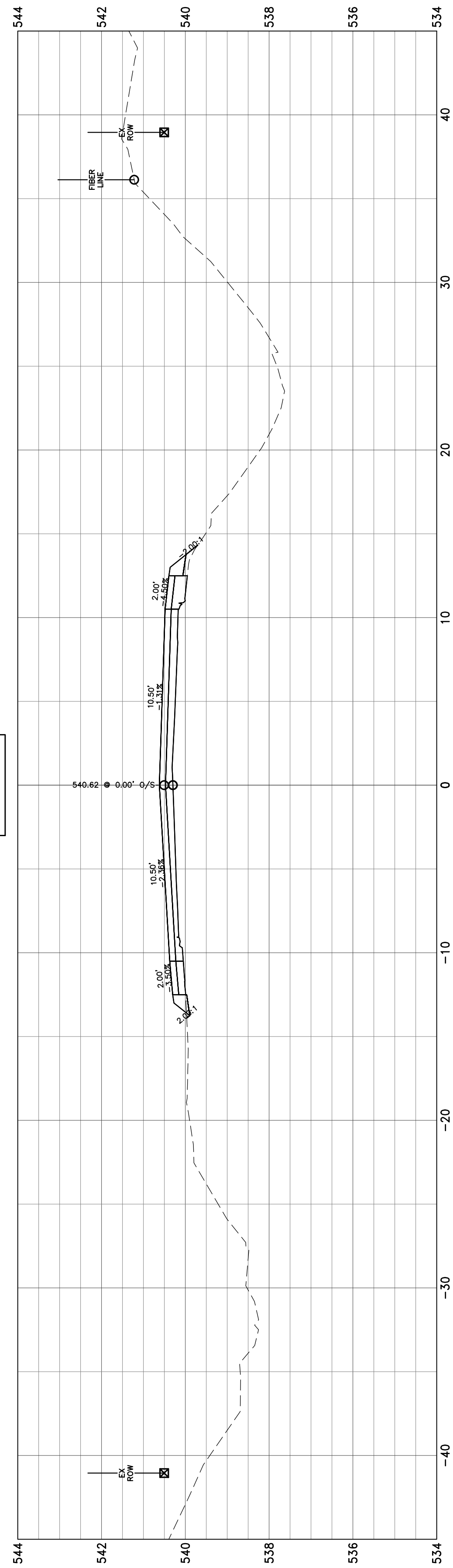

159+00.00

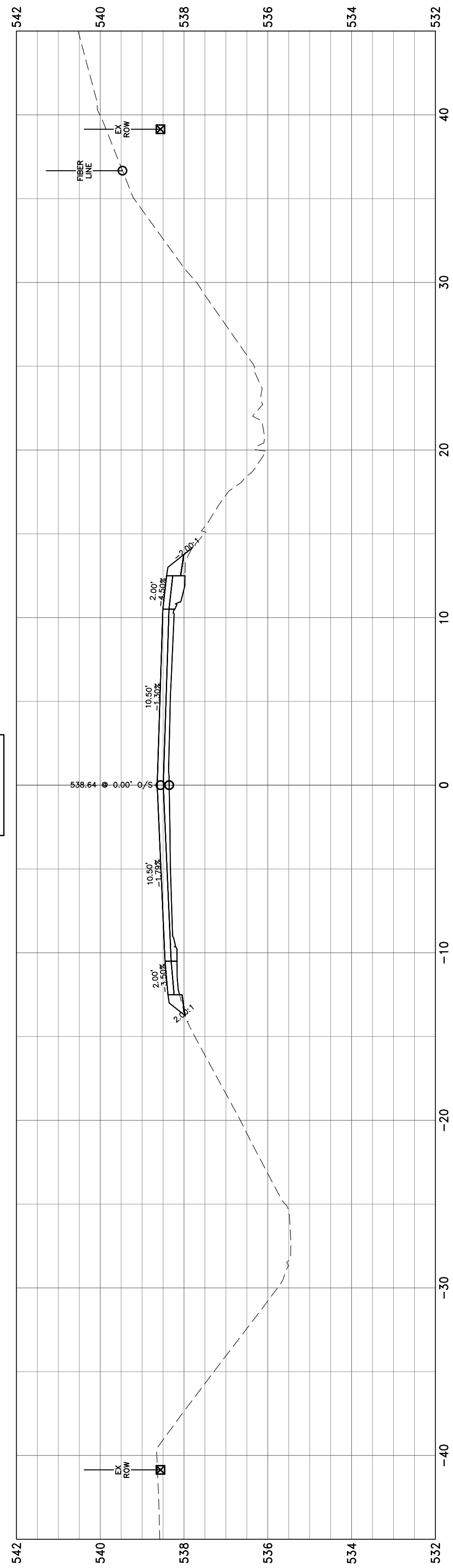

158+00.00

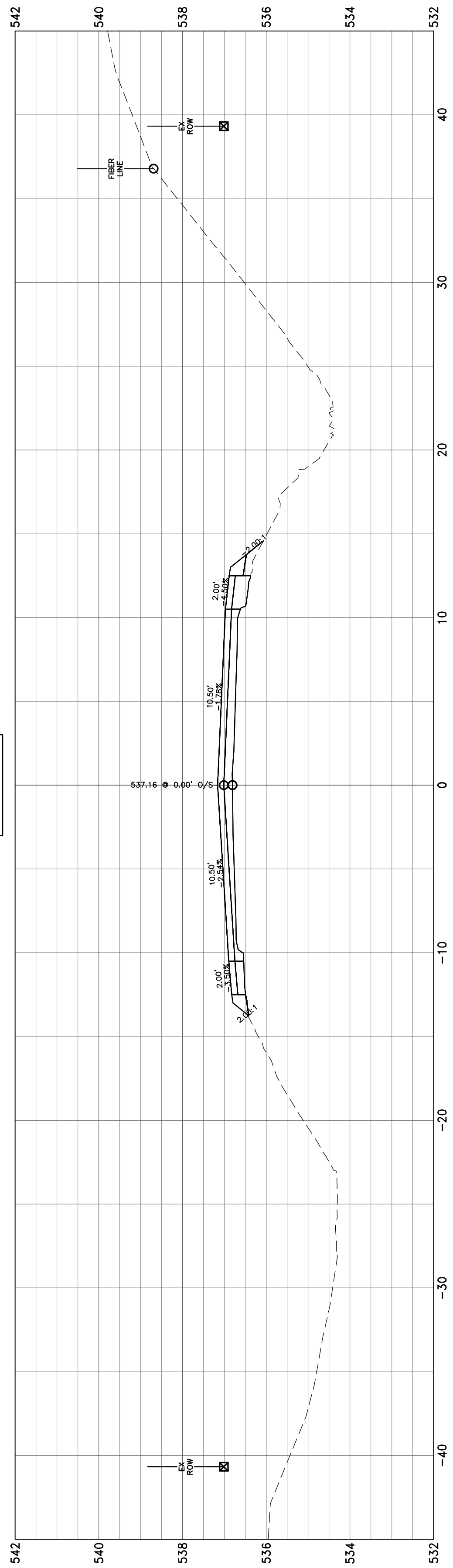

157+00.00

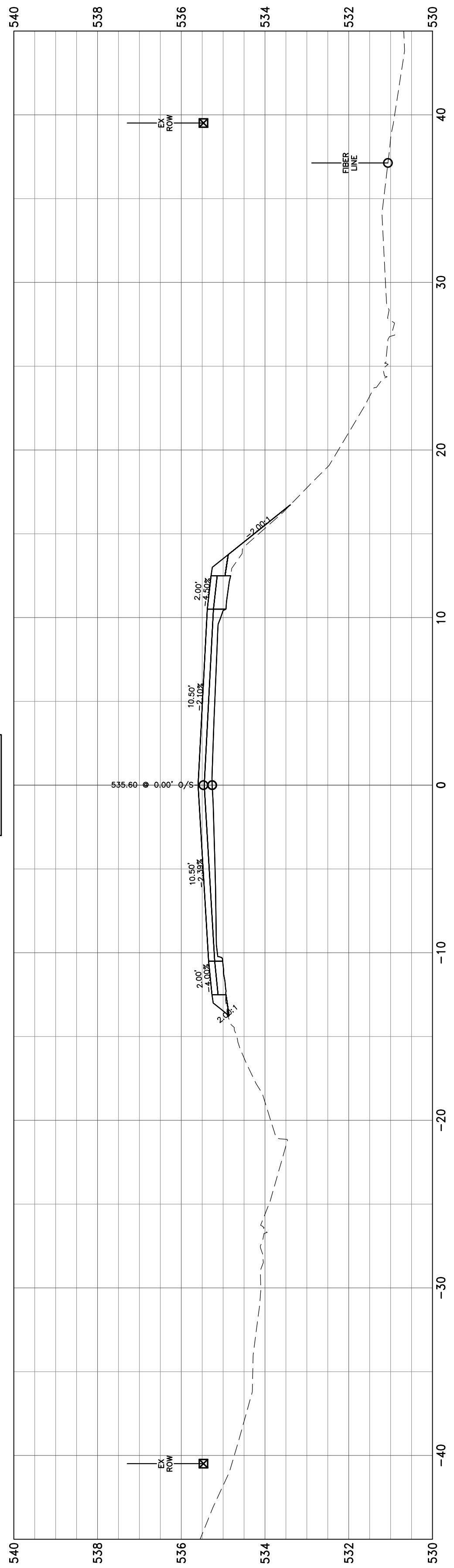

156+00.00

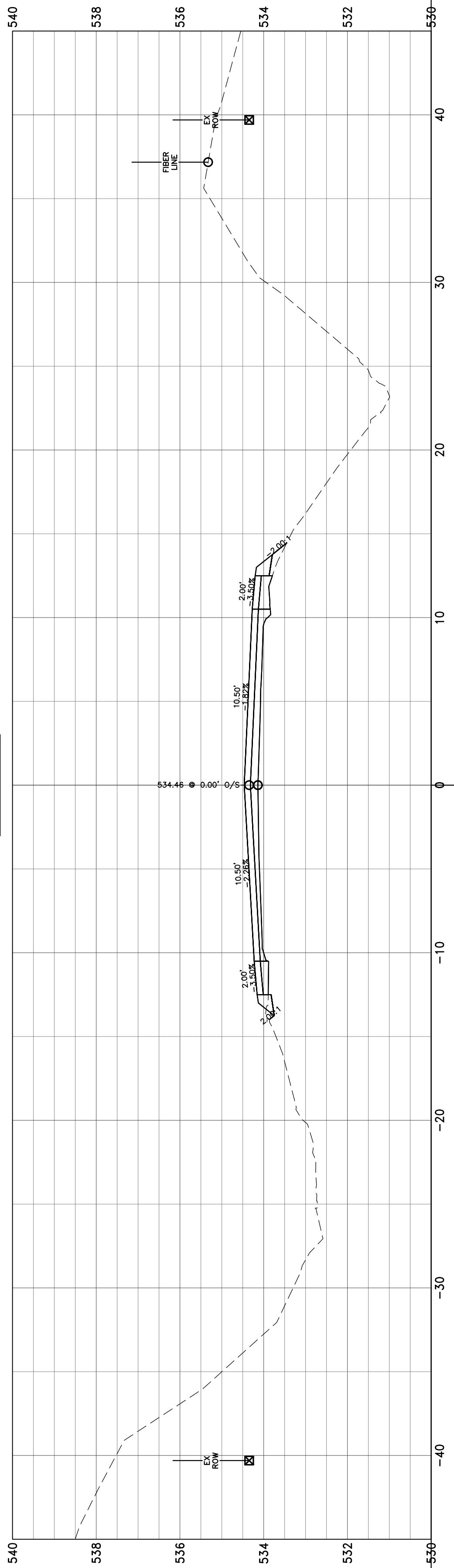

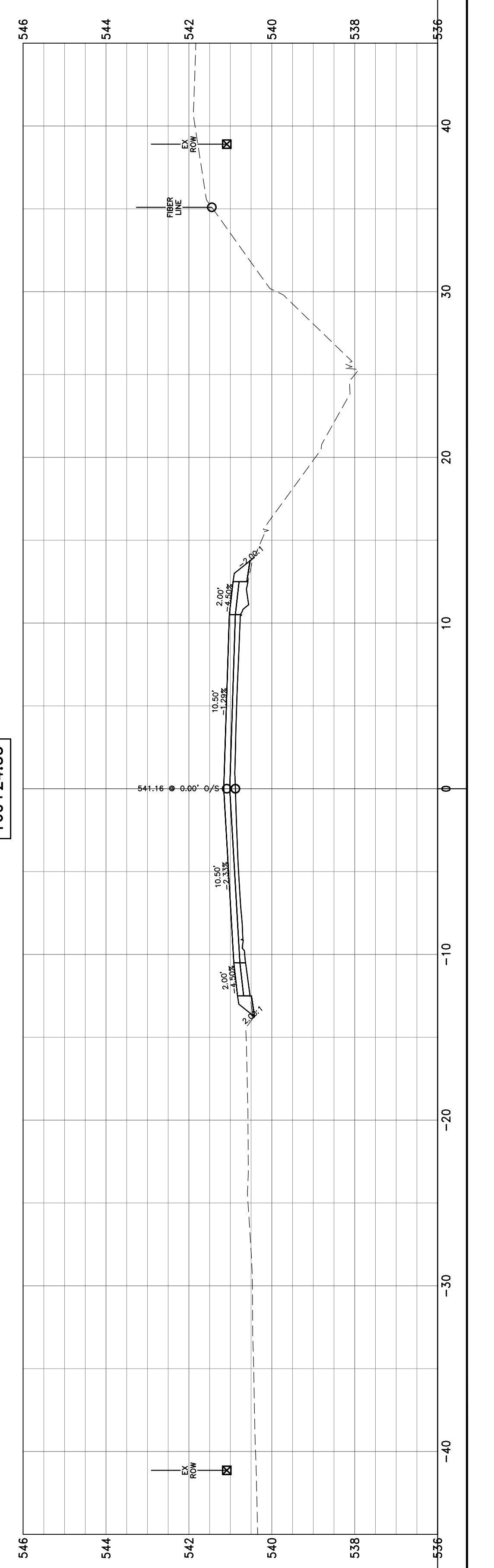
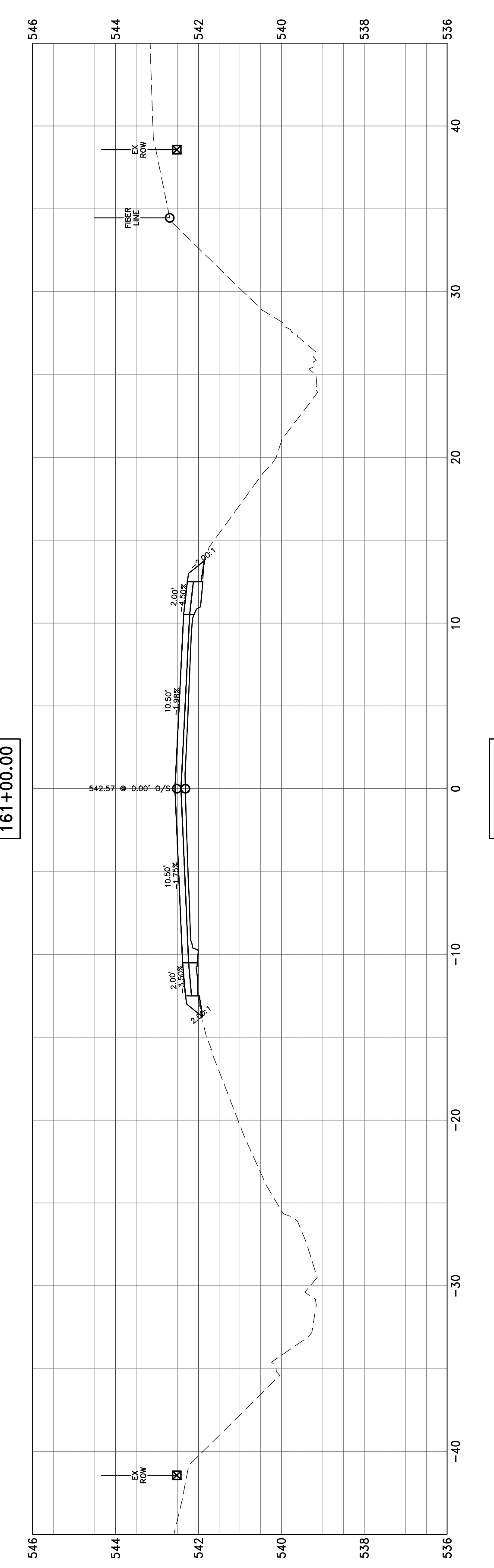
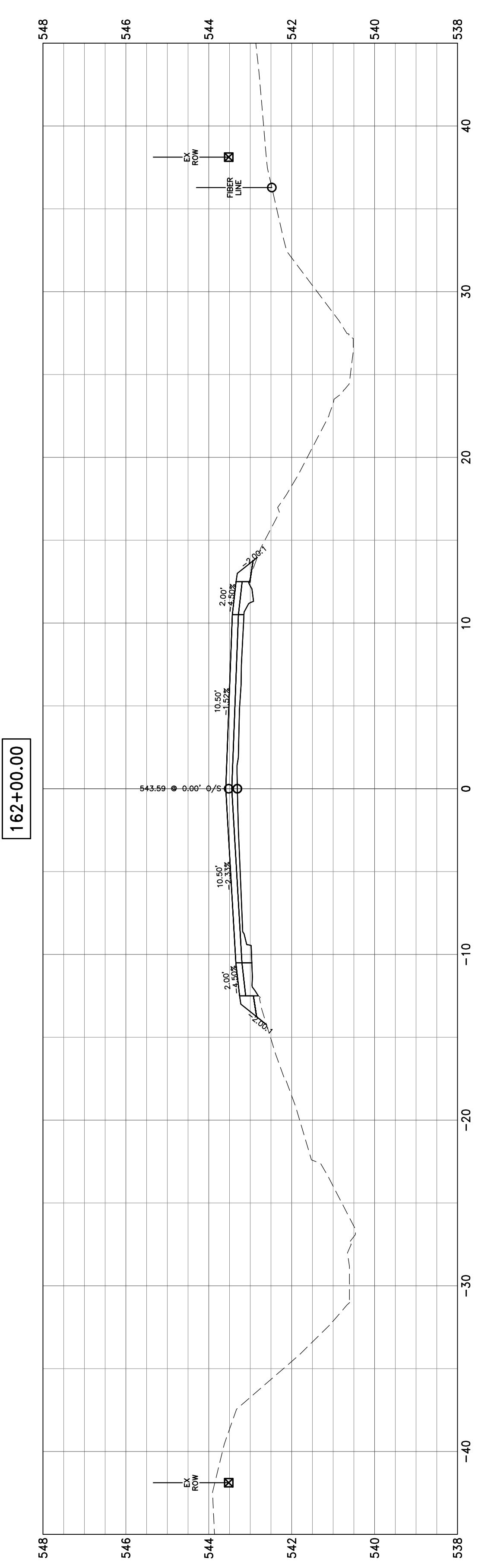
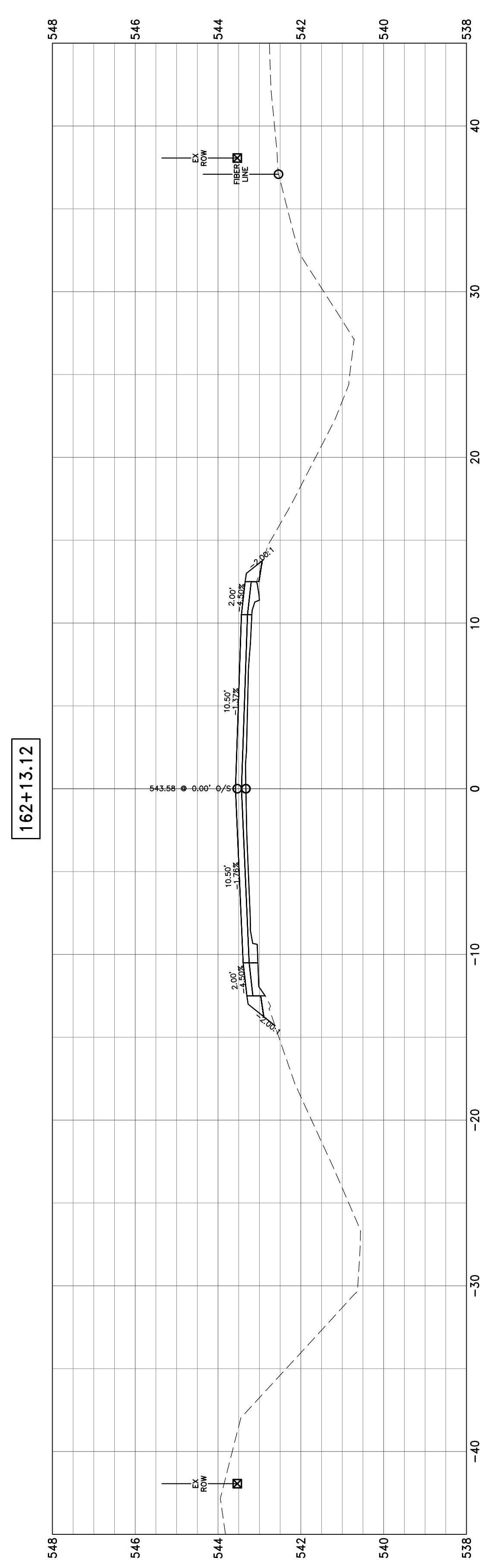
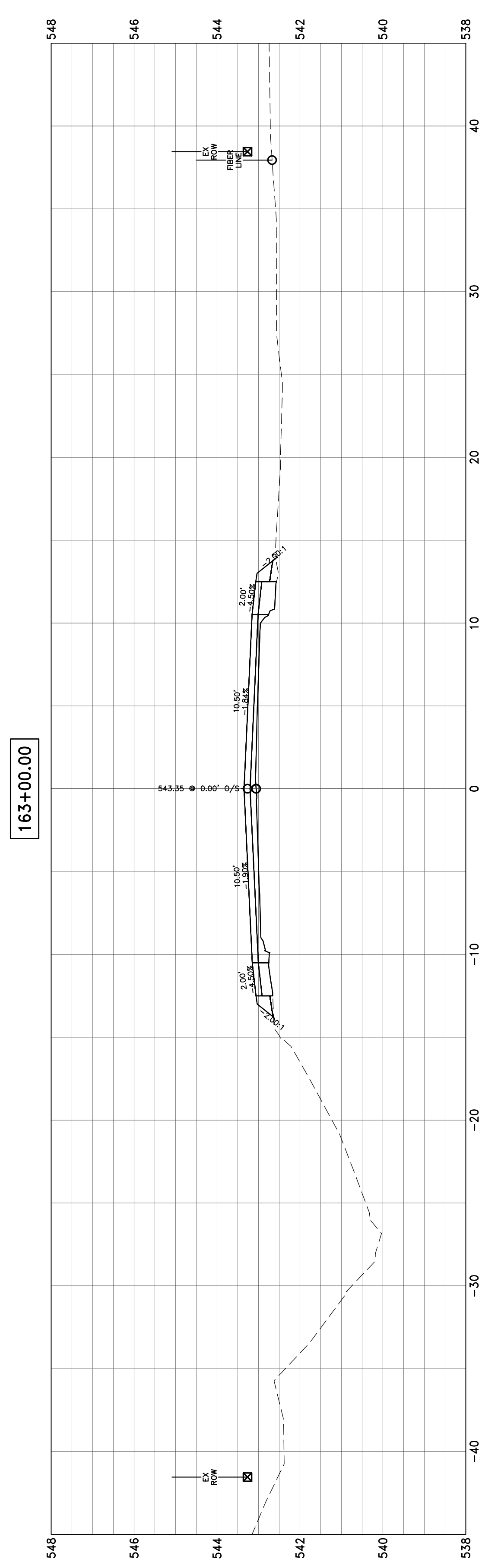

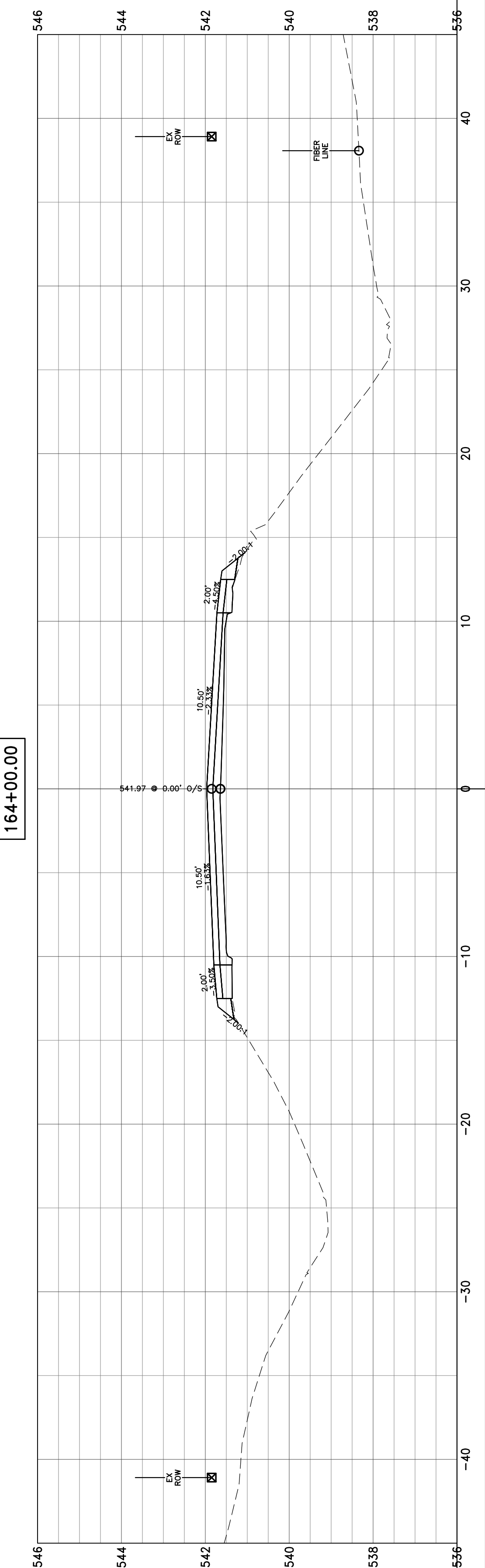
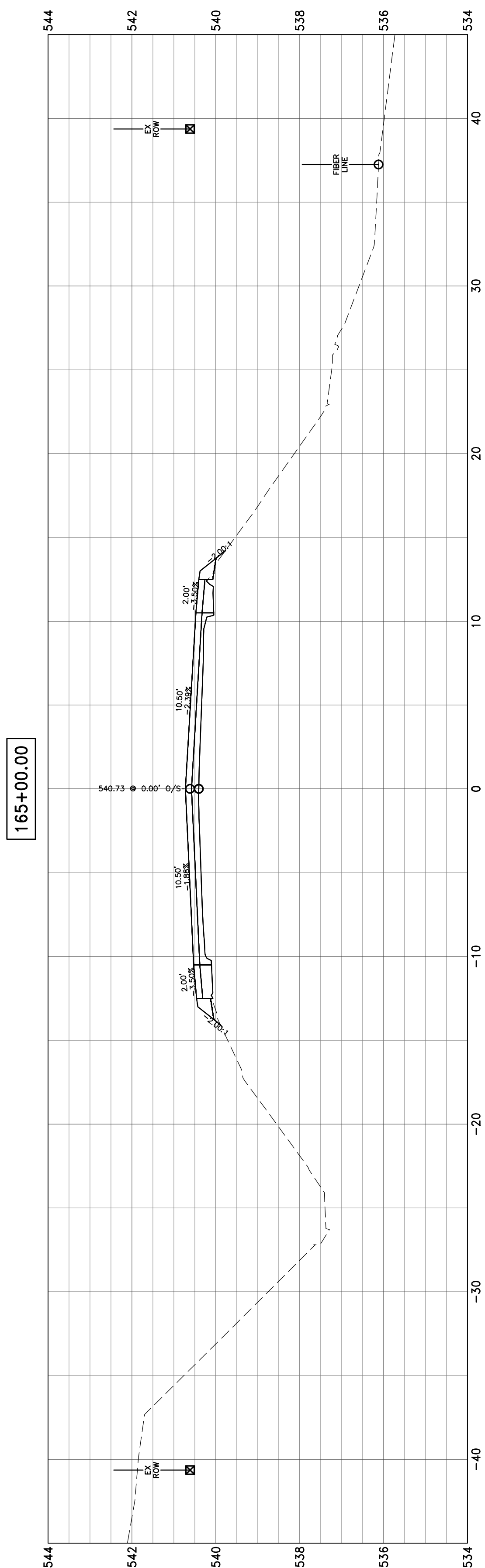
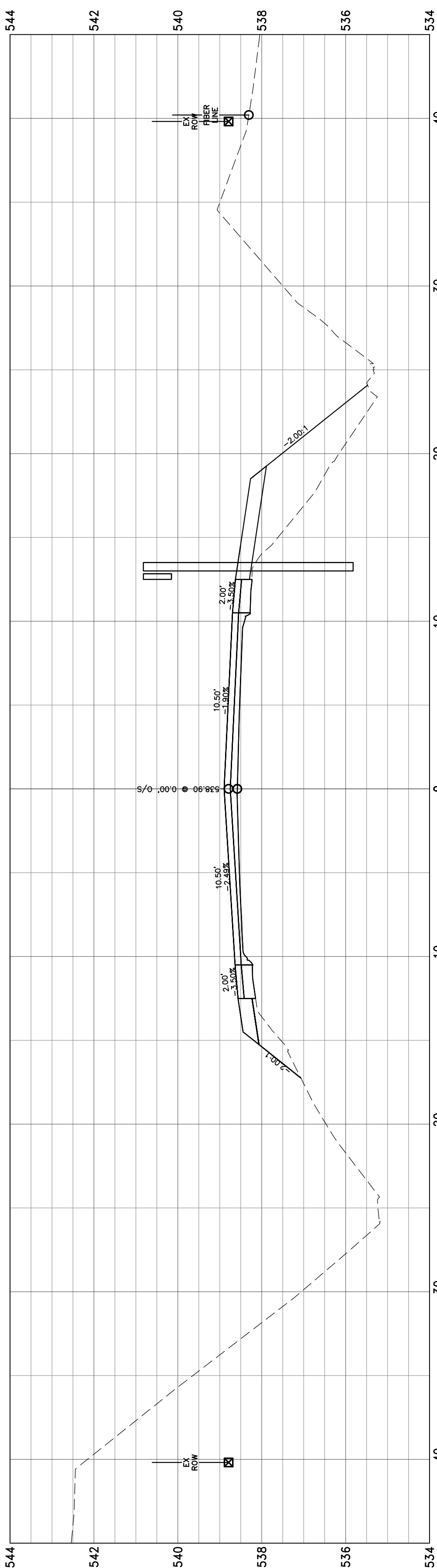
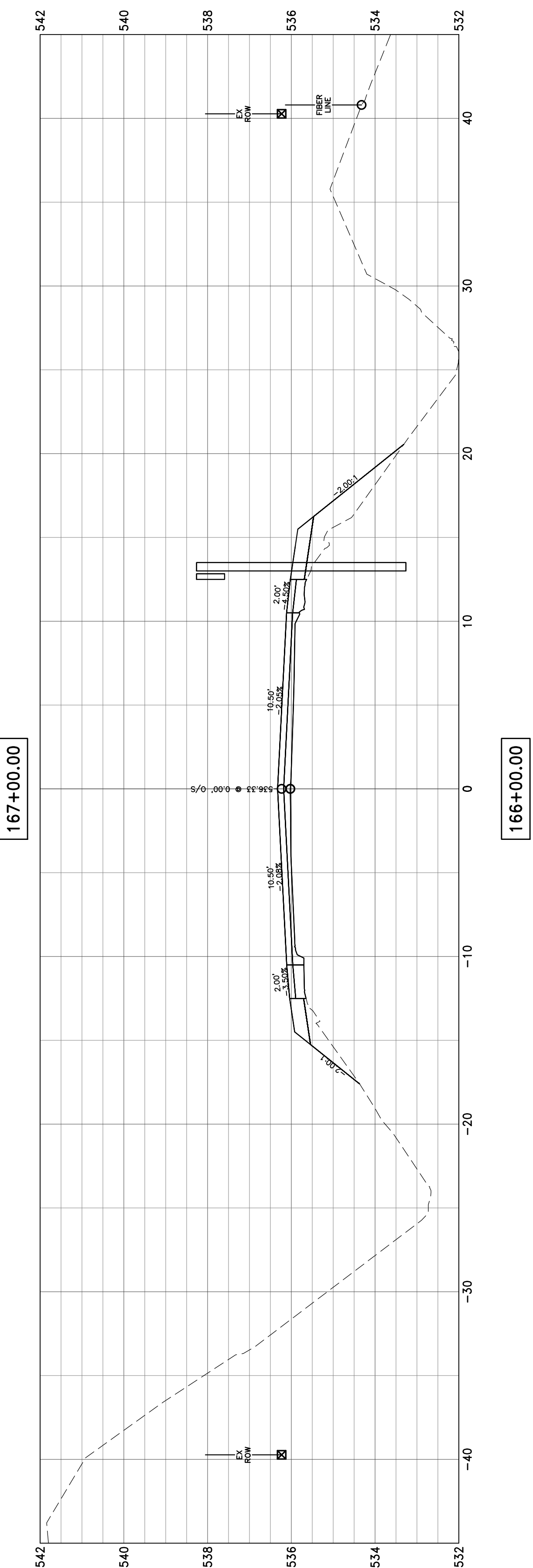
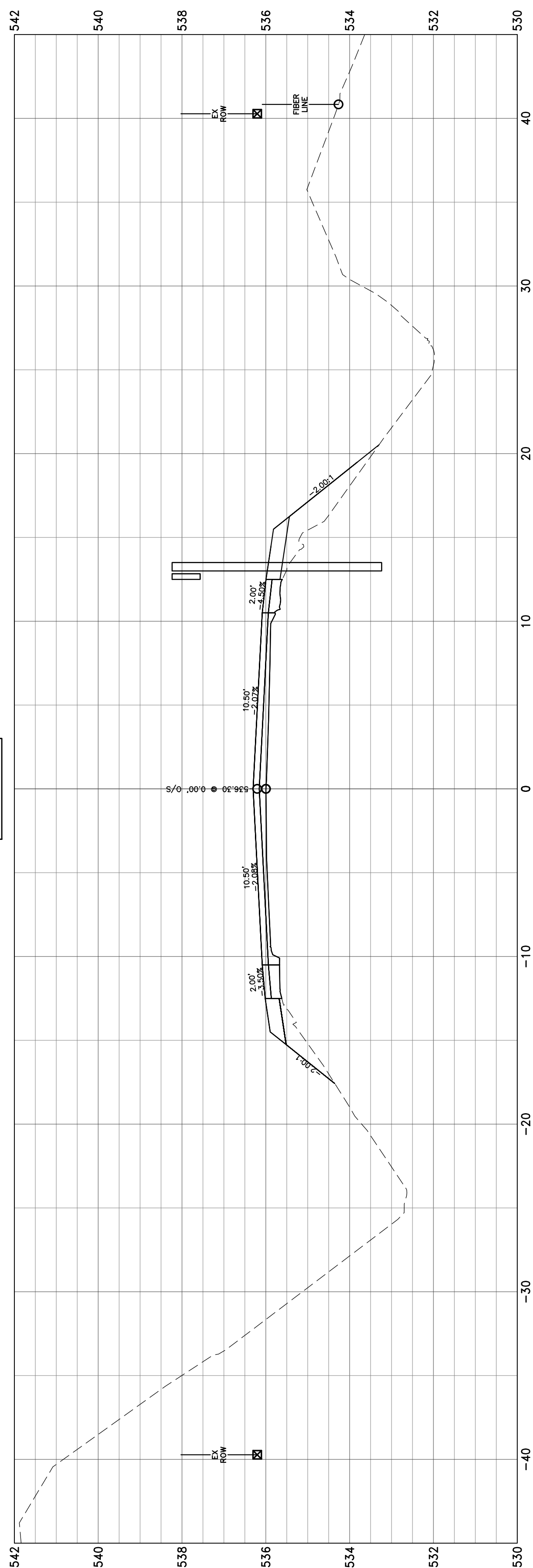

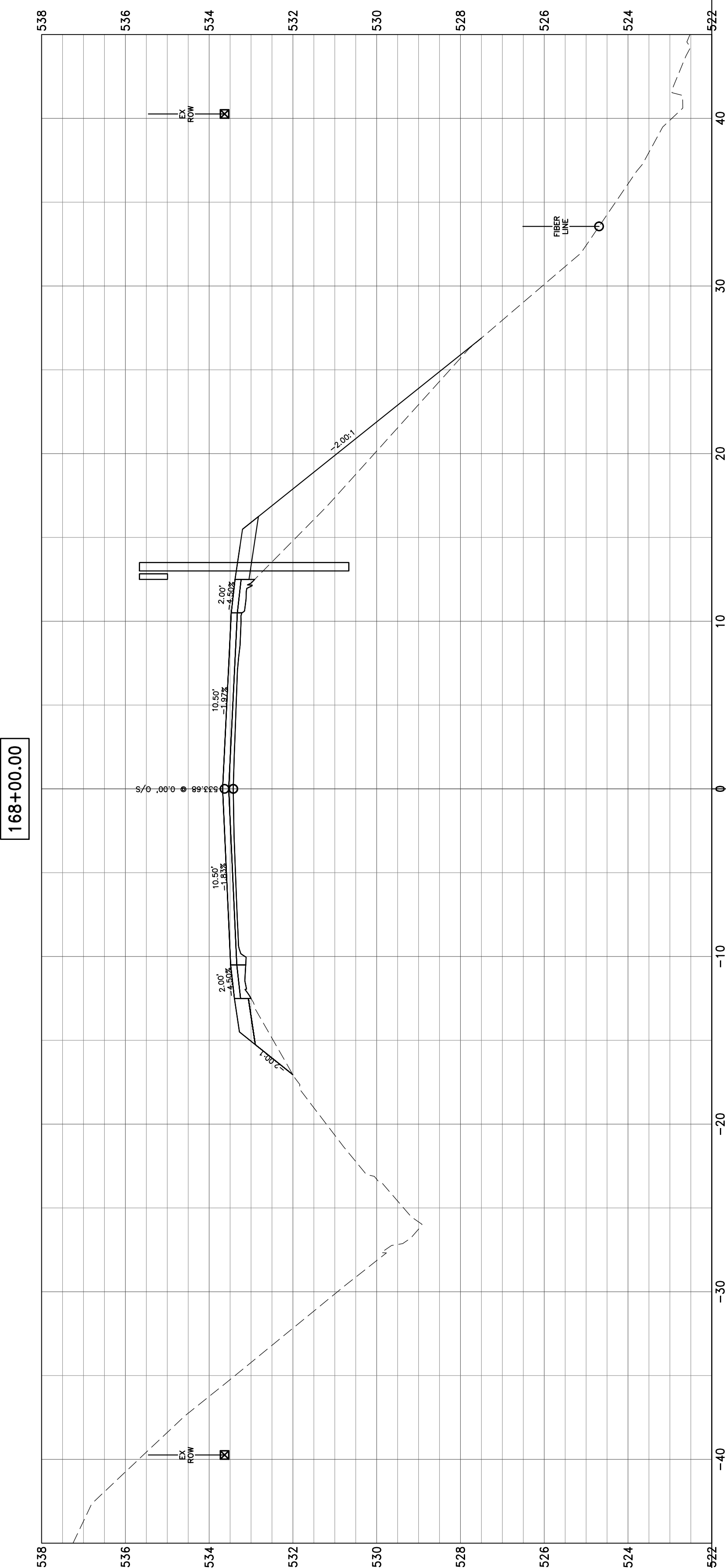
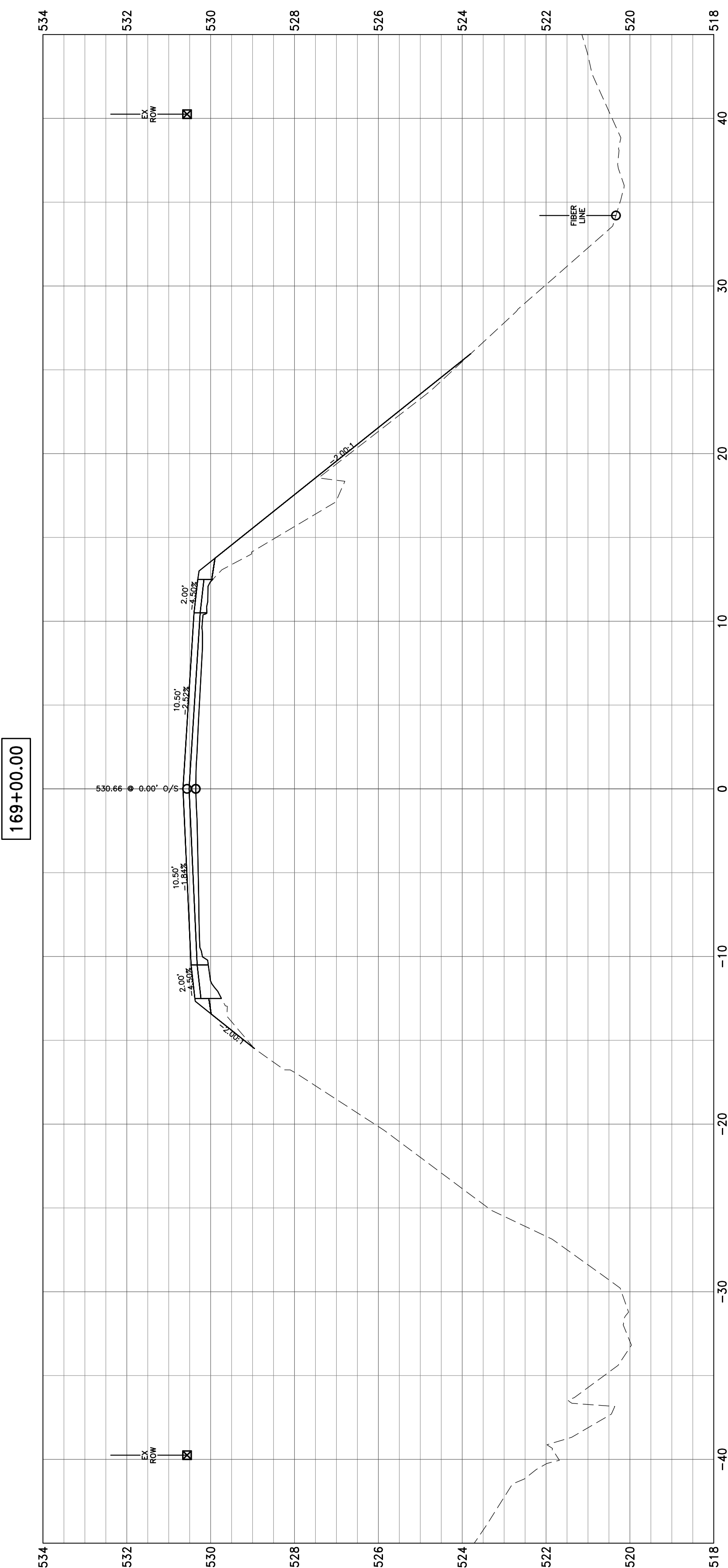
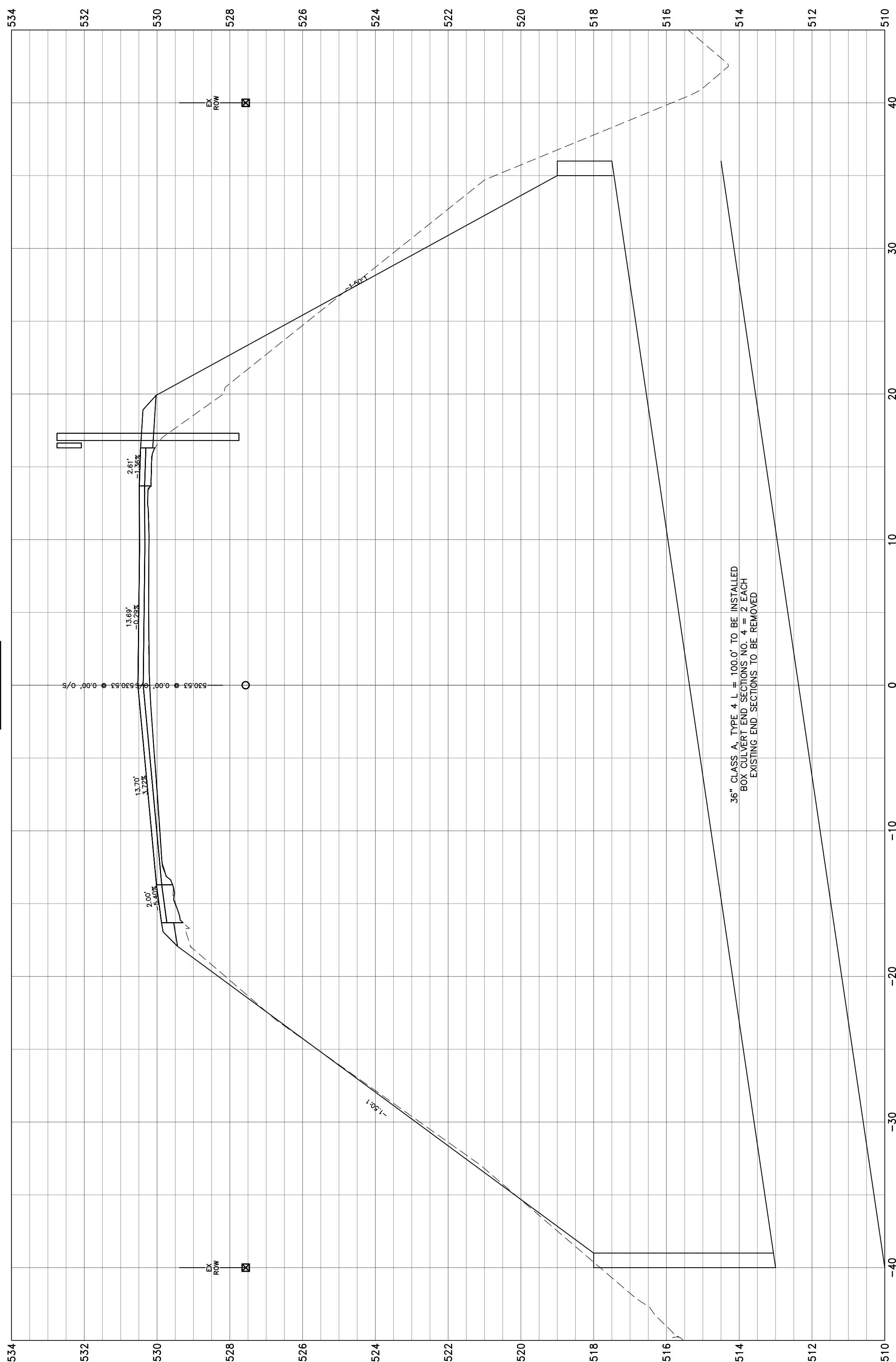

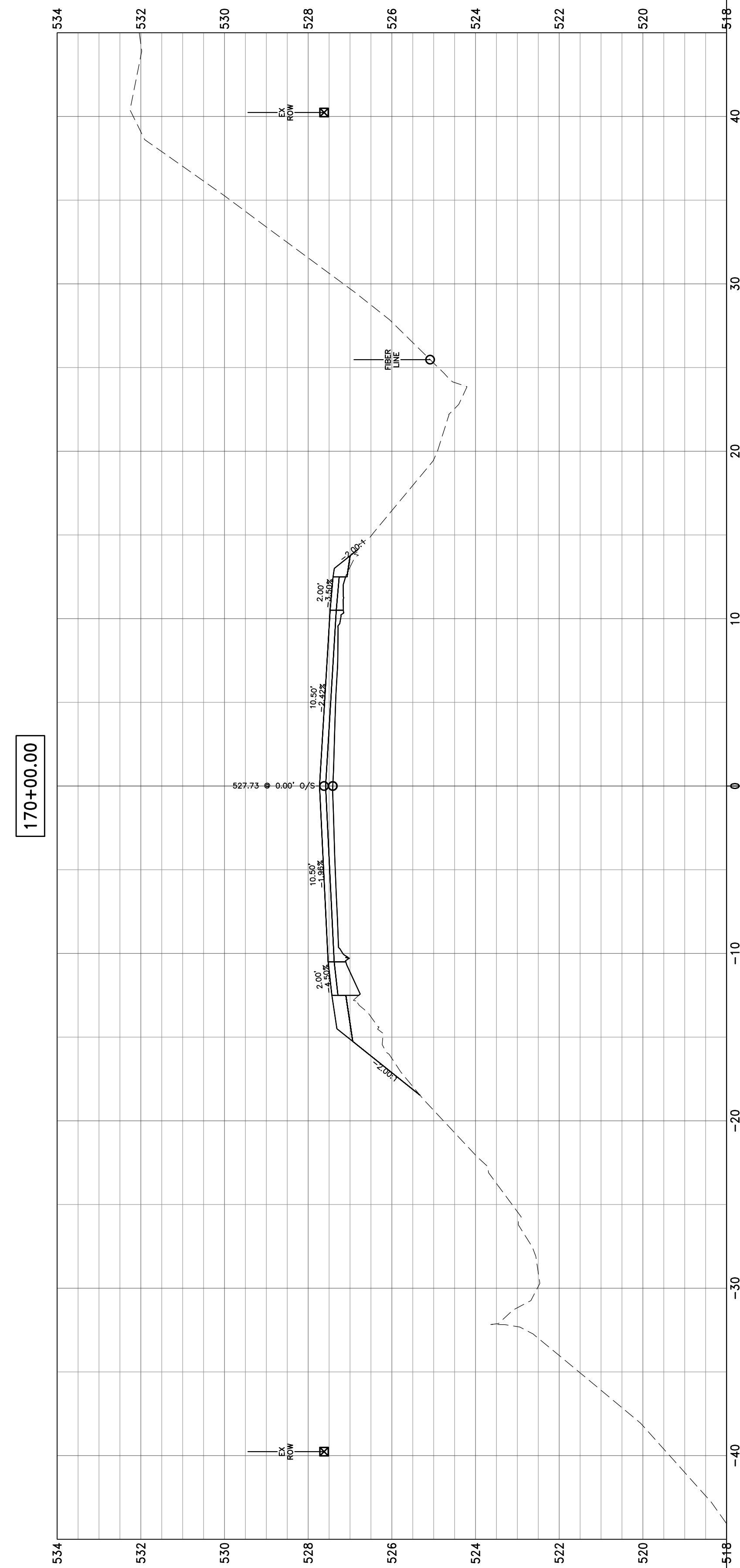
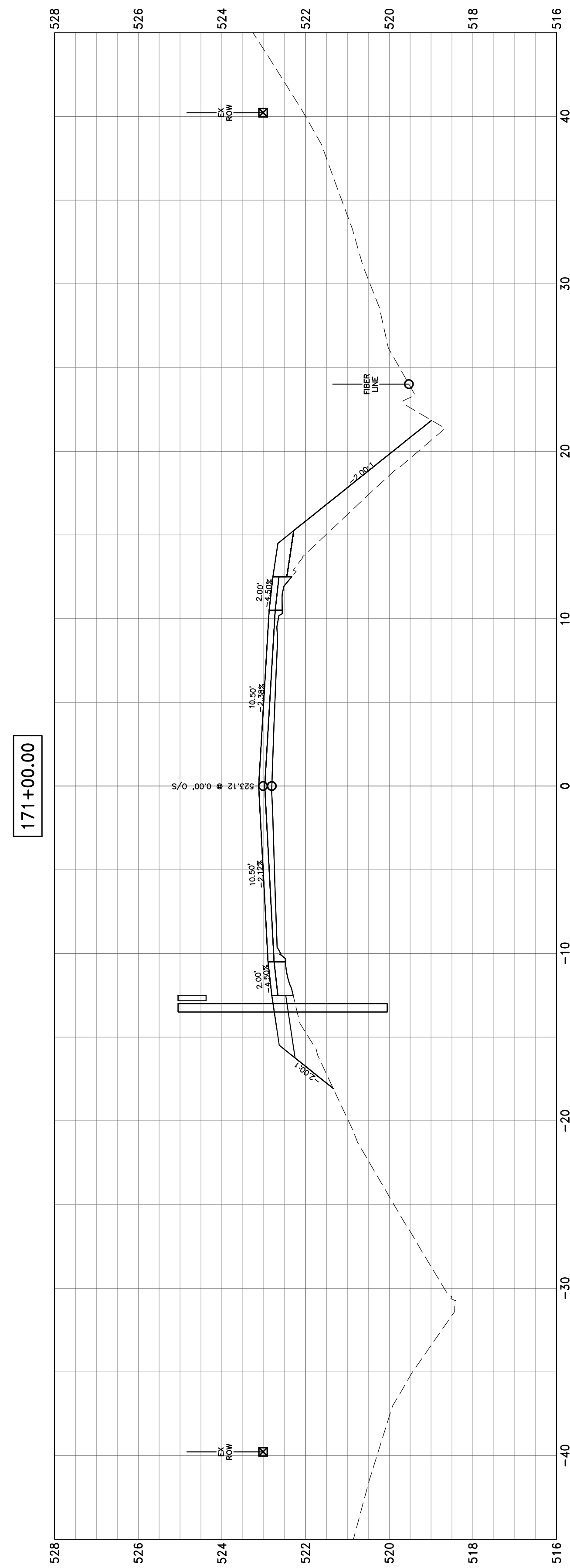
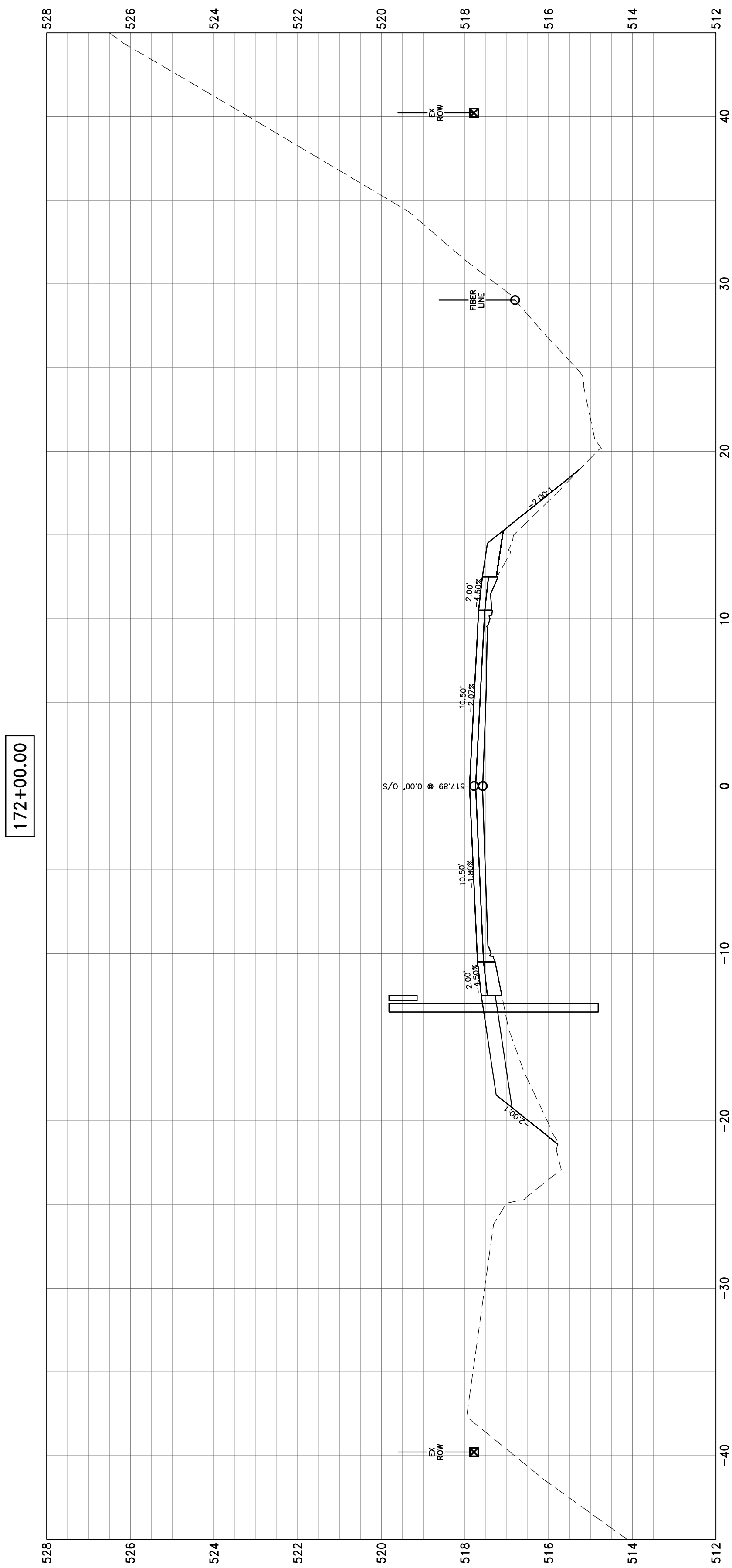

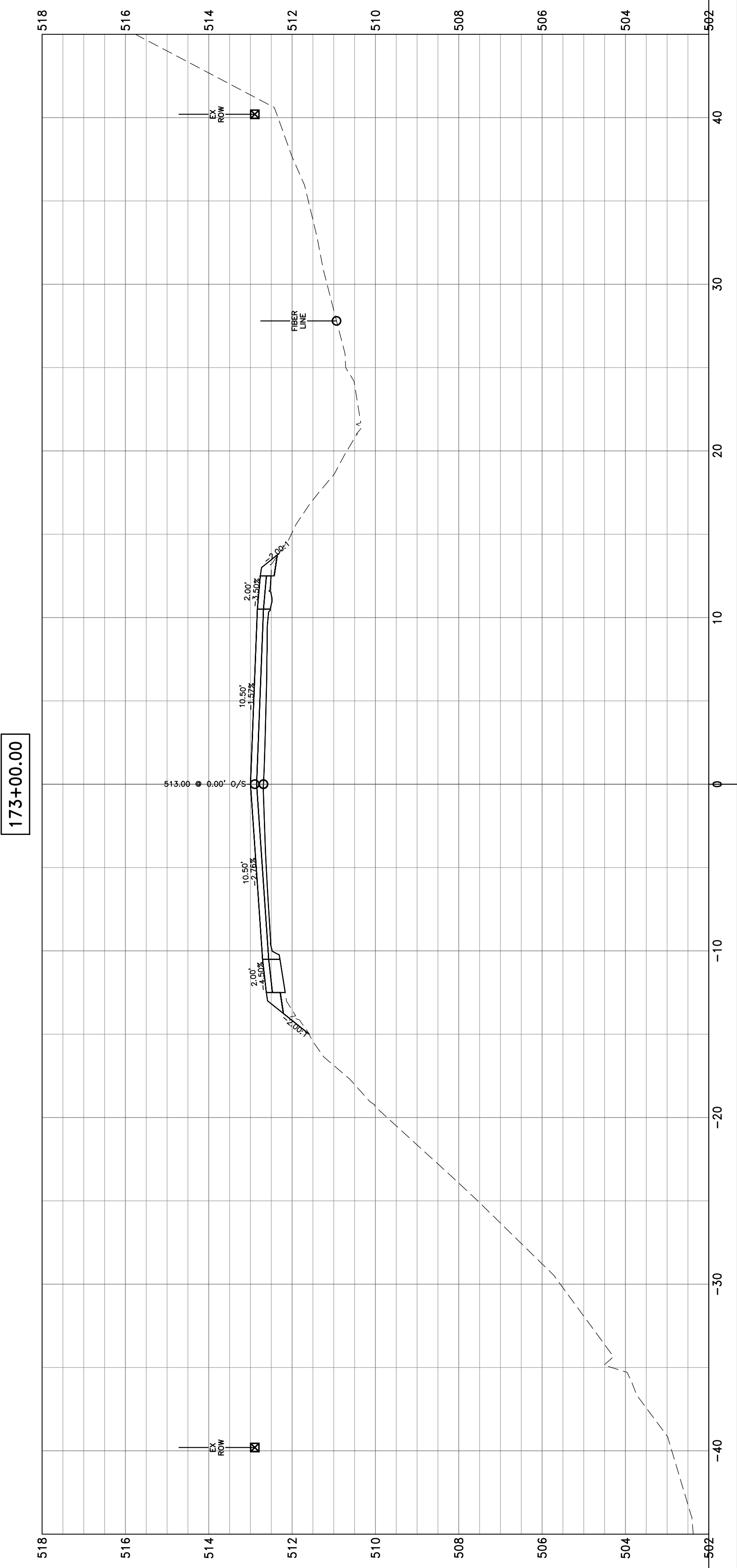
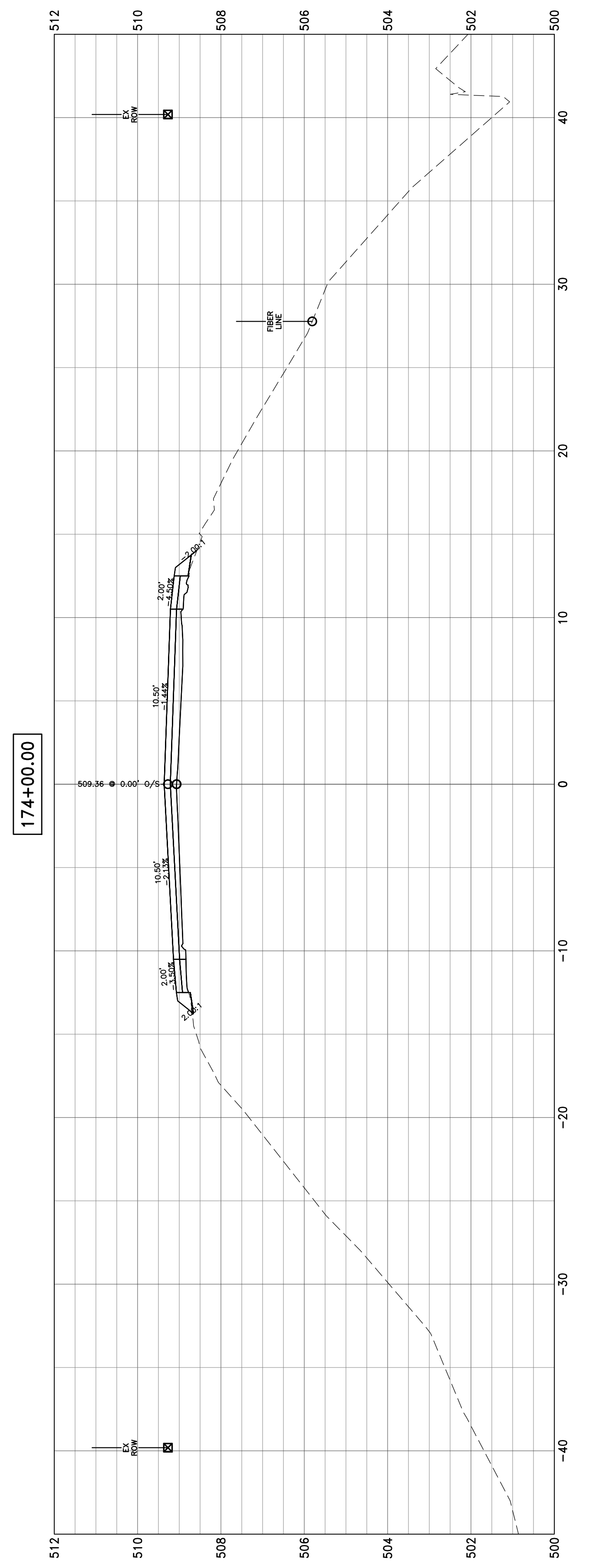
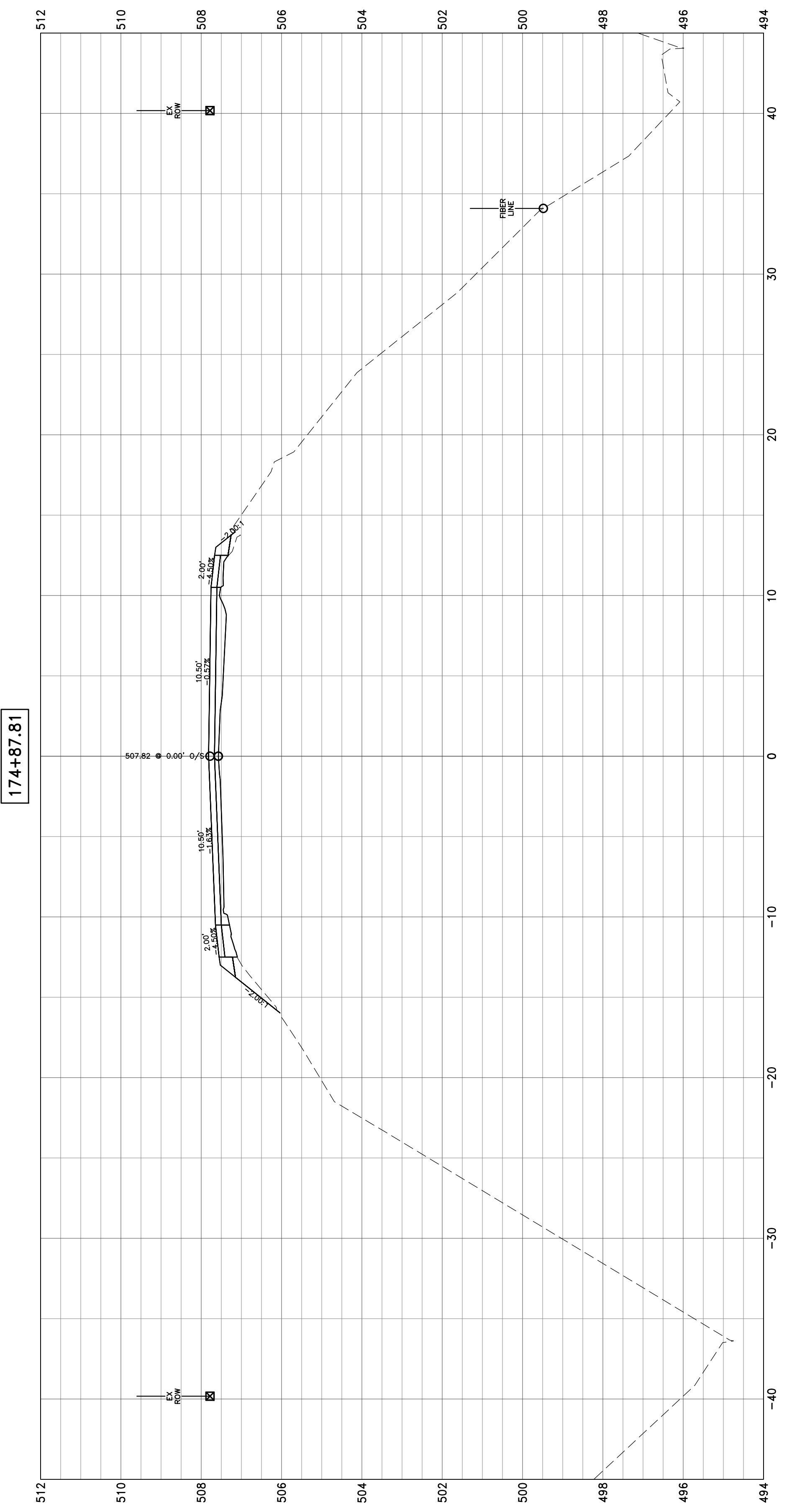



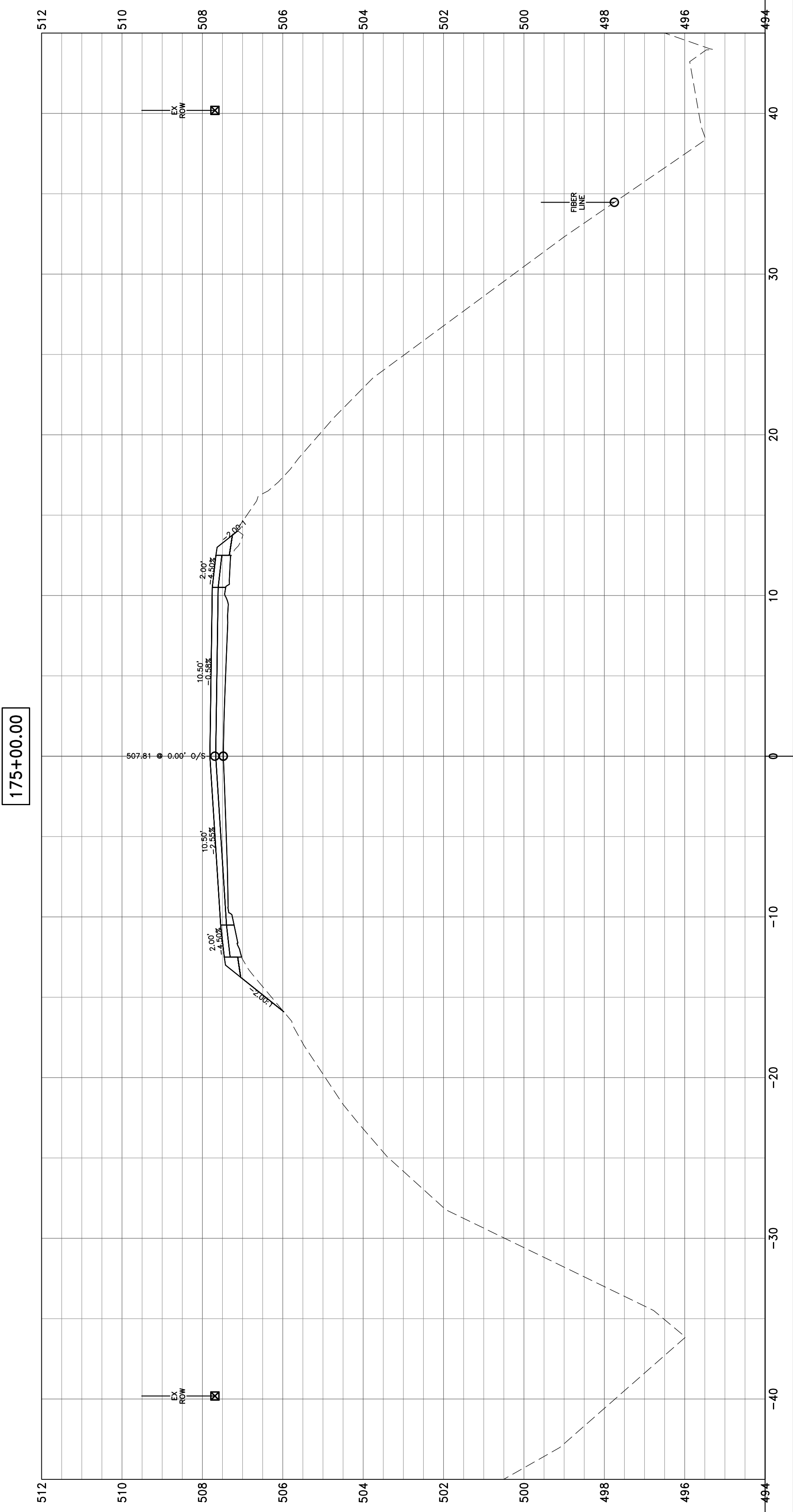
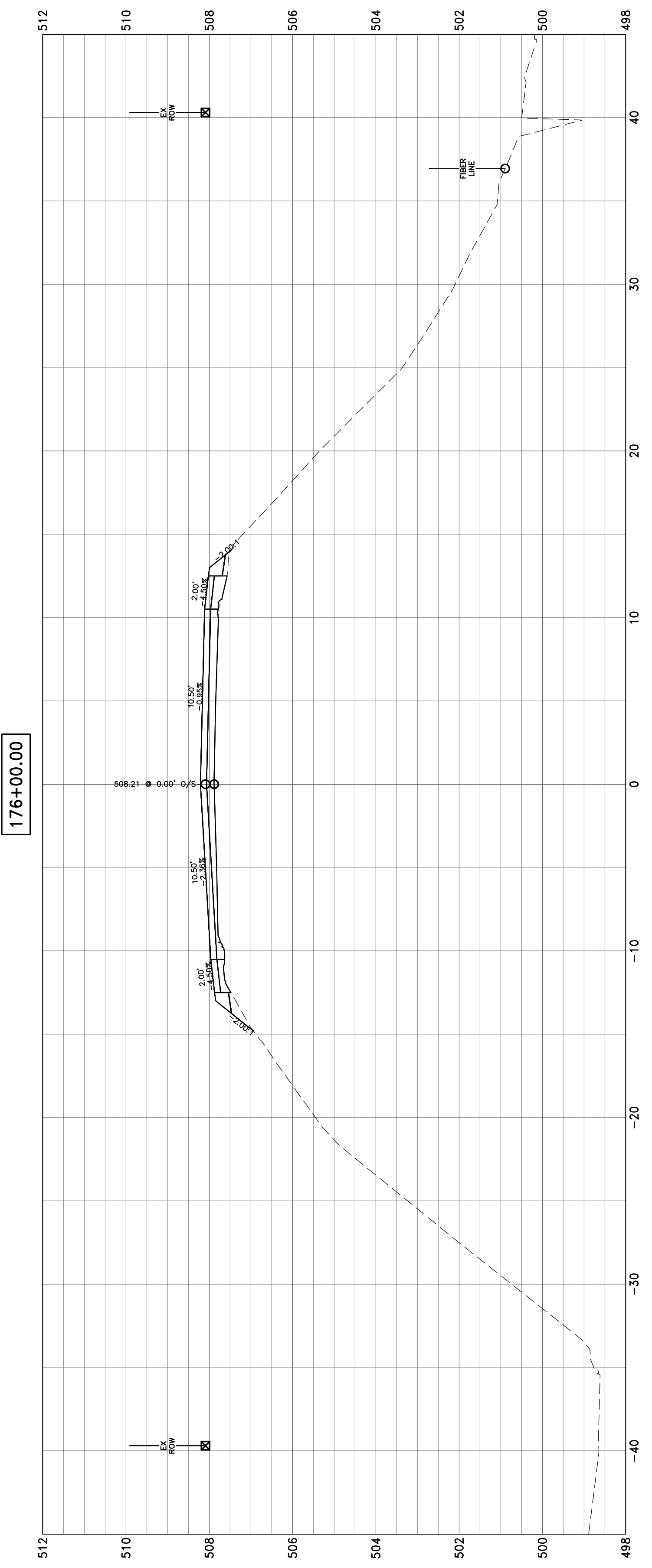
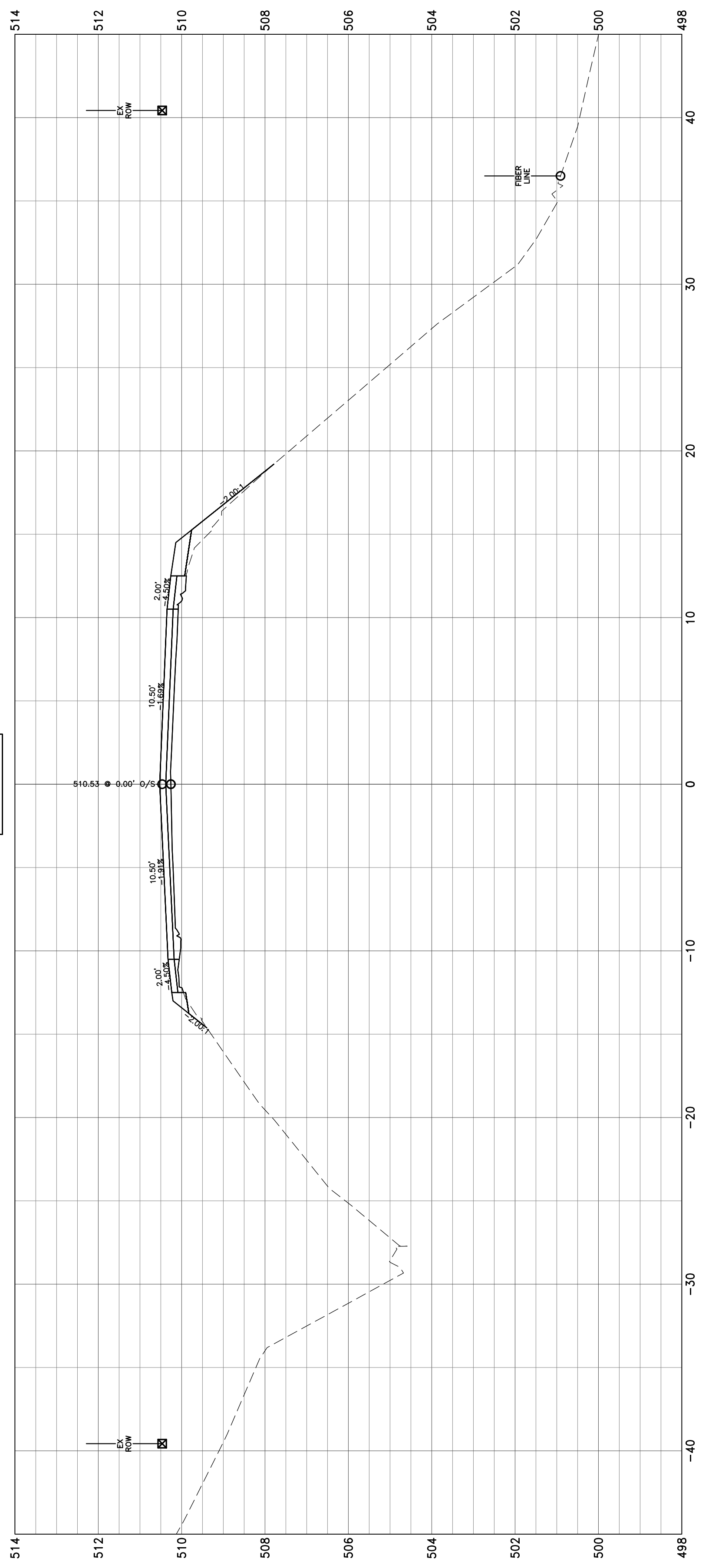

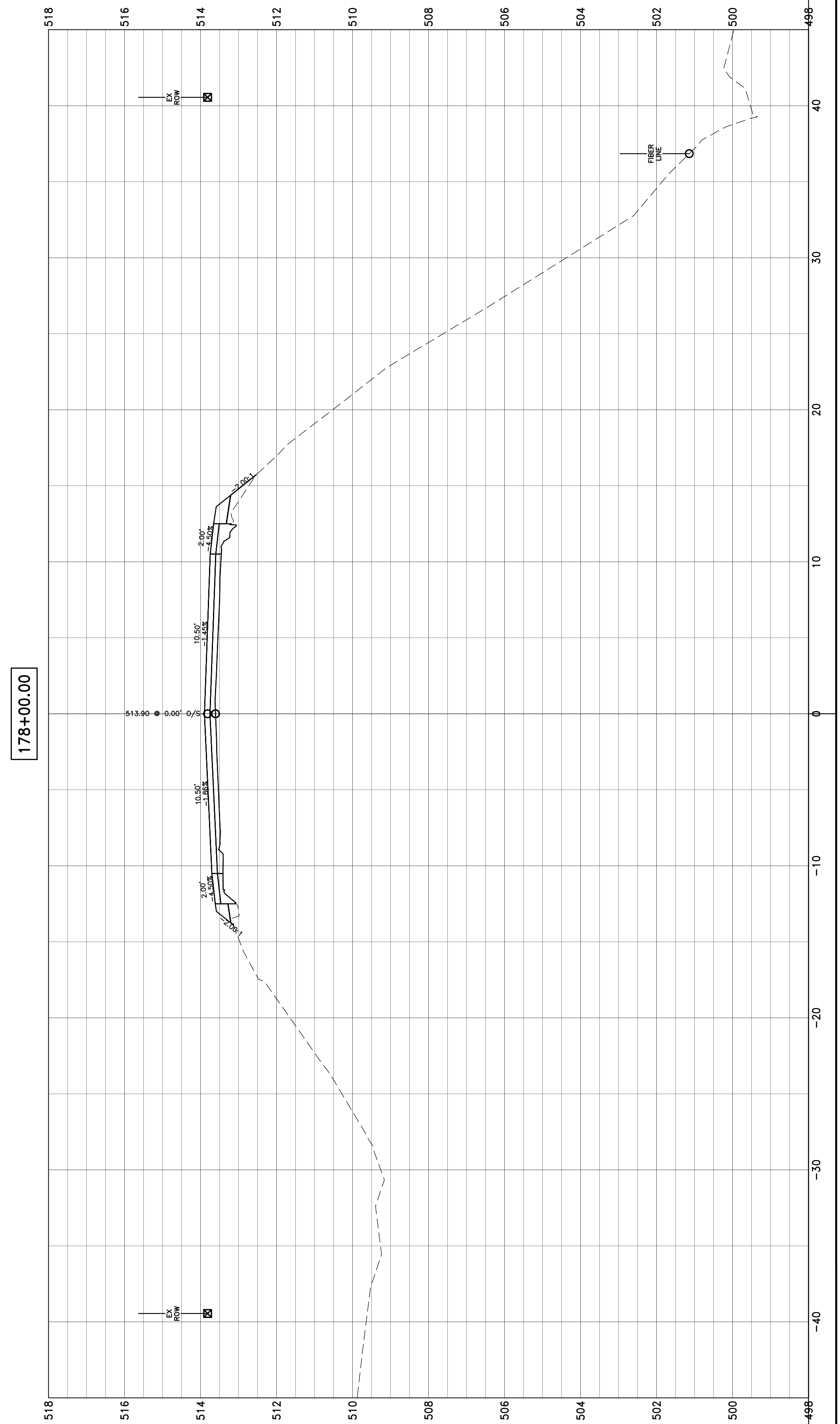
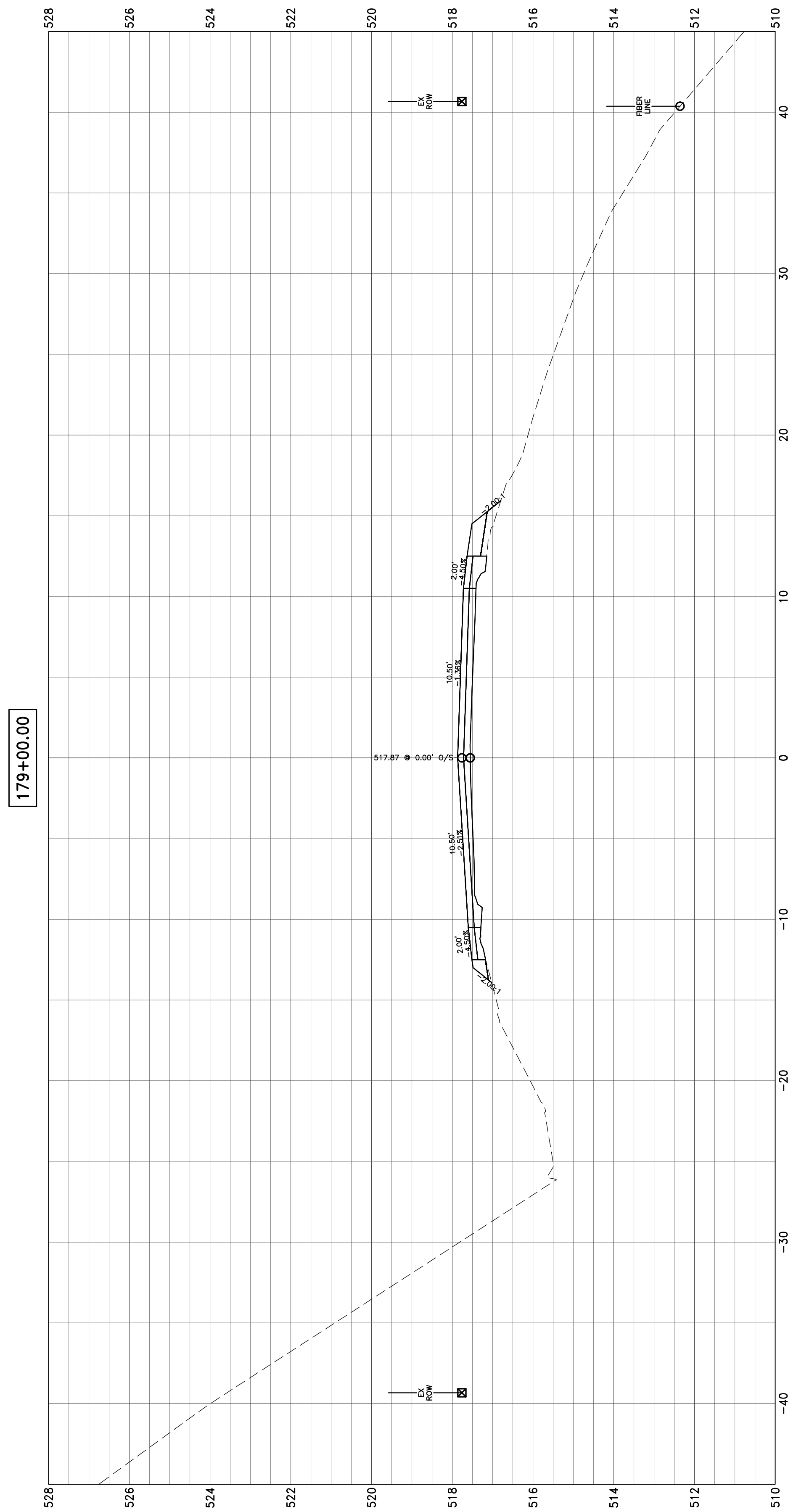
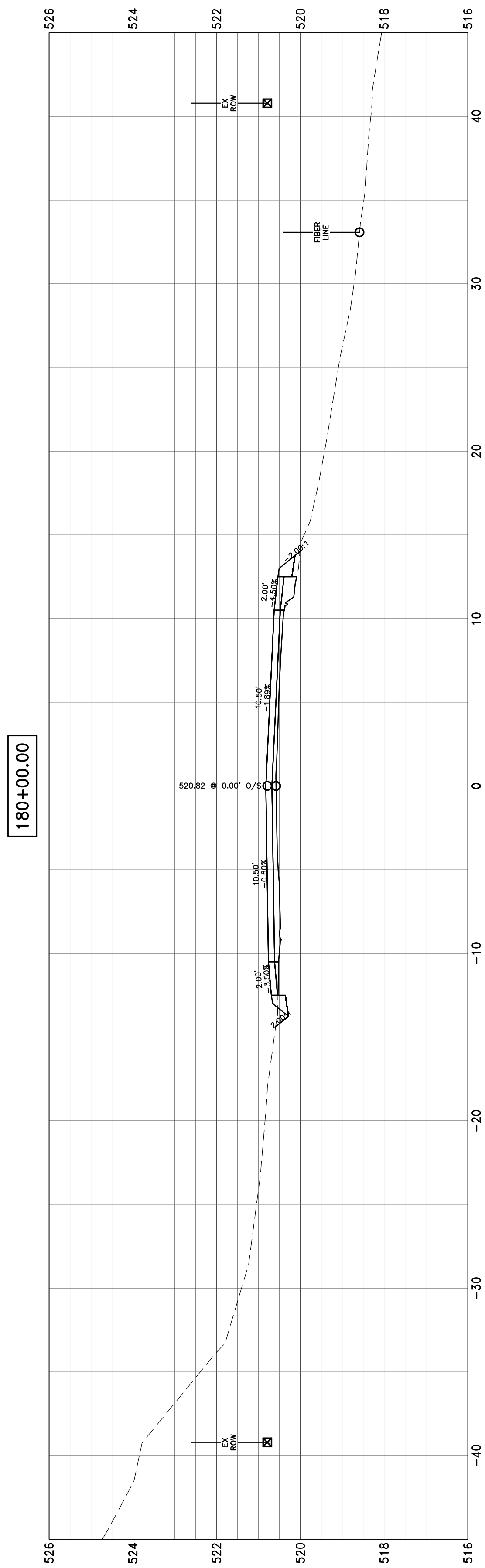

PROJECT NO. - 21.0097.330	DESIGNED - SEK	REVISED - XXXX
FILE NAME - 210097.dwg	DRAWN - SEK	REVISED - XXXX
PLOT SCALE - 2H=5V	CHECKED - SAA	REVISED - XXXX
PLOT DATE - 06/04/2021	DATE - 06/04/2021	REVISED - XXXX

**STATE OF ILLINOIS  
 DEPARTMENT OF TRANSPORTATION**

**CROSS SECTIONS**

SCALE: 1"=10' SHEET 44 OF 104 SHEETS STA. 178+00.00 TO STA. 180+00.00

F.A.S.	SECTION	COUNTY	TOTAL SHEETS	SHEET NO
819	17-00217-00-RS	JEFFERSON	182	122
DIX-IRVINGTON ROAD / CH 39		CONTRACT NO. 99692		
C-99-043-18	ILLINOIS	FEDERAL AID PROJECT: A14M(523)		

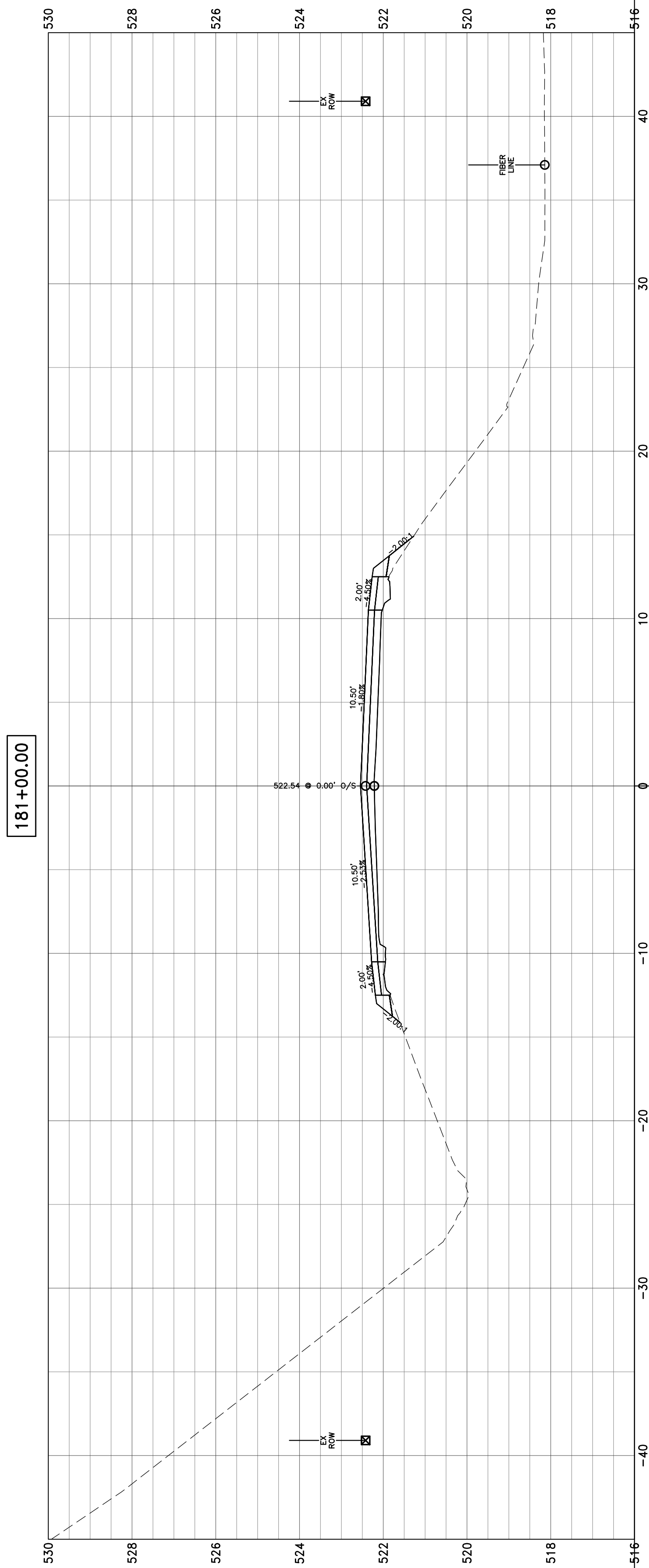
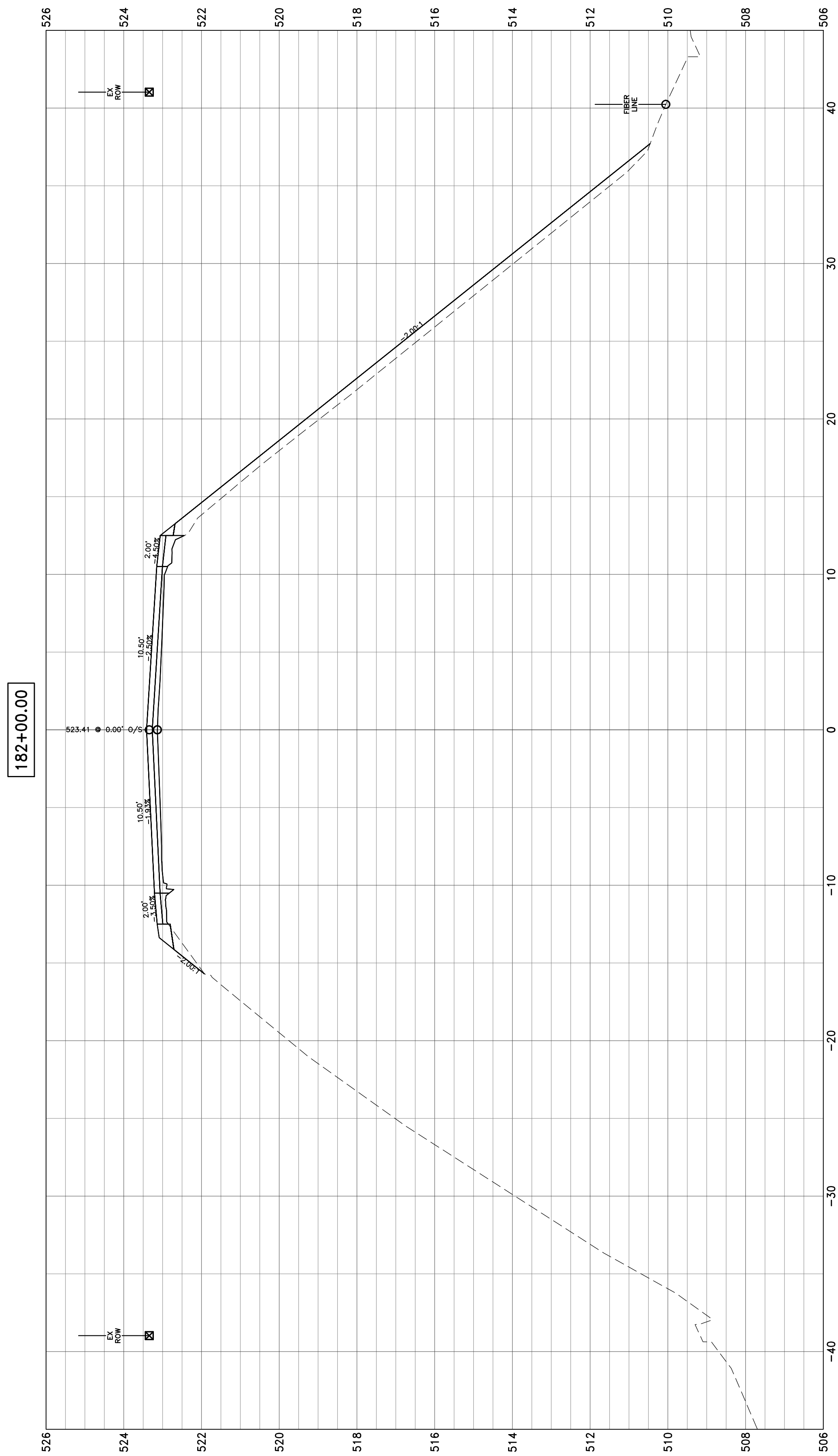
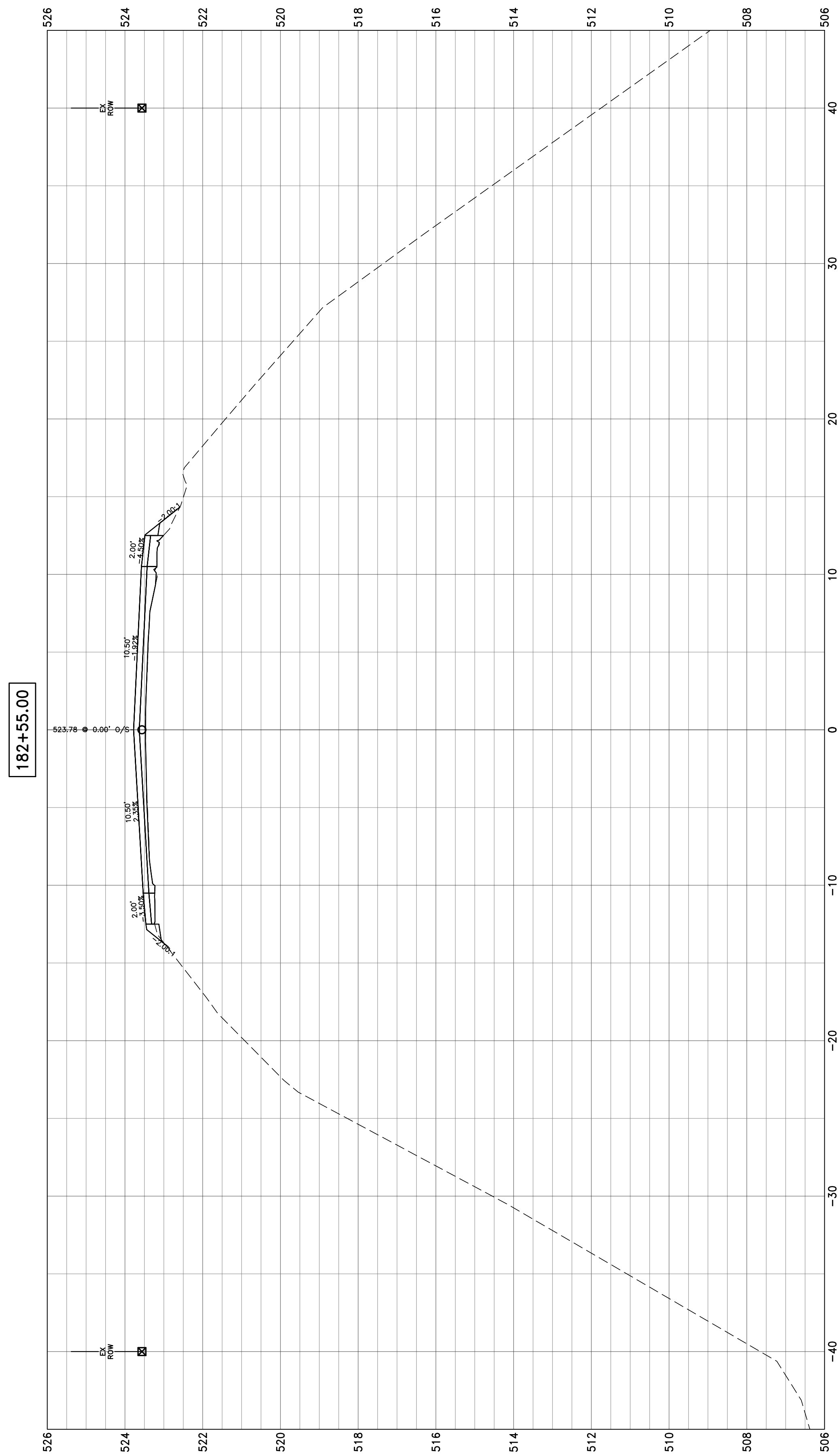

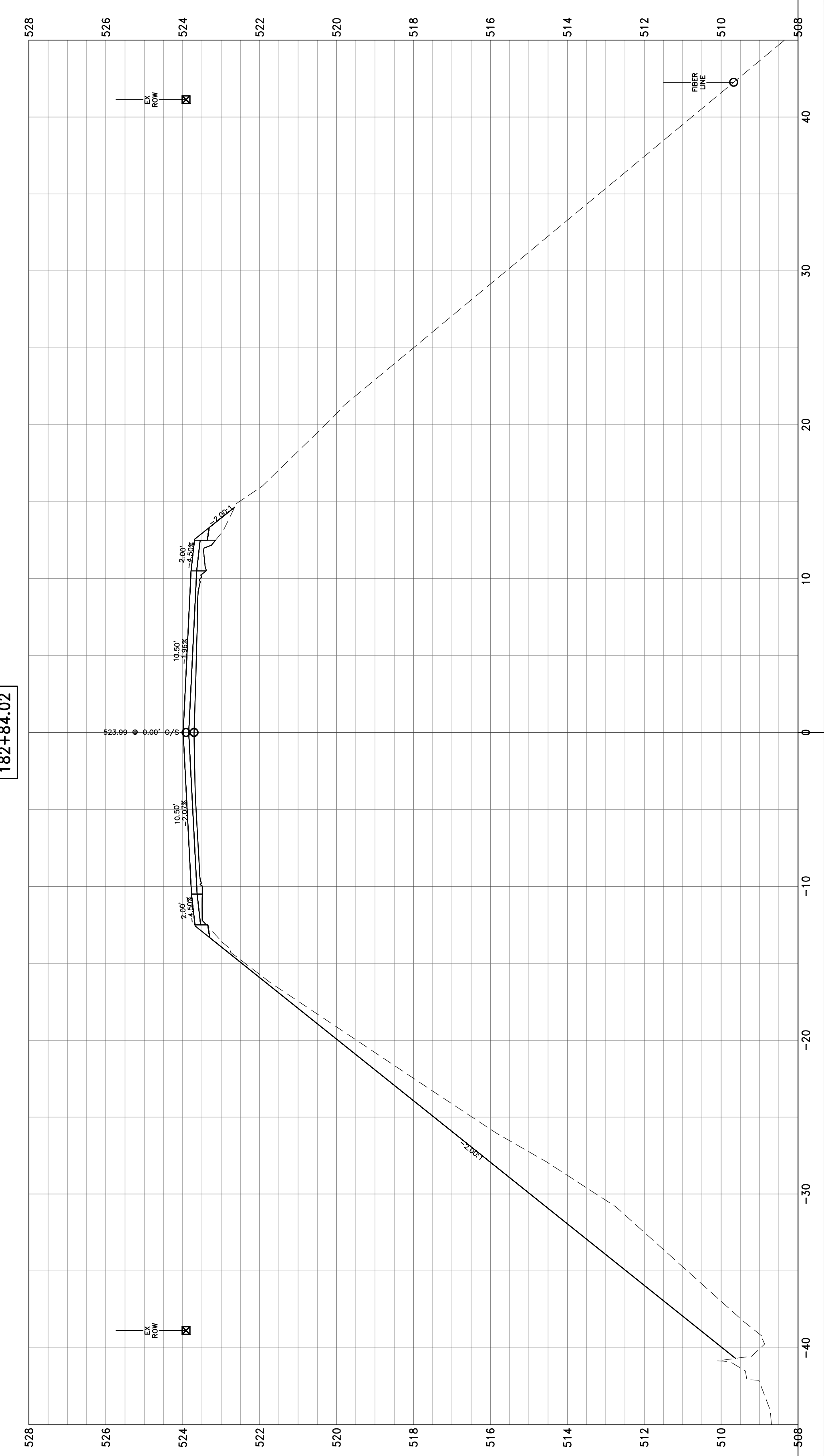
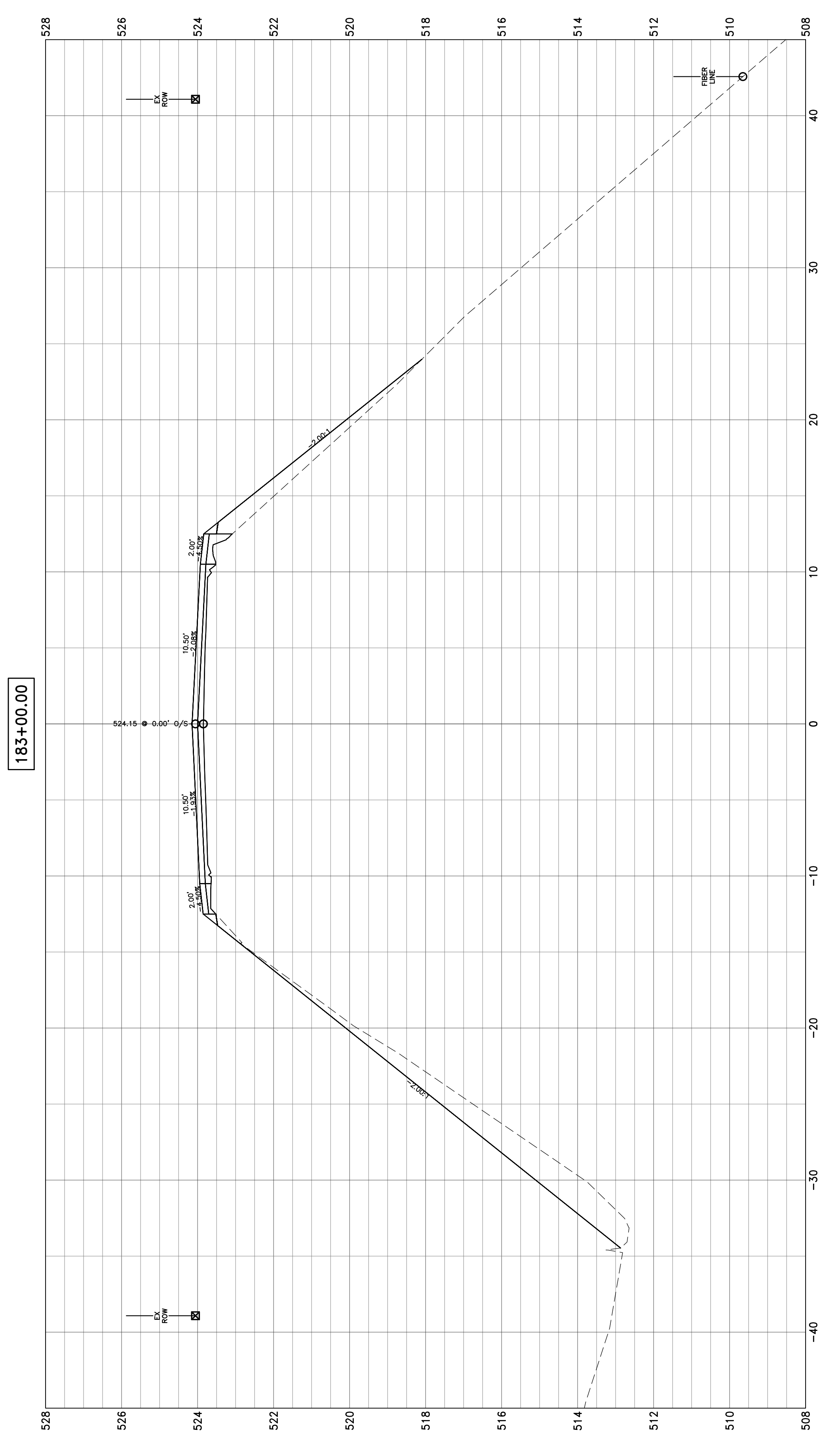
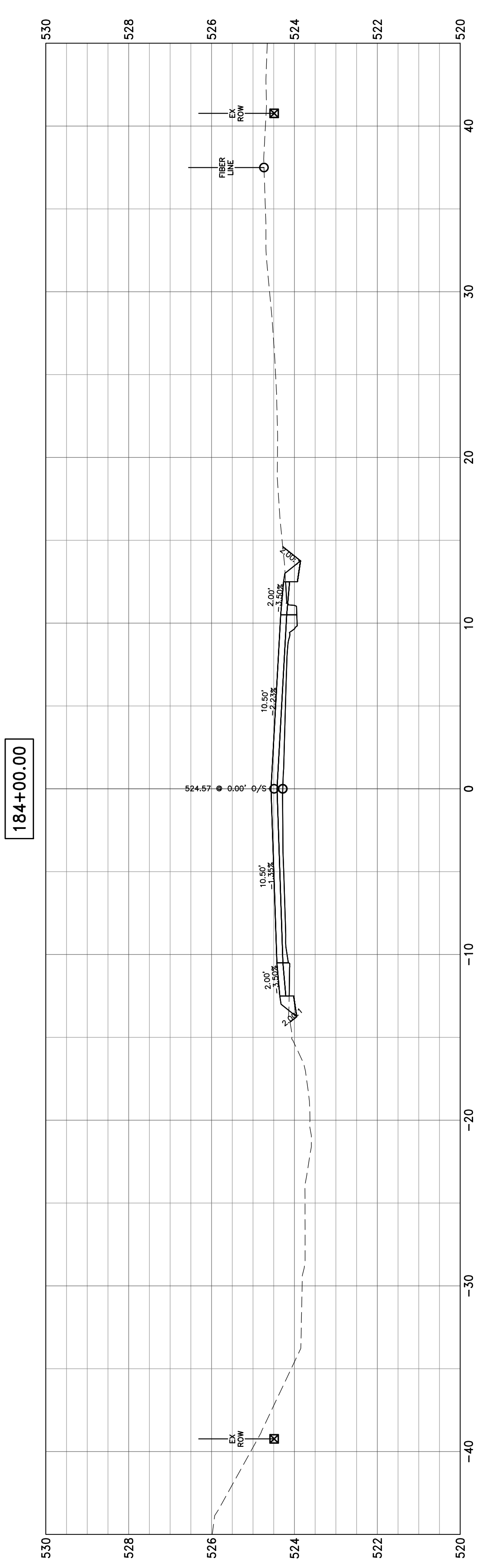

PROJECT NO. - 21.0097.330	DESIGNED - SEK	REVISED - XXXX
FILE NAME - 210097.dwg	DRAWN - SEK	REVISED - XXXX
PLOT SCALE - 2H=5V	CHECKED - SAA	REVISED - XXXX
PLOT DATE - 06/04/2021	DATE - 06/04/2021	REVISED - XXXX

**STATE OF ILLINOIS  
 DEPARTMENT OF TRANSPORTATION**

**CROSS SECTIONS**

SCALE: 1"=10'      SHEET 46 OF 104 SHEETS      STA. 182+84.02      TO STA. 184+00.00

F.A.S.	SECTION	COUNTY	TOTAL SHEETS	SHEET NO.
819	17-00217-00-RS	JEFFERSON	182	124
DIX-IRVINGTON ROAD / CH 39		CONTRACT NO. 99692		
C-99-043-18	ILLINOIS	FEDERAL AID PROJECT: A14M(523)		

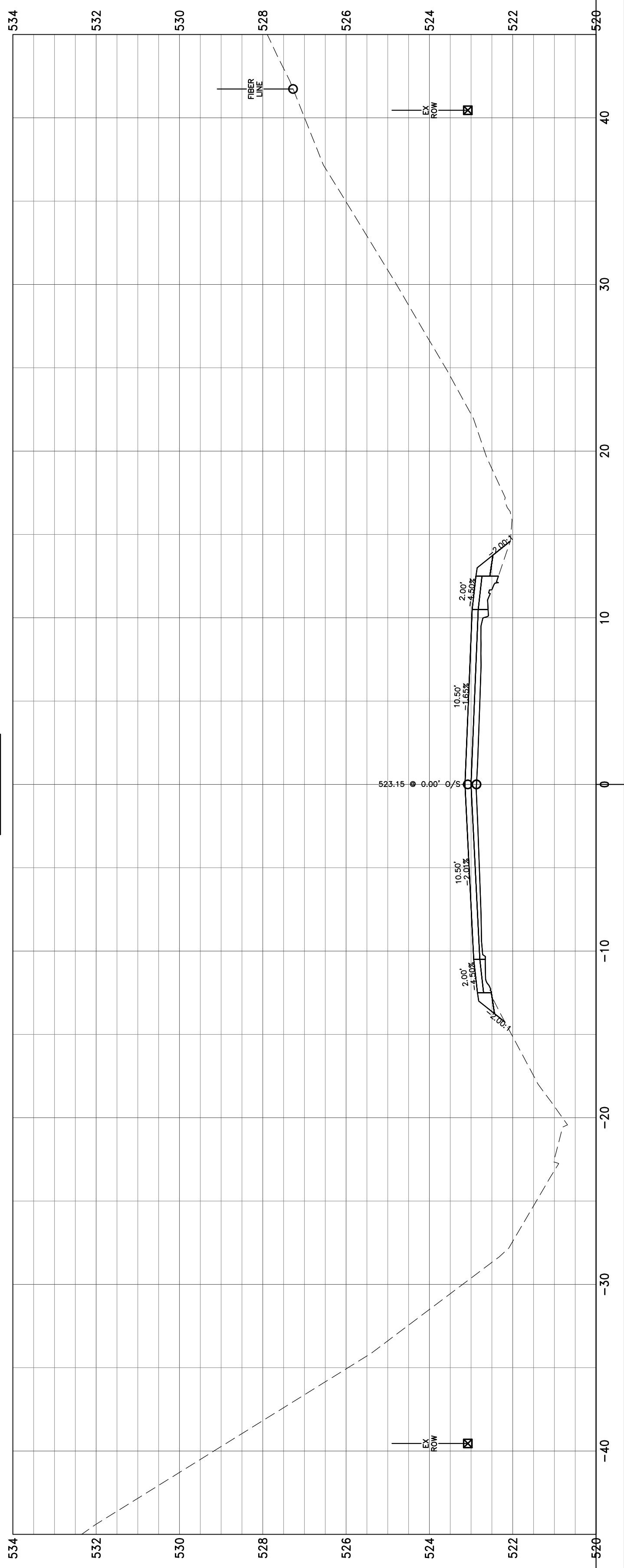
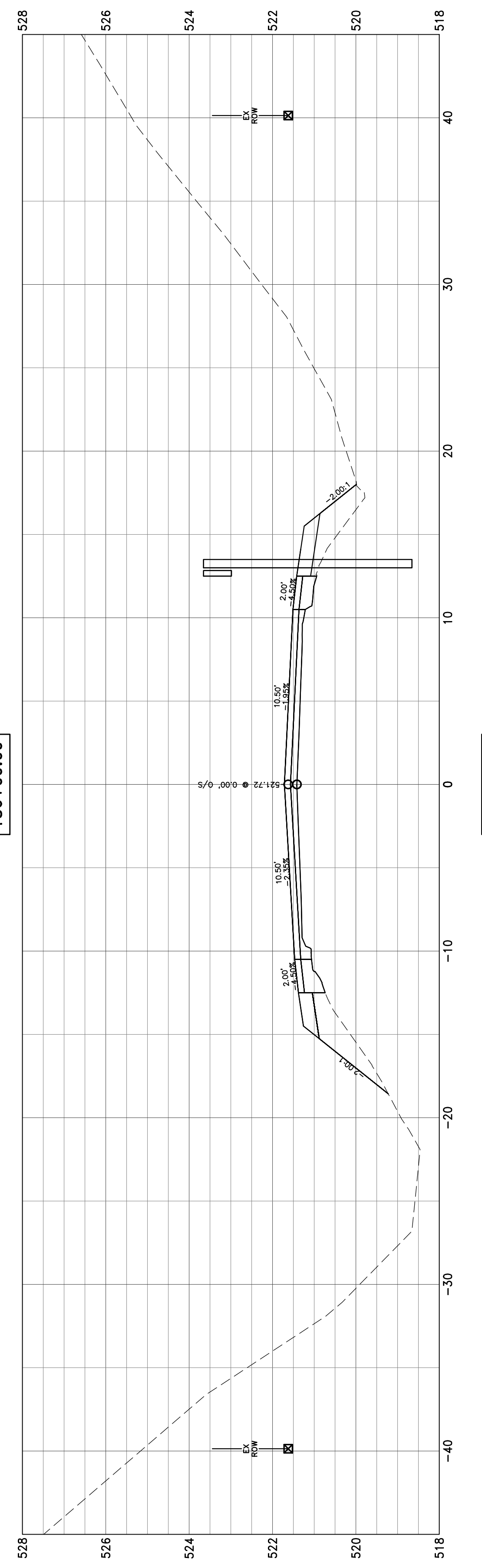
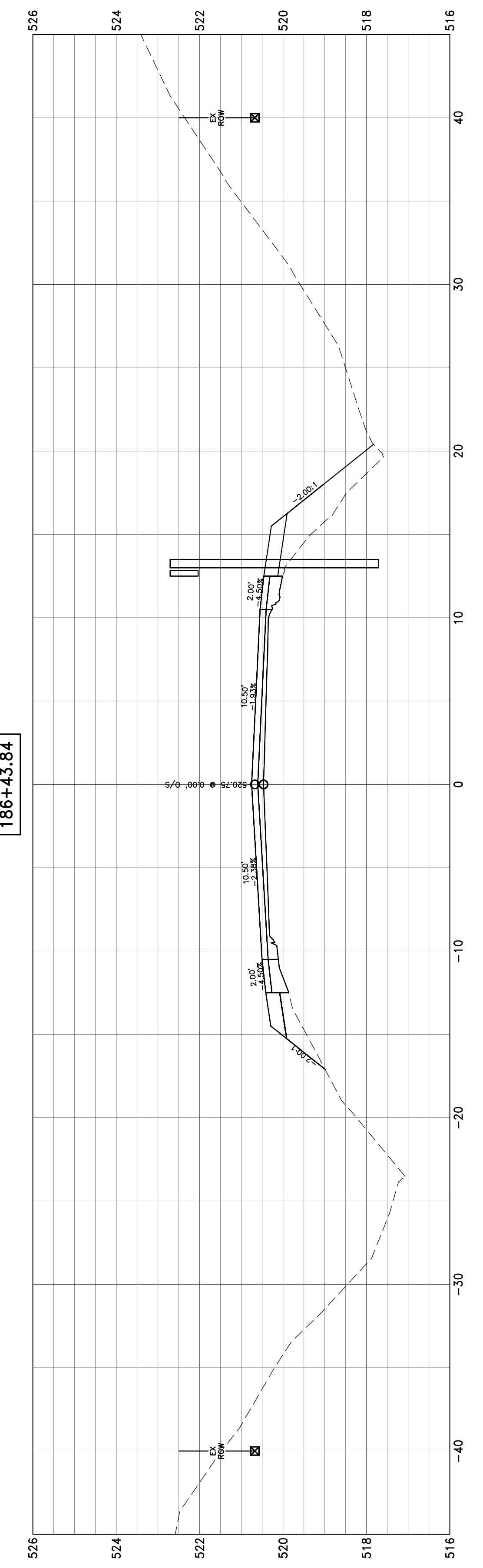
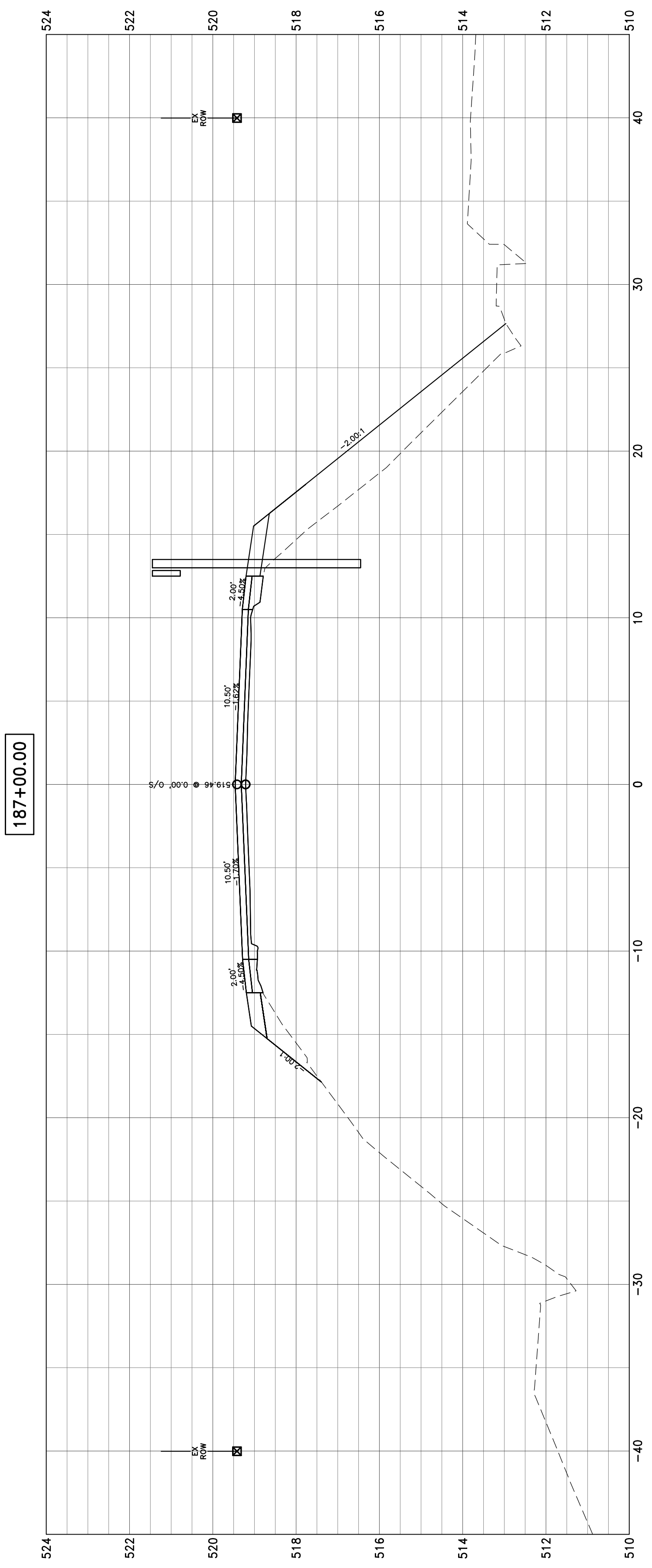

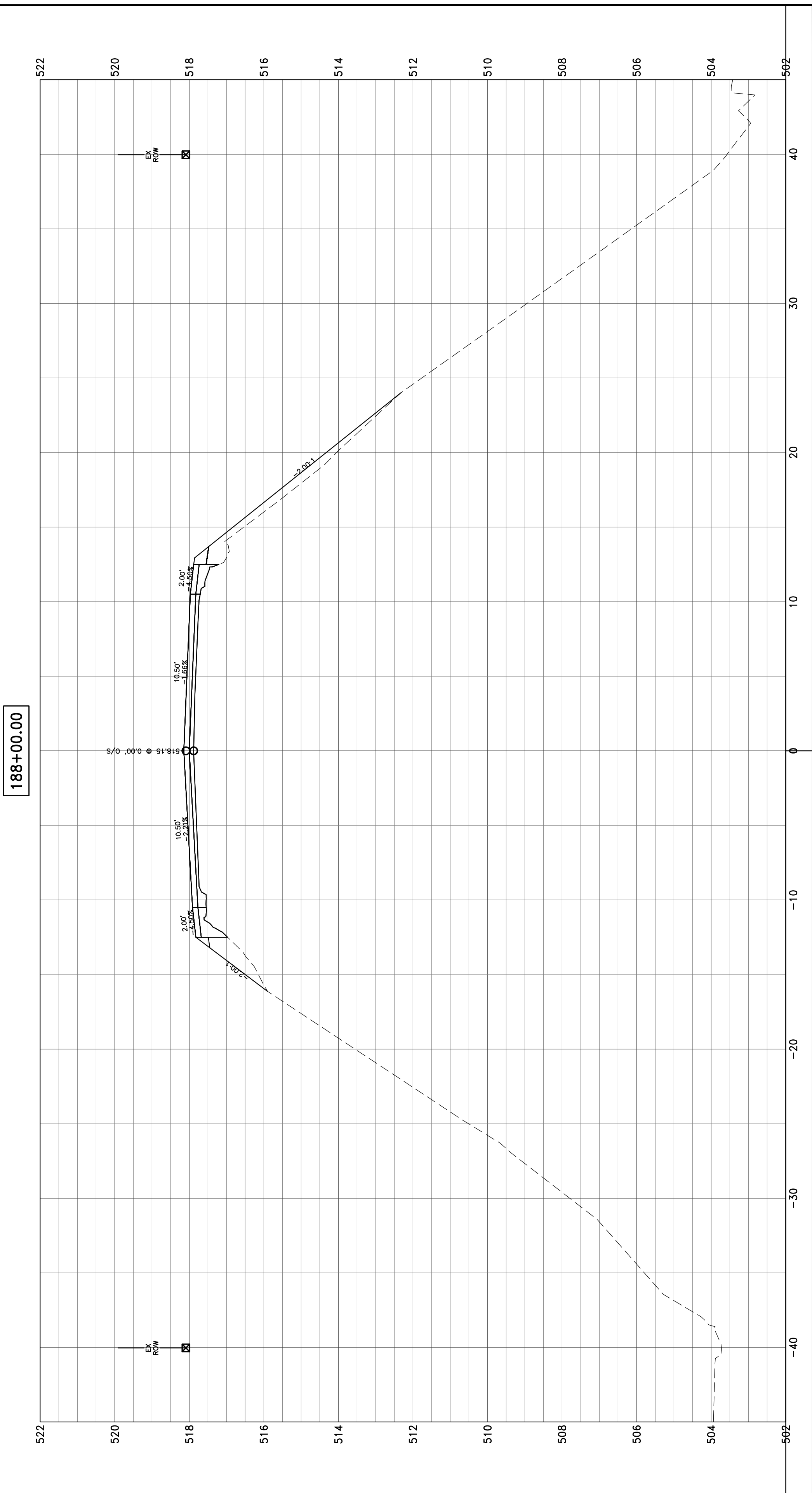
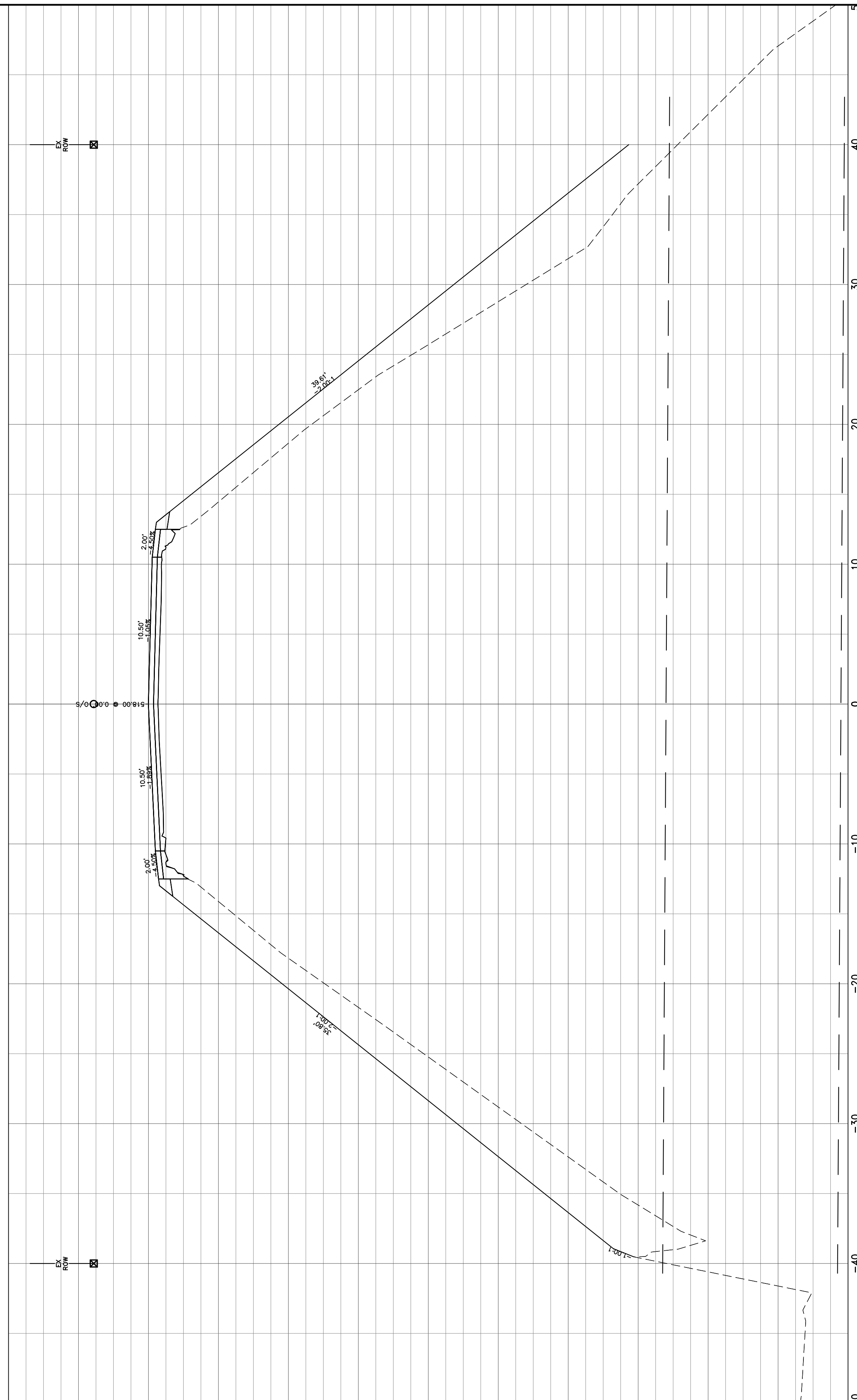

**HAMPTON, LENZINI AND RENWICK, INC.**  
 323 WEST THIRD STREET, P.O. BOX 160  
 MT. CARMEL, ILLINOIS 62863  
**HLR** ILLINOIS PROFESSIONAL DESIGN FIRM  
 LS / PE / SE CORP. 184.000959

PROJECT NO. - 21.0097.330  
 FILE NAME - 210097.dwg  
 PLOT SCALE - 2H=5V  
 PLOT DATE - 06/04/2021

DESIGNED - SEK  
 DRAWN - SEK  
 CHECKED - SAA  
 DATE - 06/04/2021

REVISED - XXXX  
 REVISED - XXXX  
 REVISED - XXXX  
 REVISED - XXXX

**STATE OF ILLINOIS  
 DEPARTMENT OF TRANSPORTATION**

**CROSS SECTIONS**  
 SCALE: 1"=10'  
 SHEET 48 OF 104 SHEETS  
 STA. 188+00.00 TO STA. 188+31.00

F.A.S.	SECTION	COUNTY	TOTAL SHEETS	SHEET NO
819	17-00217-00-RS	JEFFERSON	182	126
DIX-IRVINGTON ROAD / CH 39			CONTRACT NO. 99692	
C-99-043-18	ILLINOIS	FEDERAL AID PROJECT: A14M(523)		

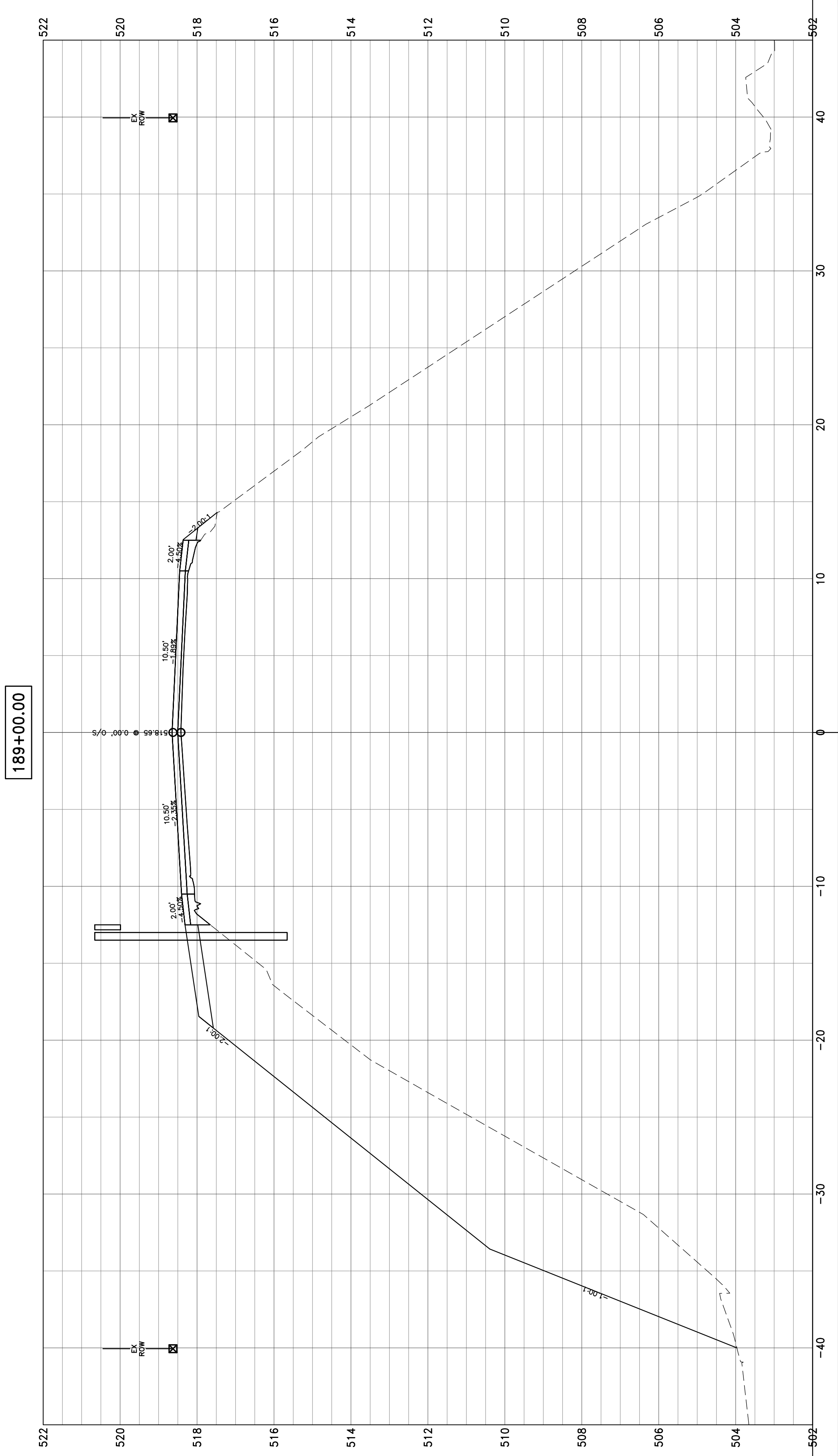
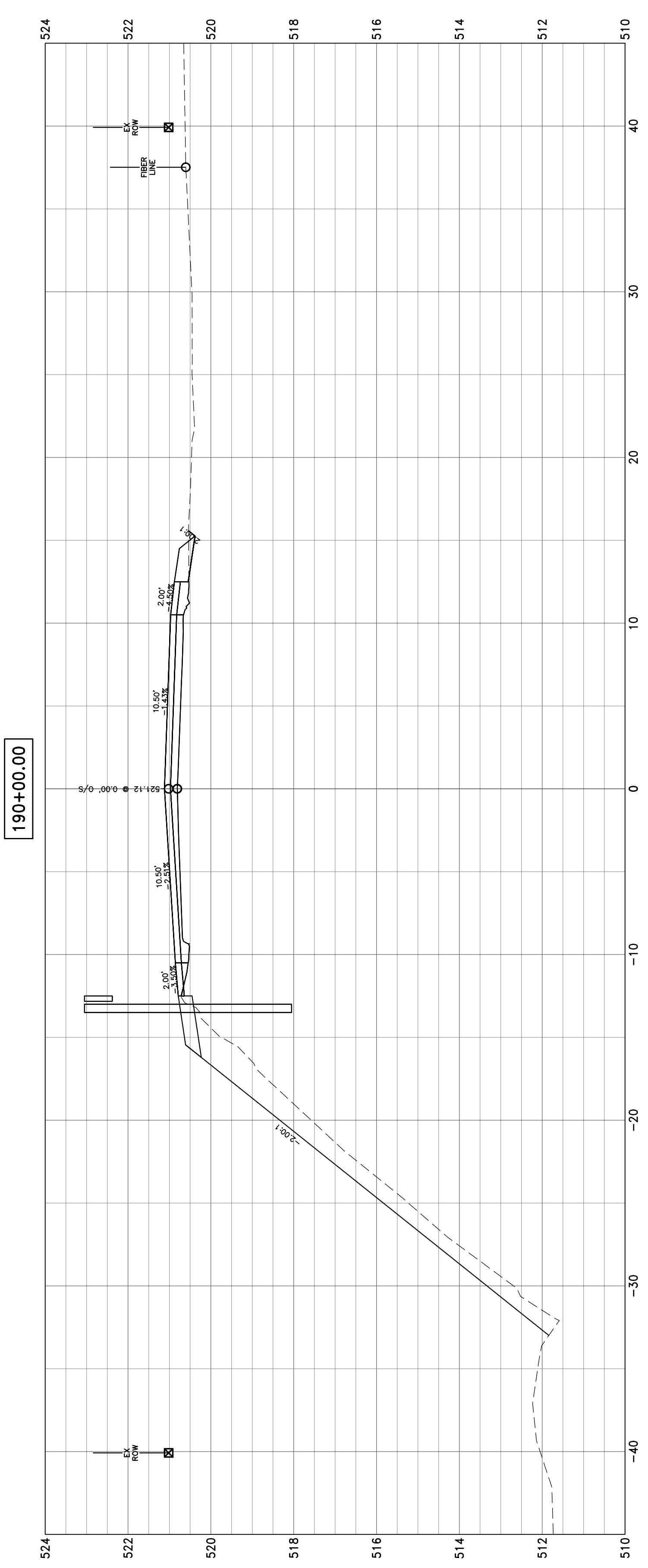
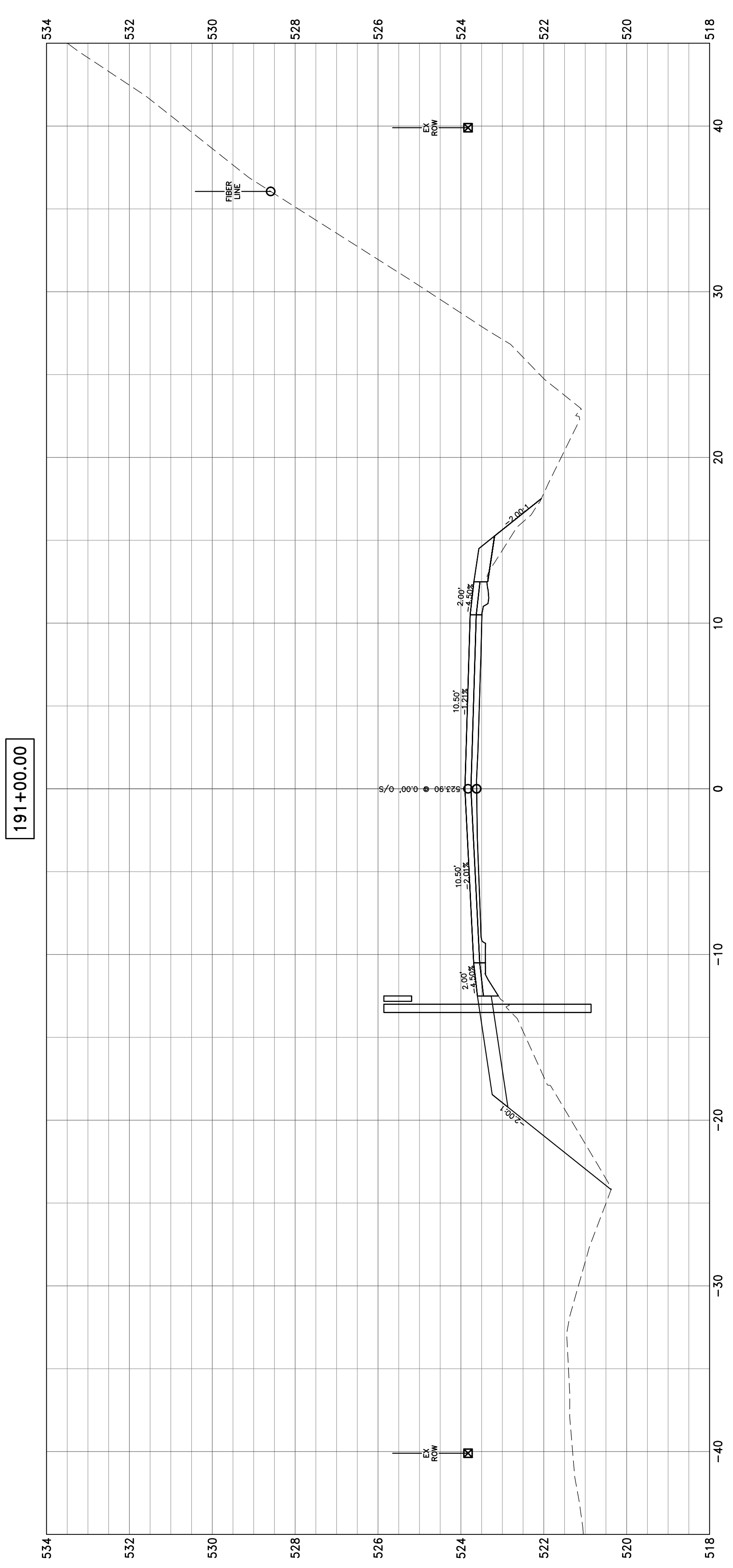

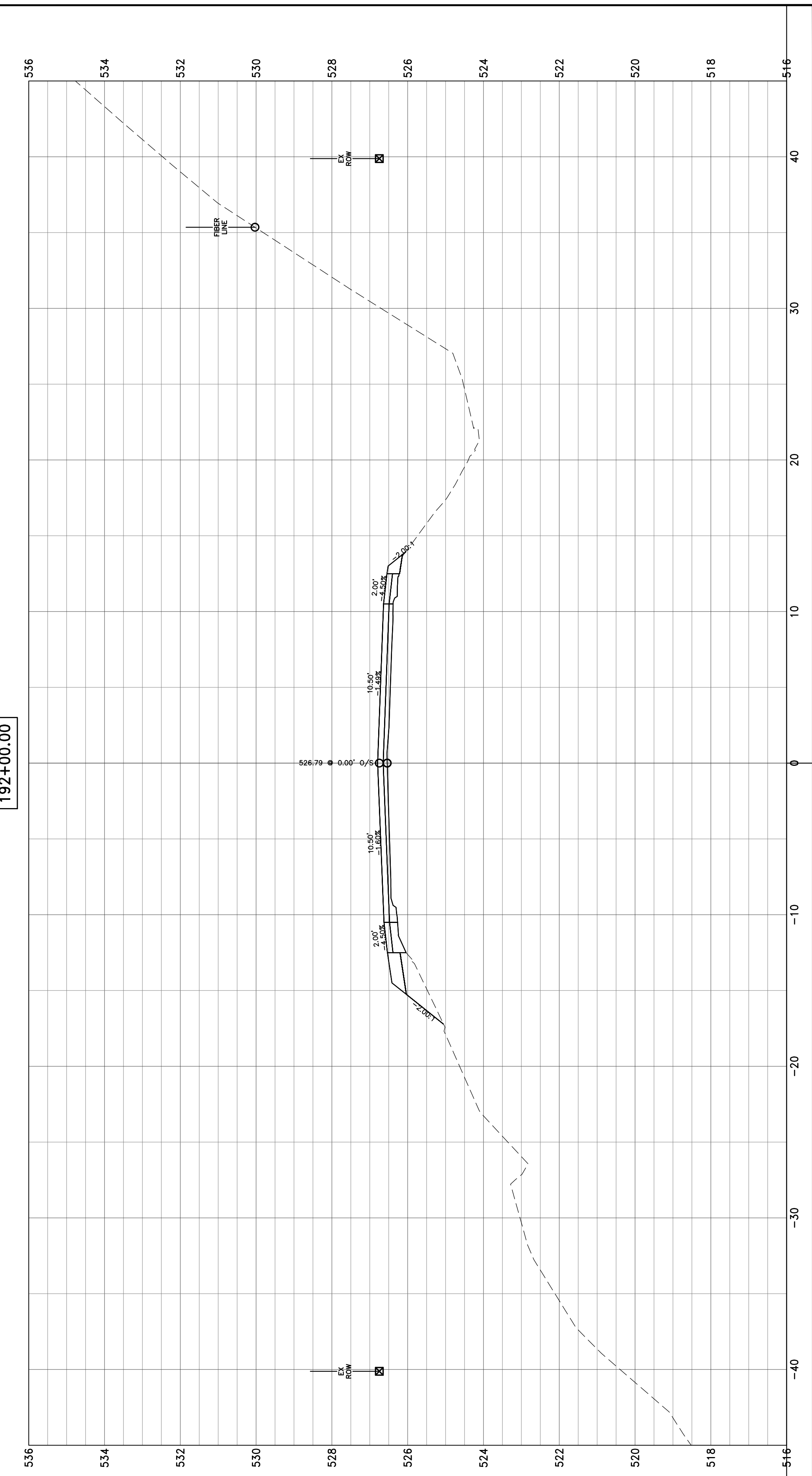
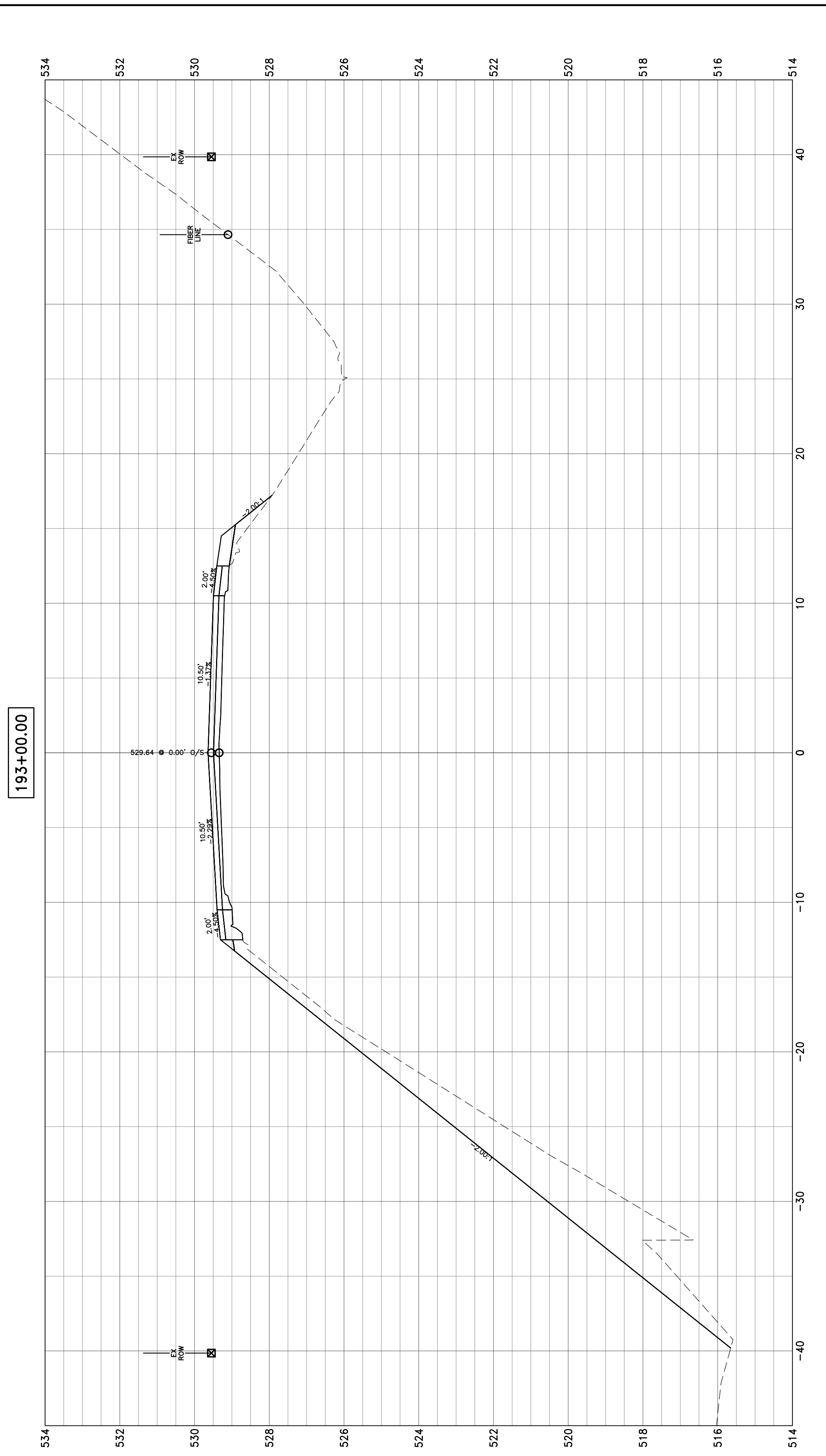
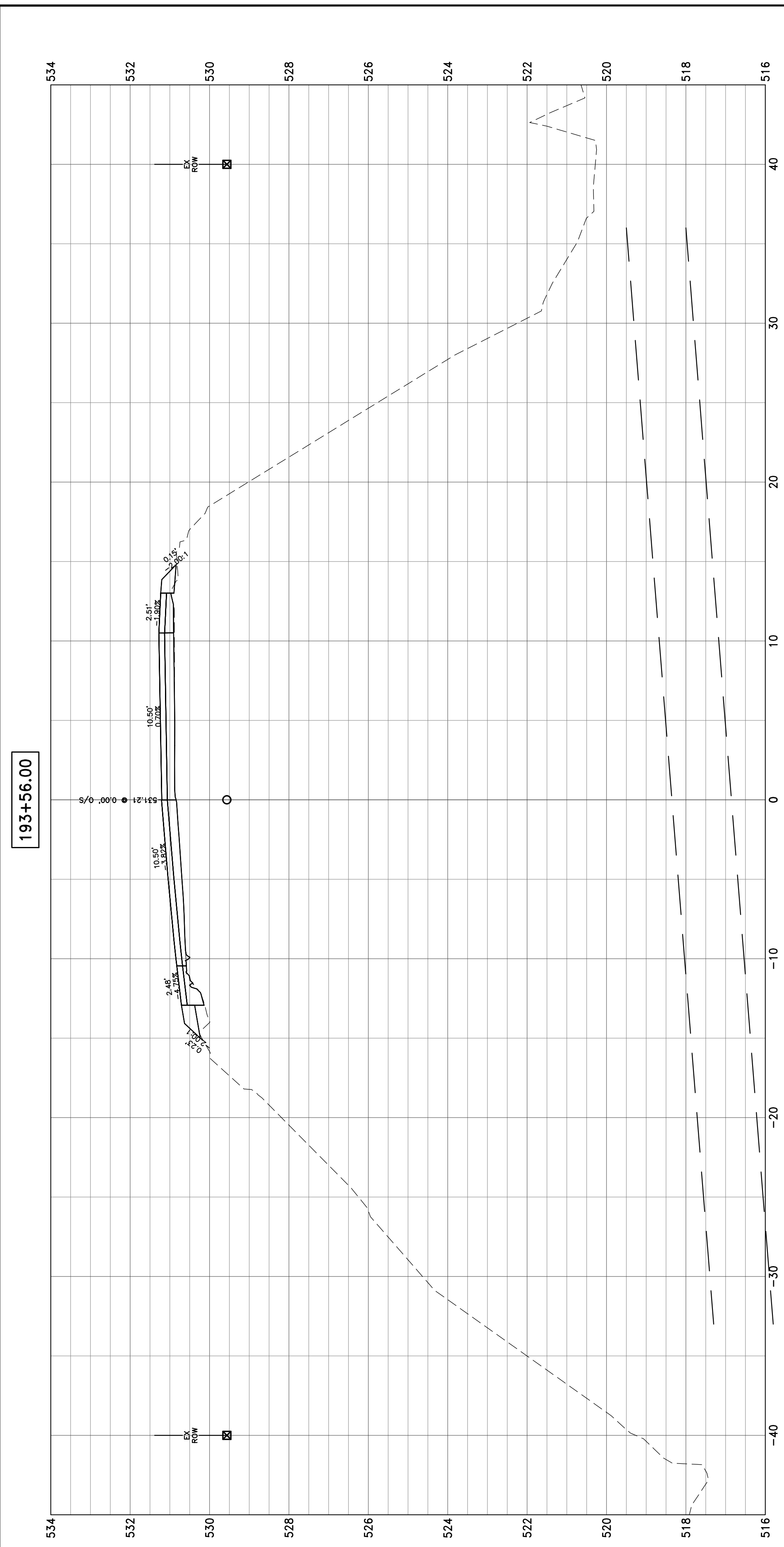

**HAMPTON, LENZINI AND RENWICK, INC.**  
 323 WEST THIRD STREET, P.O. BOX 160  
 MT. CARMEL, ILLINOIS 62863  
 ILLINOIS PROFESSIONAL DESIGN FIRM  
 LS / PE / SE CORP. 184.000959

PROJECT NO. - 21.0097.330  
 FILE NAME - 210097.dwg  
 PLOT SCALE - 2H=5V  
 PLOT DATE - 06/04/2021

DESIGNED - SEK  
 DRAWN - SEK  
 CHECKED - SAA  
 DATE - 06/04/2021

REVISED - XXXX  
 REVISED - XXXX  
 REVISED - XXXX  
 REVISED - XXXX

**STATE OF ILLINOIS  
 DEPARTMENT OF TRANSPORTATION**

SCALE: 1"=10'  
 SHEET 50 OF 104 SHEETS STA. 192+00.00 TO STA. 193+56.00

**CROSS SECTIONS**

F.A.S.	SECTION	COUNTY	TOTAL SHEETS	SHEET NO.
819	17-00217-00-RS	JEFFERSON	182	128
DIX-IRVINGTON ROAD / CH 39			CONTRACT NO. 99692	
C-99-043-18	ILLINOIS	FEDERAL AID PROJECT: A14M(523)		



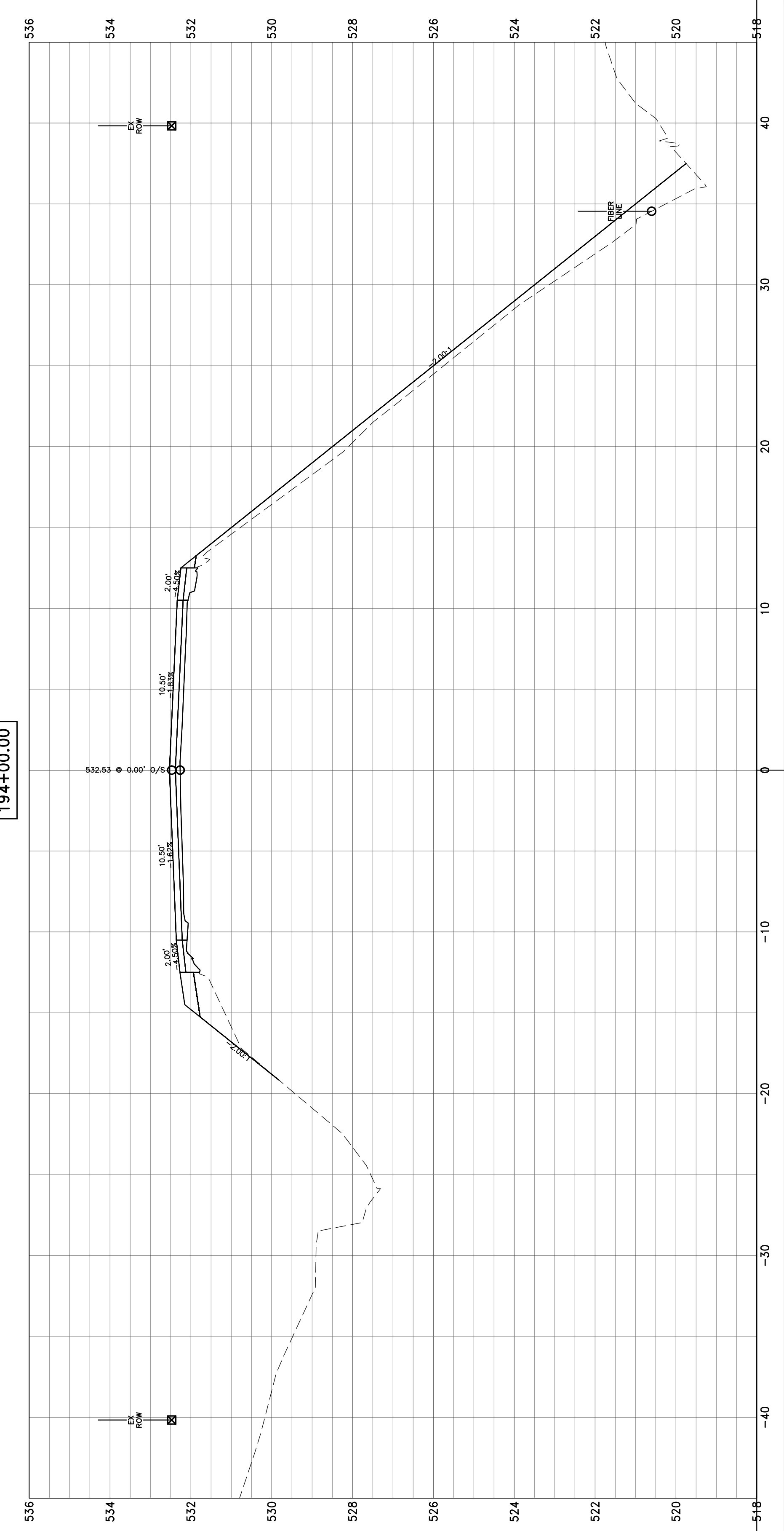
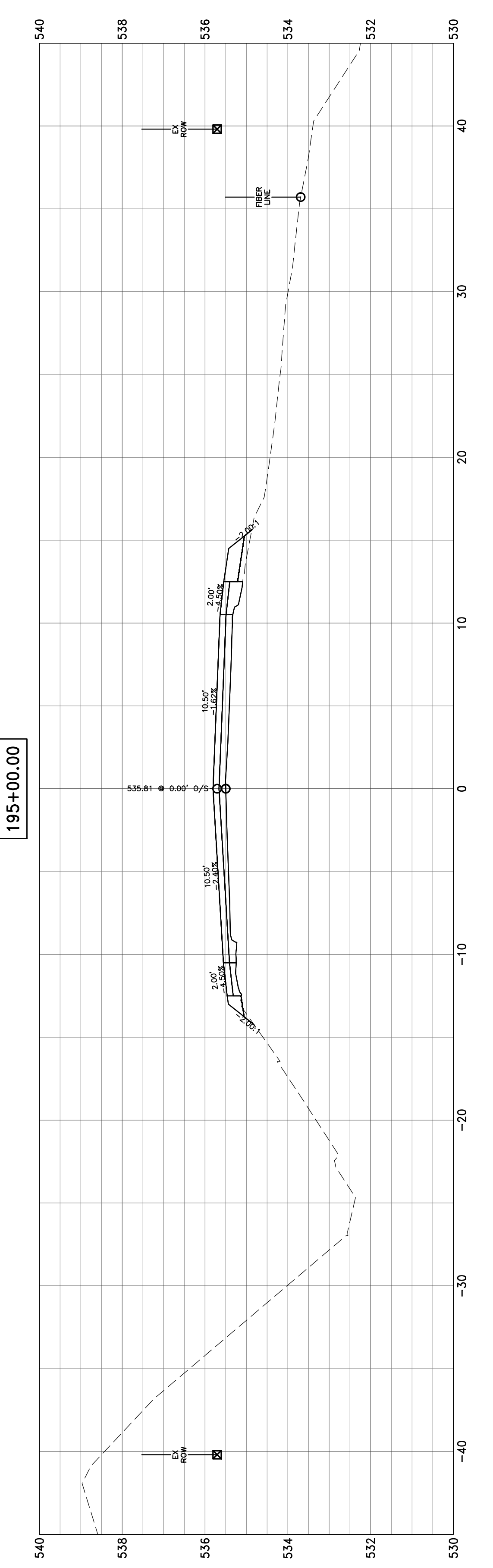
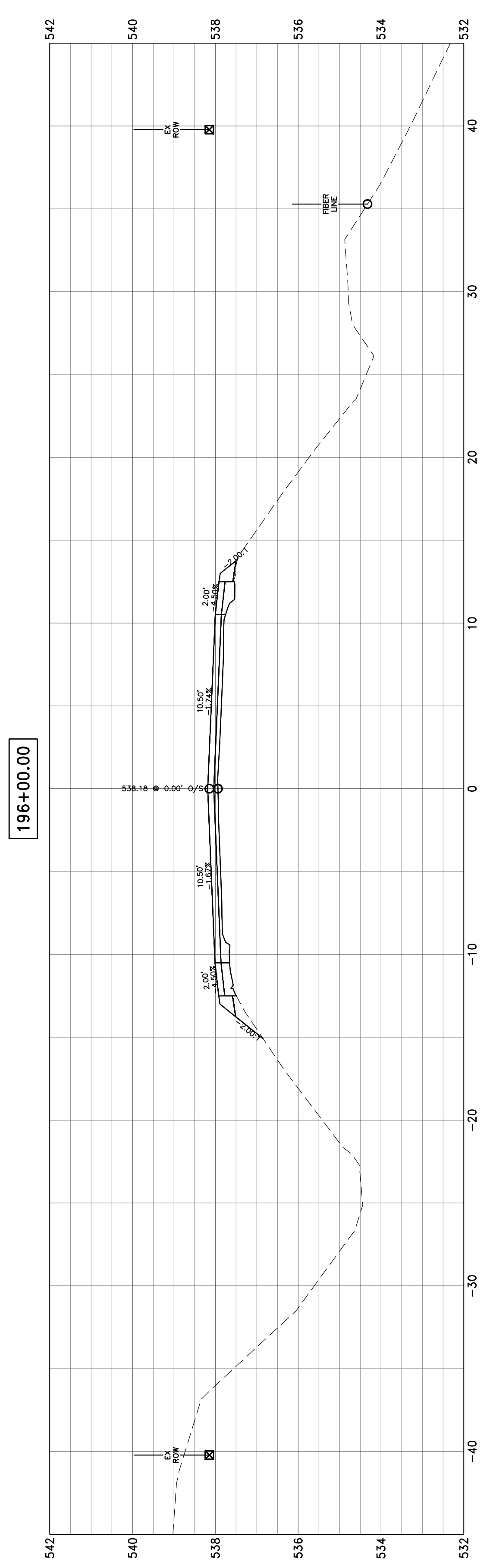
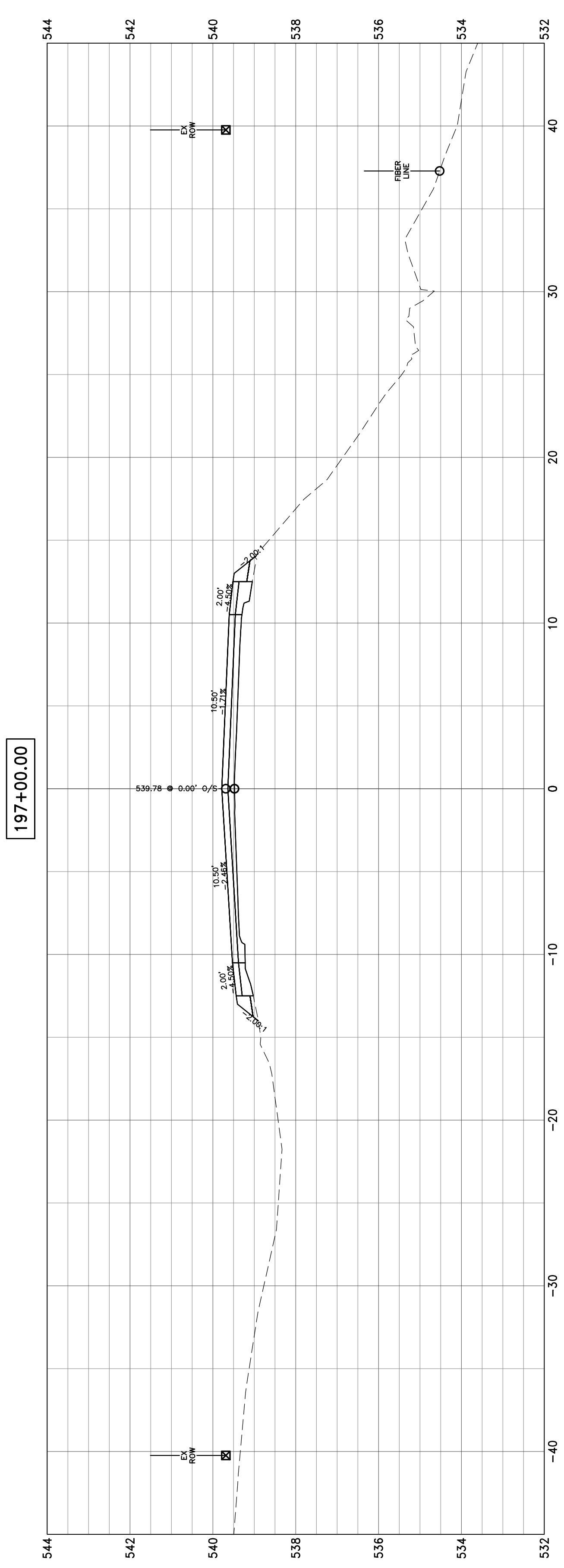

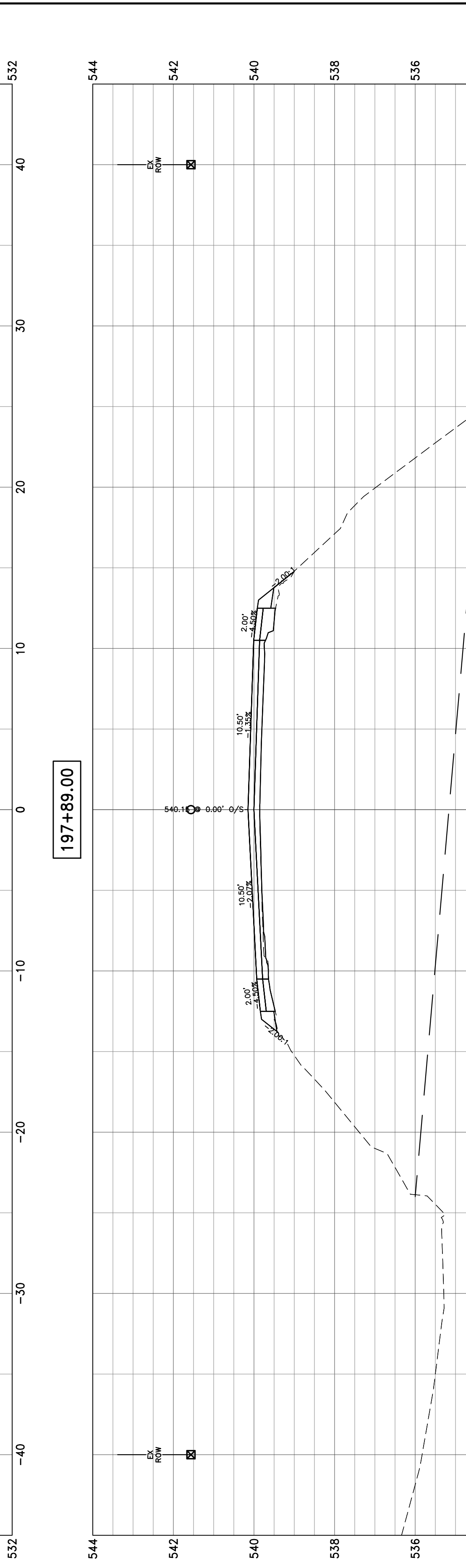
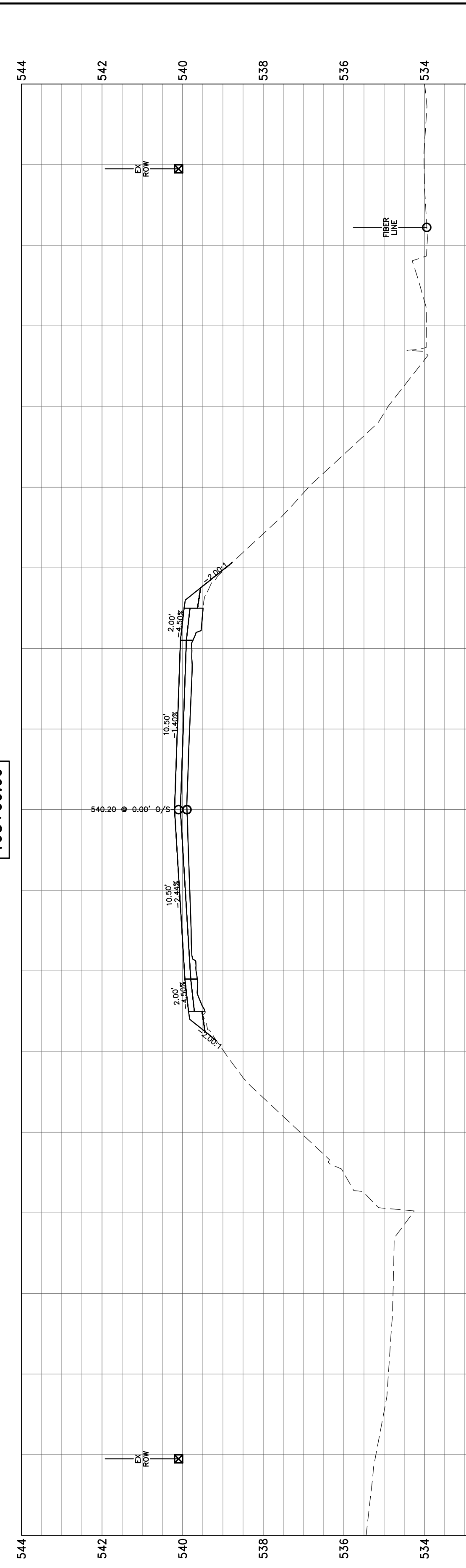
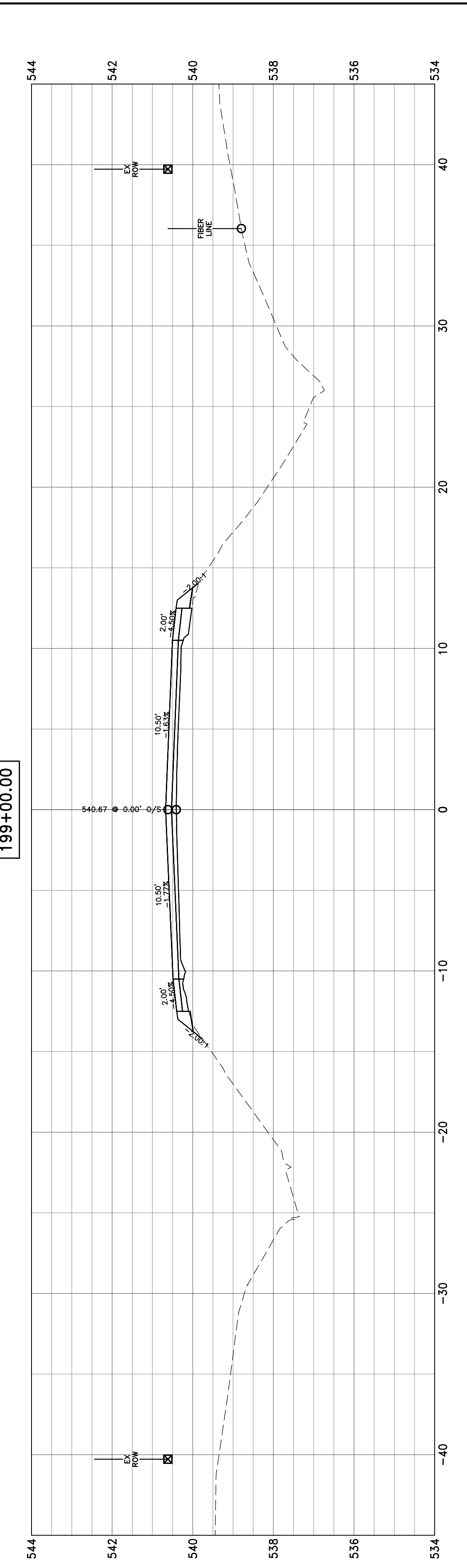
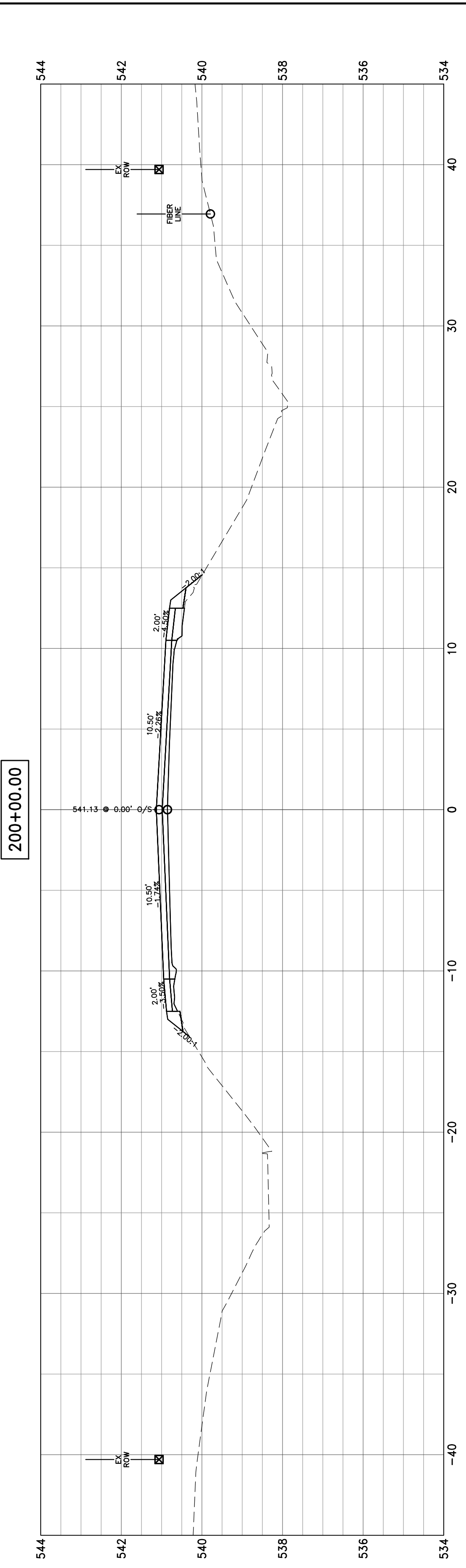
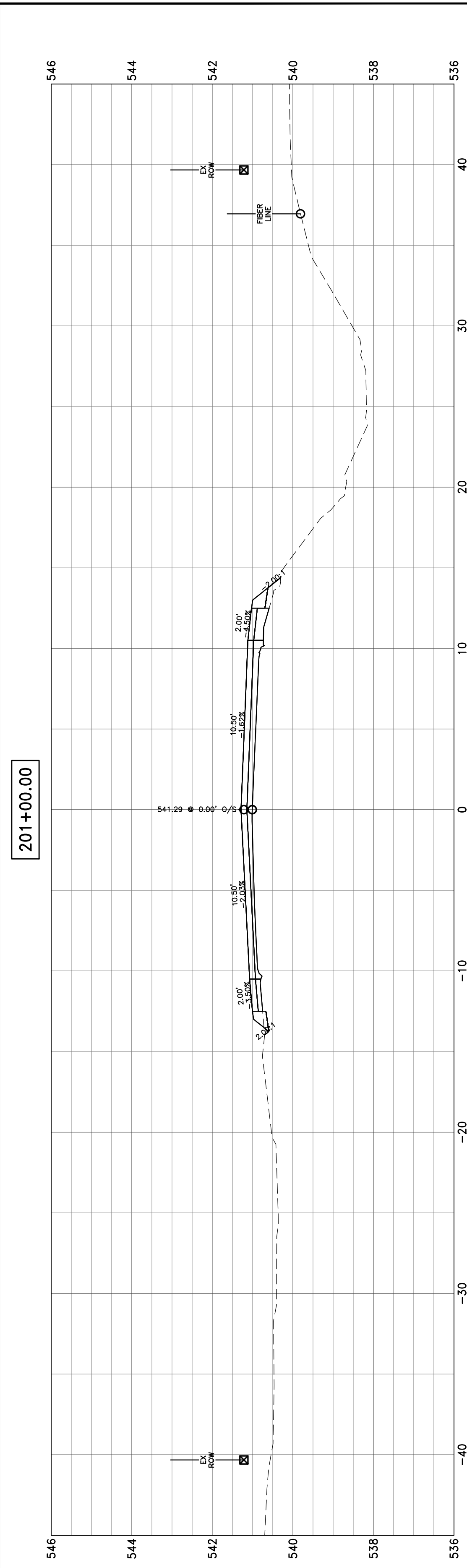

**HAMPTON, LENZI AND RENWICK, INC.**  
 323 WEST THIRD STREET, P.O. BOX 160  
 MT. CARMEL, ILLINOIS 62863  
 ILLINOIS PROFESSIONAL DESIGN FIRM  
 LS / PE / SE CORP. 184.000959

PROJECT NO. - 21.0097.330  
 FILE NAME - 210097.dwg  
 PLOT SCALE - 2H=5V  
 PLOT DATE - 06/04/2021

DESIGNED - SEK  
 DRAWN - SEK  
 CHECKED - SAA  
 DATE - 06/04/2021

REVISED - XXXX  
 REVISED - XXXX  
 REVISED - XXXX  
 REVISED - XXXX

**STATE OF ILLINOIS  
 DEPARTMENT OF TRANSPORTATION**

**CROSS SECTIONS**  
 SCALE: 1"=10'  
 SHEET 52 OF 104 SHEETS  
 STA. 197+89.00 TO STA. 201+00.00

F.A.S.	SECTION	COUNTY	TOTAL SHEETS	SHEET NO.
819	17-00217-00-RS	JEFFERSON	182	130
DIX-IRVINGTON ROAD / CH 39		CONTRACT NO. 99692		
C-99-043-18	ILLINOIS	FEDERAL AID PROJECT: A14M(523)		

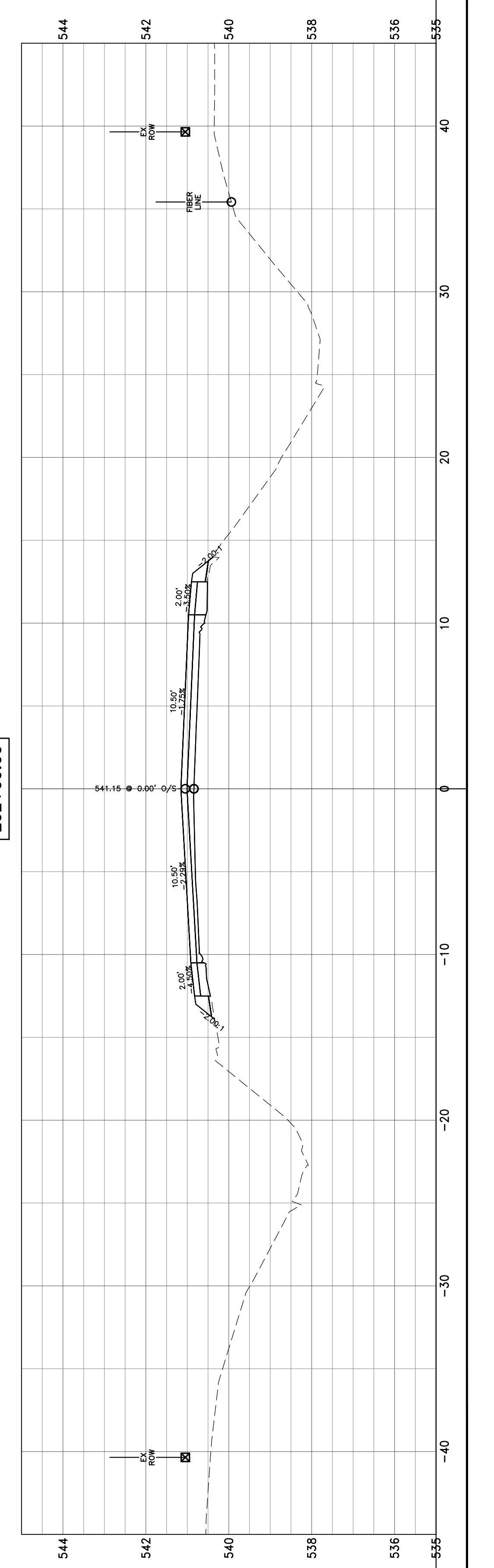
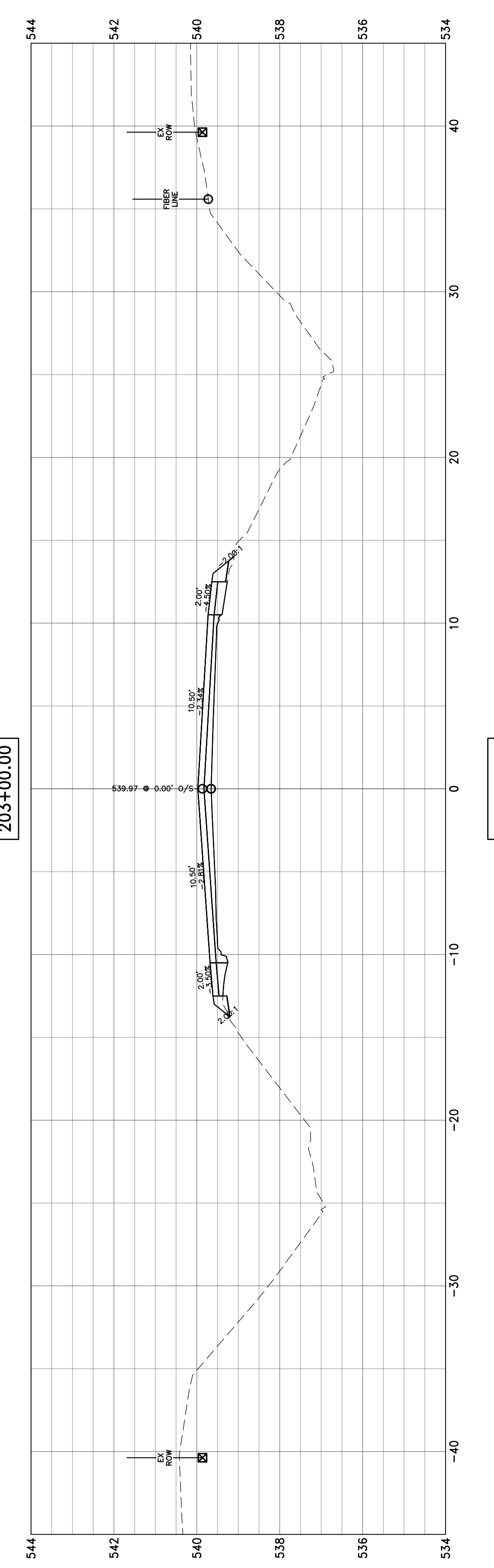
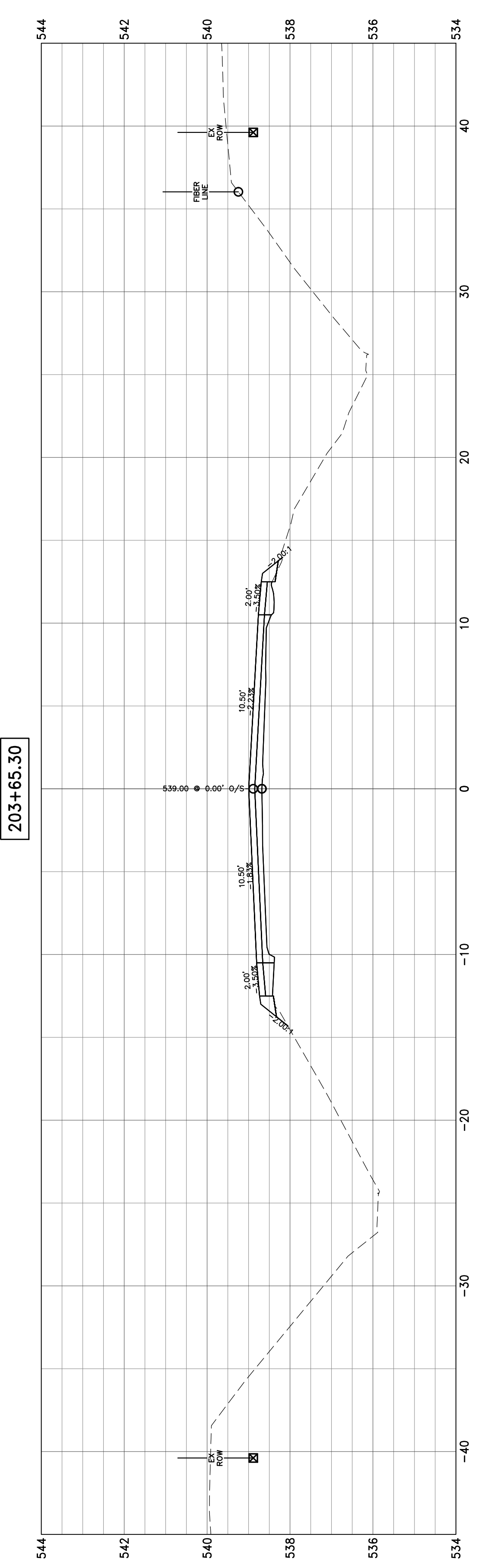
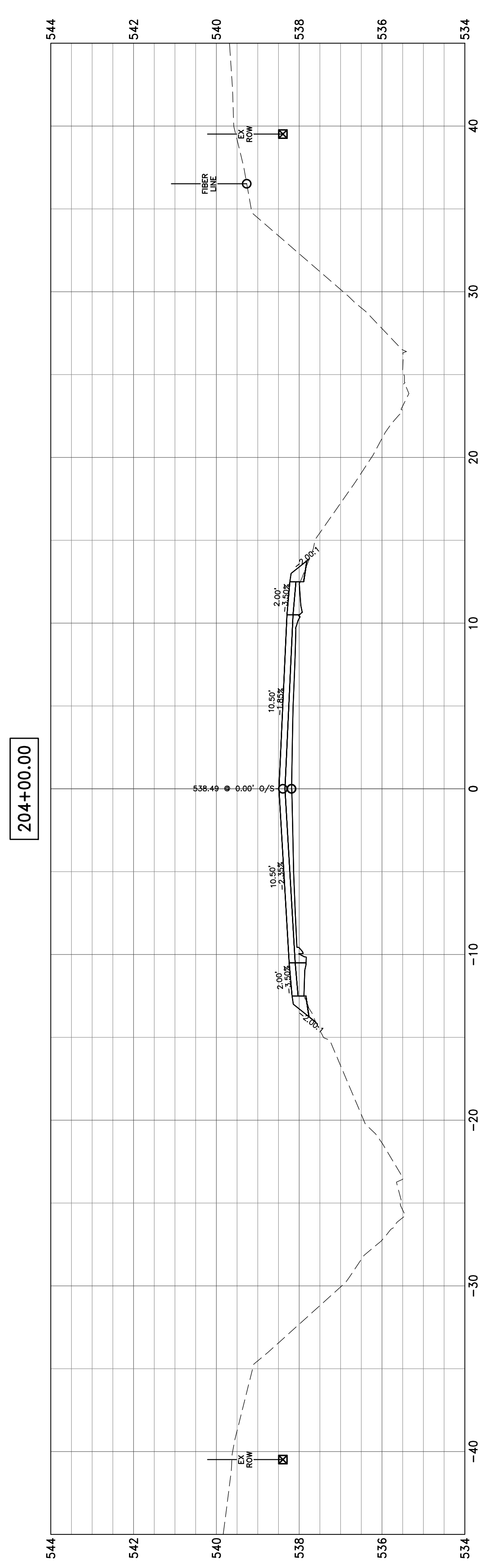
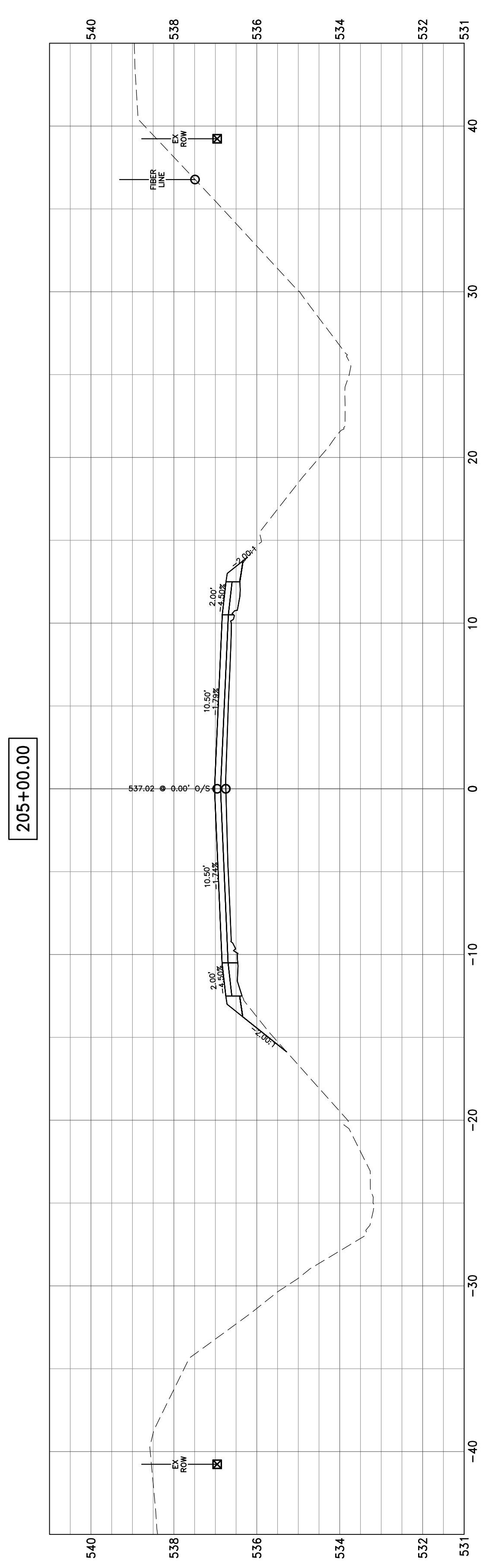

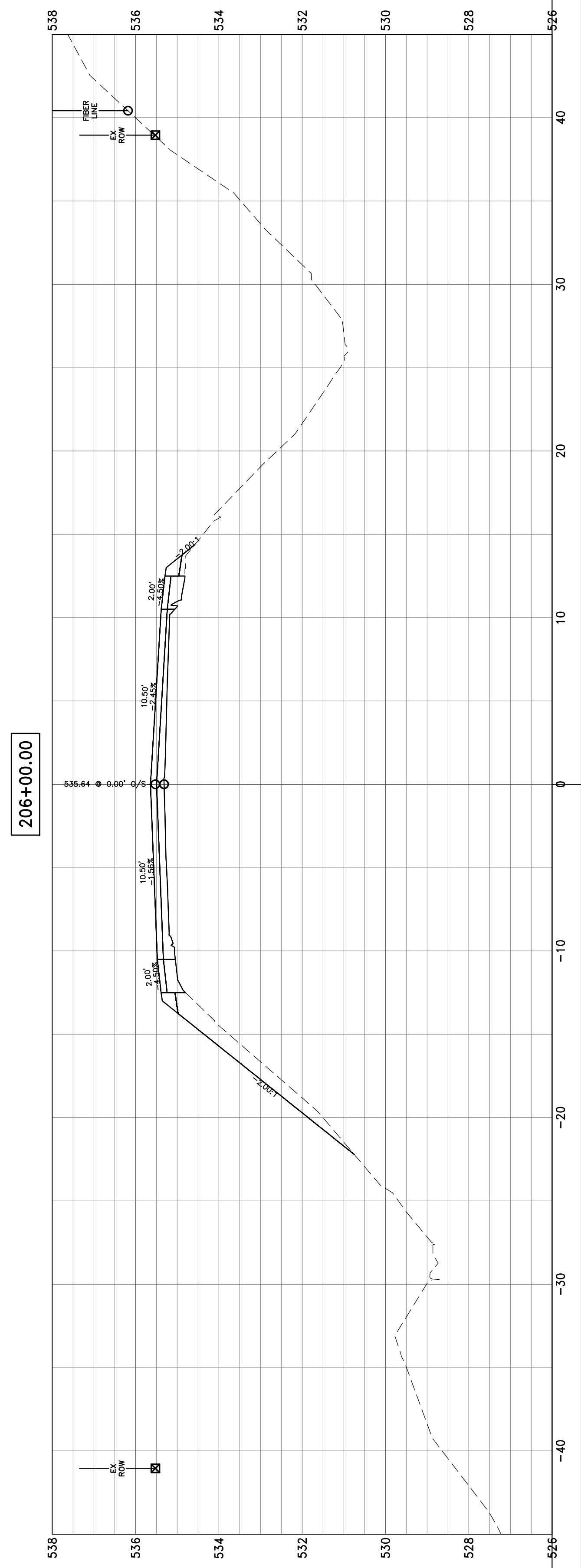
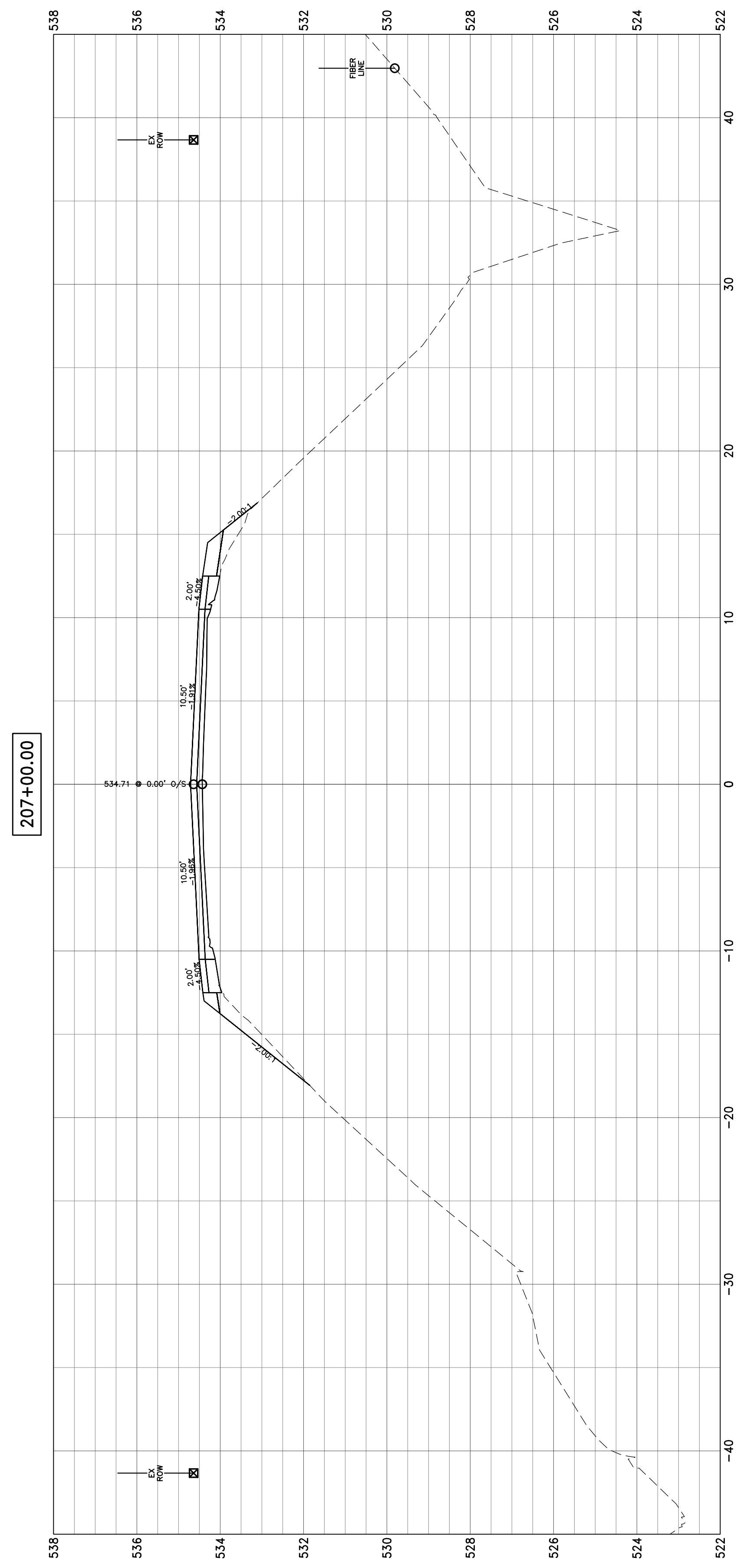
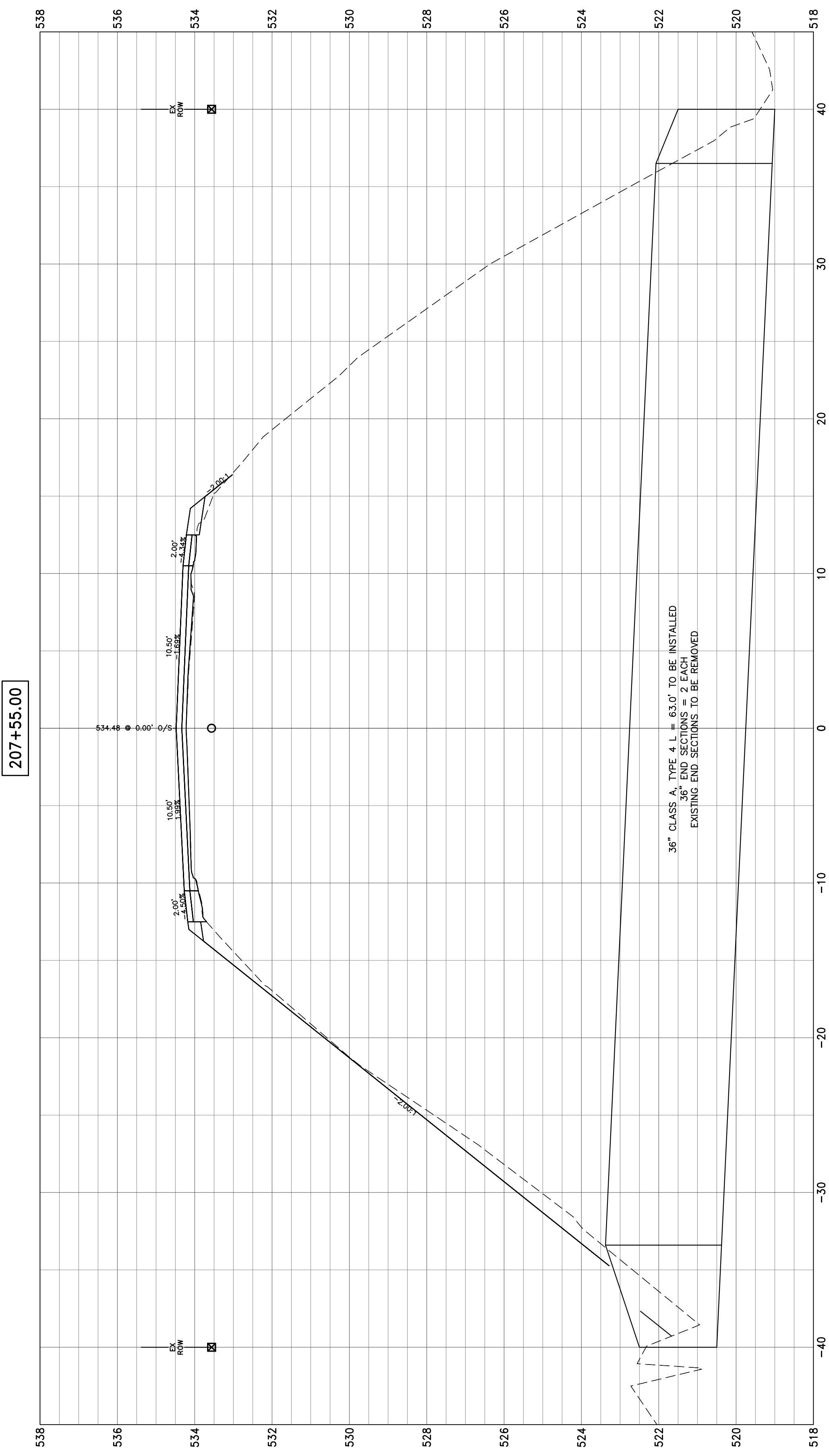

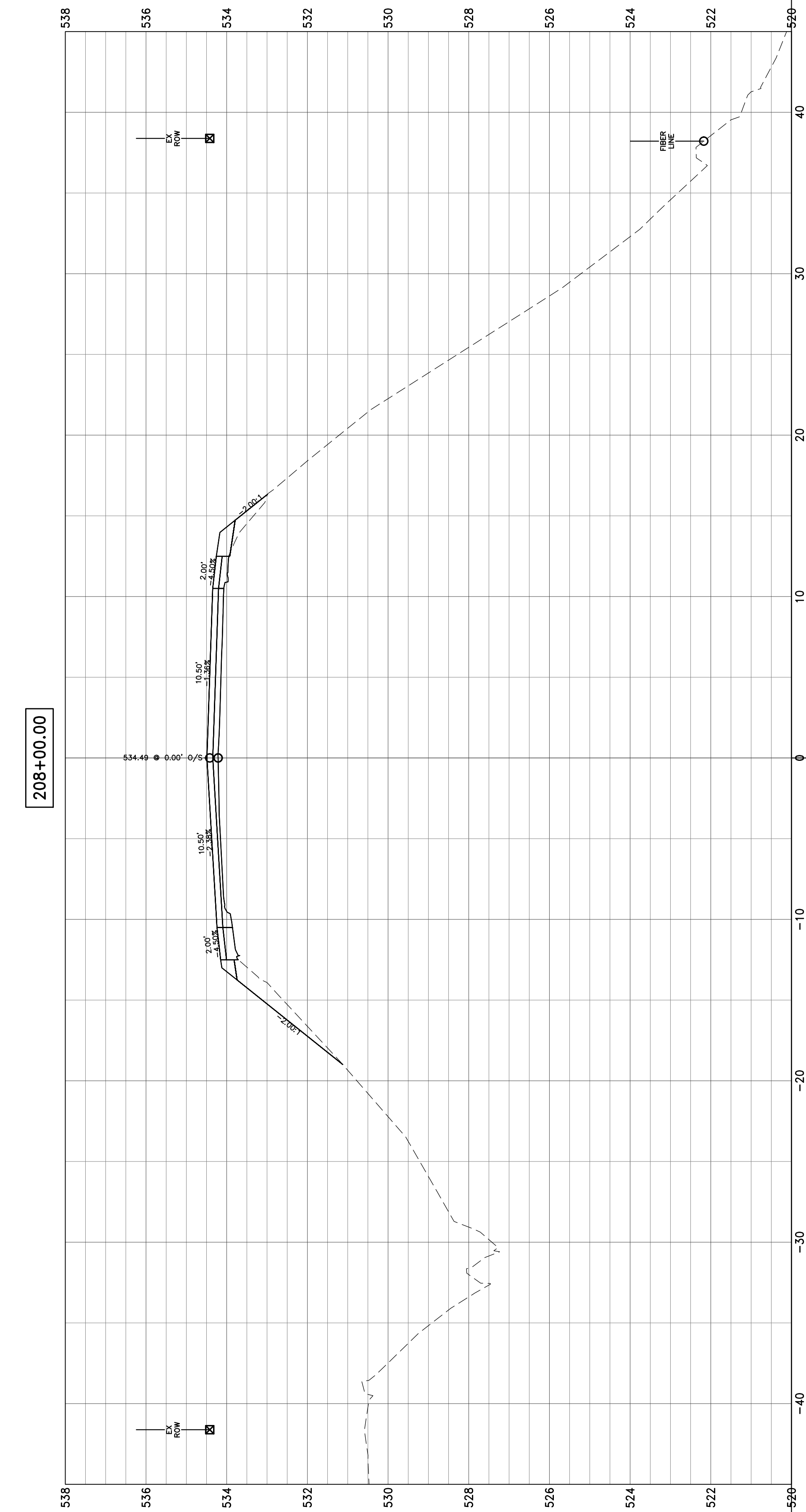
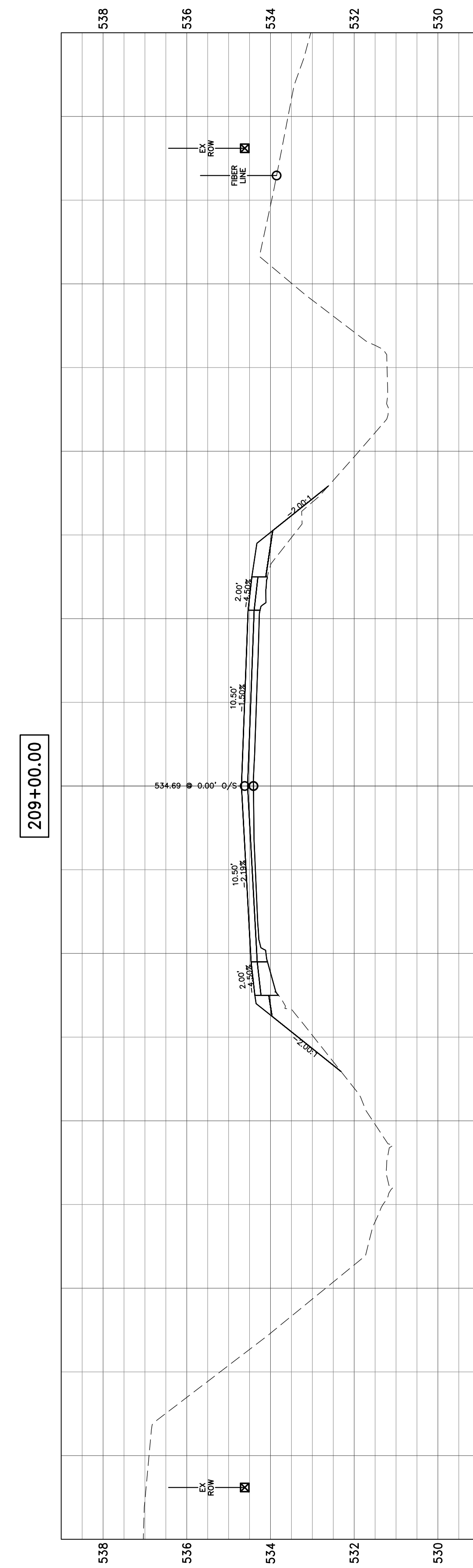
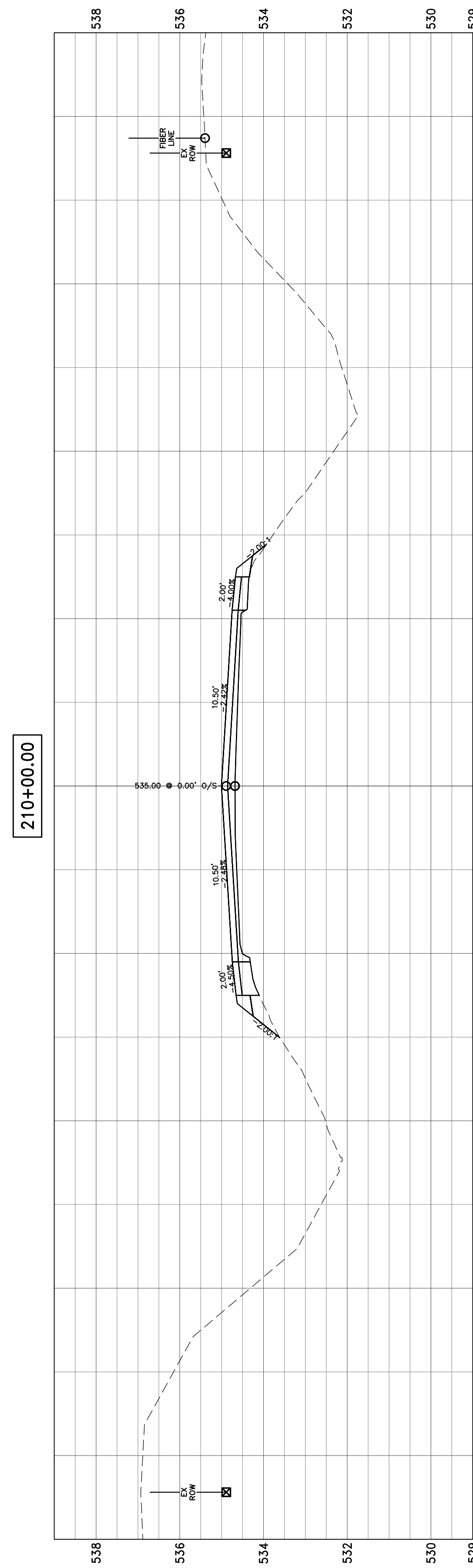
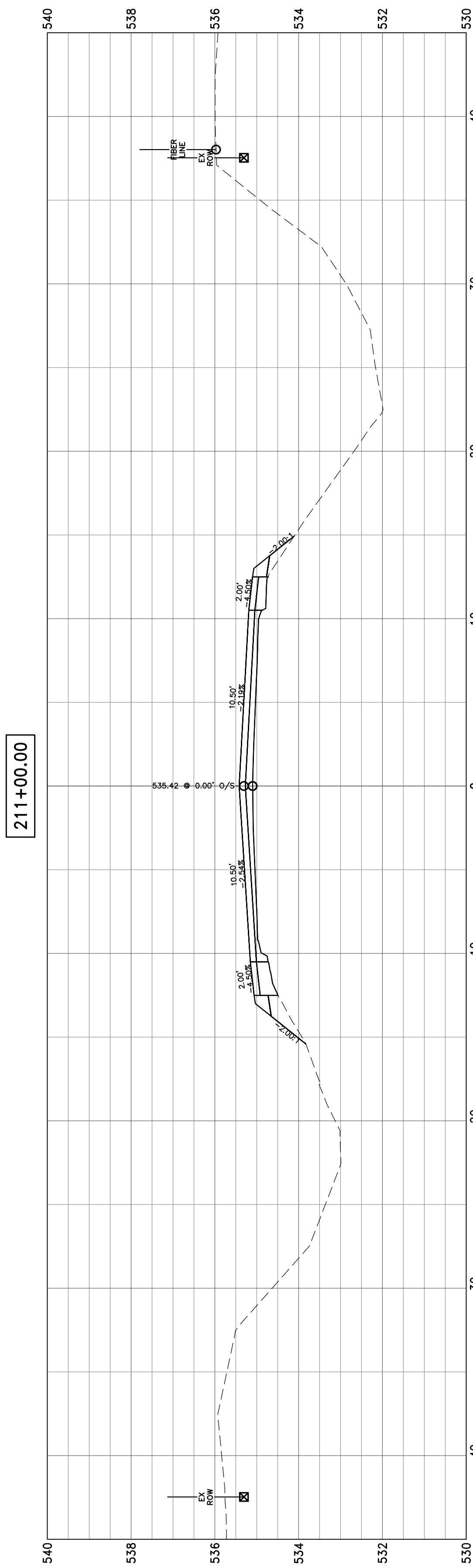

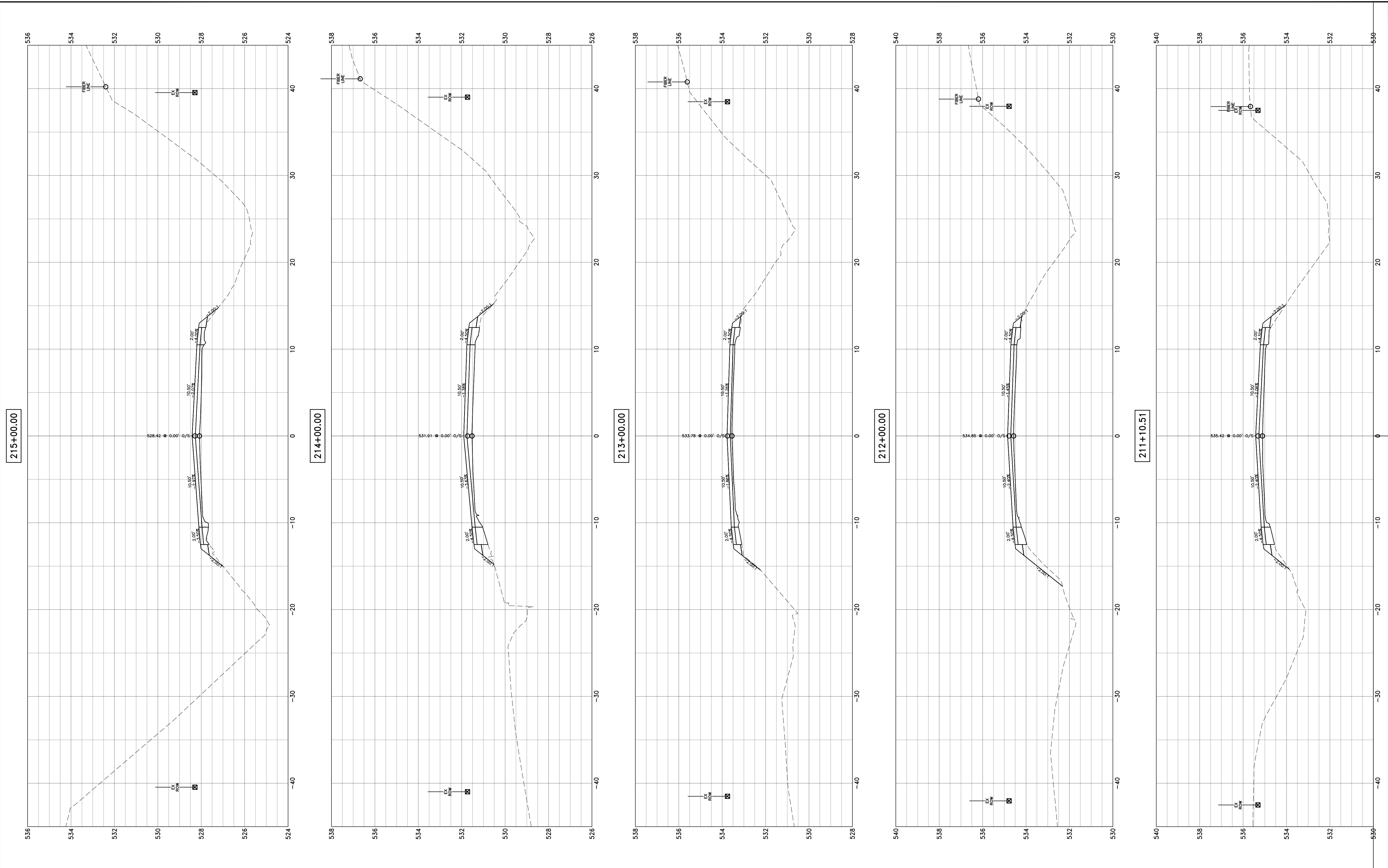

**HAMPTON, LENZINI AND RENWICK, INC.**  
 323 WEST THIRD STREET, P.O. BOX 160  
 MT. CARMEL, ILLINOIS 62863  
**HLR** ILLINOIS PROFESSIONAL DESIGN FIRM  
 LS / PE / SE CORP. 184.000959

PROJECT NO. - 21.0097.330  
 FILE NAME - 210097.dwg  
 PLOT SCALE - 2H=5V  
 PLOT DATE - 06/04/2021

DESIGNED - SEK  
 DRAWN - SEK  
 CHECKED - SAA  
 DATE - 06/04/2021

REVISED - XXXX  
 REVISED - XXXX  
 REVISED - XXXX  
 REVISED - XXXX

**STATE OF ILLINOIS  
 DEPARTMENT OF TRANSPORTATION**

**CROSS SECTIONS**  
 SCALE: 1"=10'  
 SHEET 56 OF 104 SHEETS  
 STA. 211+10.51 TO STA. 215+00.00

F.A.S.	SECTION	COUNTY	TOTAL SHEETS	SHEET NO.
819	17-00217-00-RS	JEFFERSON	182	134
DIX-IRVINGTON ROAD / CH 39		CONTRACT NO. 99692		
C-99-043-18	ILLINOIS	FEDERAL AID PROJECT: A14M(523)		

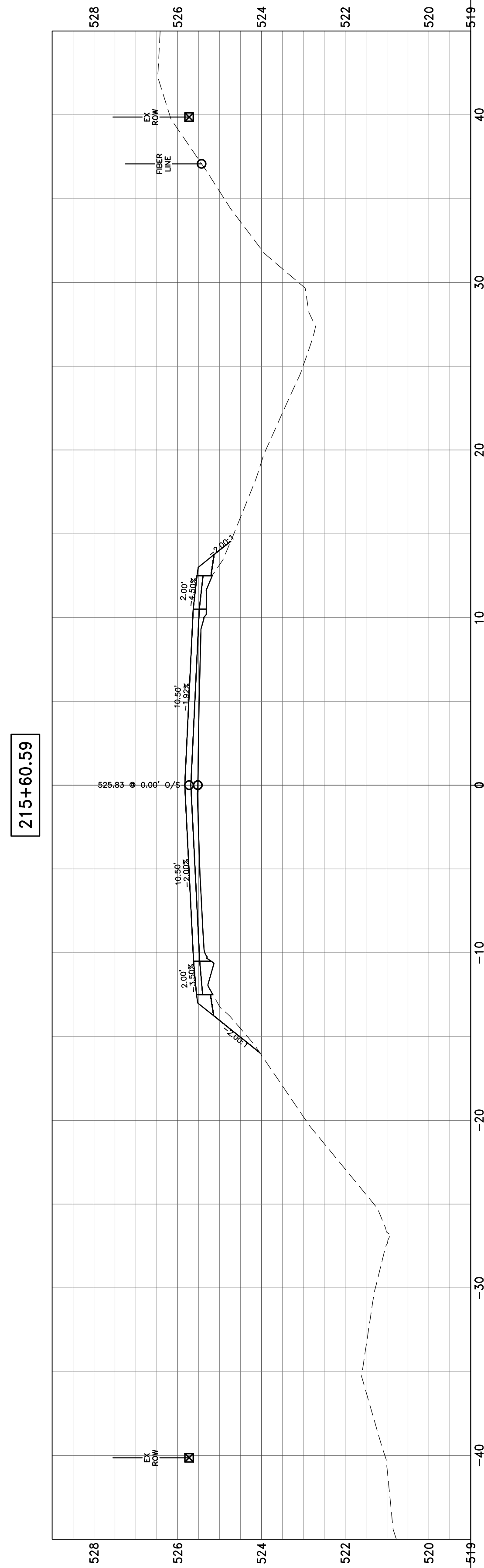
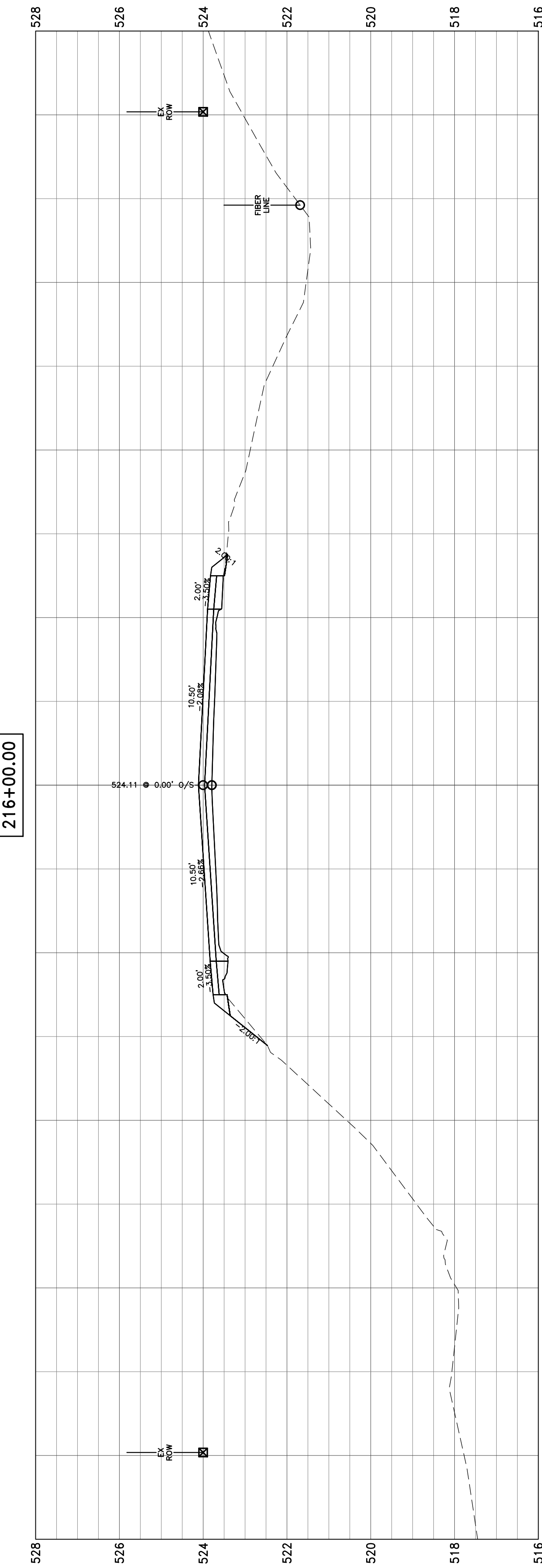
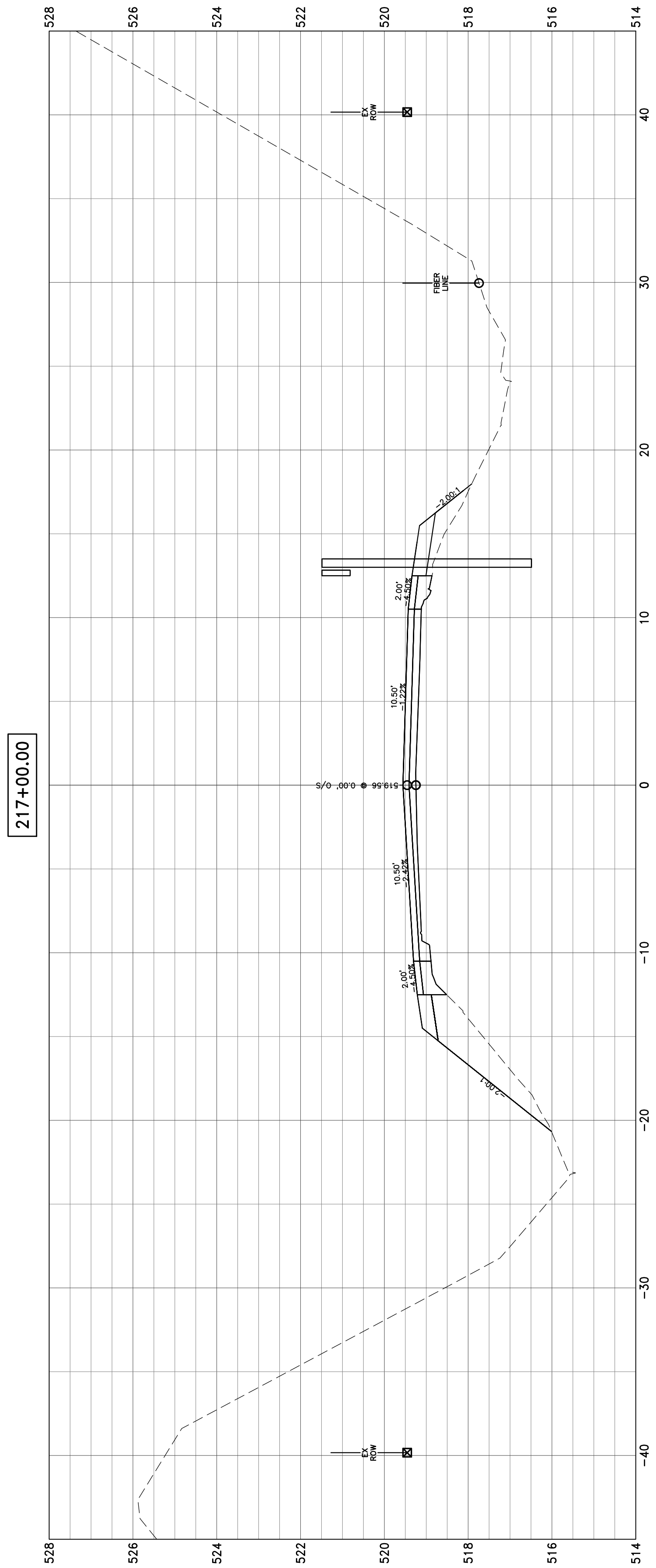
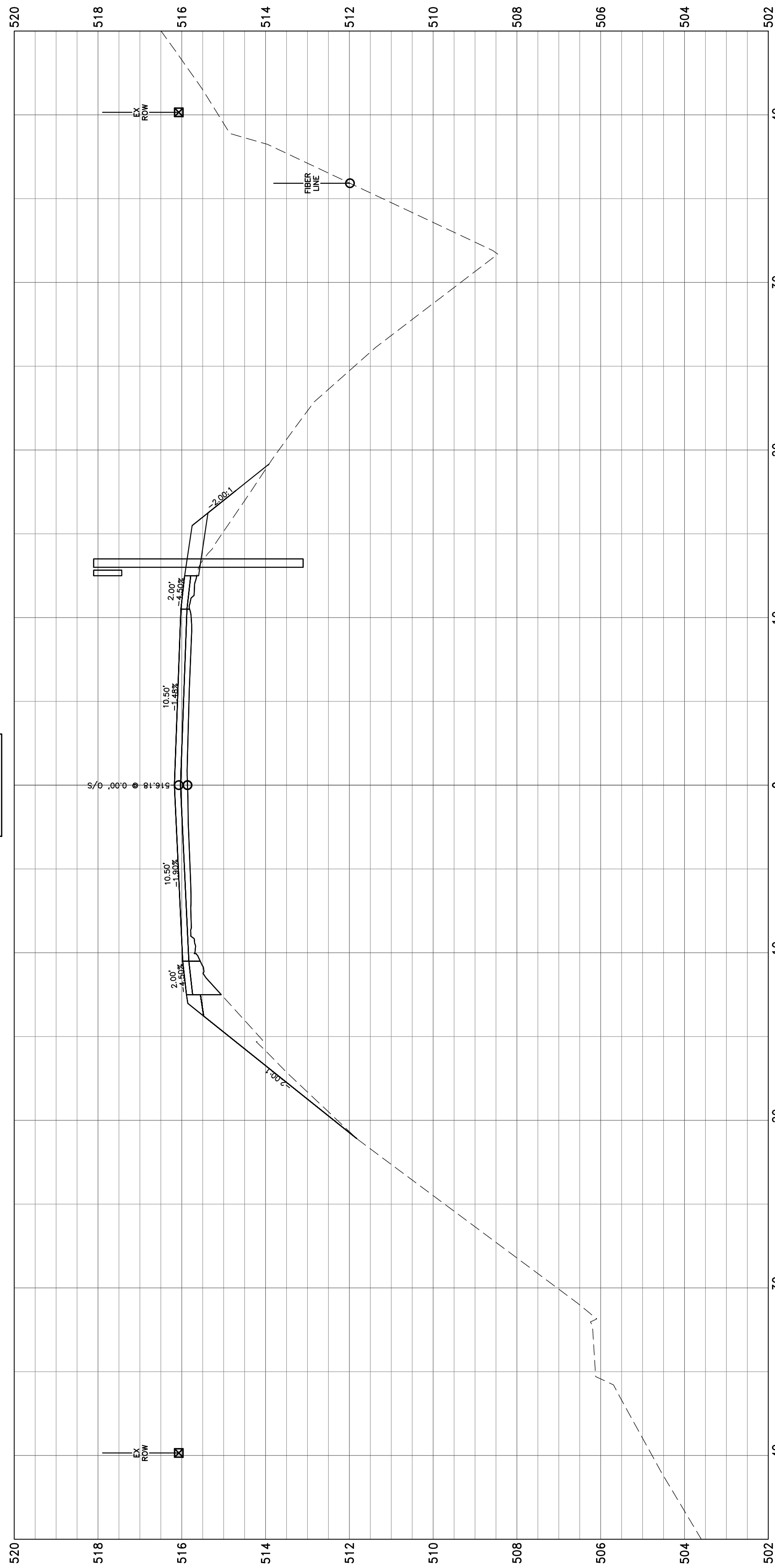

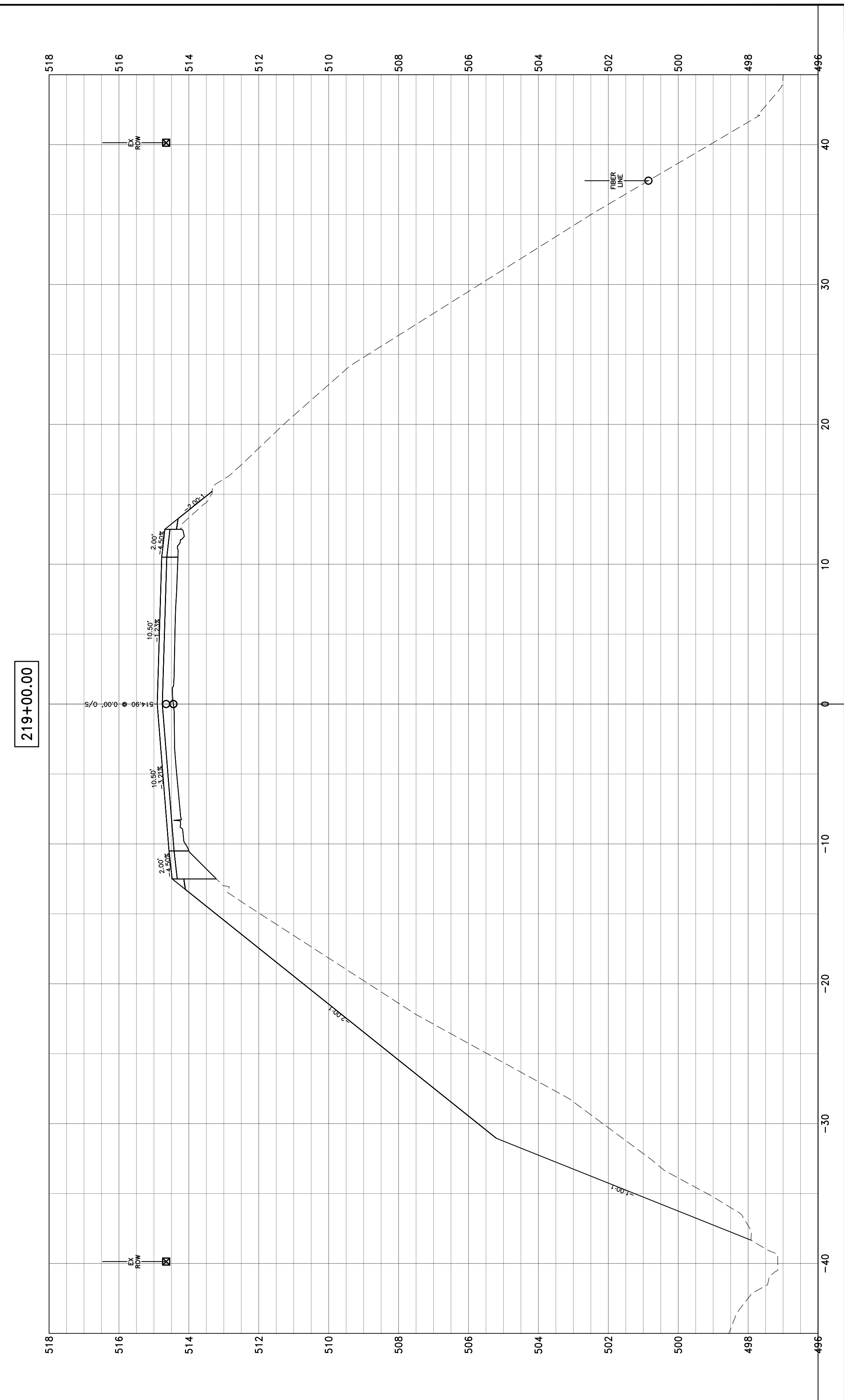
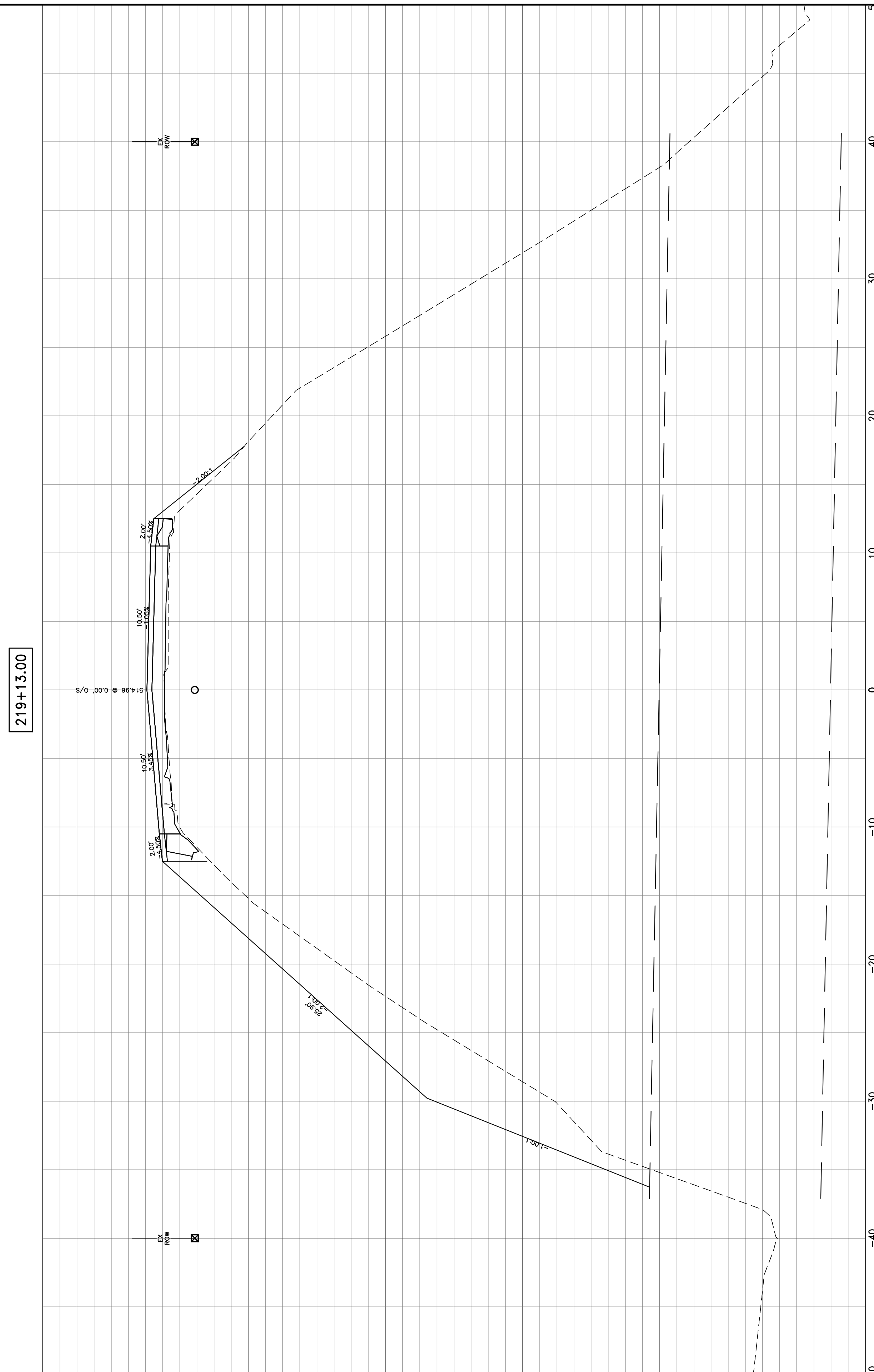

**HAMPTON, LENZI AND RENWICK, INC.**  
 323 WEST THIRD STREET, P.O. BOX 160  
 MT. CARMEL, ILLINOIS 62863  
**HLR** ILLINOIS PROFESSIONAL DESIGN FIRM  
 LS / PE / SE CORP. 184.000959

PROJECT NO. - 21.0097.330  
 FILE NAME - 210097.dwg  
 PLOT SCALE - 2H=5V  
 PLOT DATE - 06/04/2021

DESIGNED - SEK  
 DRAWN - SEK  
 CHECKED - SAA  
 DATE - 06/04/2021

REVISED - XXXX  
 REVISED - XXXX  
 REVISED - XXXX  
 REVISED - XXXX

**STATE OF ILLINOIS  
 DEPARTMENT OF TRANSPORTATION**

**CROSS SECTIONS**

SCALE: 1"=10' SHEET 58 OF 104 SHEETS STA. 219+00.00 TO STA. 219+13.00

F.A.S.	SECTION	COUNTY	TOTAL SHEETS	SHEET NO
819	17-00217-00-RS	JEFFERSON	182	136
DIX-IRVINGTON ROAD / CH 39			CONTRACT NO. 99692	
C-99-043-18	ILLINOIS	FEDERAL AID PROJECT: A14M(523)		



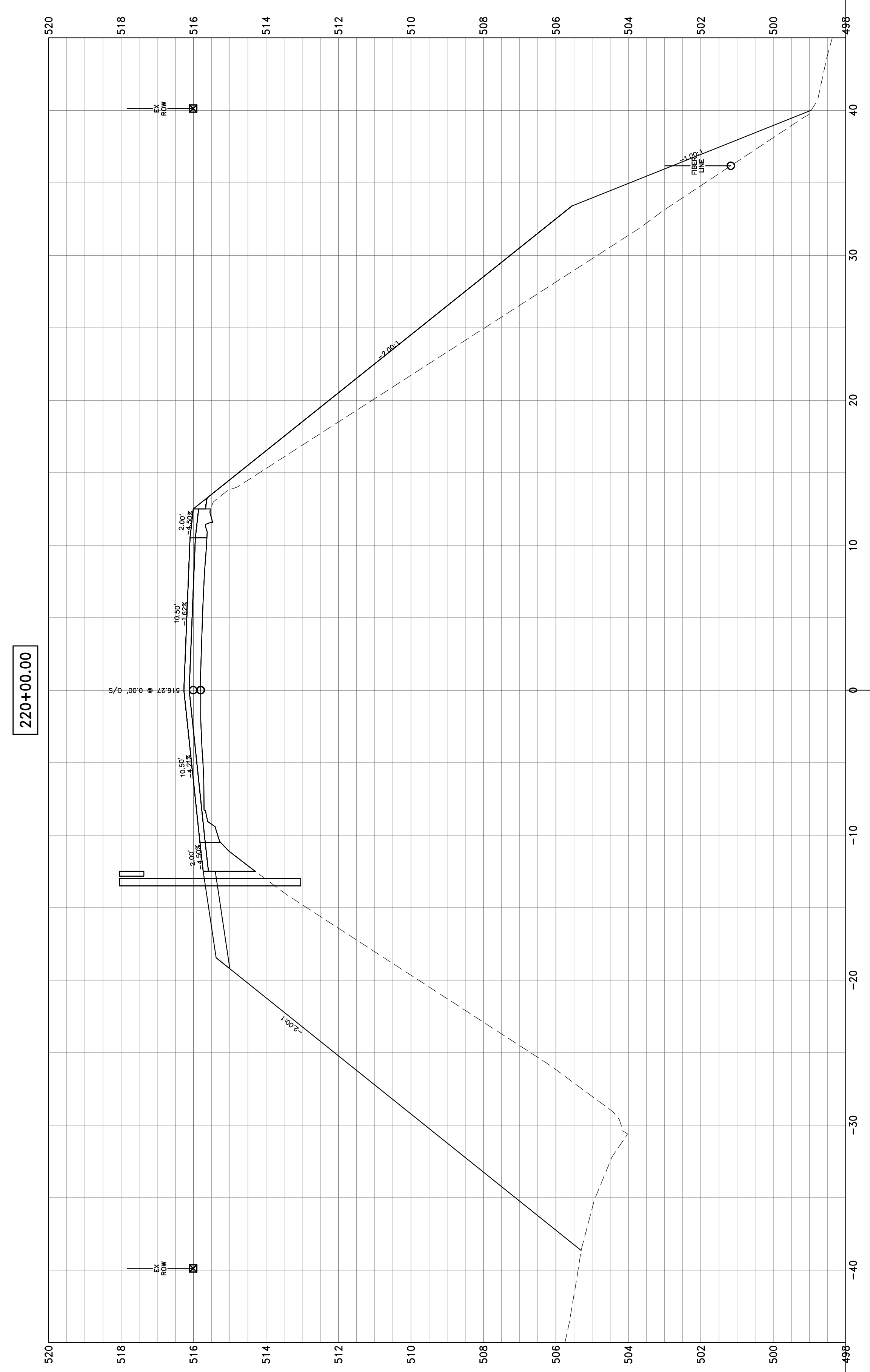
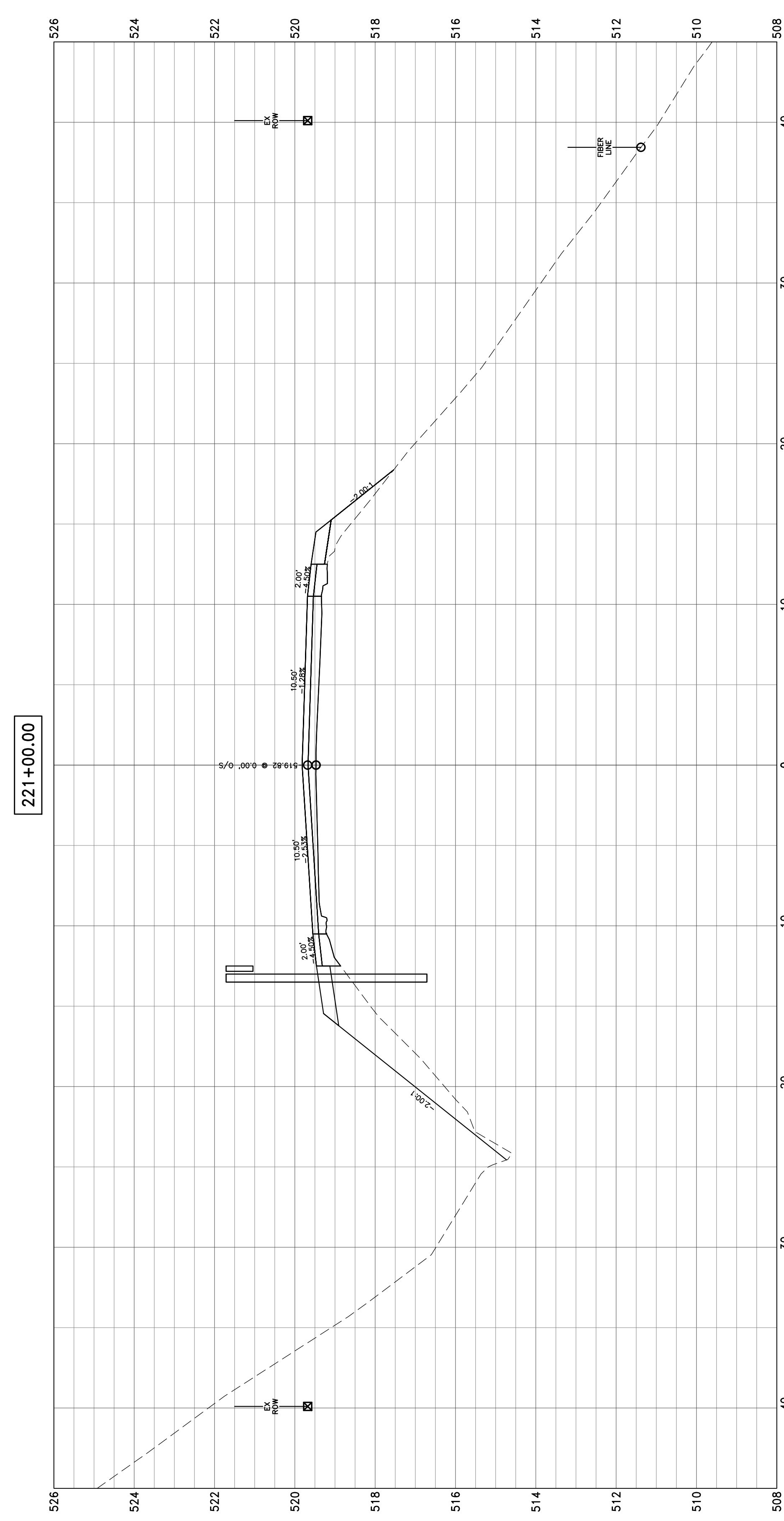
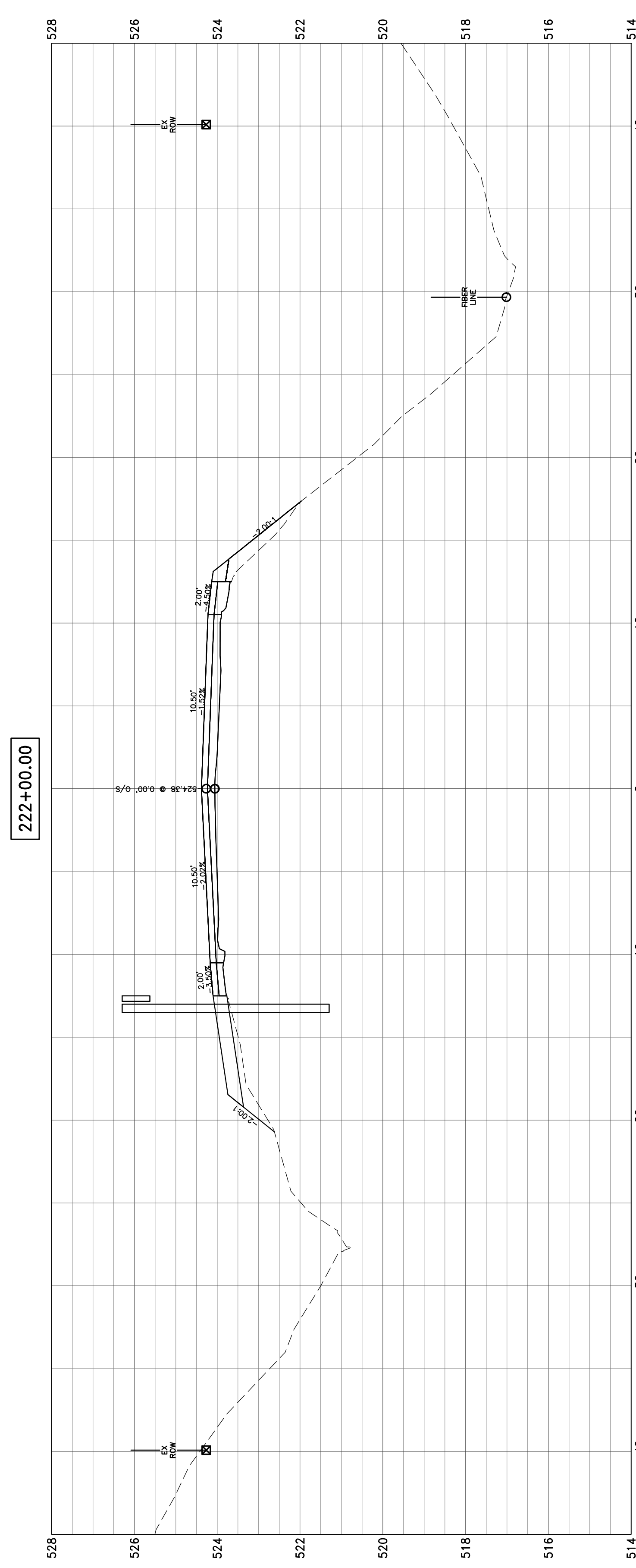

**HAMPTON, LENZINI AND RENWICK, INC.**  
 323 WEST THIRD STREET, P.O. BOX 160  
 MT. CARMEL, ILLINOIS 62863  
**HLR** ILLINOIS PROFESSIONAL DESIGN FIRM  
 LS / PE / SE CORP. 184.000959

PROJECT NO. - 21.0097.330  
 FILE NAME - 210097.dwg  
 PLOT SCALE - 2H=5V  
 PLOT DATE - 06/04/2021

DESIGNED - SEK  
 DRAWN - SEK  
 CHECKED - SAA  
 DATE - 06/04/2021

REVISED - XXXX  
 REVISED - XXXX  
 REVISED - XXXX  
 REVISED - XXXX

**STATE OF ILLINOIS  
 DEPARTMENT OF TRANSPORTATION**

**CROSS SECTIONS**

SCALE: 1"=10' SHEET 59 OF 104 SHEETS STA. 220+00.00 TO STA. 222+00.00

F.A.S.	SECTION	COUNTY	TOTAL SHEETS	SHEET NO
819	17-00217-00-RS	JEFFERSON	182	137
DIX-IRVINGTON ROAD / CH 39		CONTRACT NO. 99692		
C-99-043-18	ILLINOIS	FEDERAL AID PROJECT: A14M(523)		

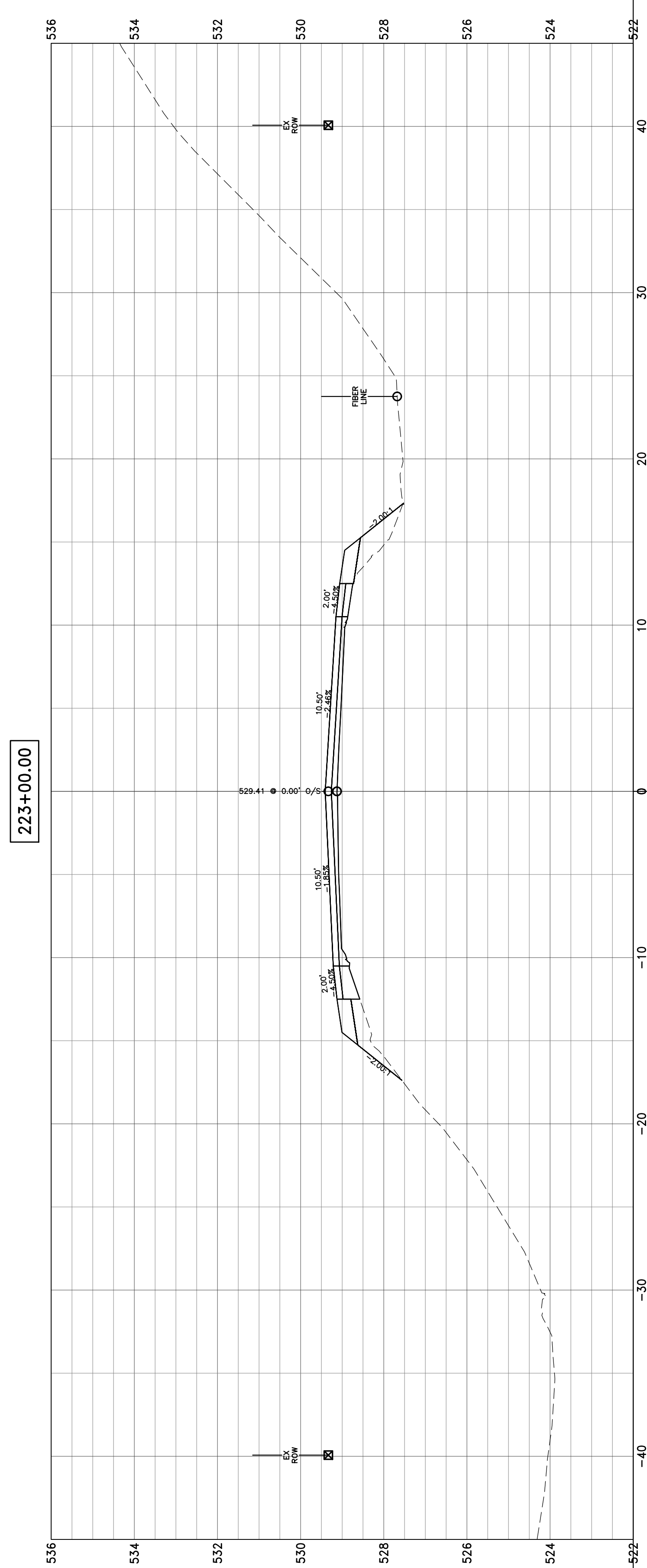
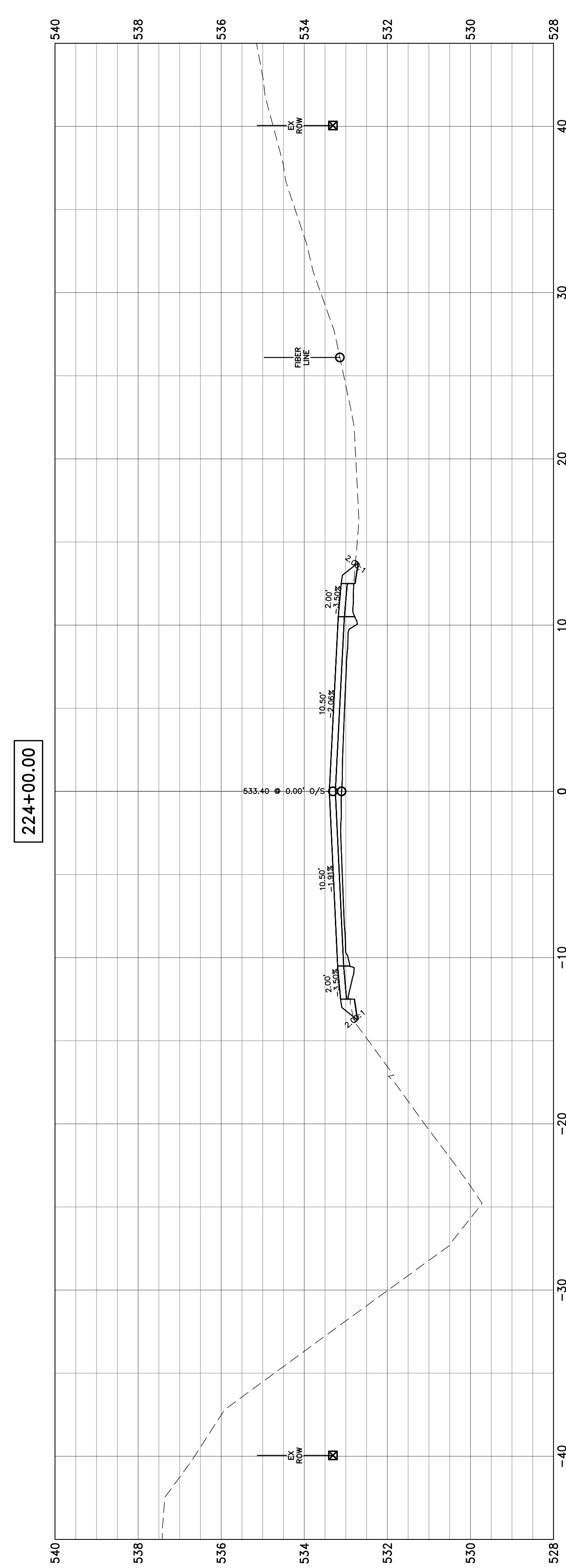
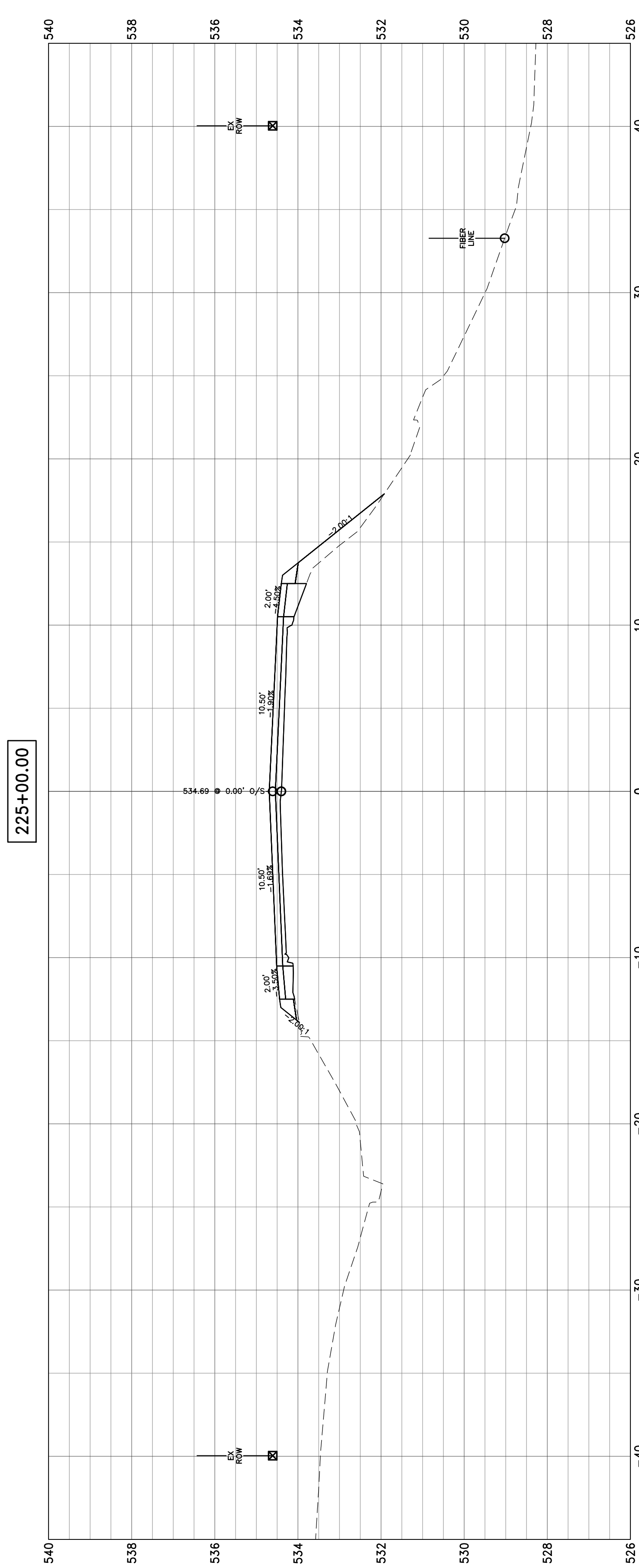
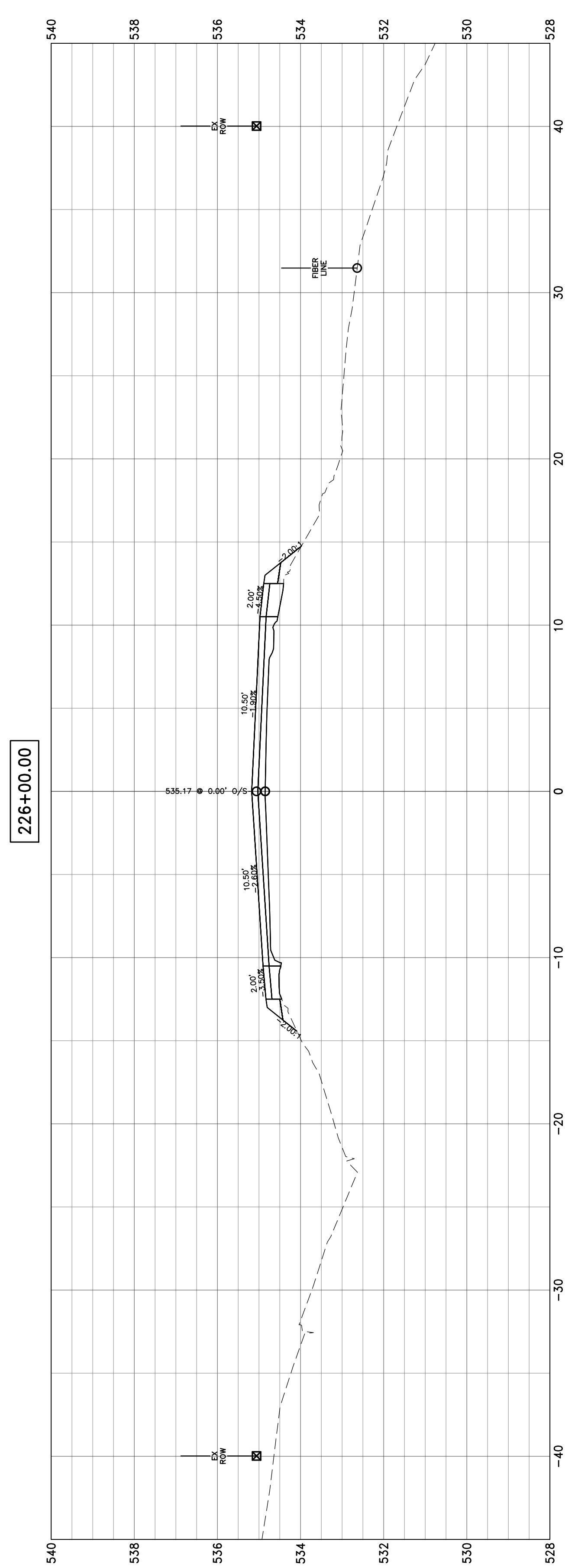

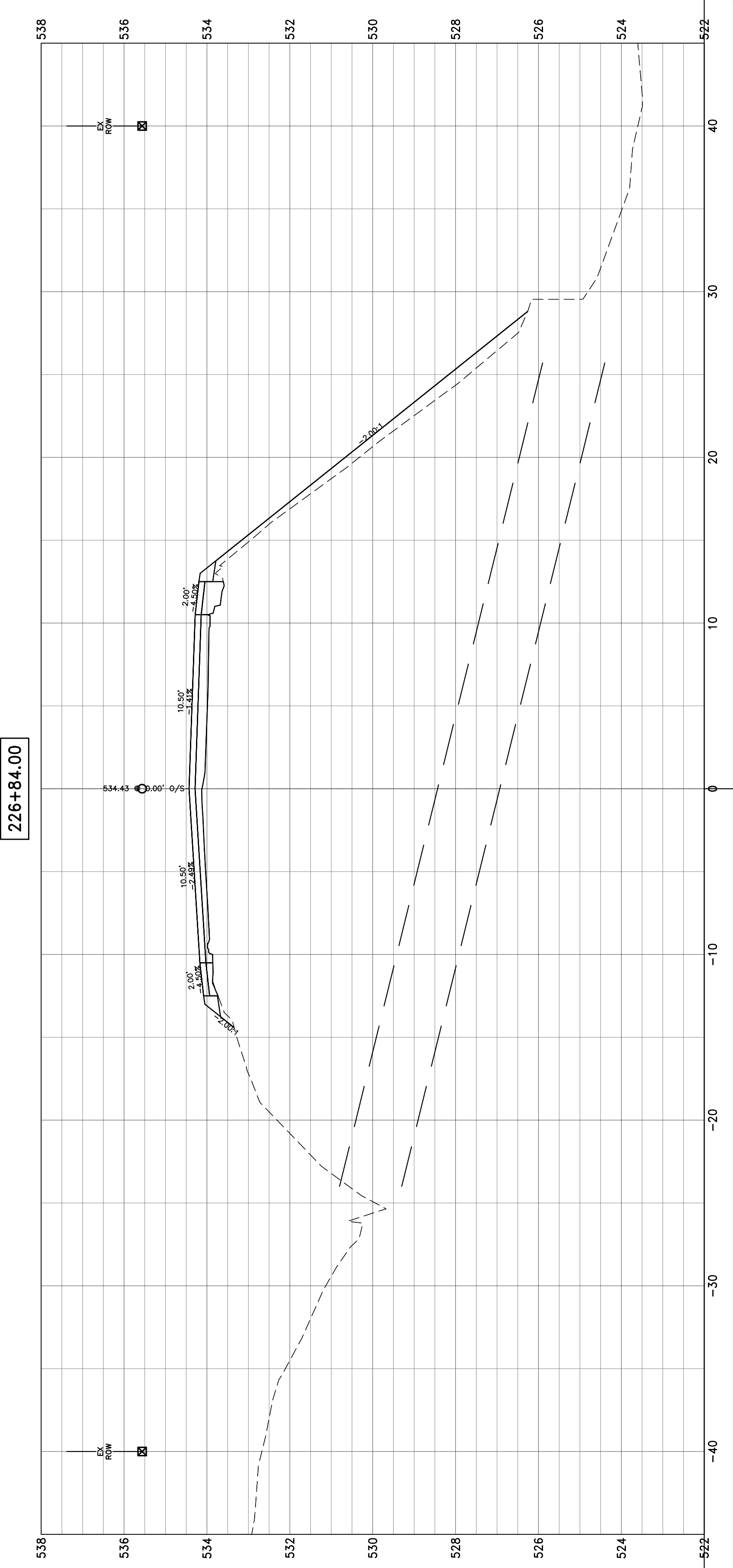
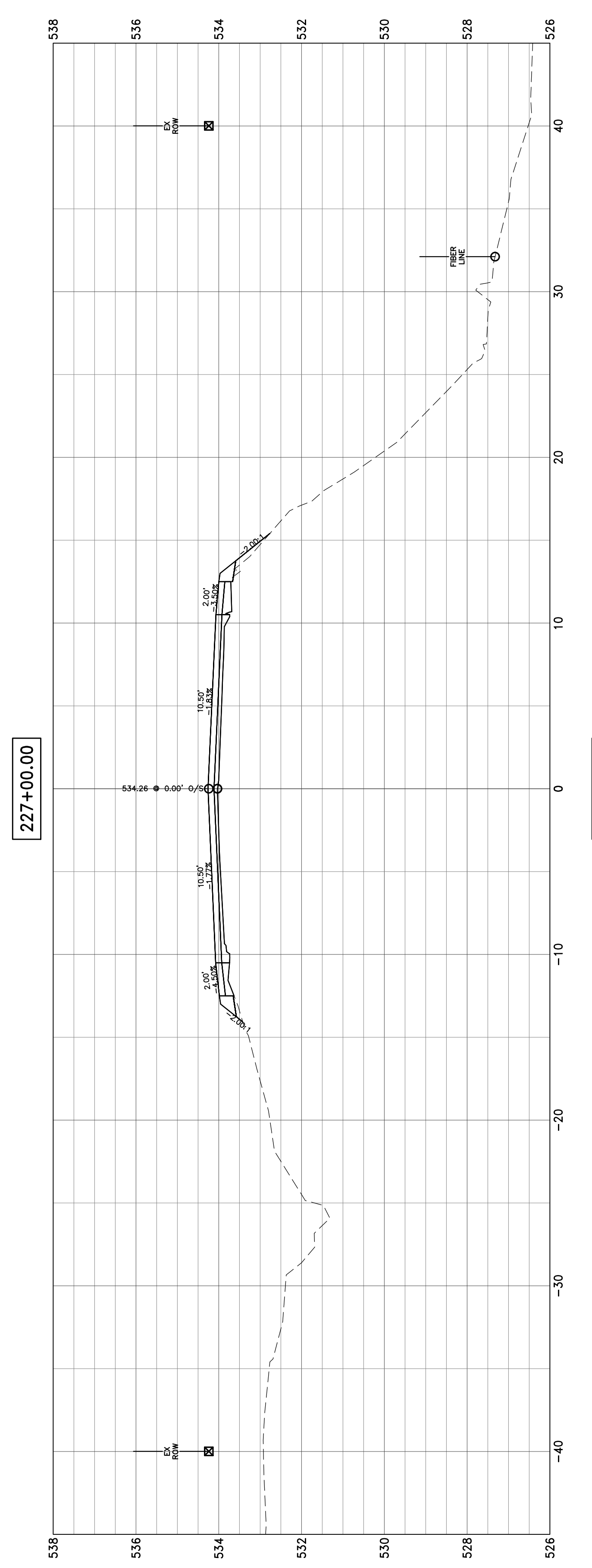
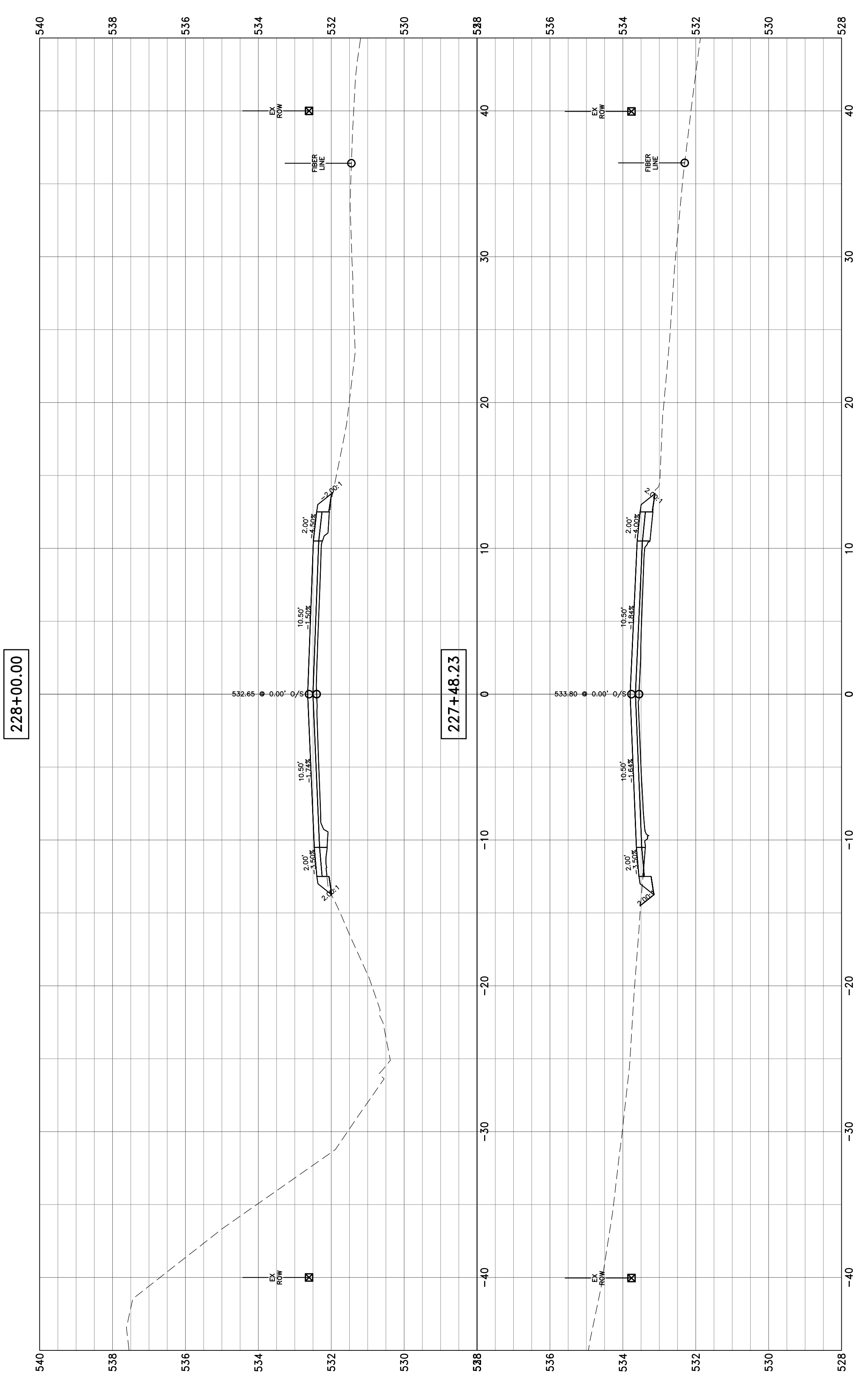

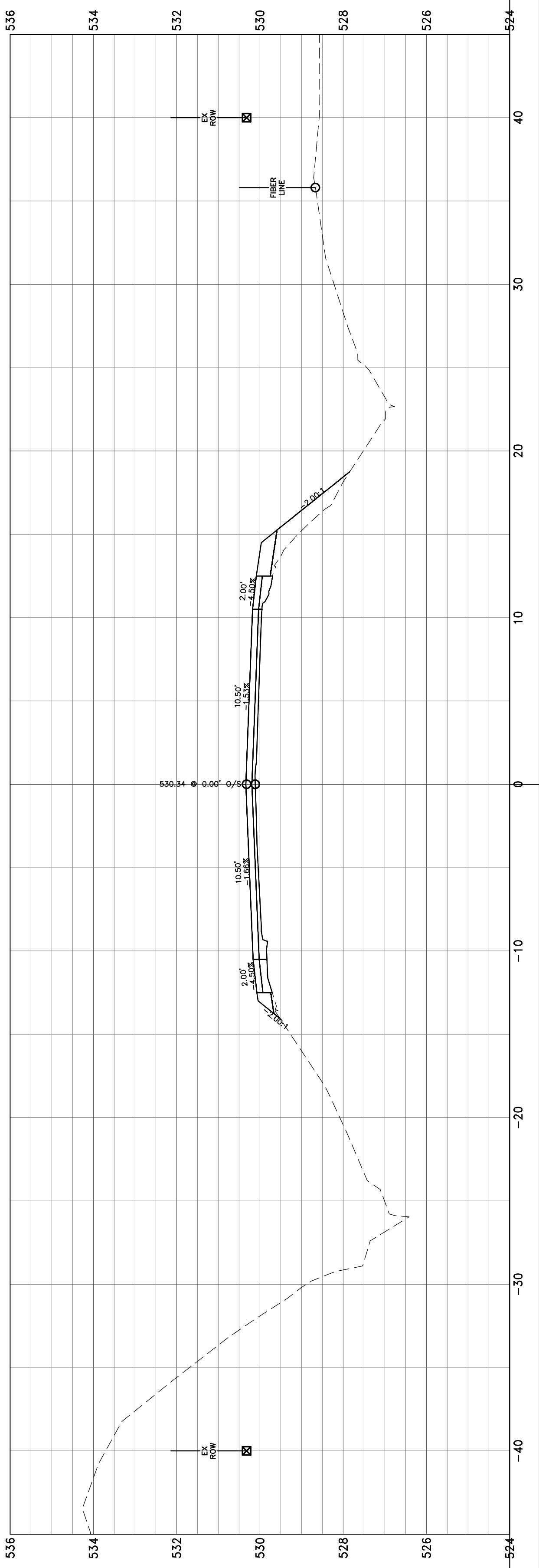
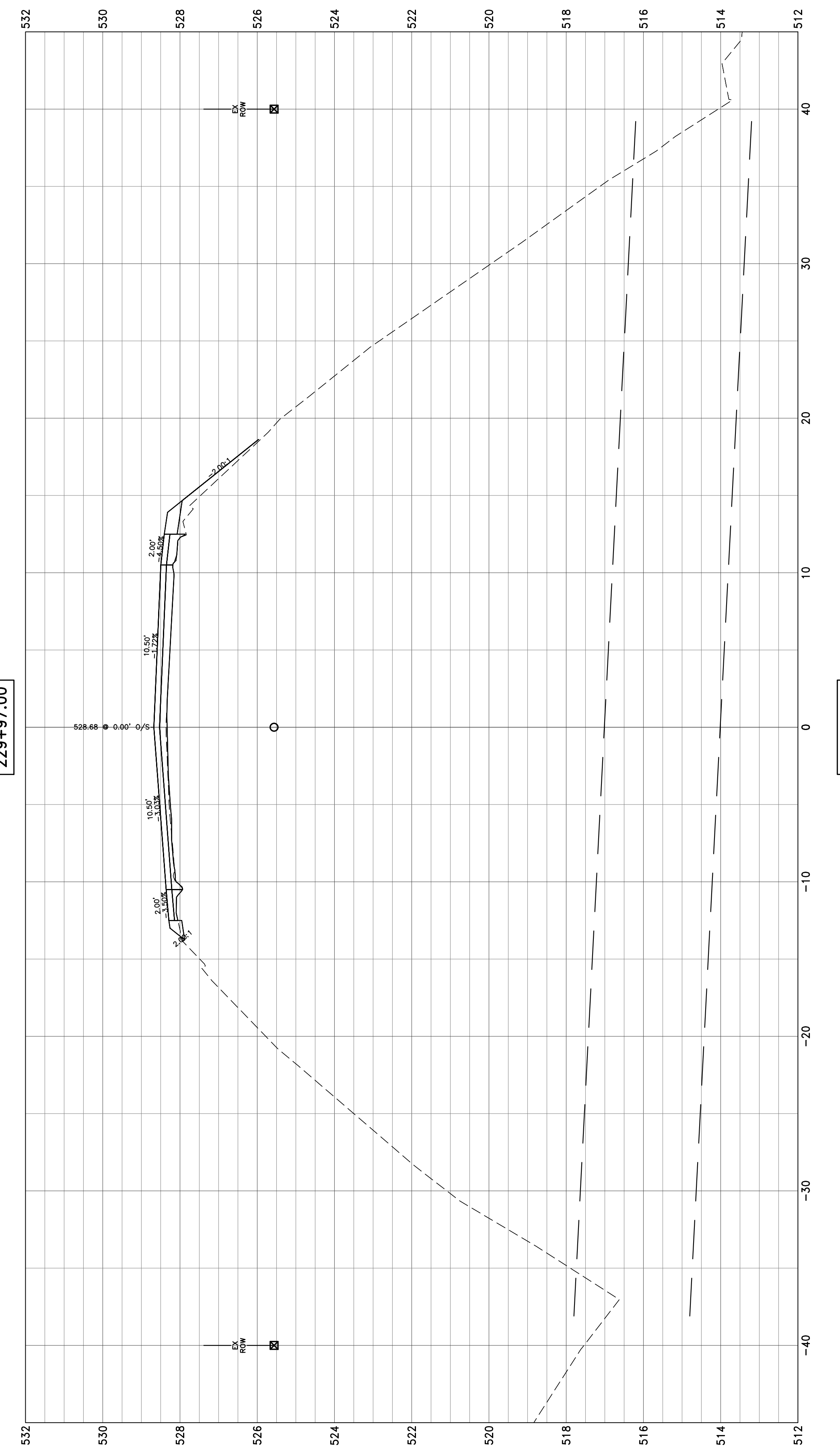
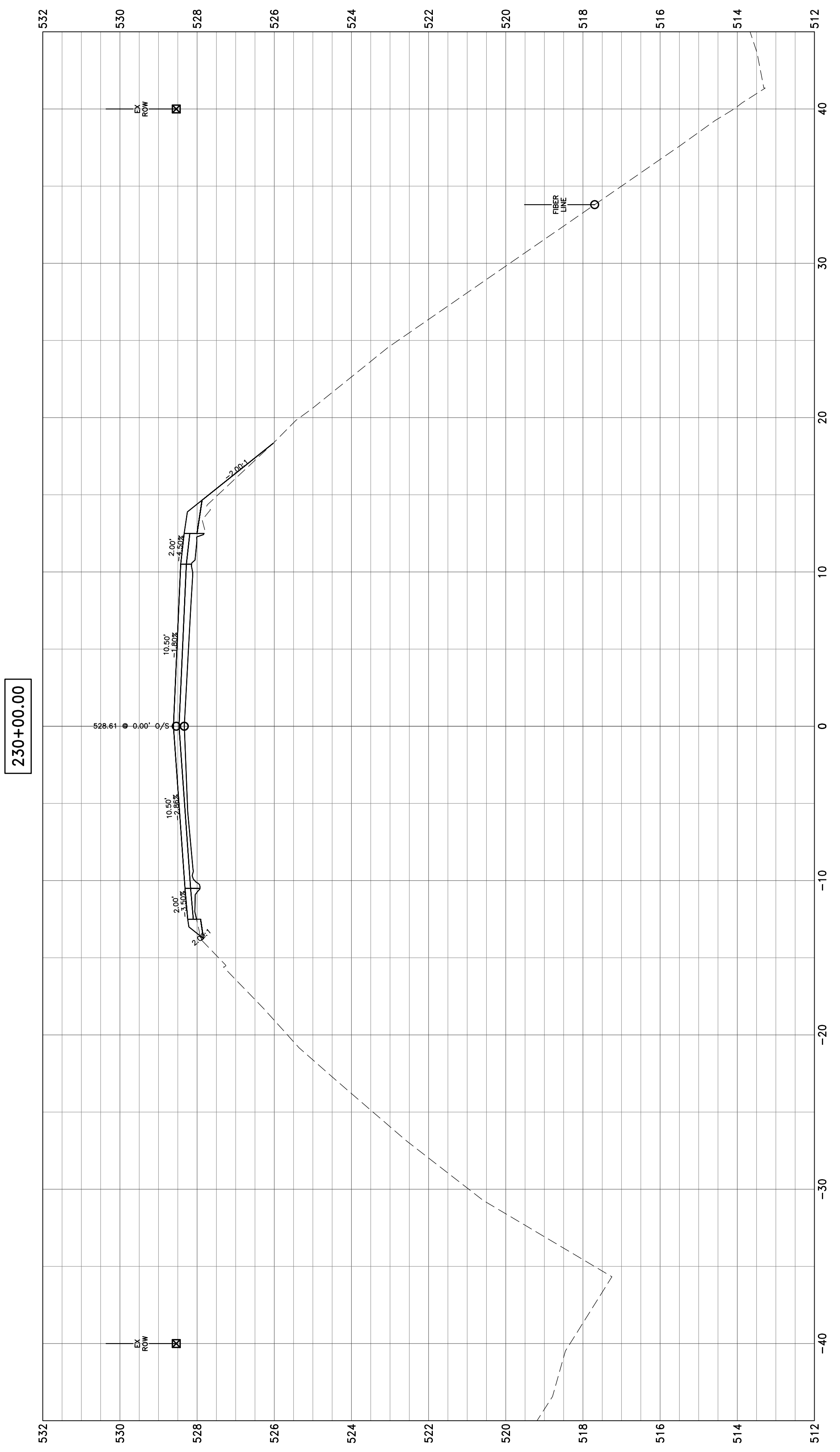

PROJECT NO. - 21.0097.330	DESIGNED - SEK	REVISED - XXXX
FILE NAME - 210097.dwg	DRAWN - SEK	REVISED - XXXX
PLOT SCALE - 2H=5V	CHECKED - SAA	REVISED - XXXX
PLOT DATE - 06/04/2021	DATE - 06/04/2021	REVISED - XXXX

**STATE OF ILLINOIS  
 DEPARTMENT OF TRANSPORTATION**

**CROSS SECTIONS**

SCALE: 1"=10' SHEET 62 OF 104 SHEETS STA. 229+00.00 TO STA. 230+00.00

F.A.S.	SECTION	COUNTY	TOTAL SHEETS	SHEET NO
819	17-00217-00-RS	JEFFERSON	182	140
DIX-IRVINGTON ROAD / CH 39		CONTRACT NO. 99692		
C-99-043-18	ILLINOIS	FEDERAL AID PROJECT: A14M(523)		

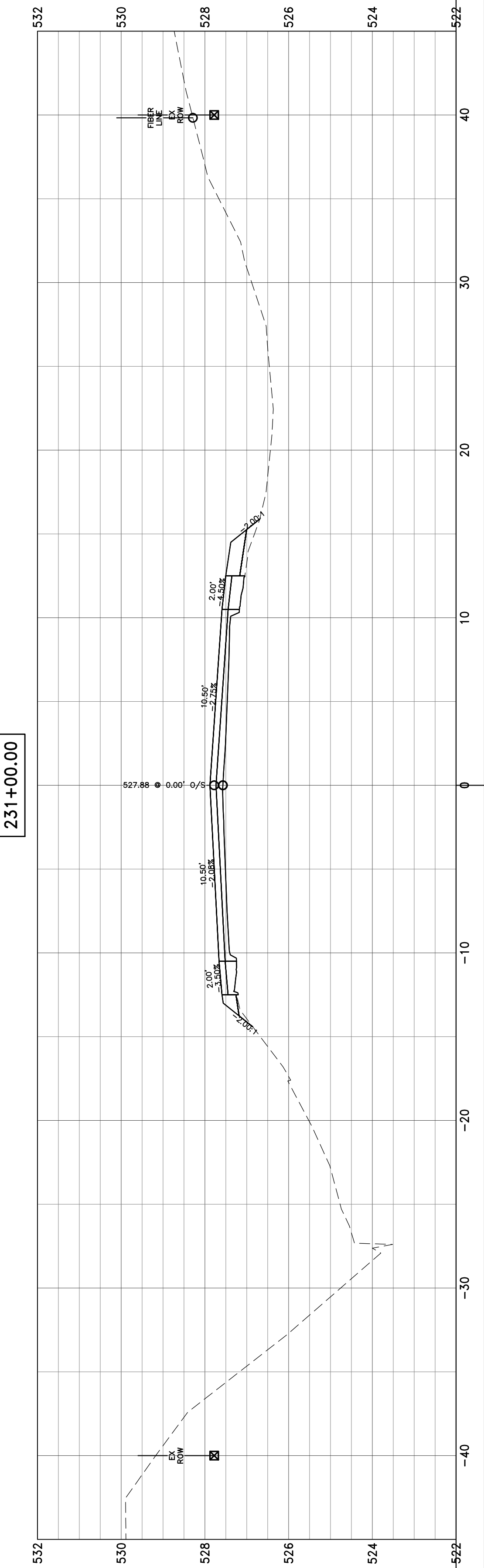
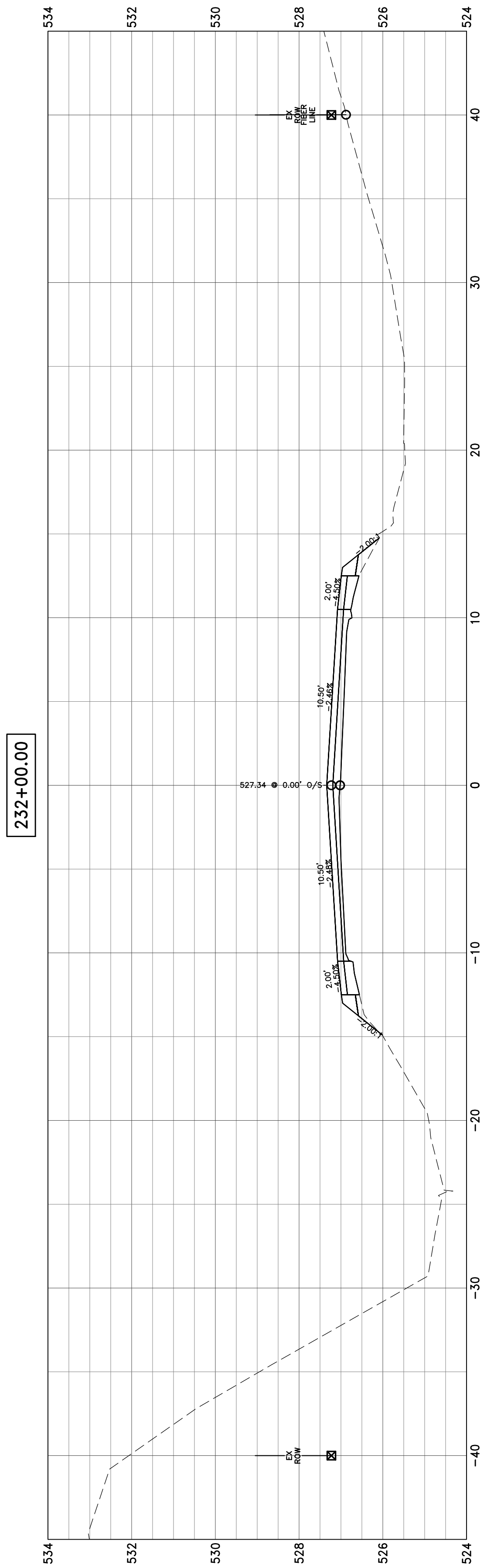
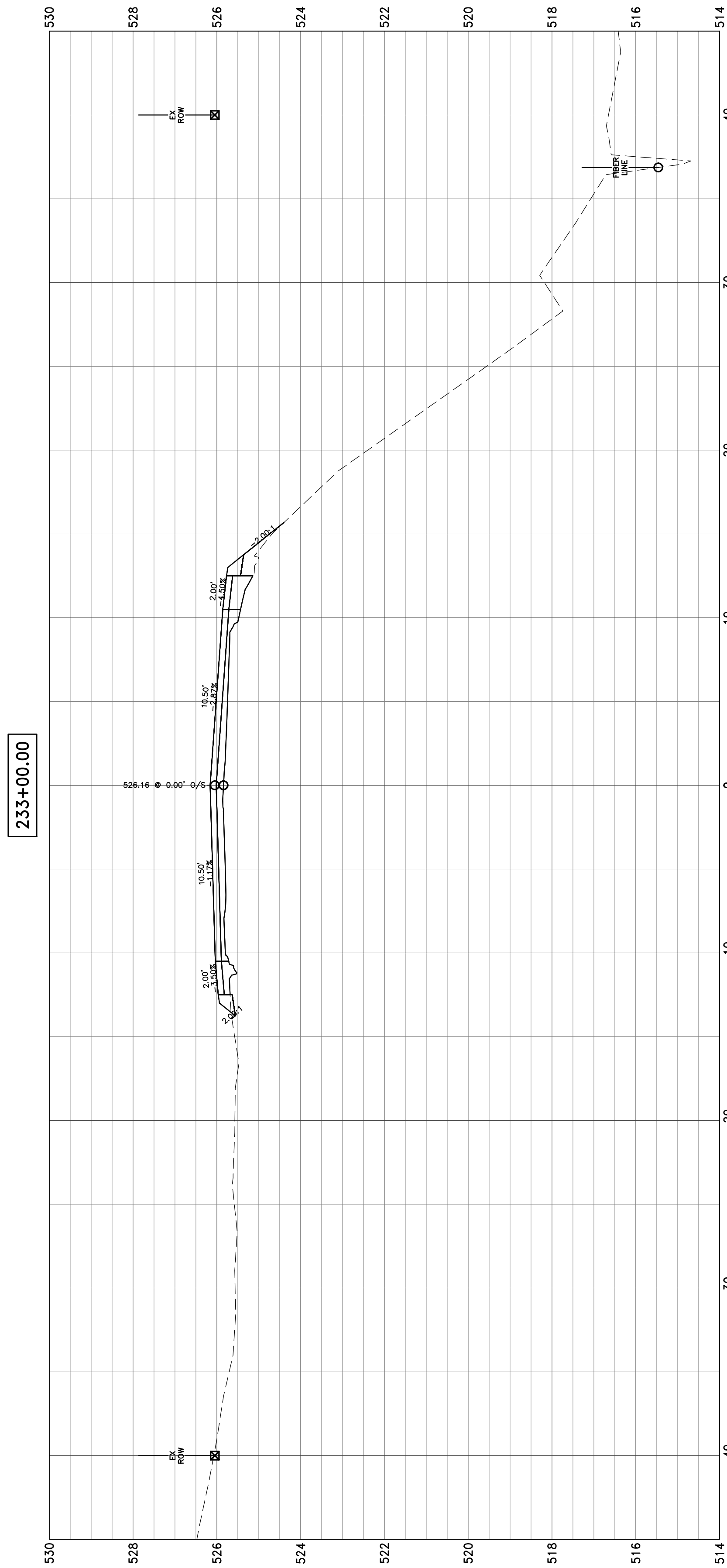
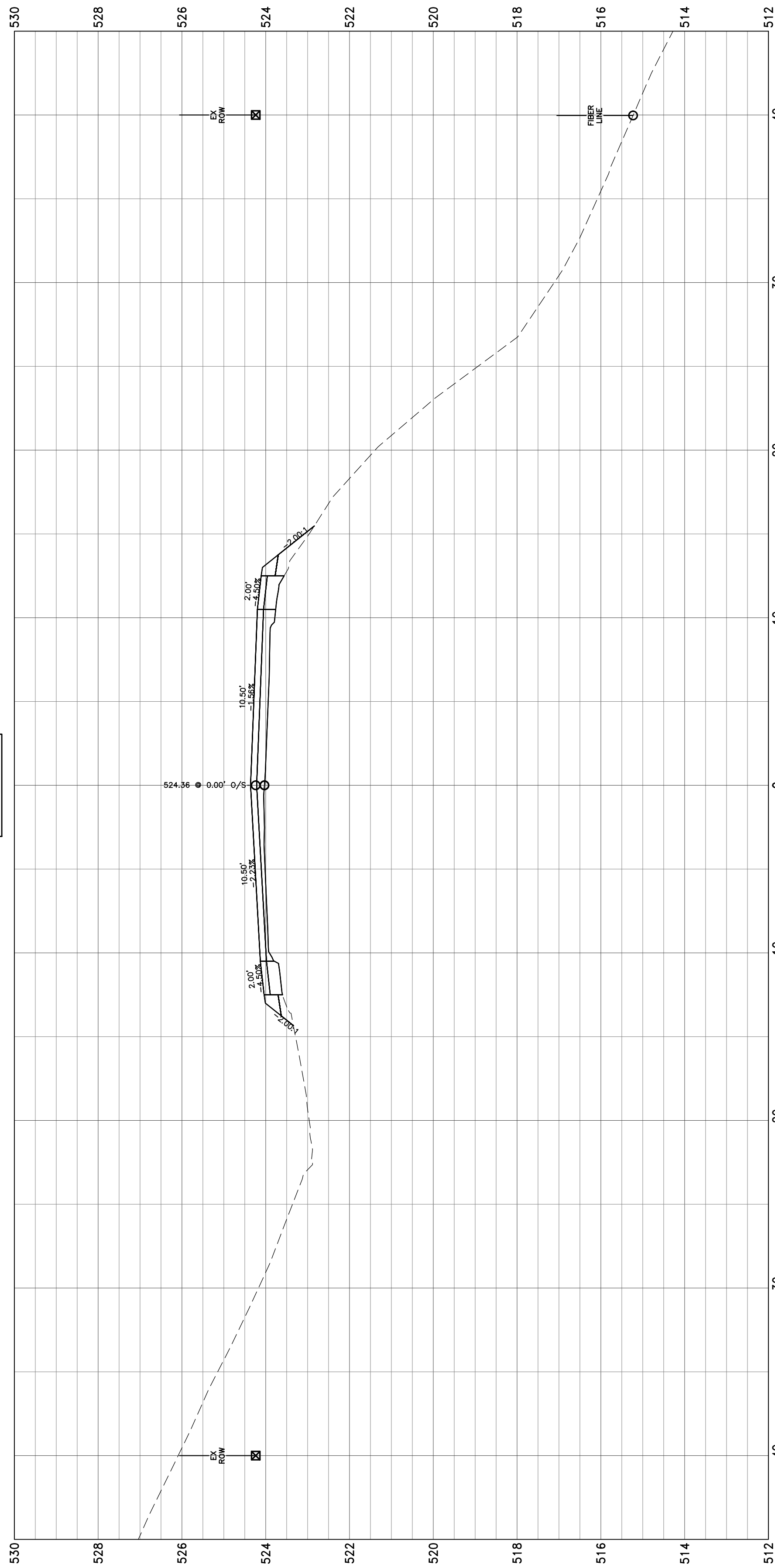

237+00.00

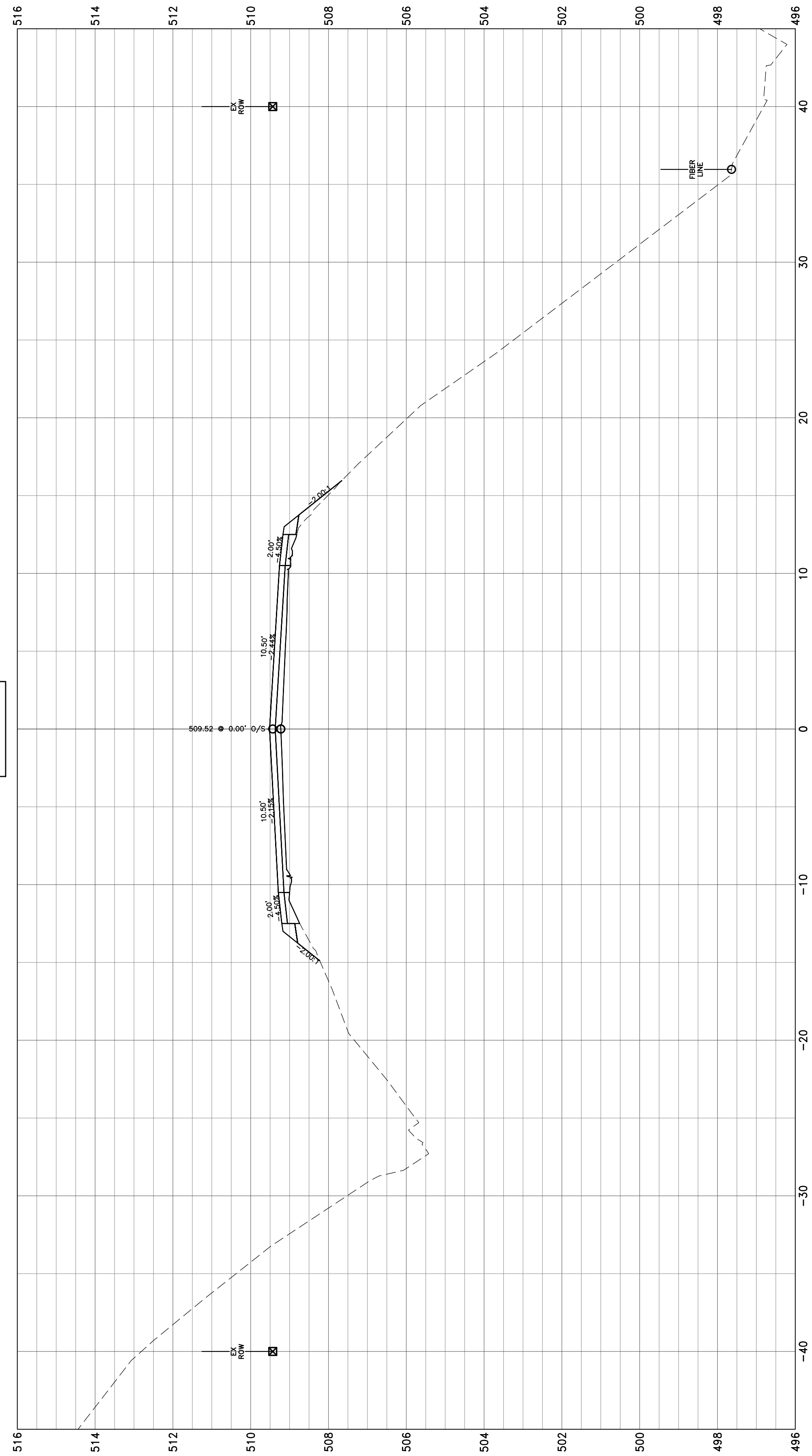

236+00.00

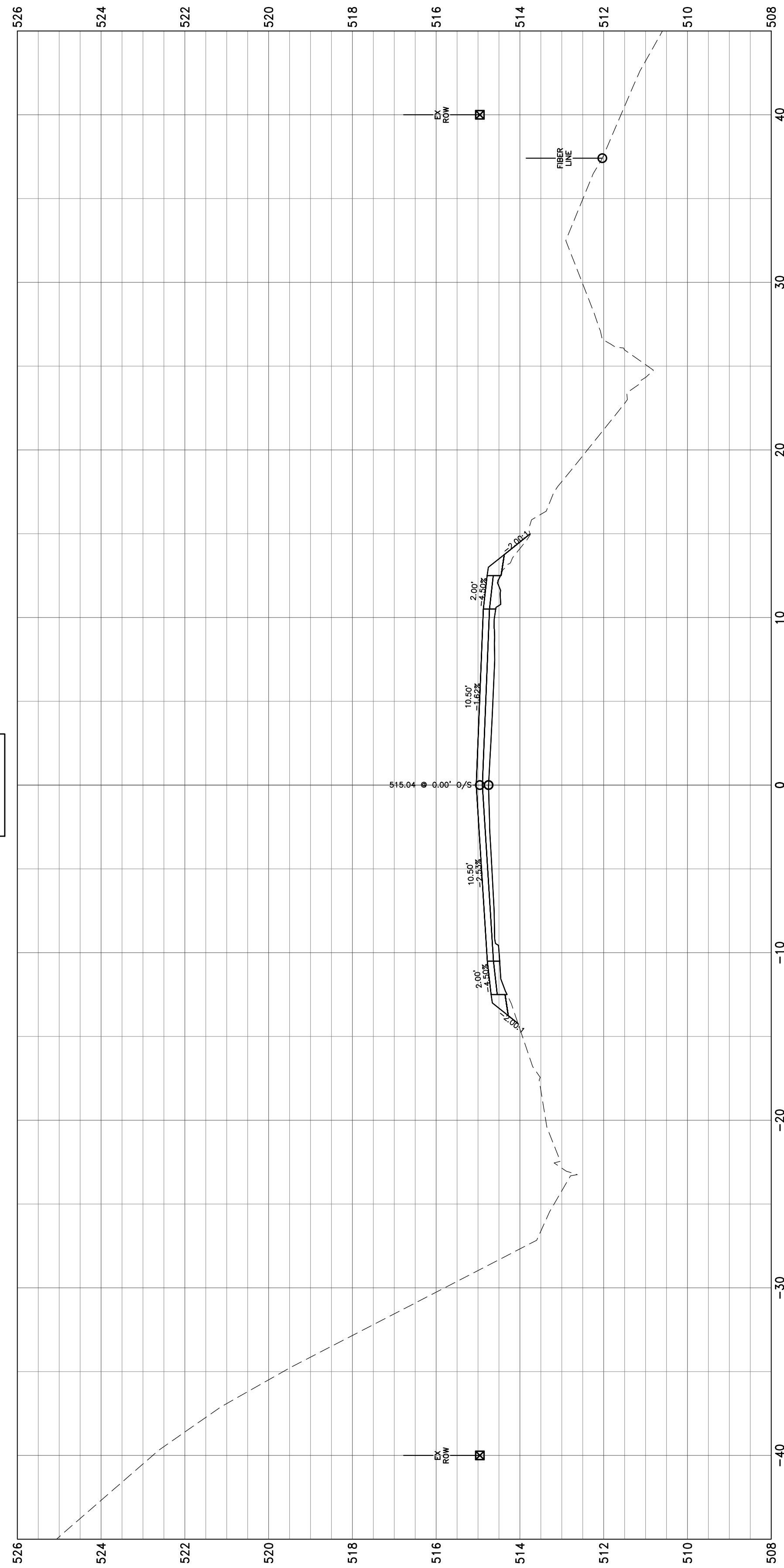

235+00.00

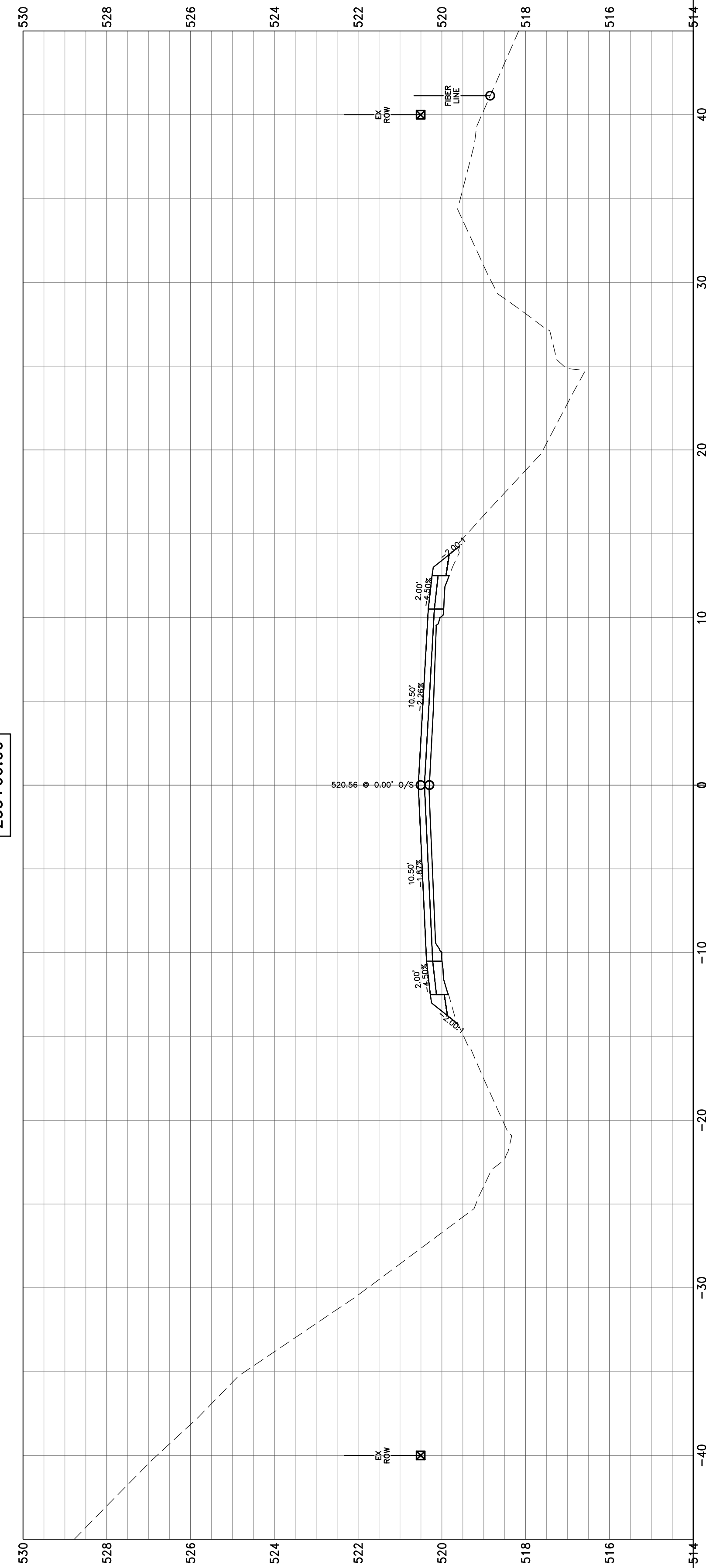

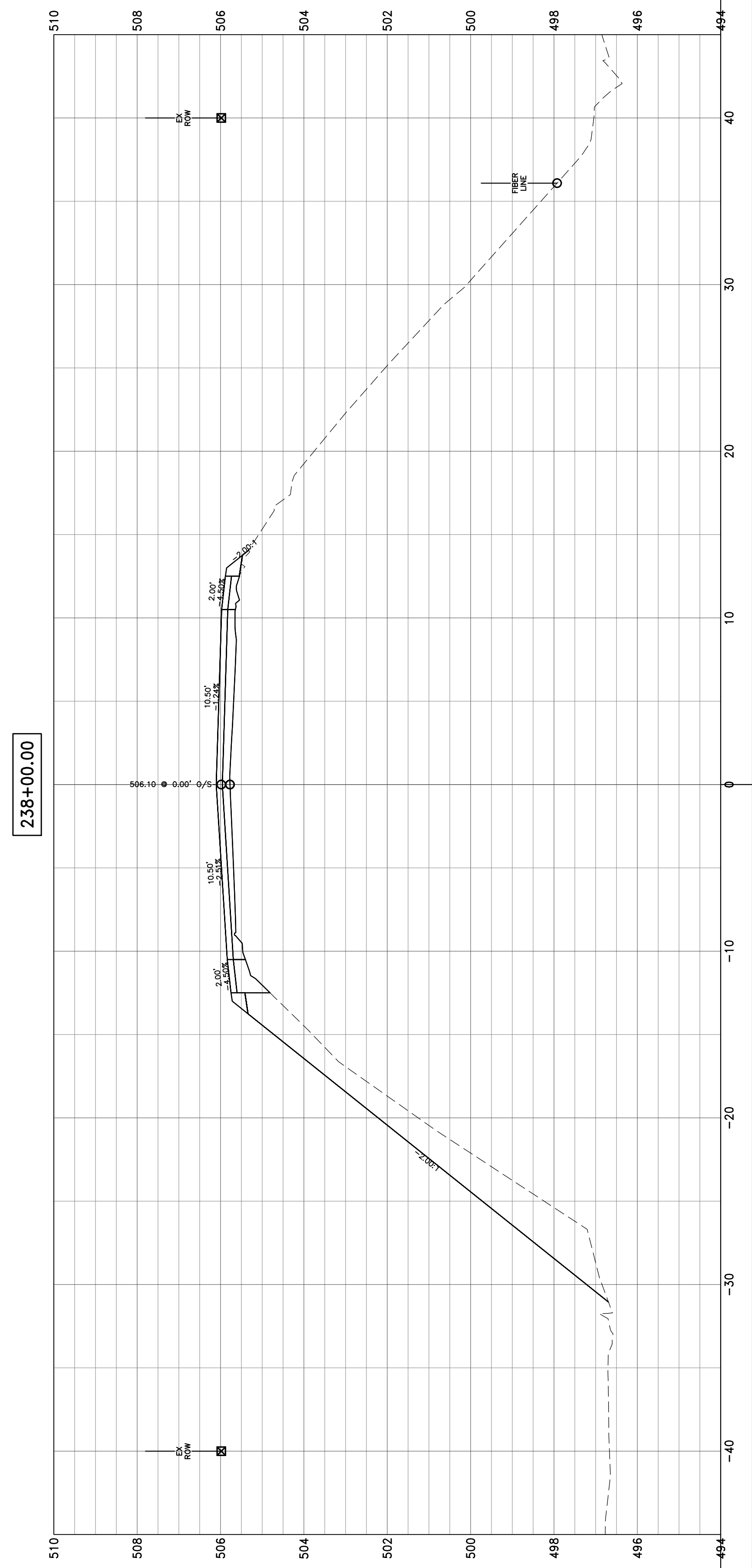
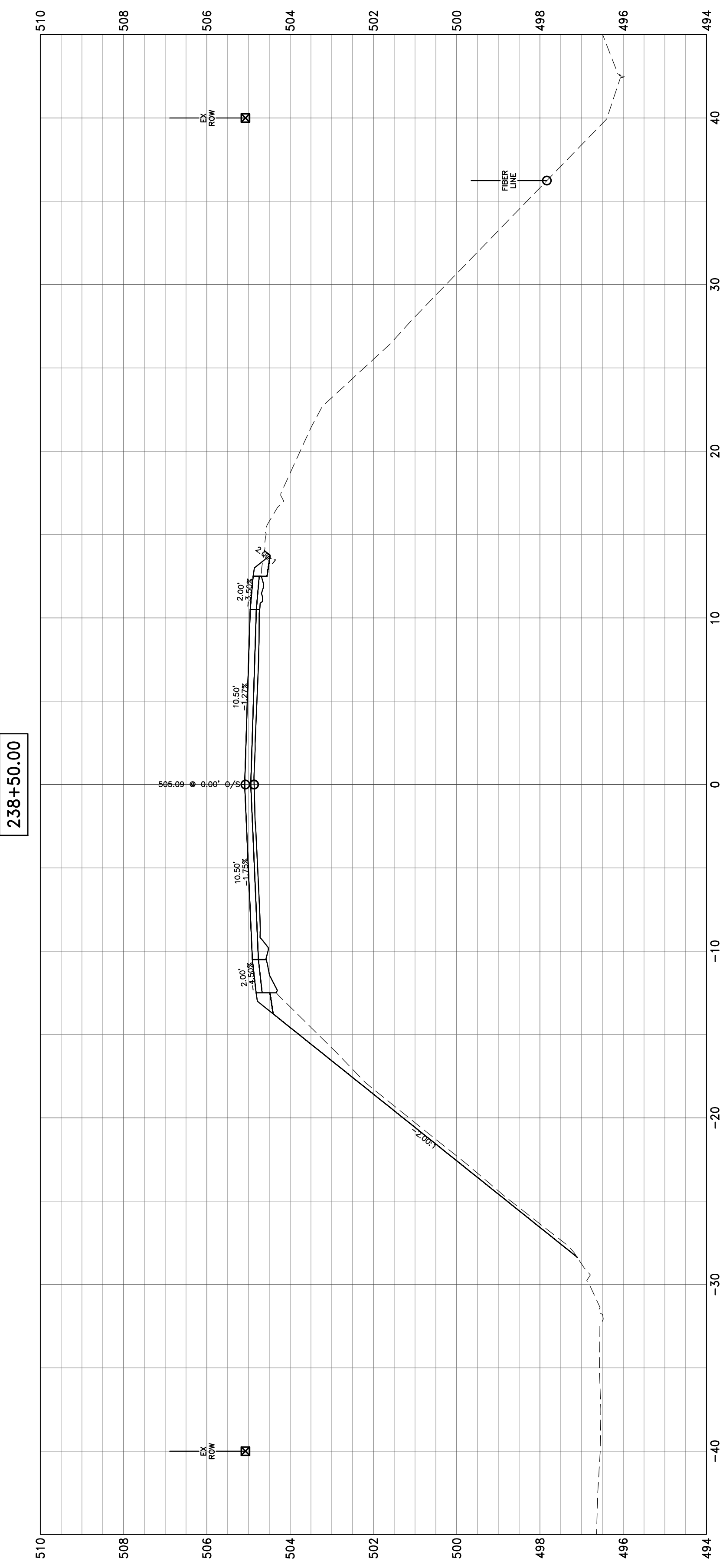
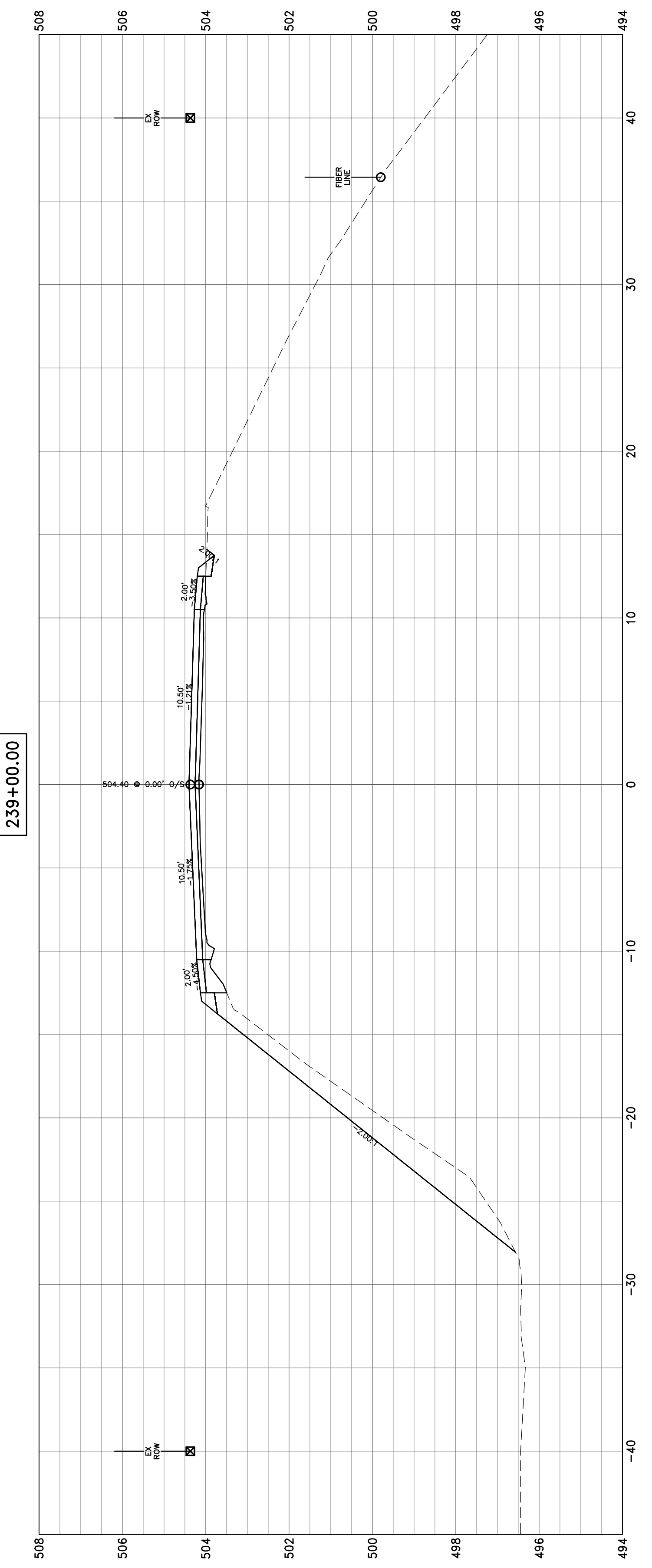

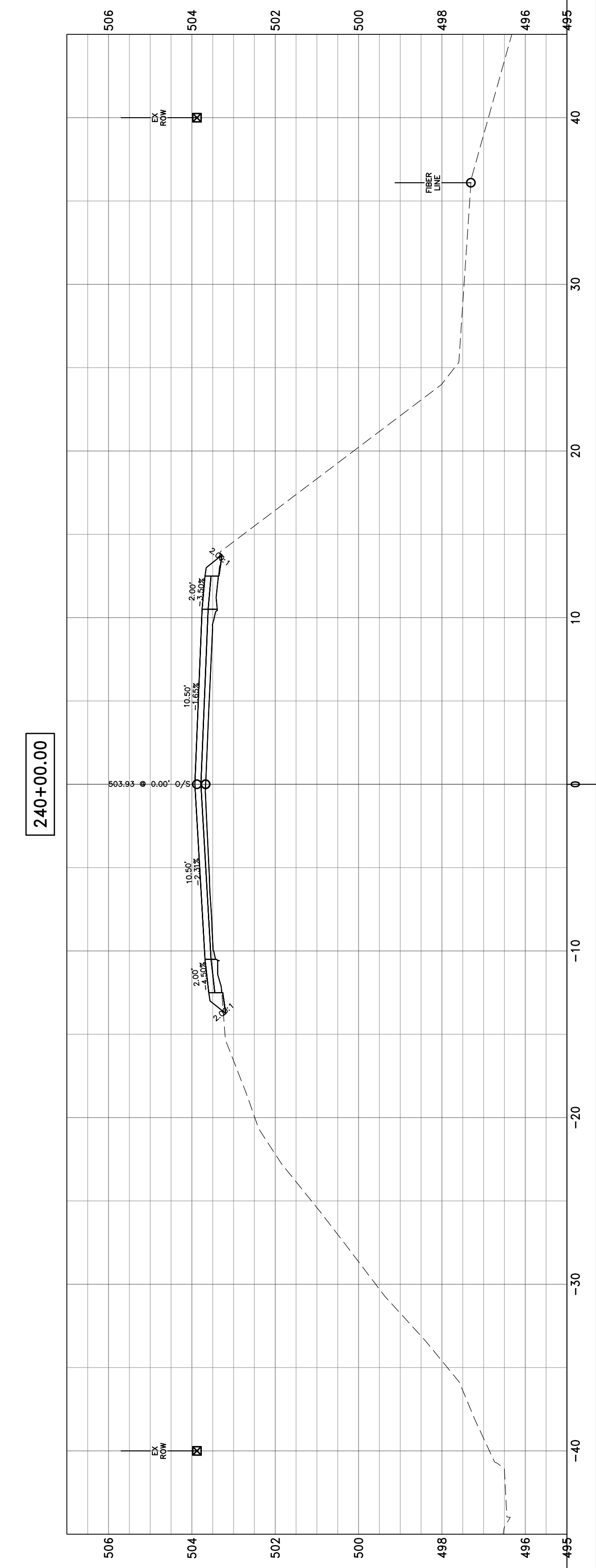
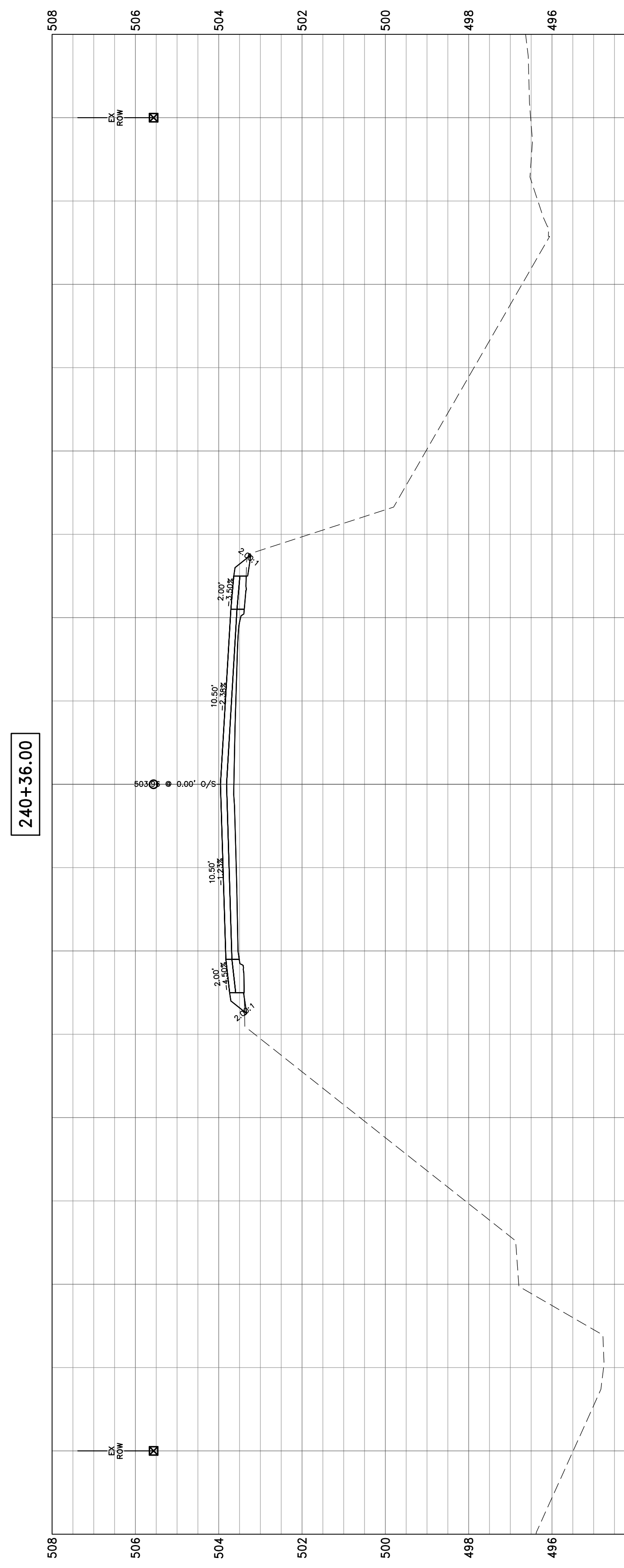
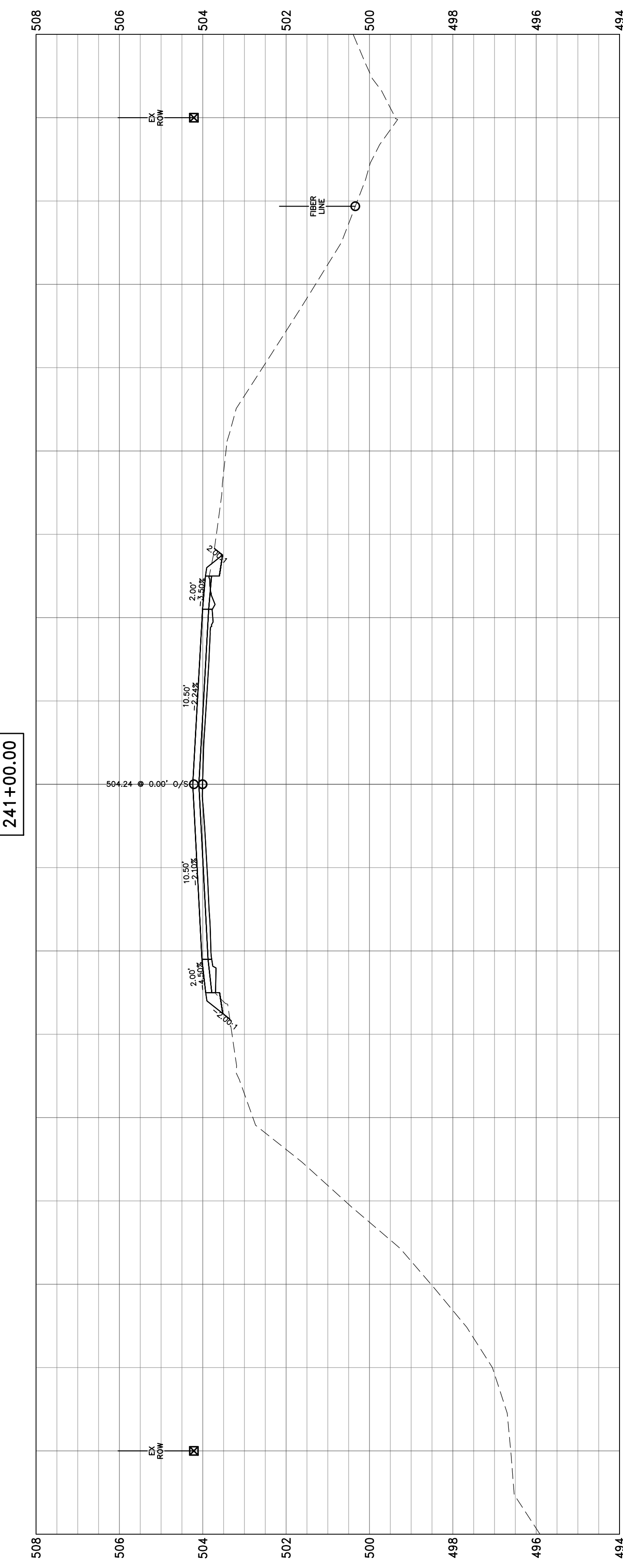
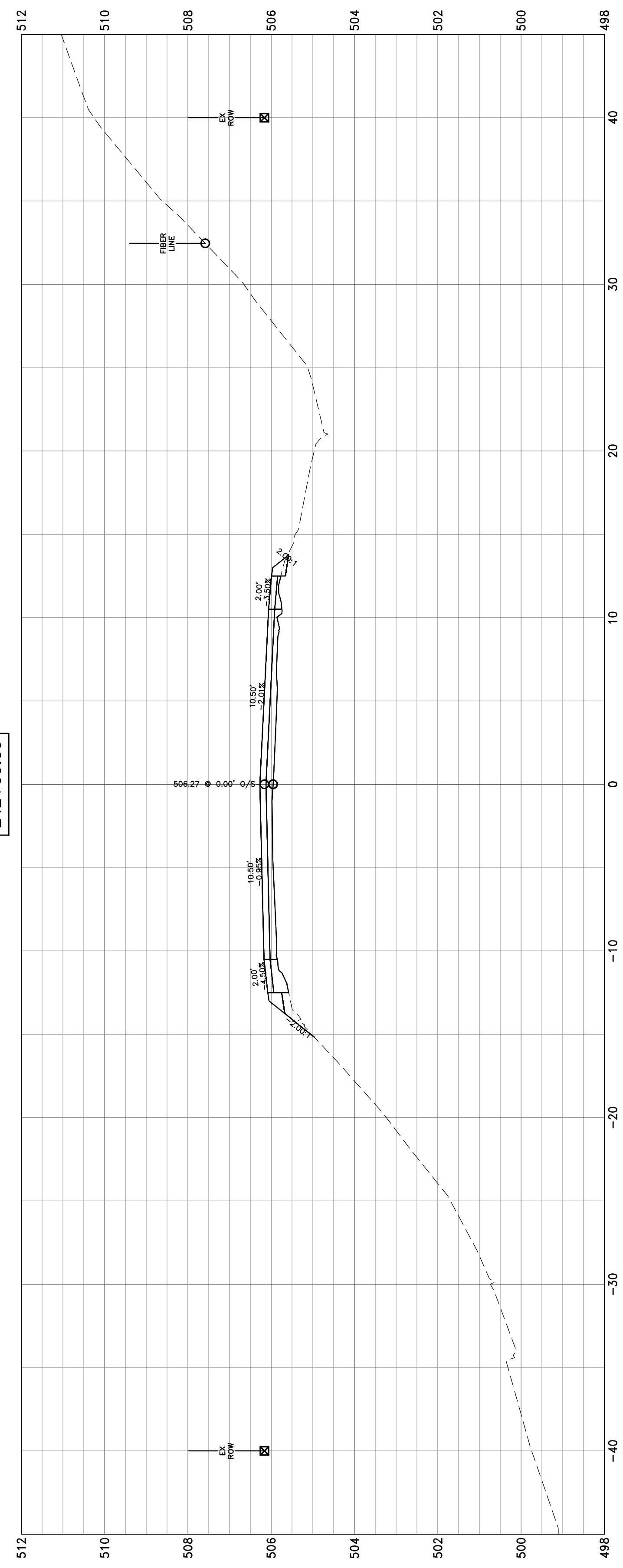



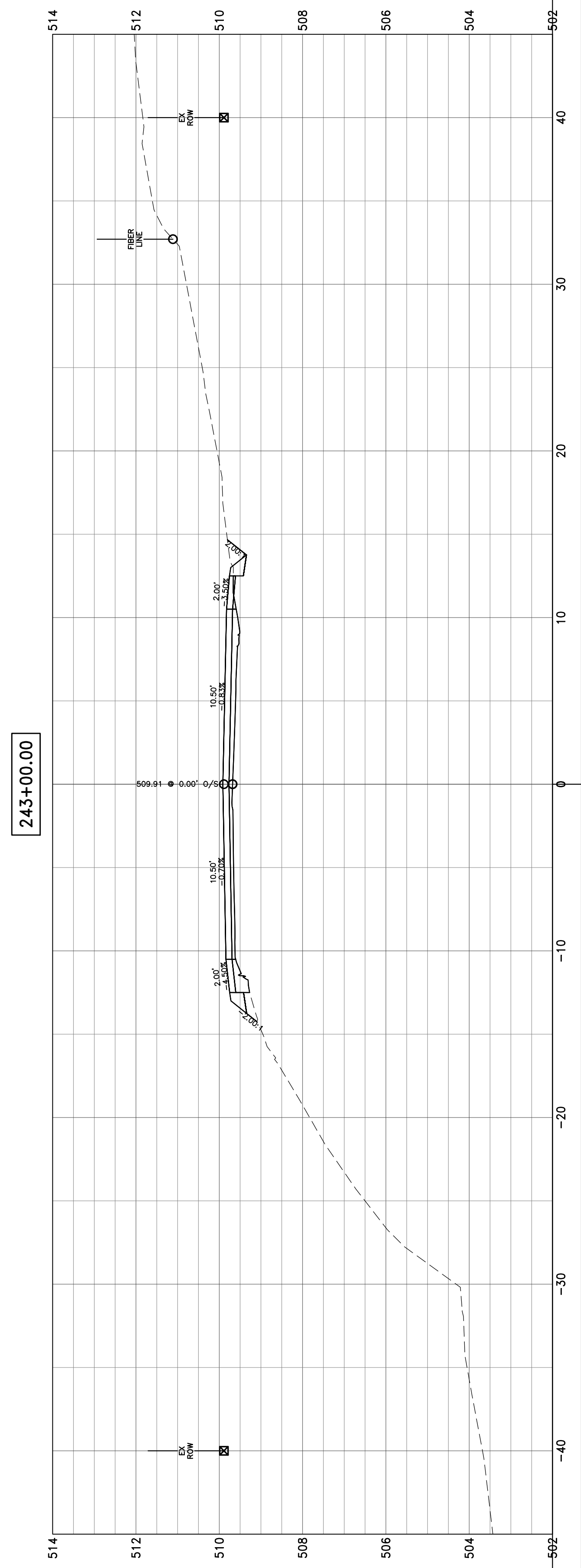
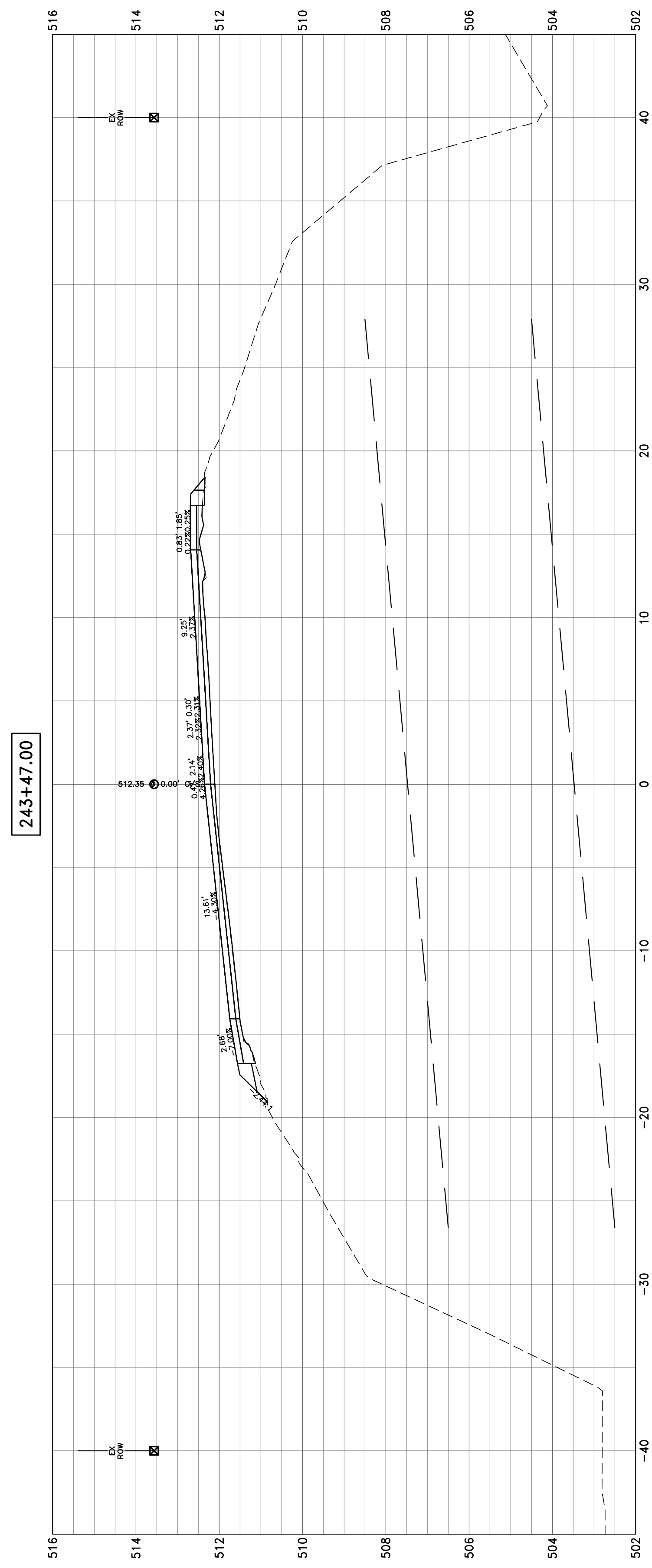
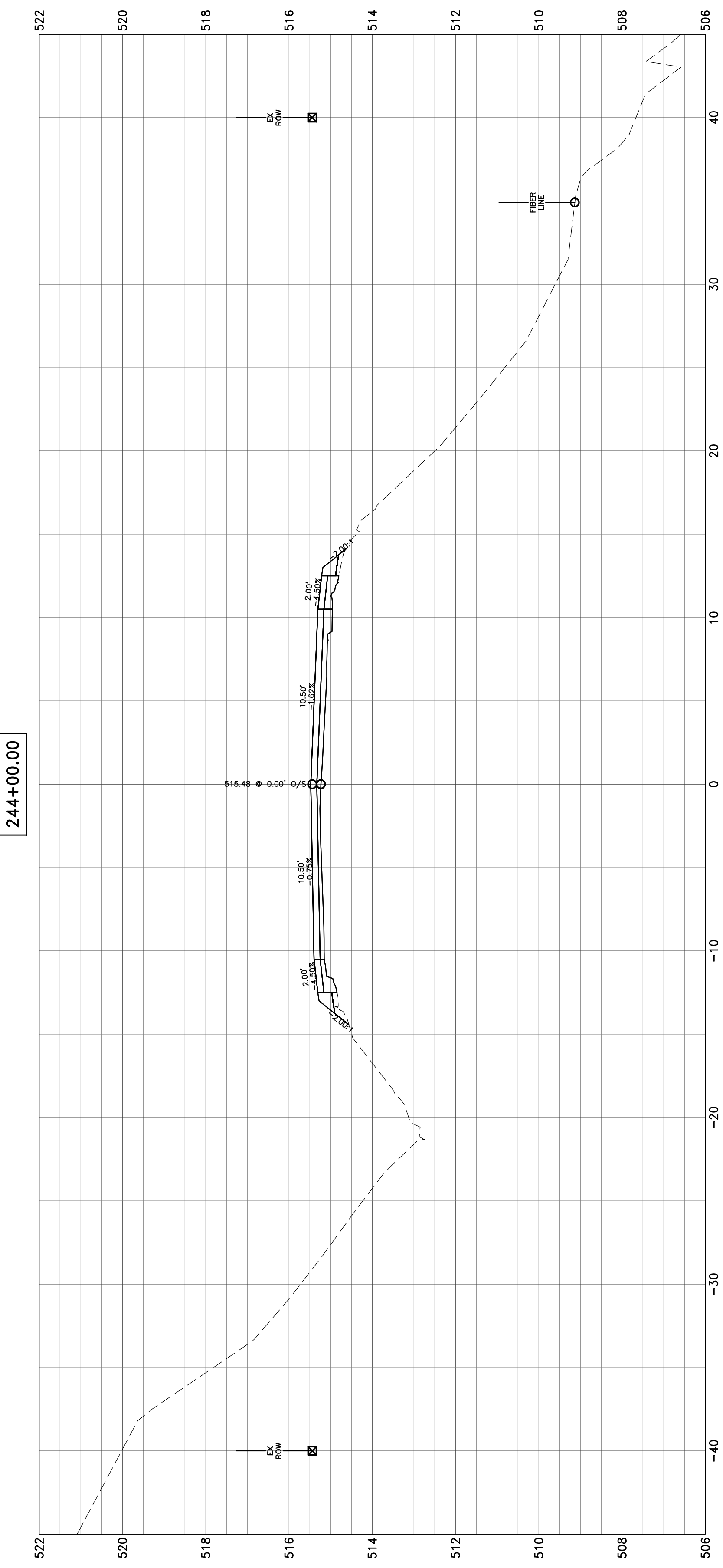
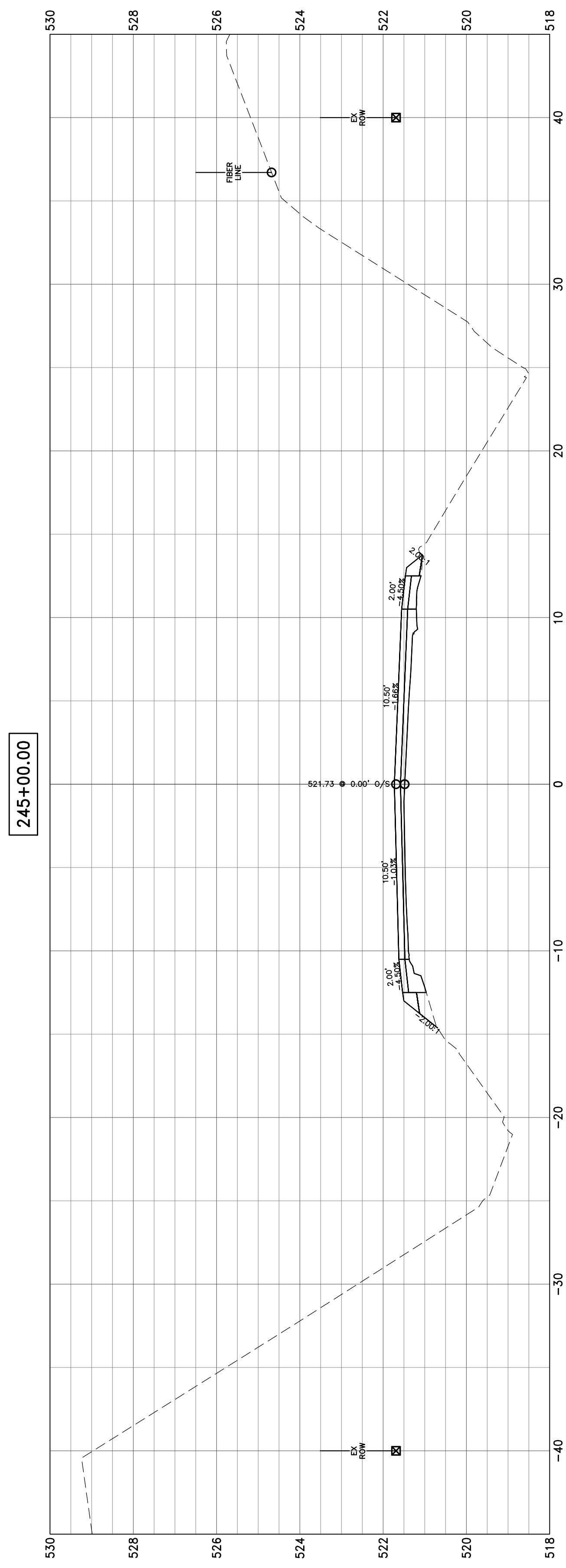

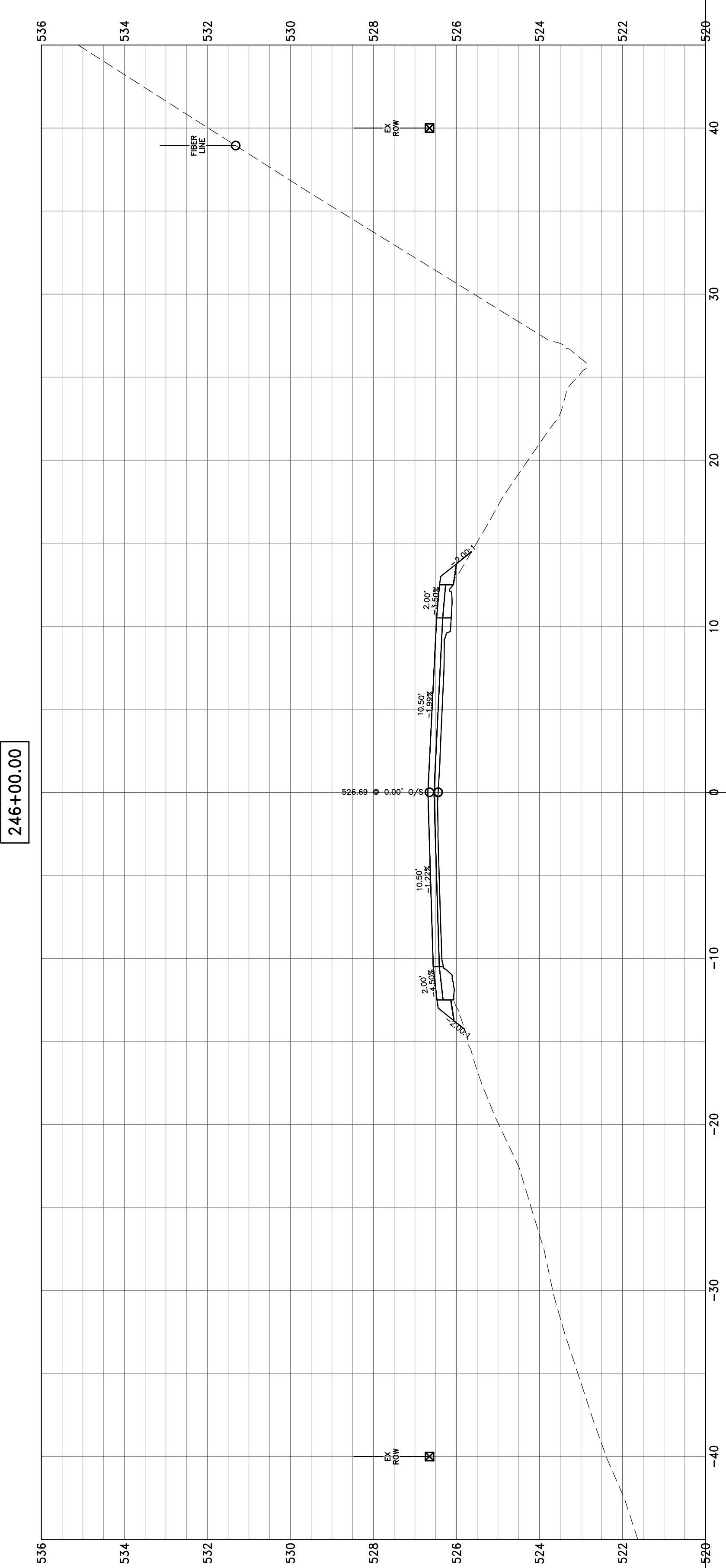
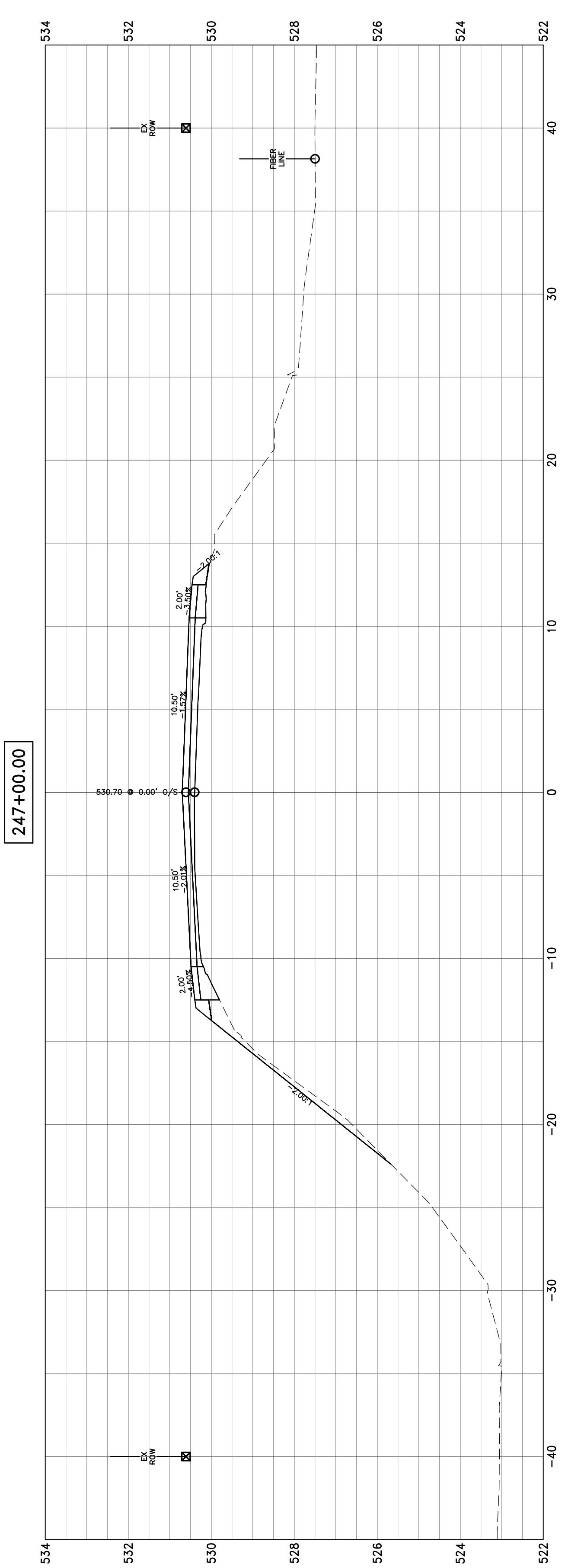
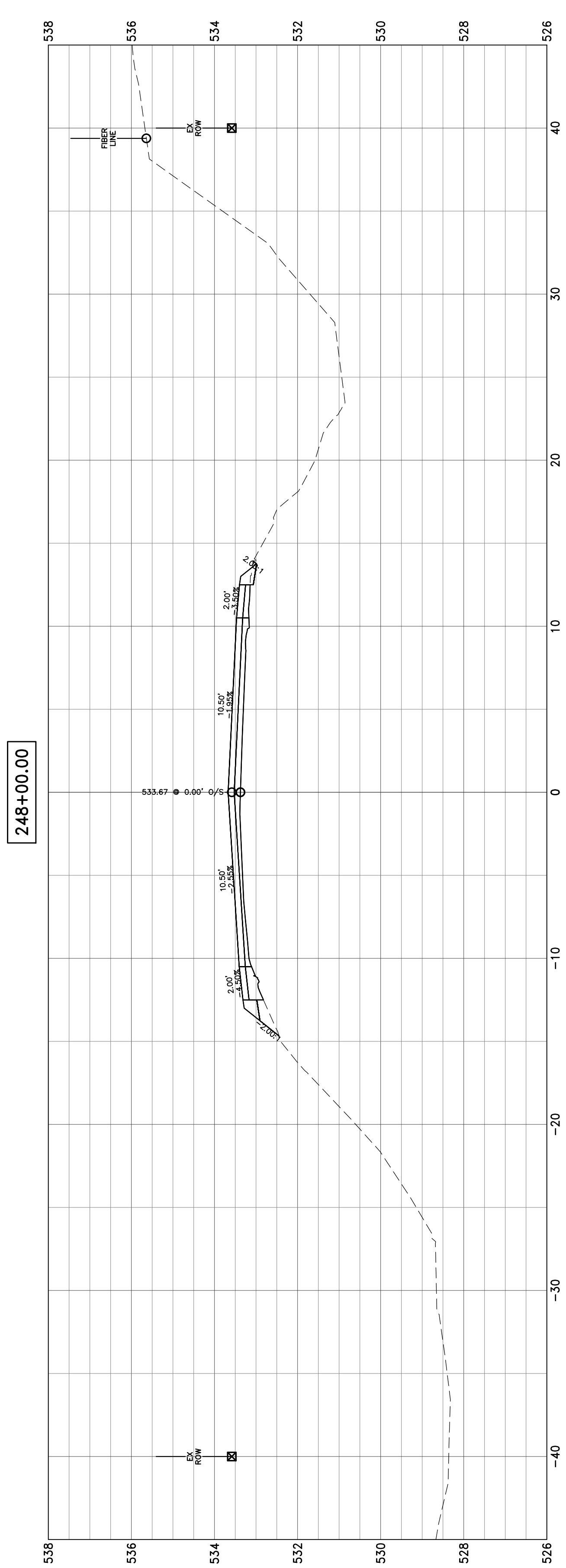
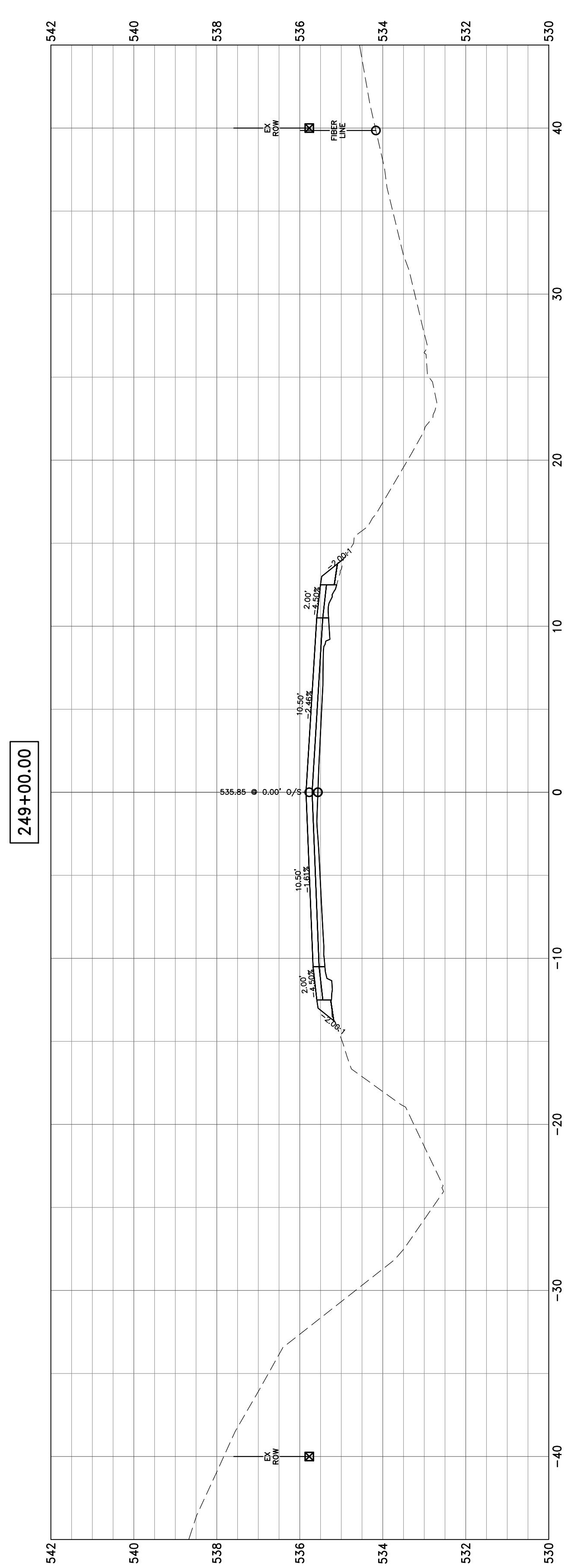

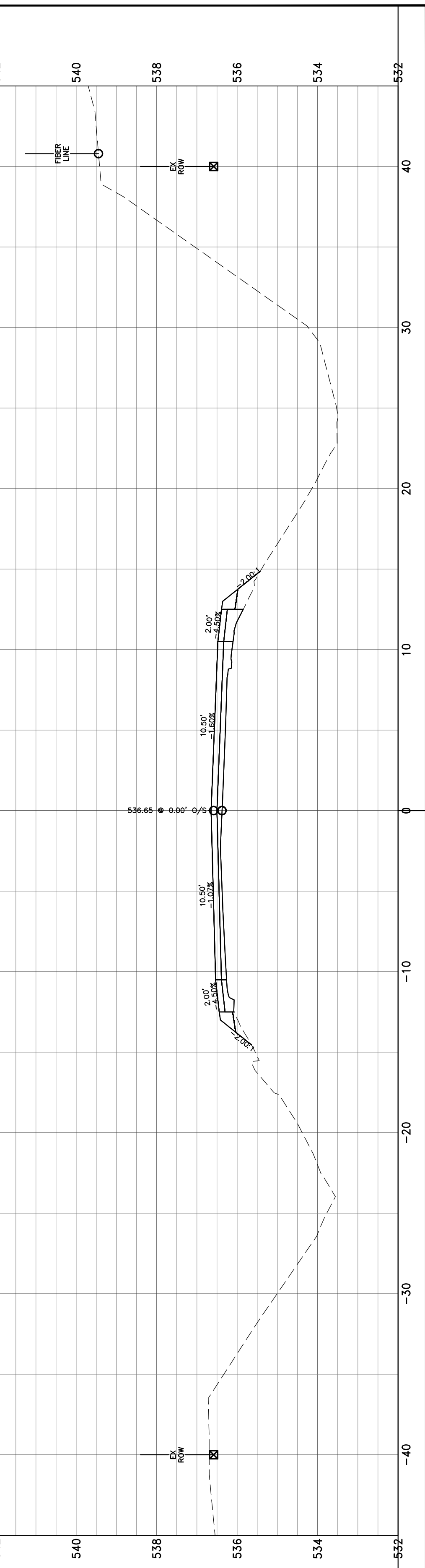
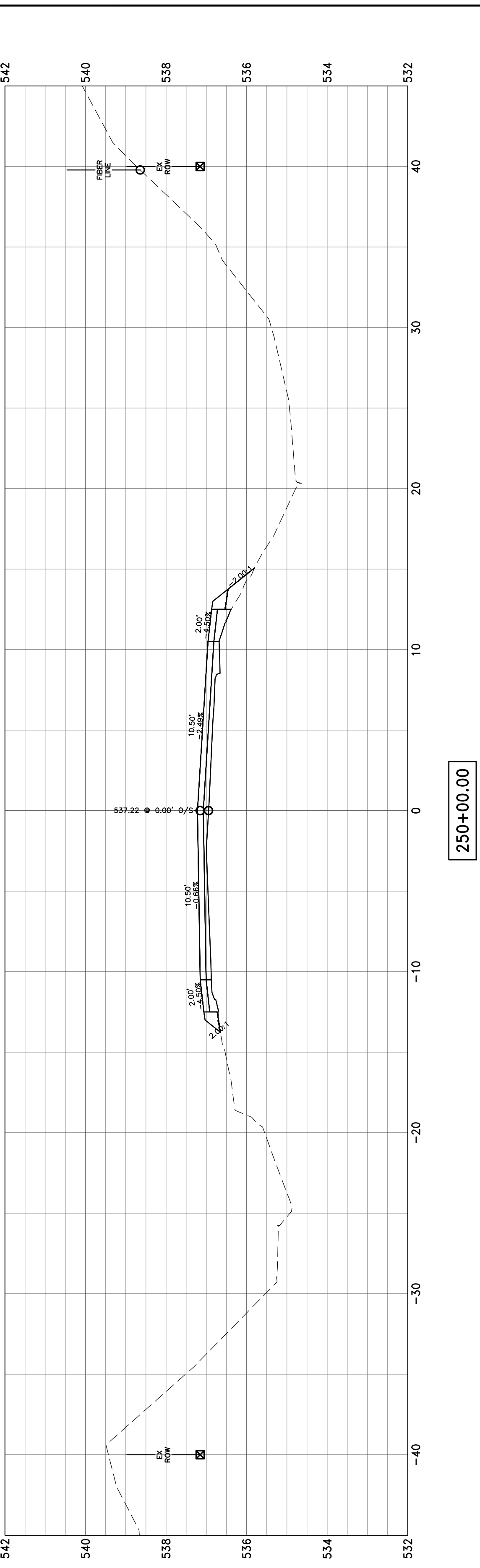
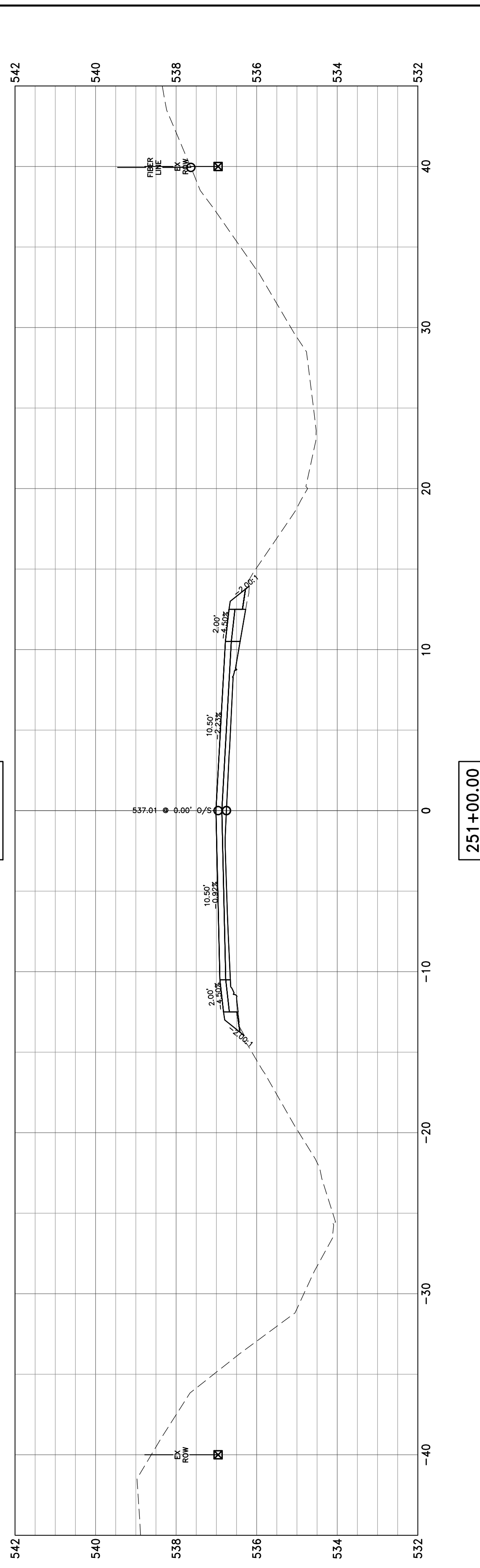
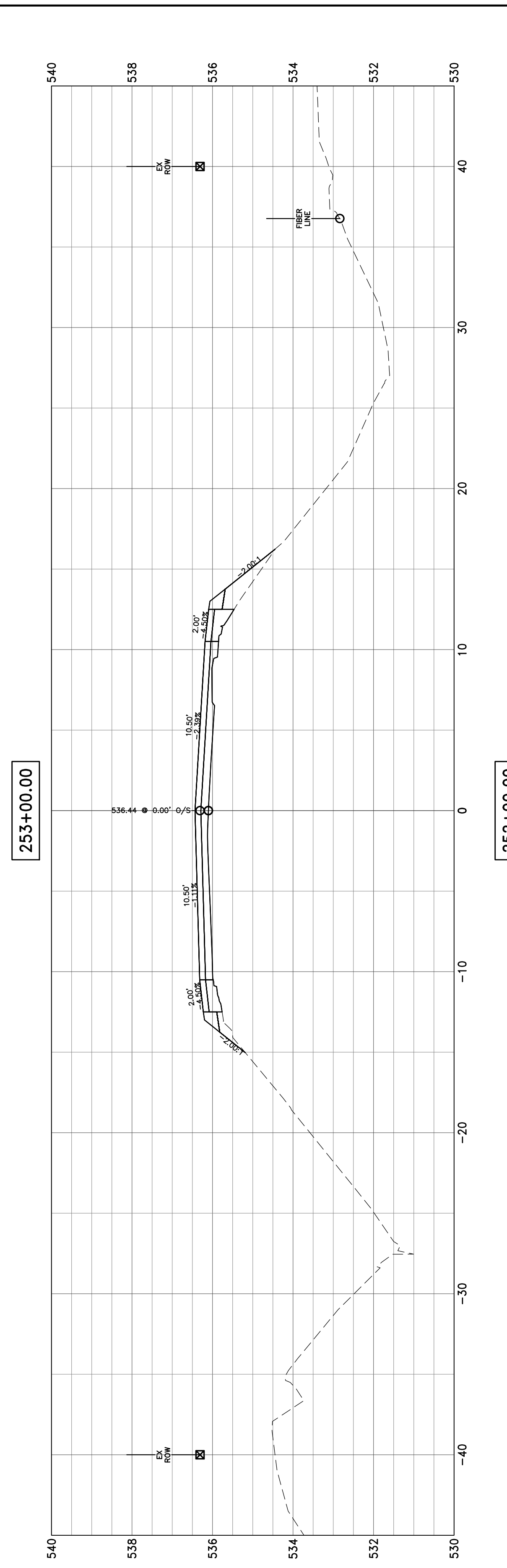
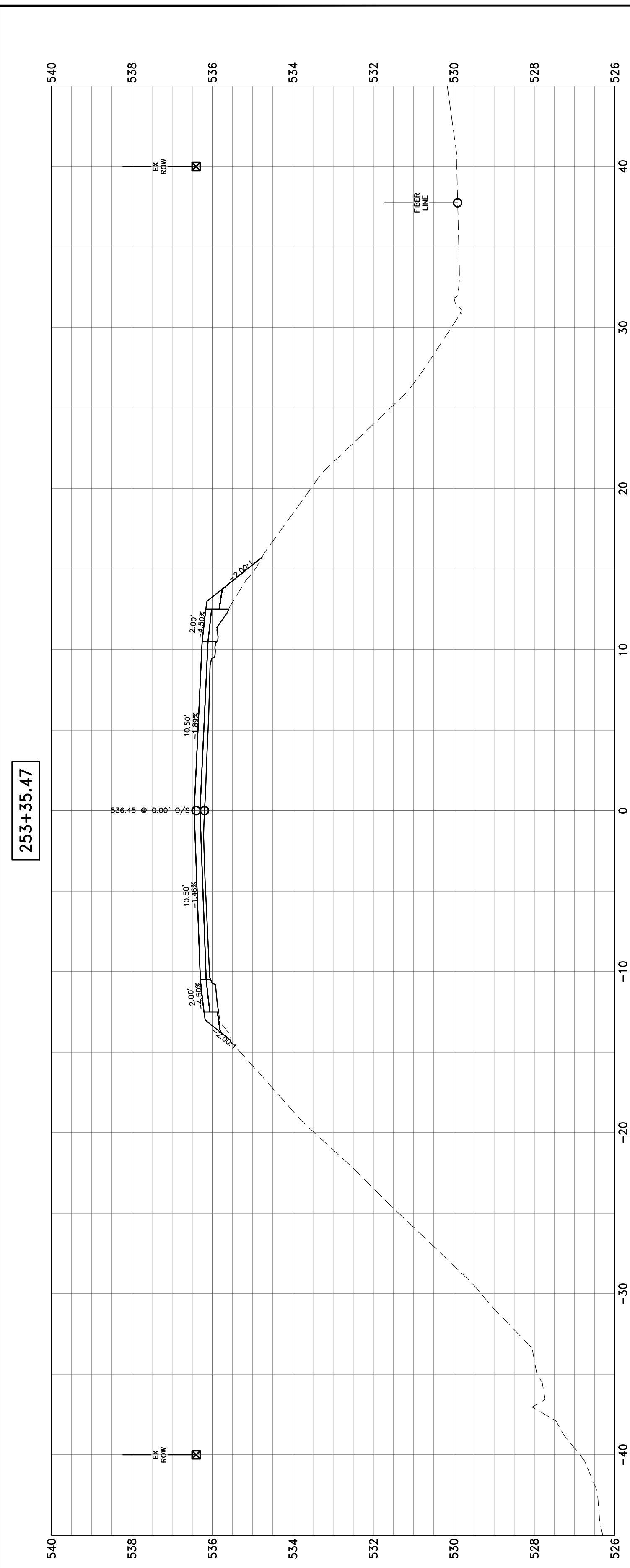

**HAMPTON, LENZINI AND RENWICK, INC.**  
 323 WEST THIRD STREET, P.O. BOX 160  
 MT. CARMEL, ILLINOIS 62863  
 ILLINOIS PROFESSIONAL DESIGN FIRM  
 LS / PE / SE CORP. 184.000959

PROJECT NO. - 21.0097.330  
 FILE NAME - 210097.dwg  
 PLOT SCALE - 2H=5V  
 PLOT DATE - 06/04/2021

DESIGNED - SEK  
 DRAWN - SEK  
 CHECKED - SAA  
 DATE - 06/04/2021

REVISED - XXXX  
 REVISED - XXXX  
 REVISED - XXXX  
 REVISED - XXXX

**STATE OF ILLINOIS  
 DEPARTMENT OF TRANSPORTATION**

**CROSS SECTIONS**

SCALE: 1"=10' SHEET 69 OF 104 SHEETS STA. 250+00.00 TO STA. 253+35.47

F.A.S.	SECTION	COUNTY	TOTAL SHEETS	SHEET NO.
819	17-00217-00-RS	JEFFERSON	182	147
DIX-IRVINGTON ROAD / CH 39			CONTRACT NO. 99692	
C-99-043-18	ILLINOIS	FEDERAL AID PROJECT: A14M(523)		

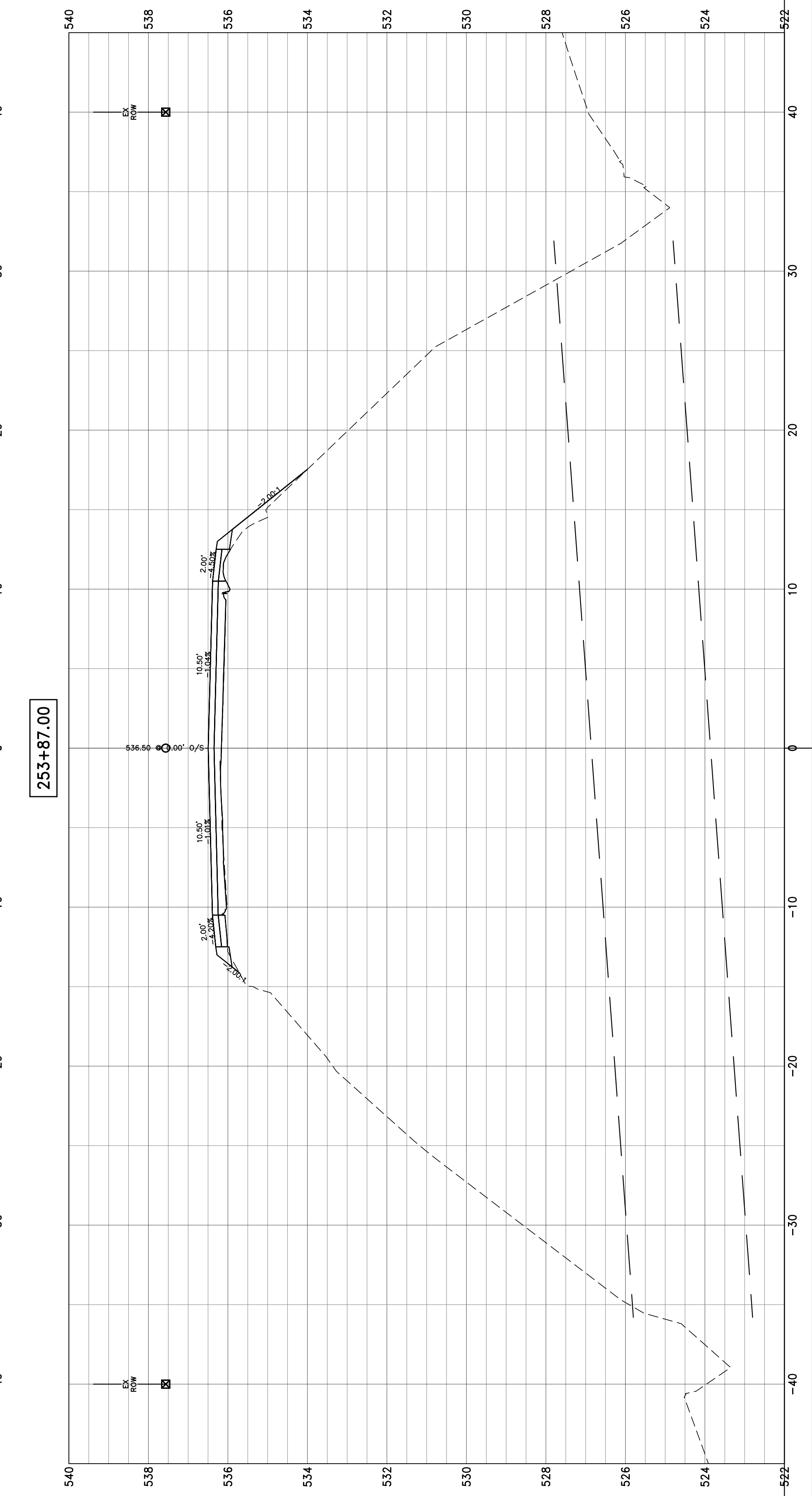
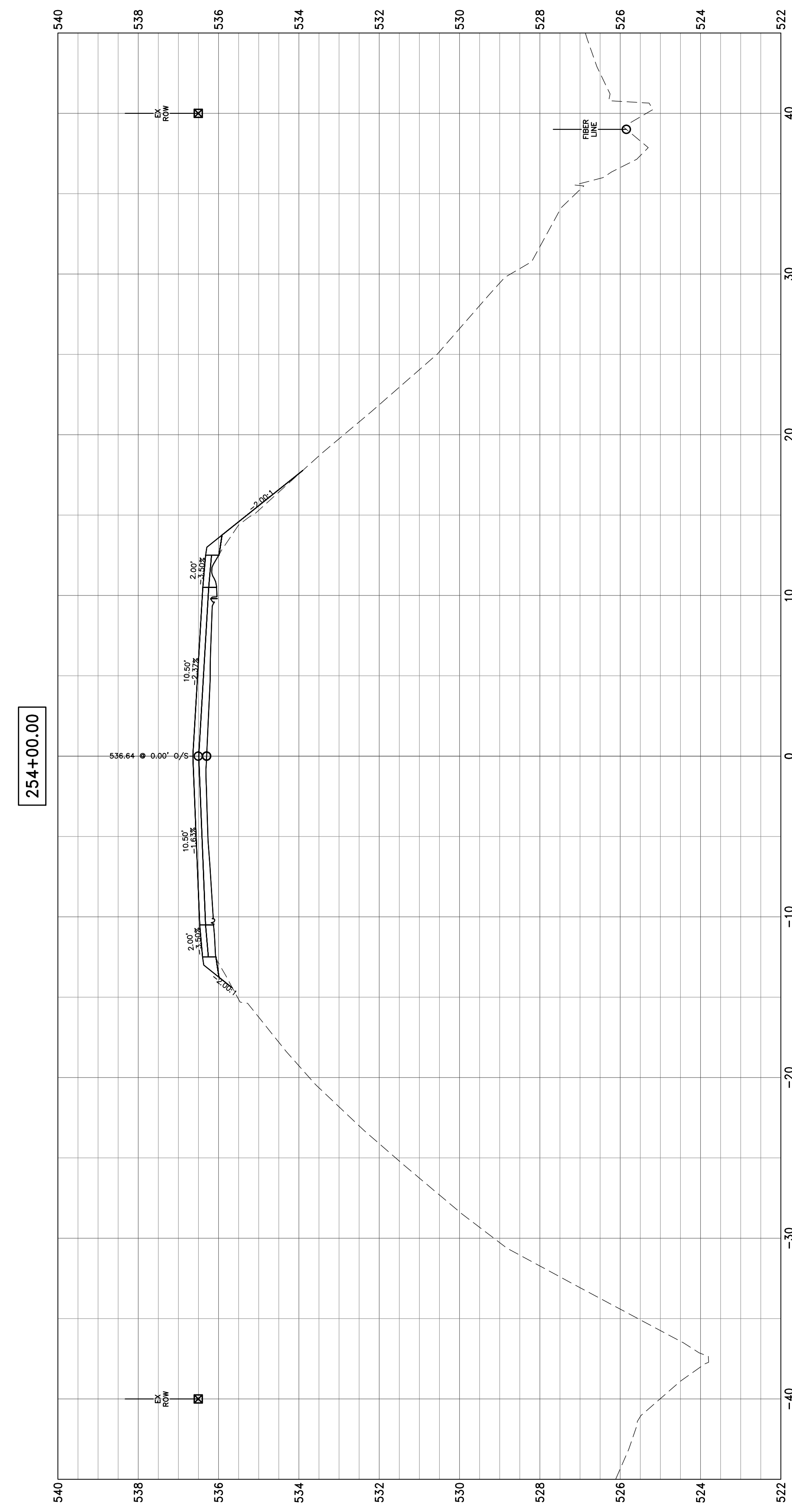
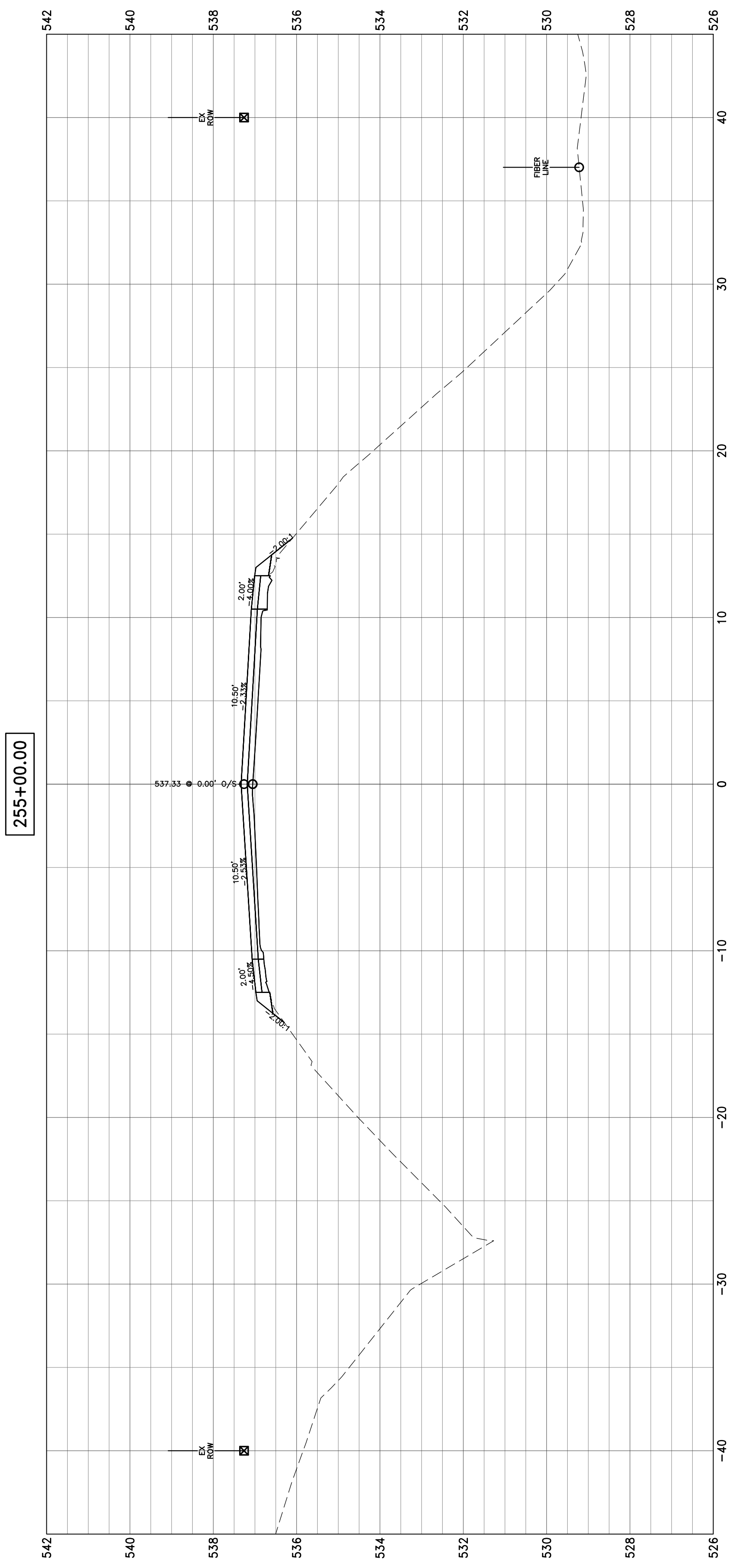

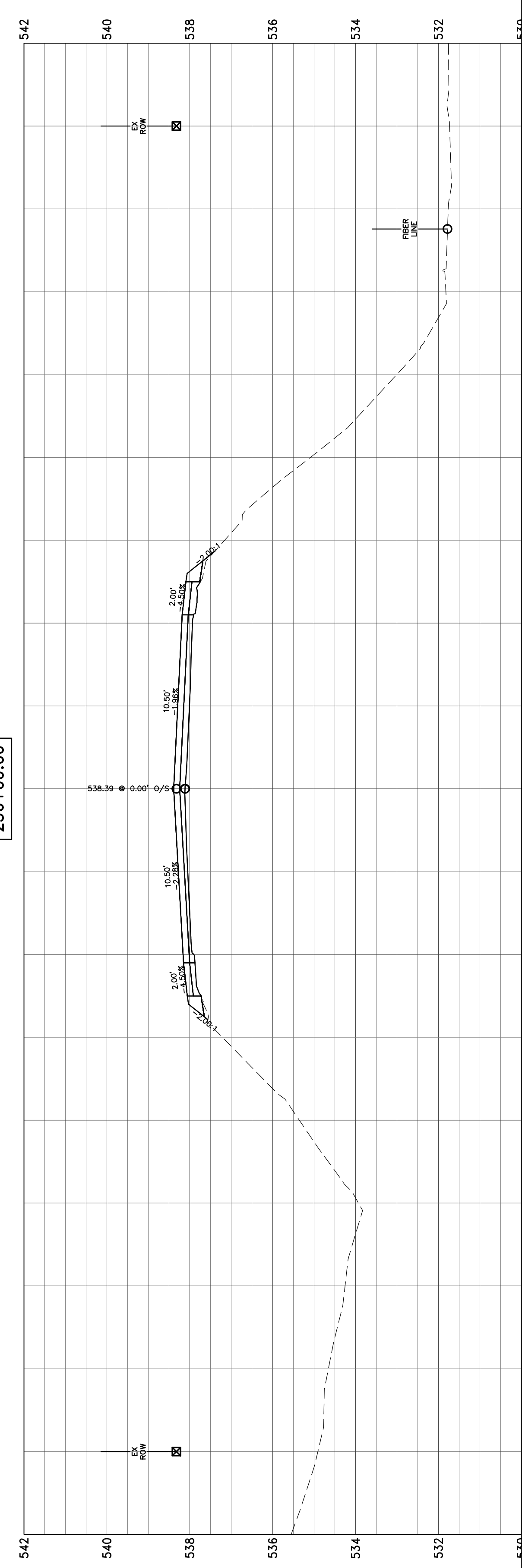
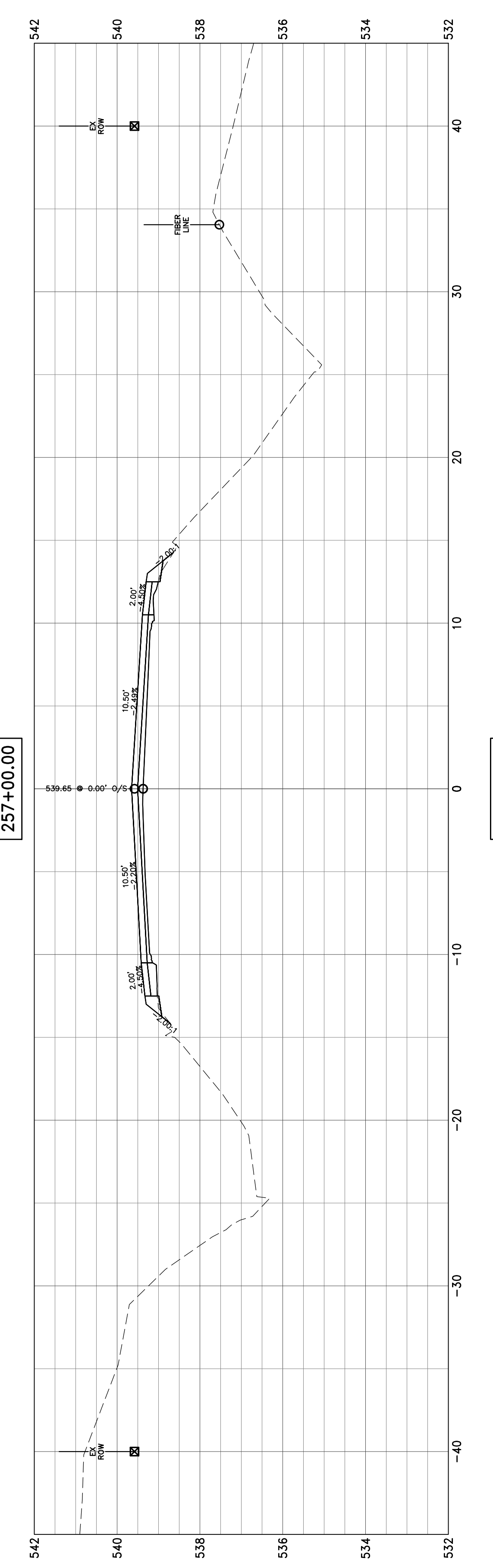
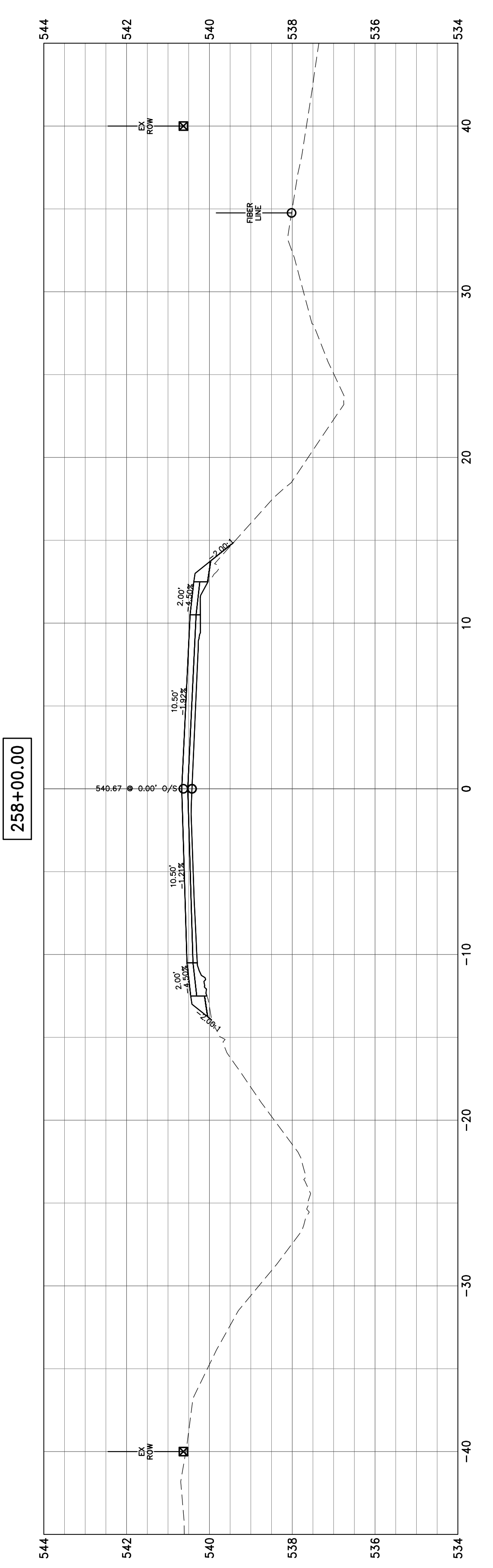
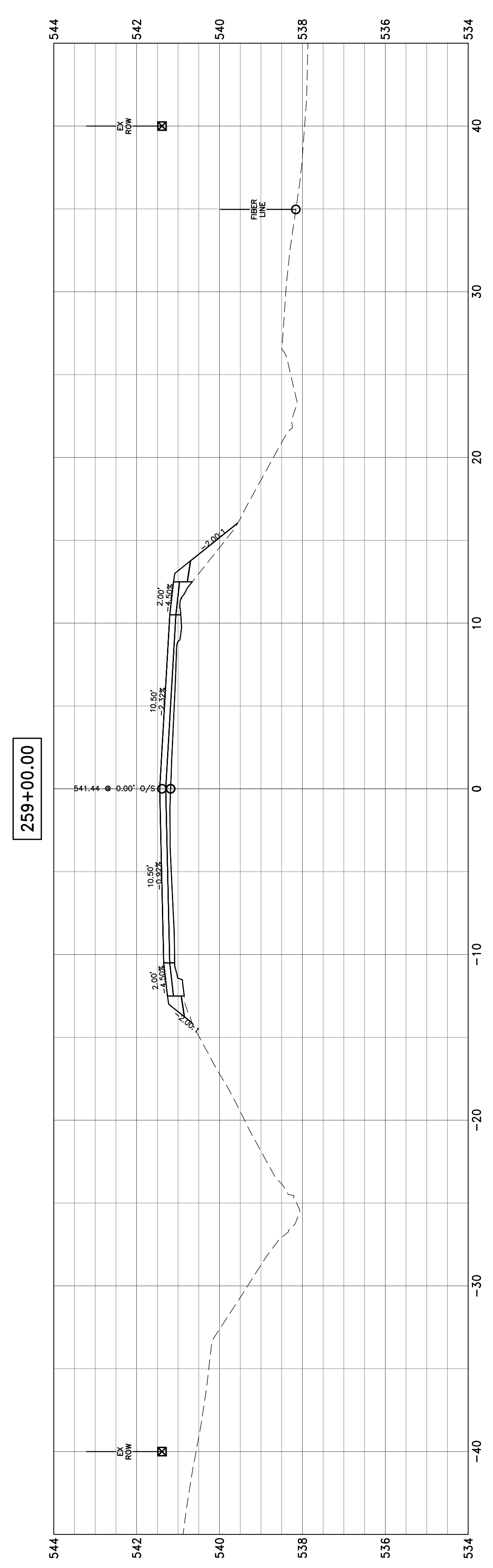
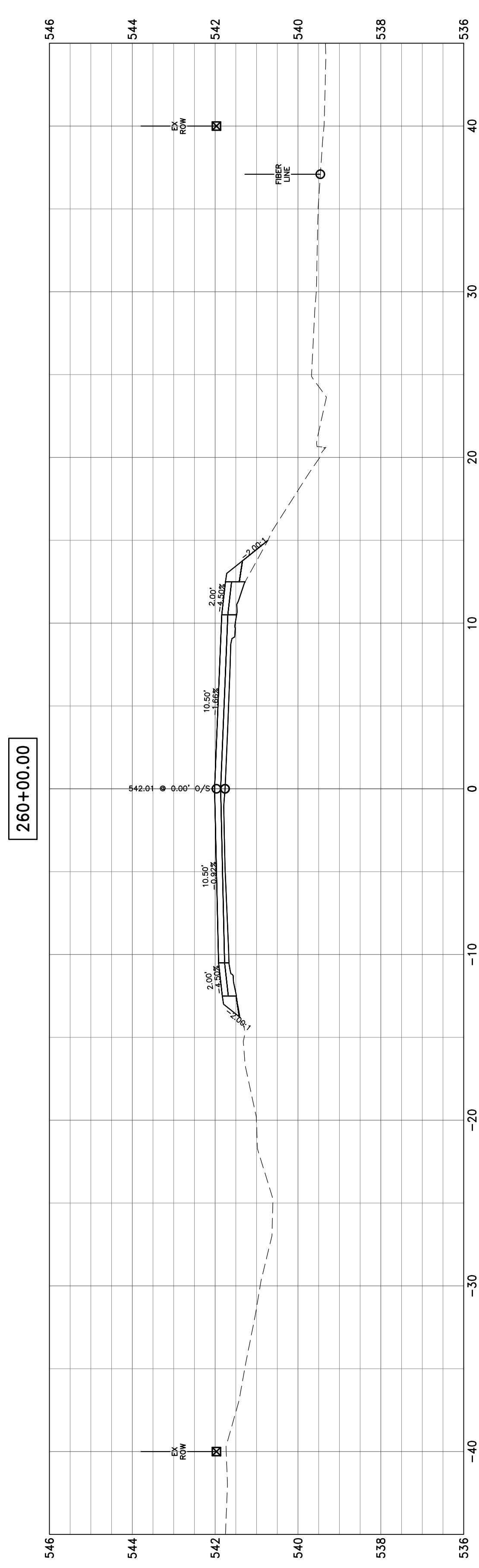

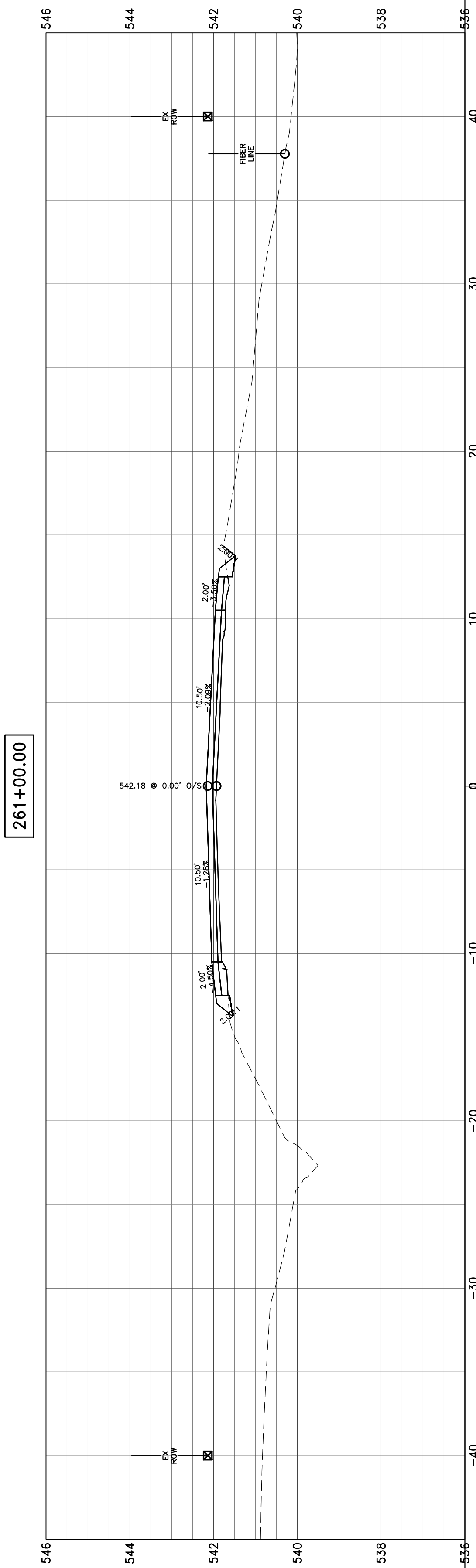
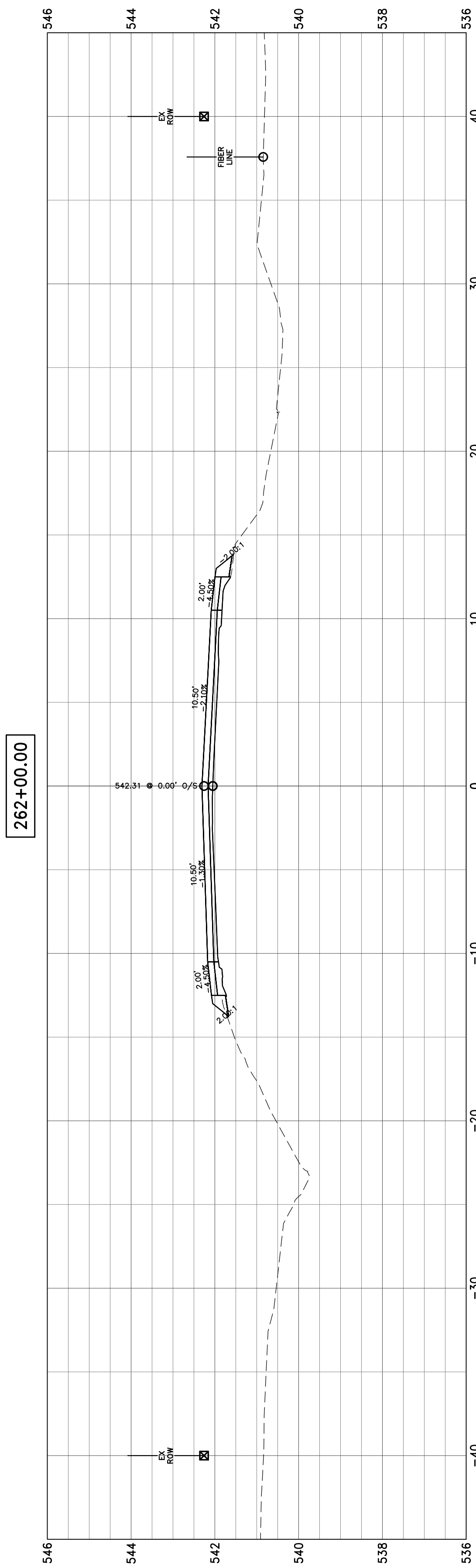
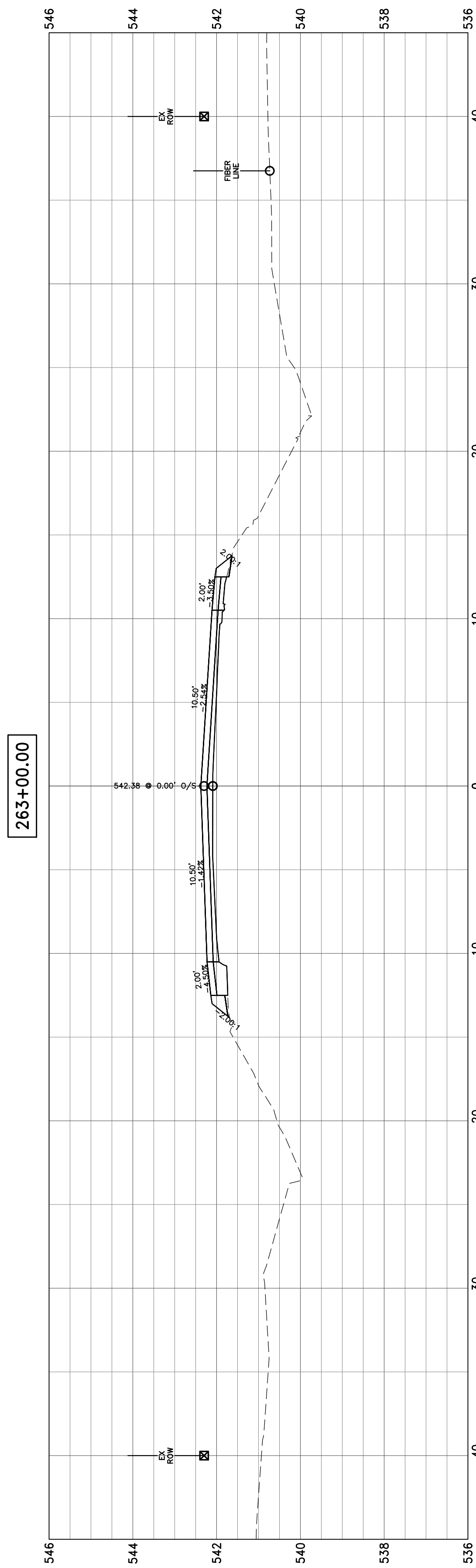
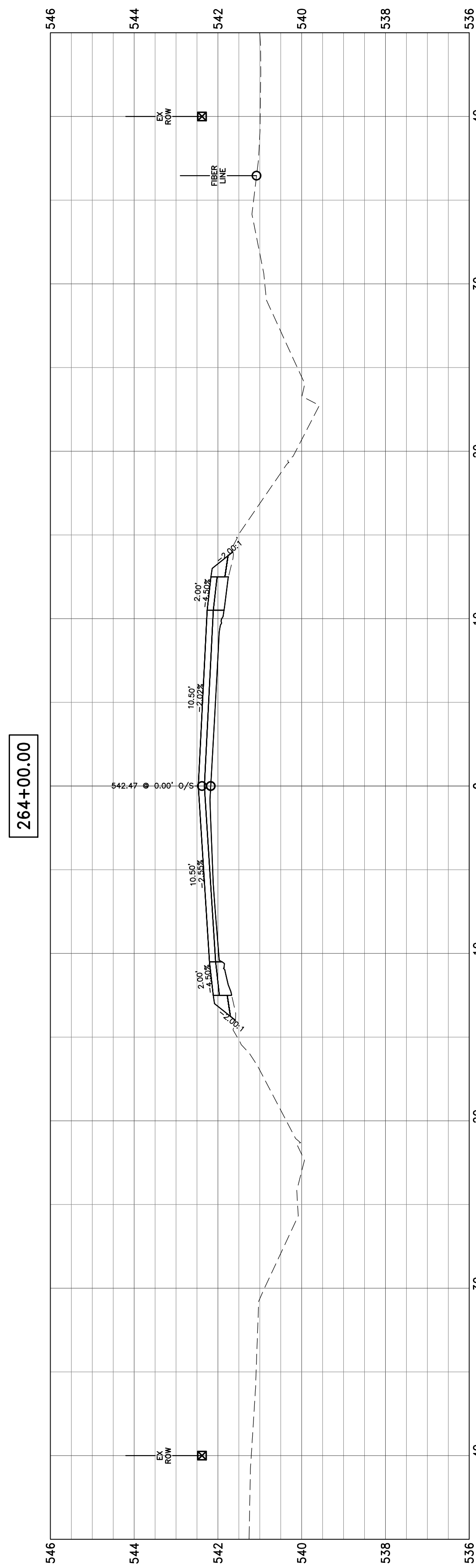
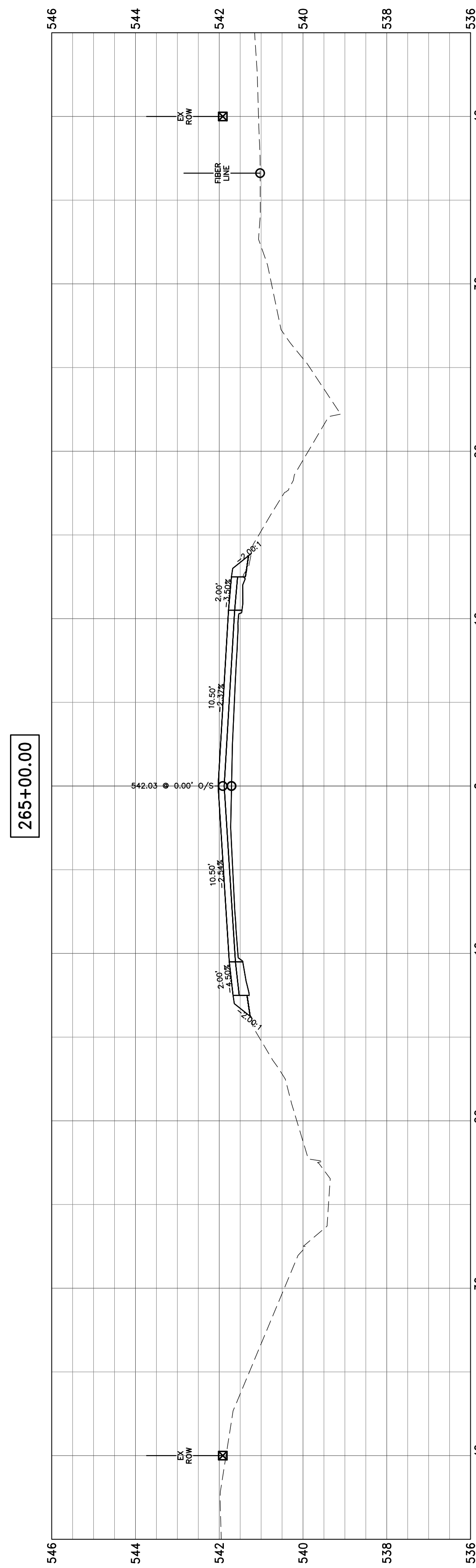

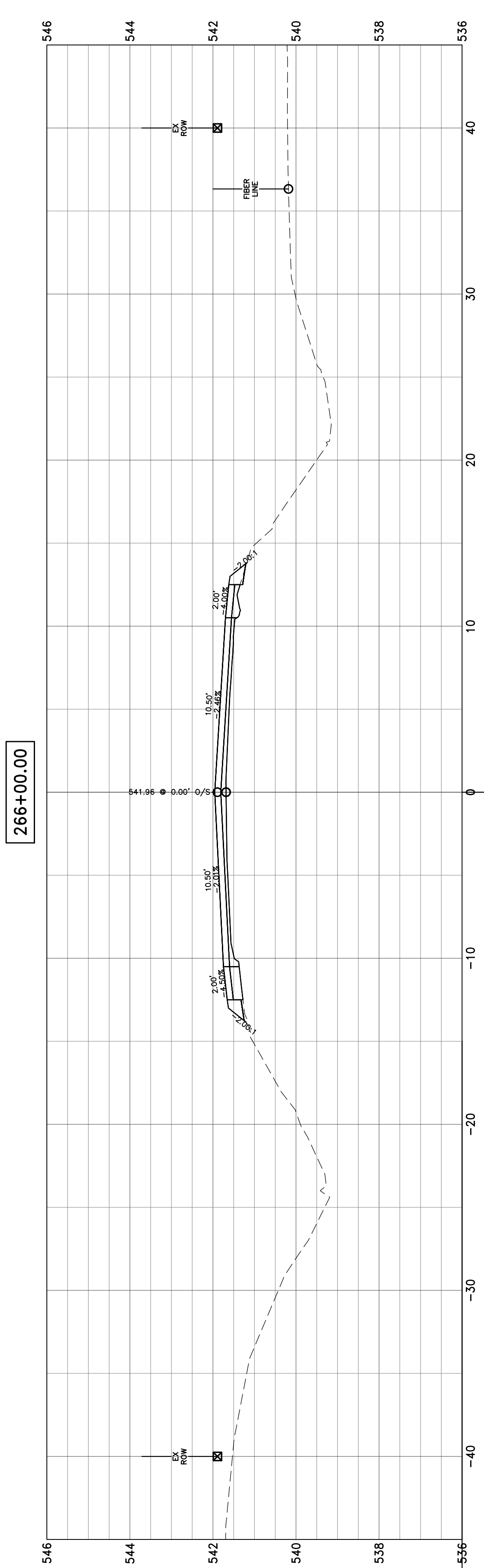
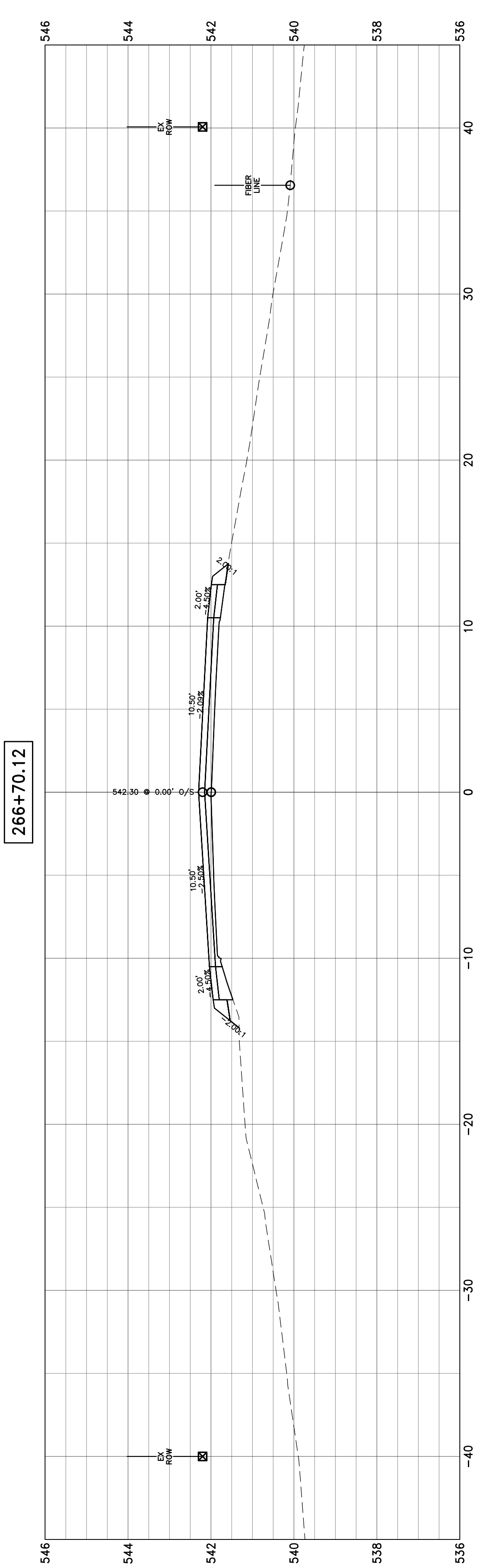
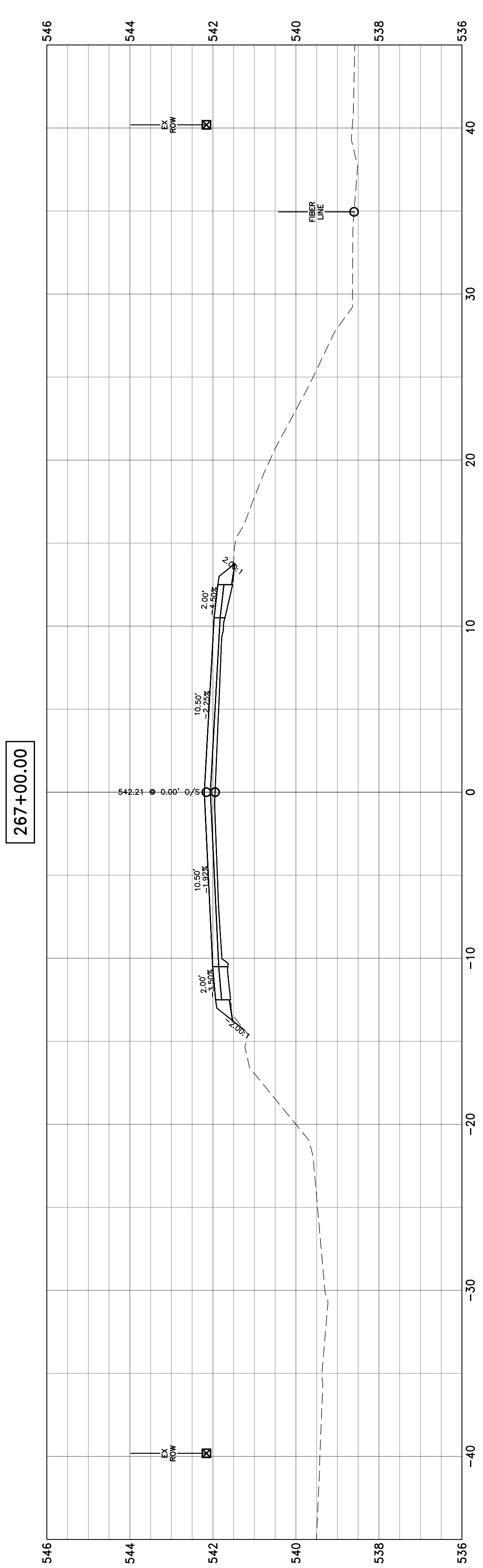
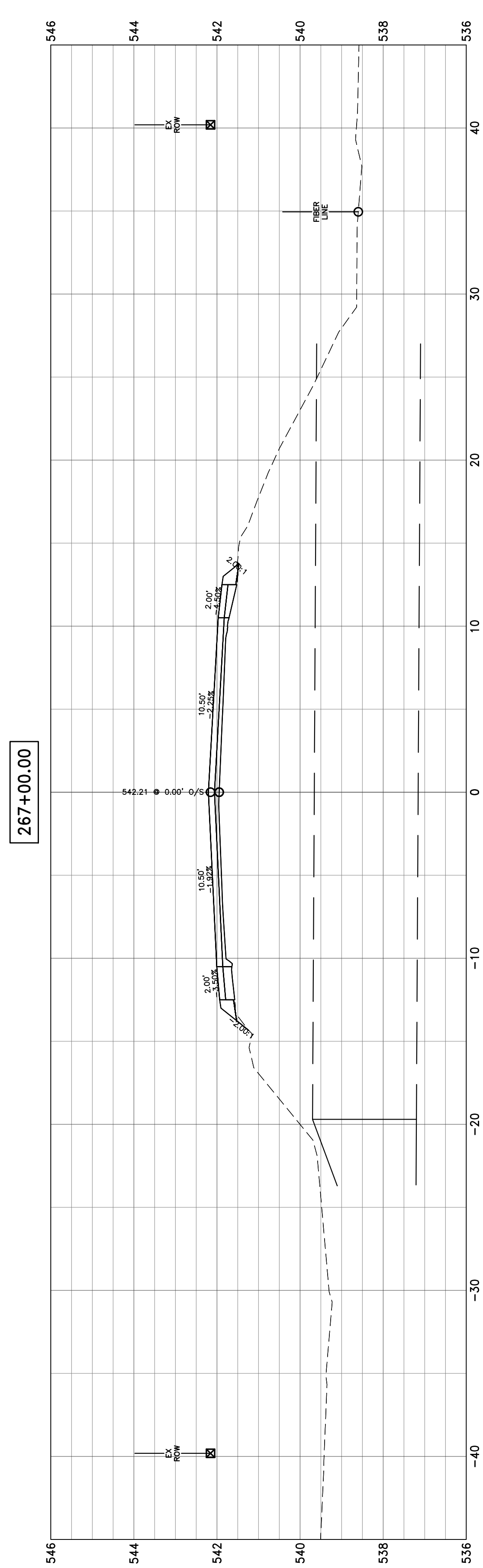
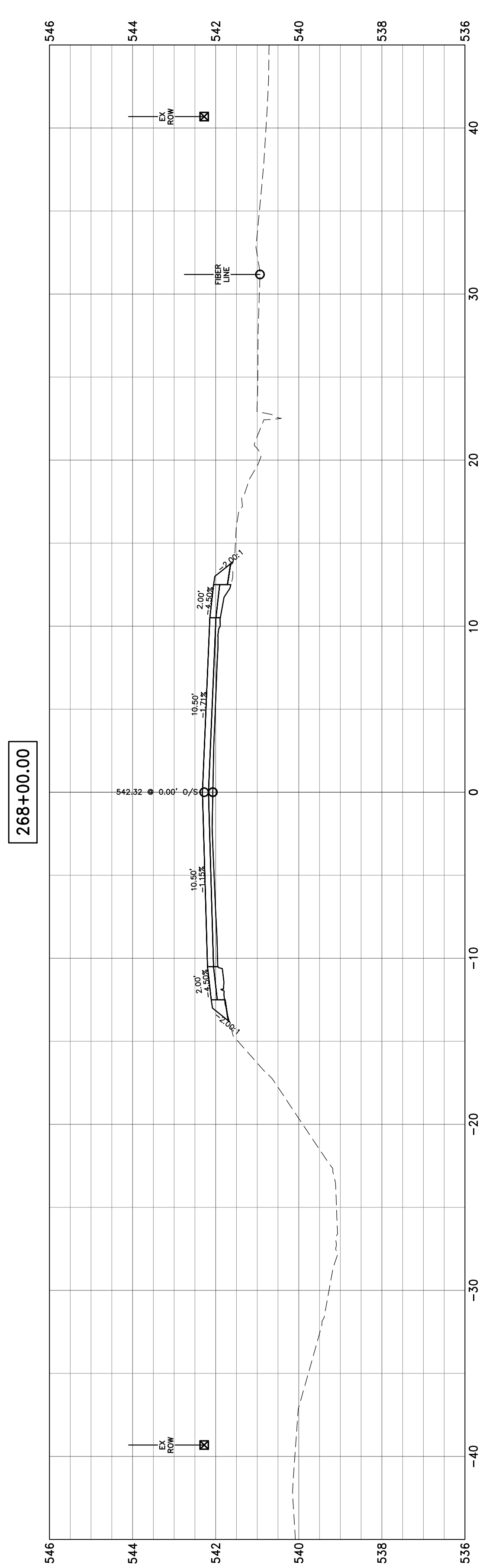

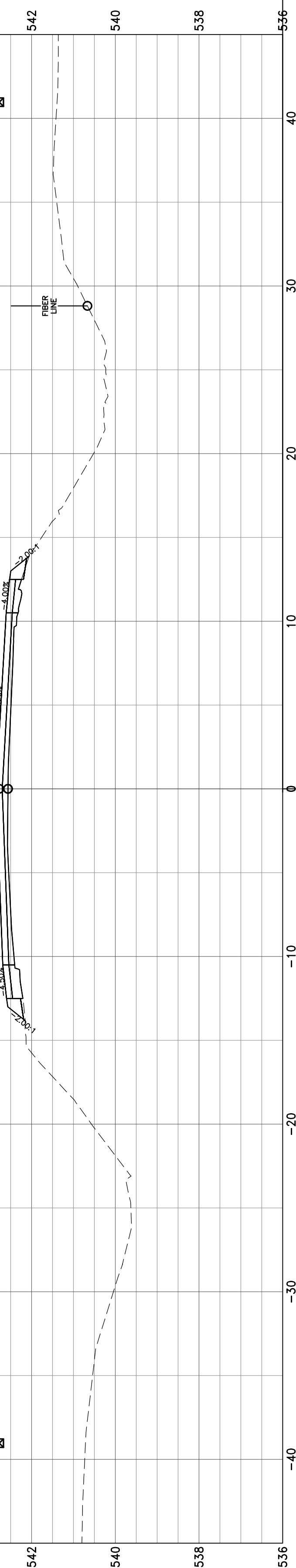
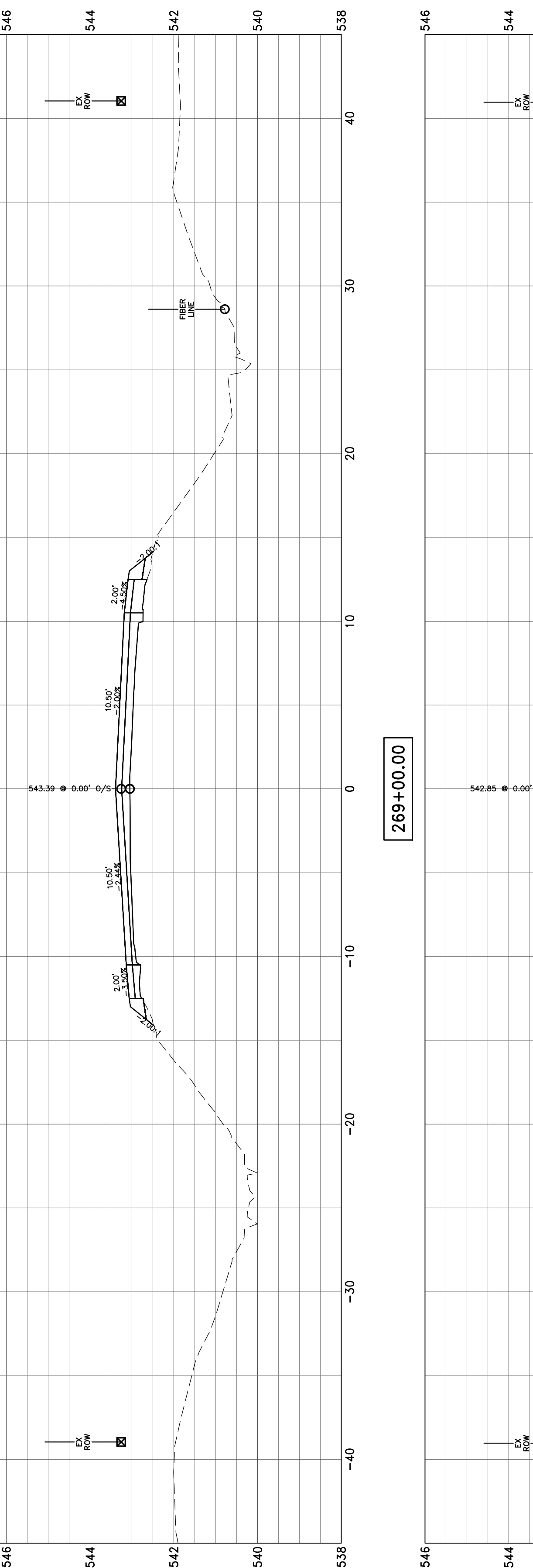
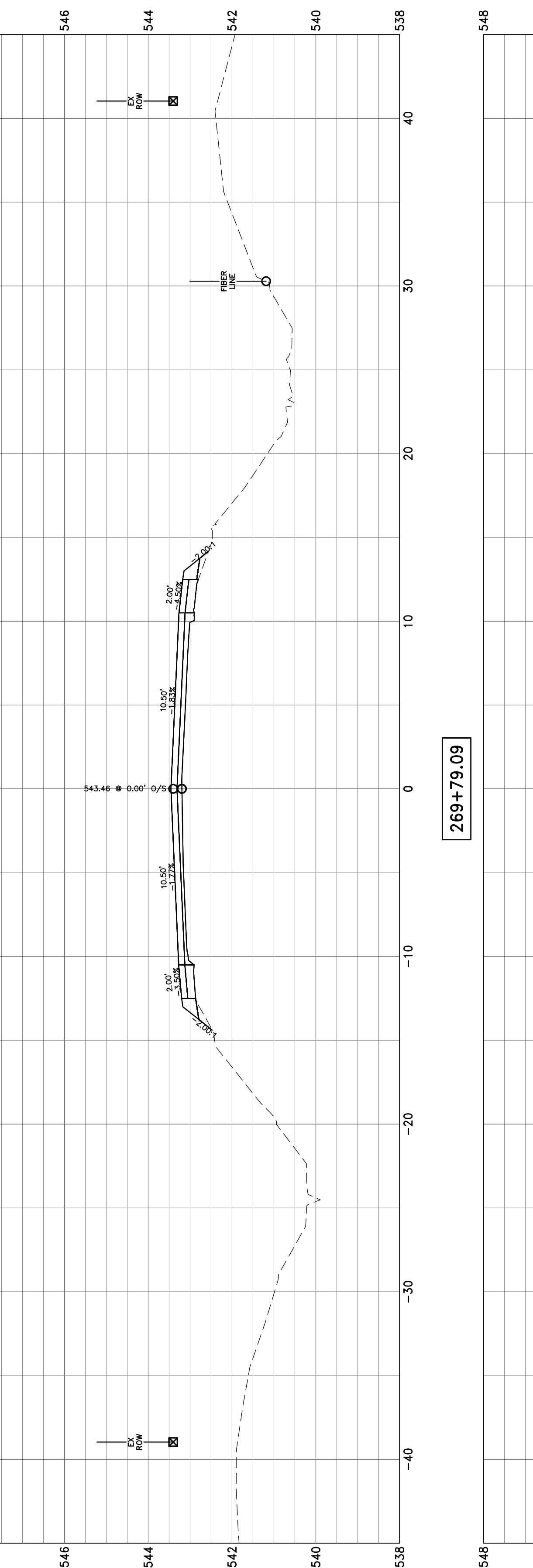
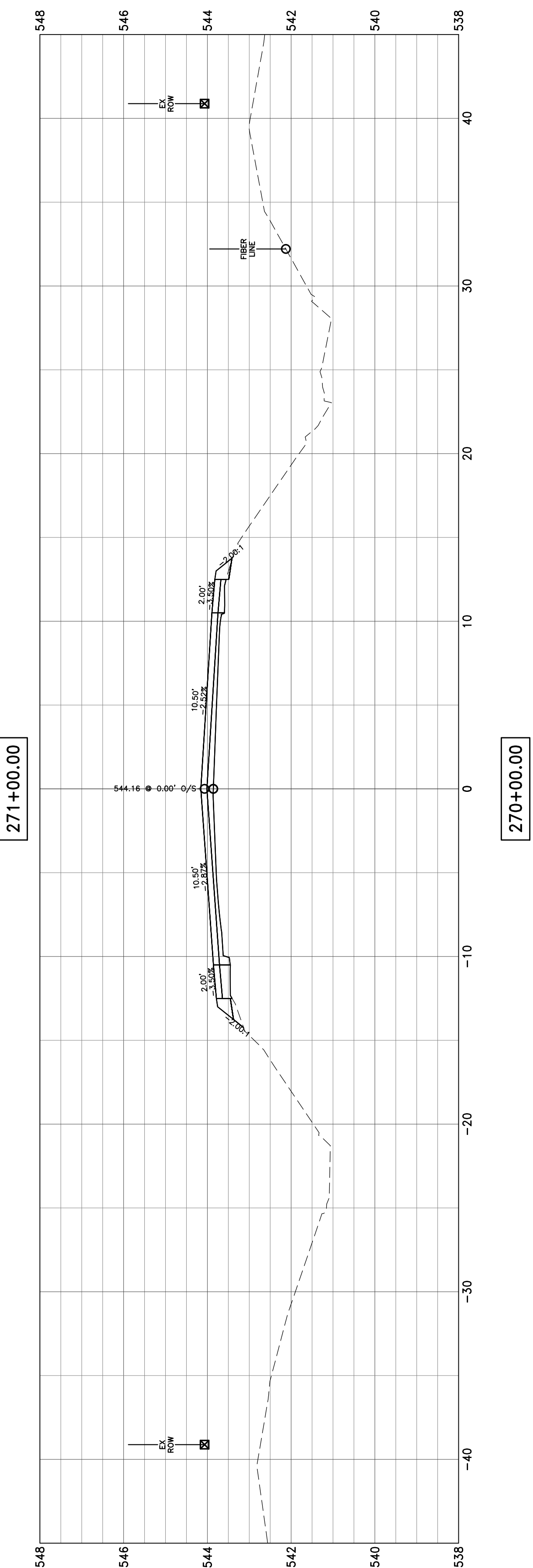
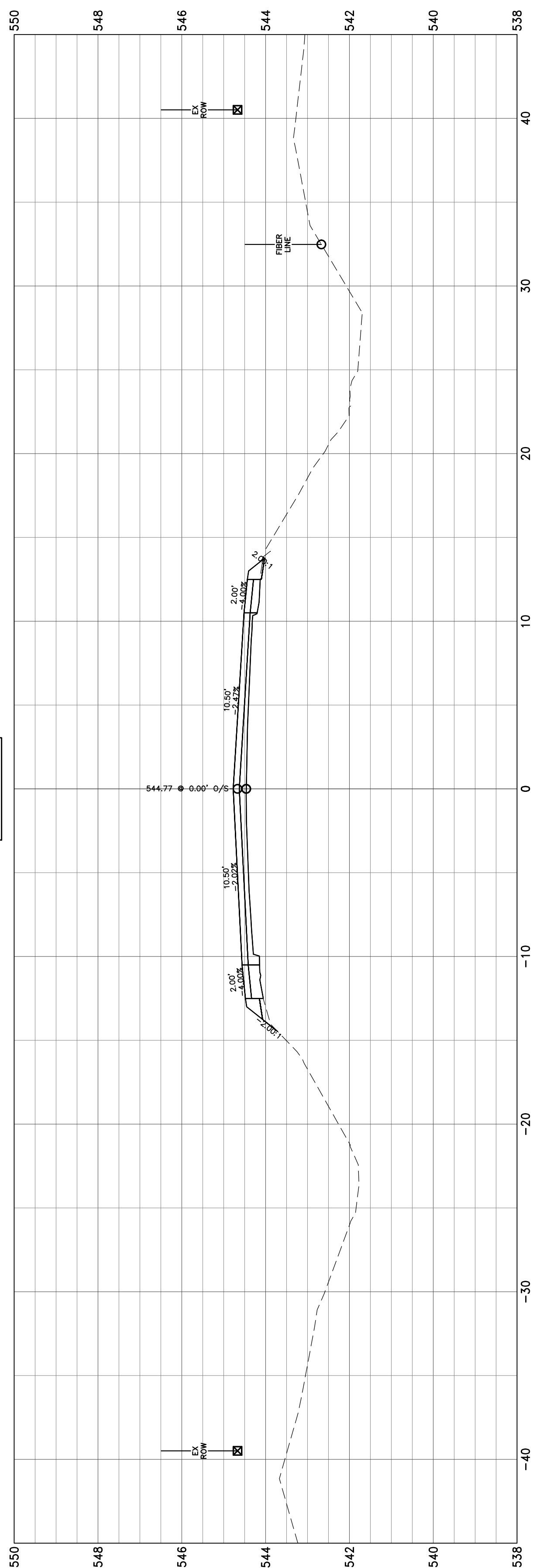



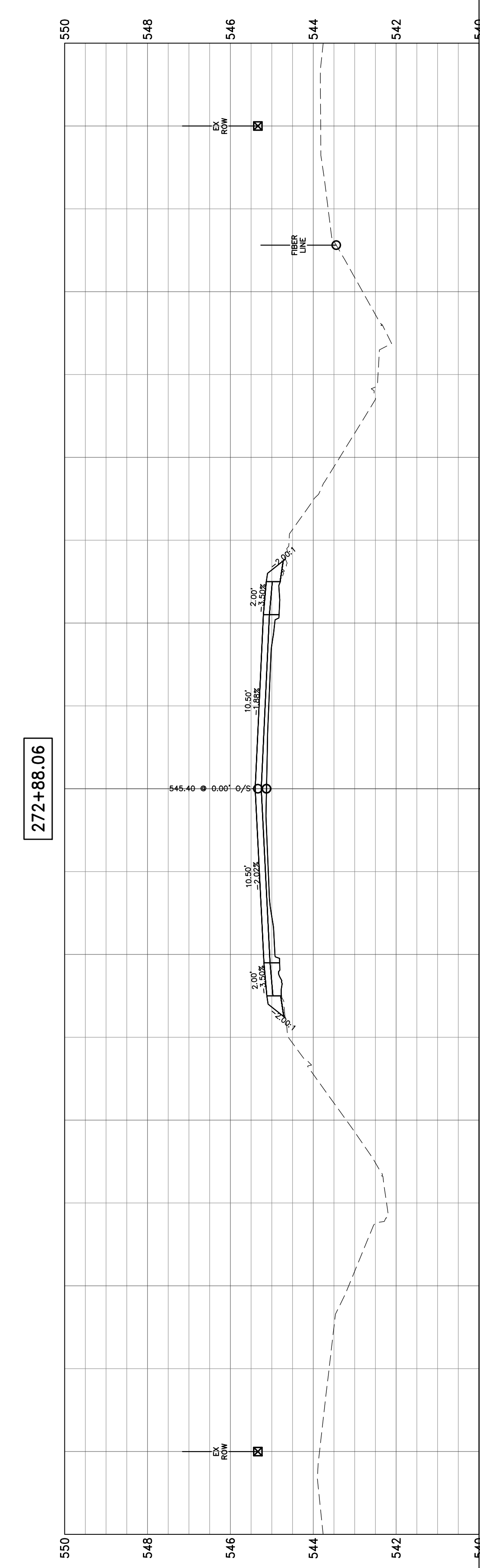
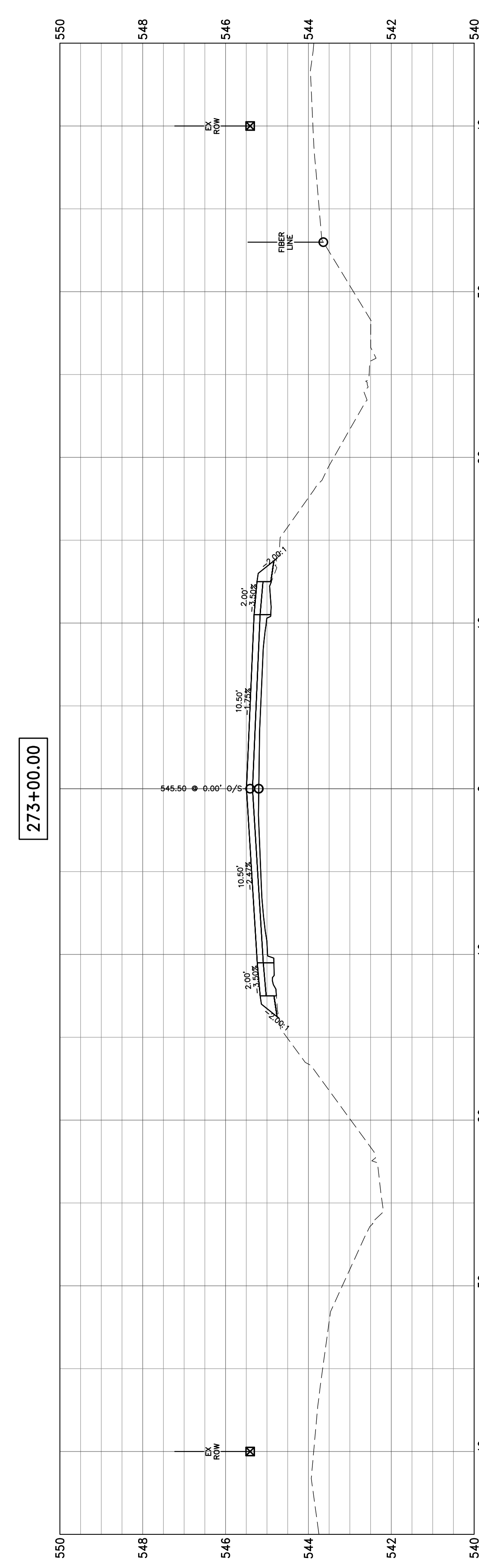
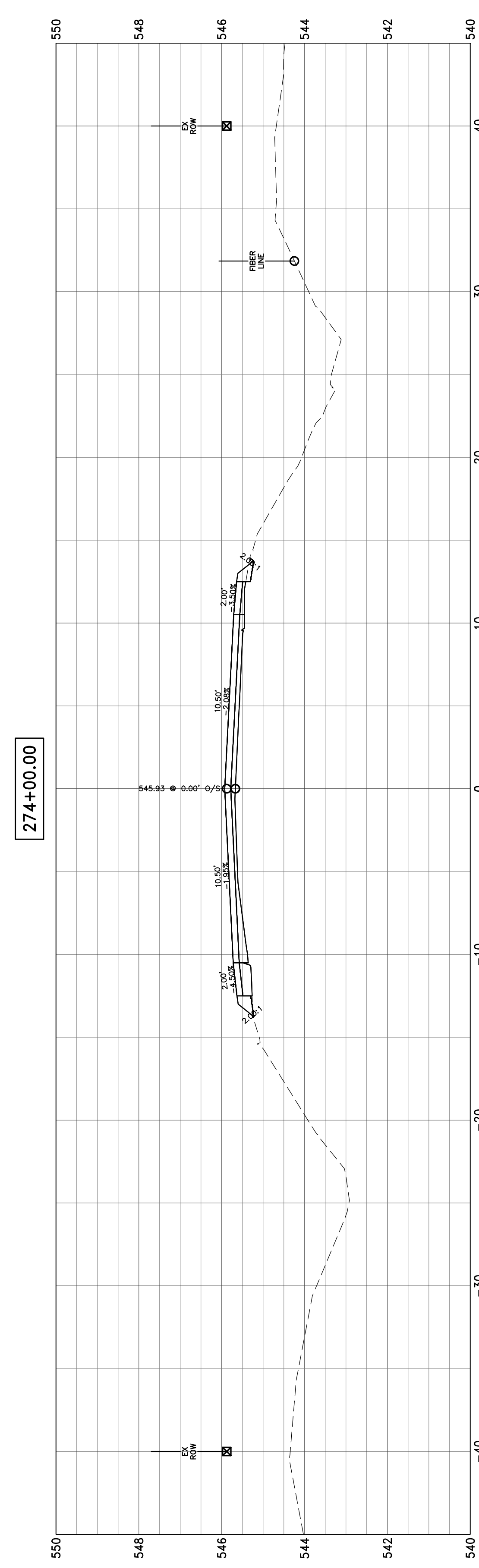
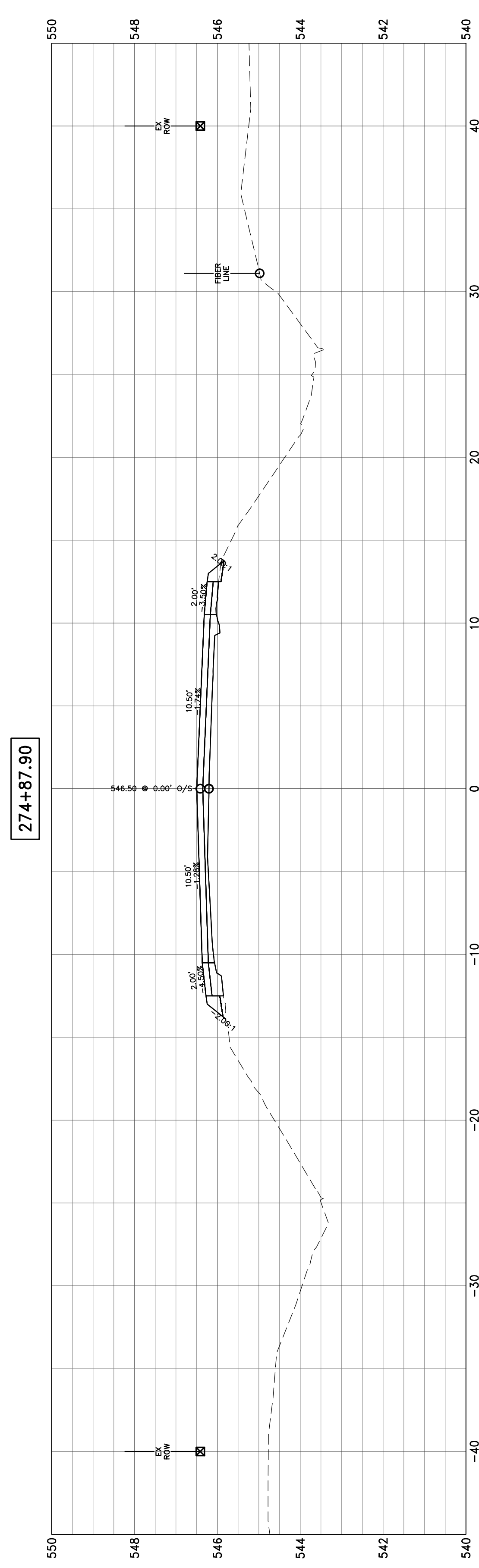
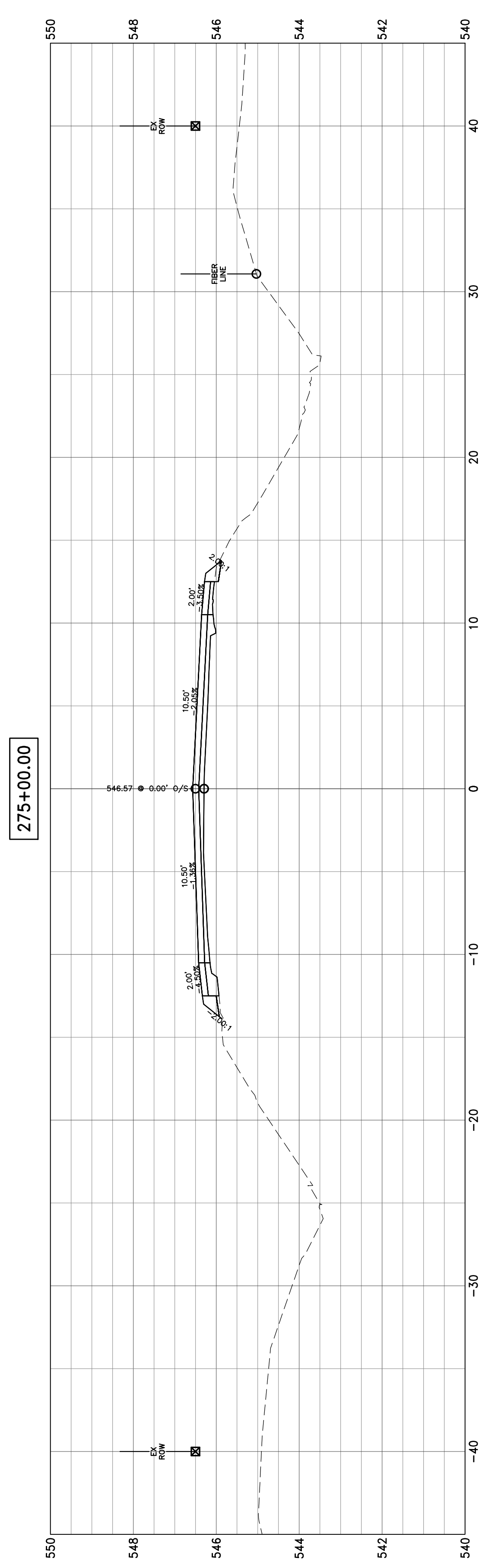

278+00.00

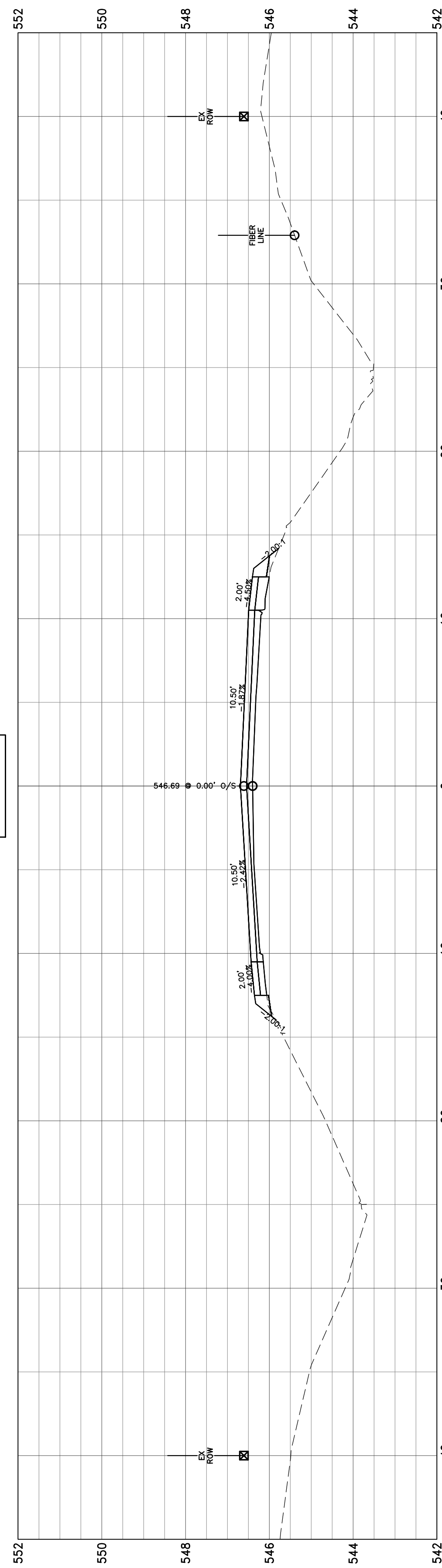

277+88.26

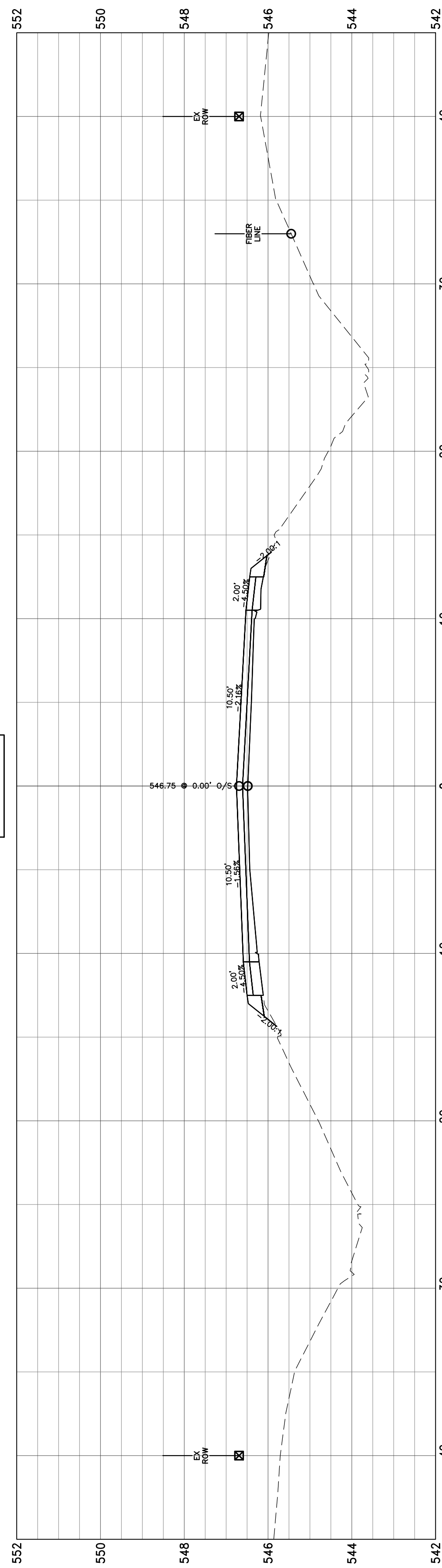

277+00.00

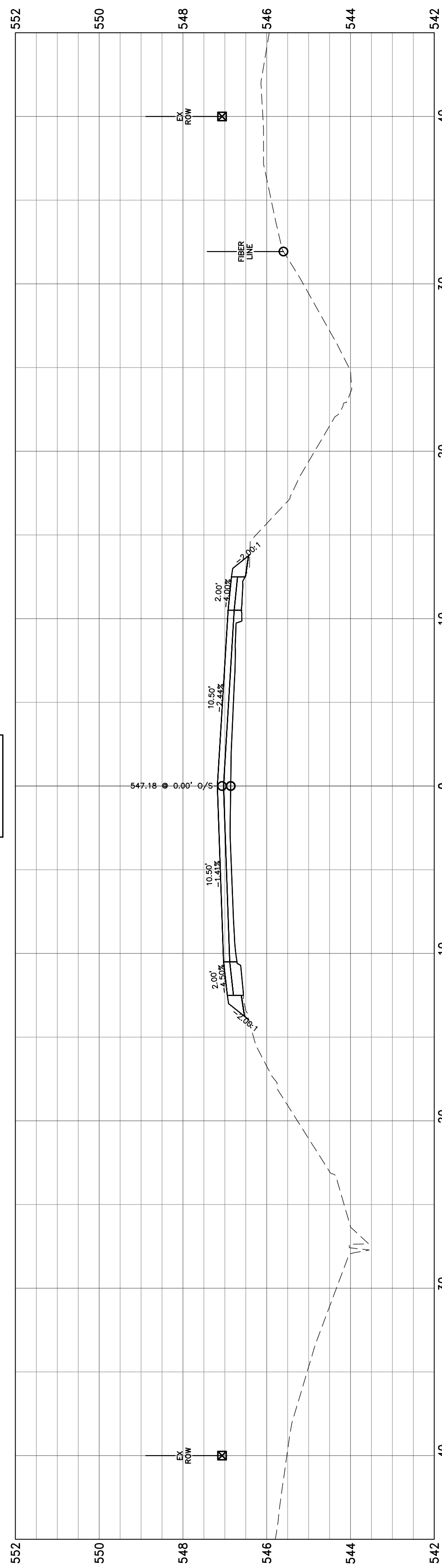

276+87.74

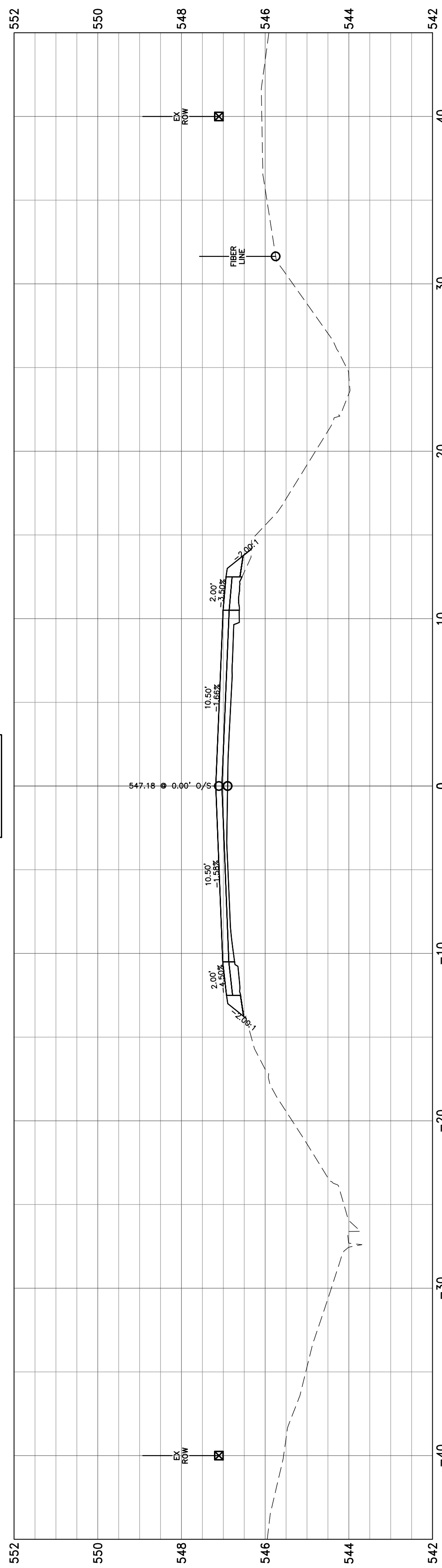

276+00.00

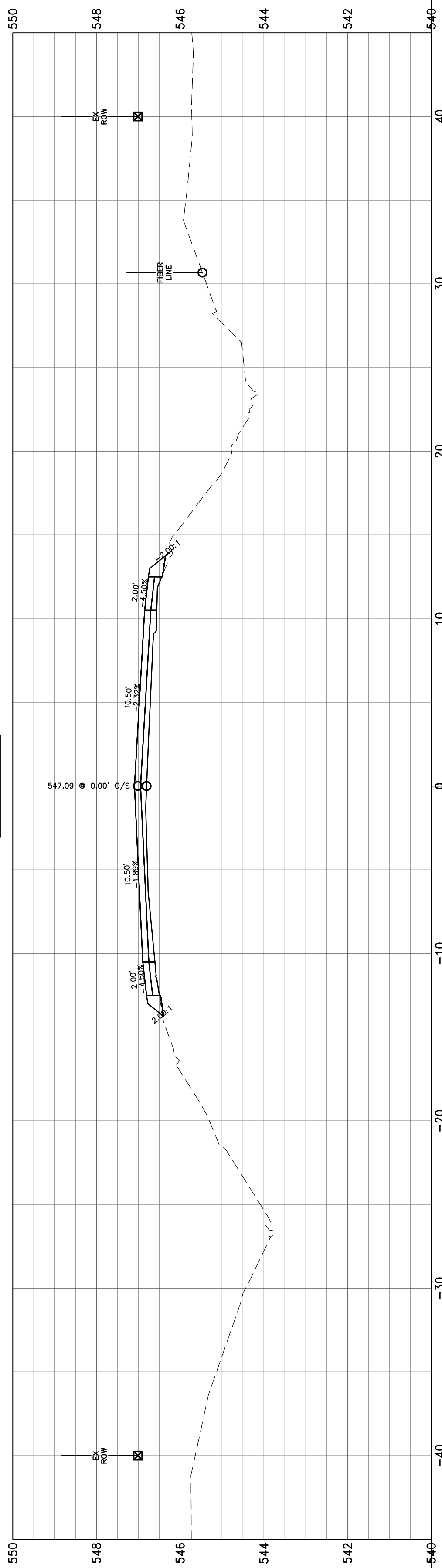

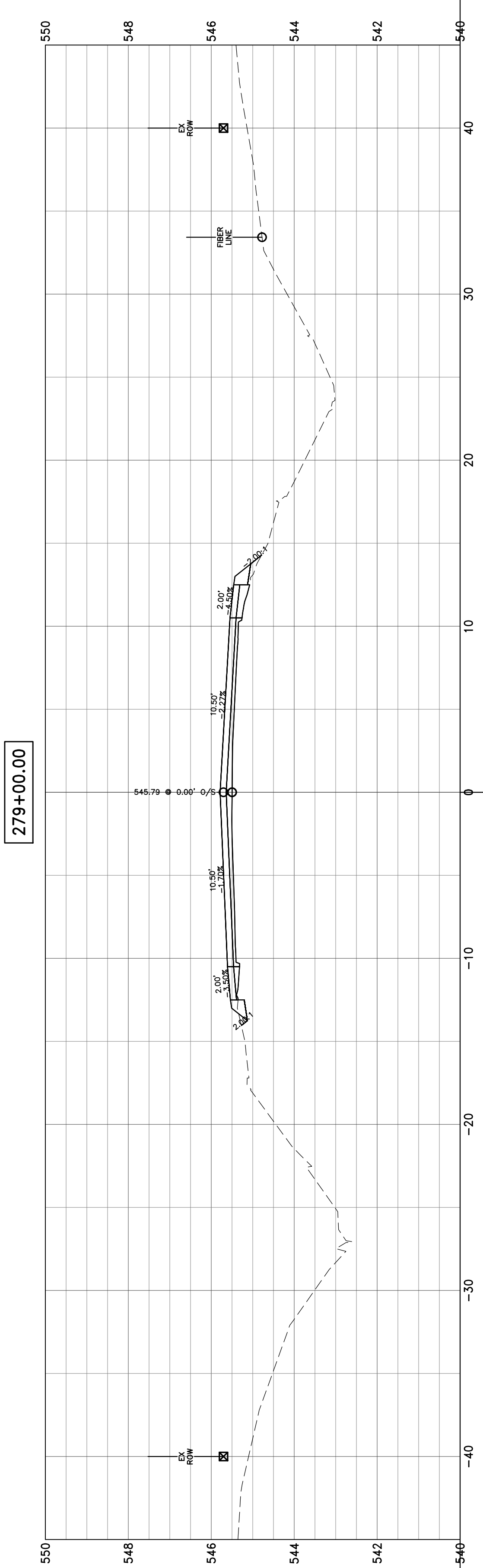
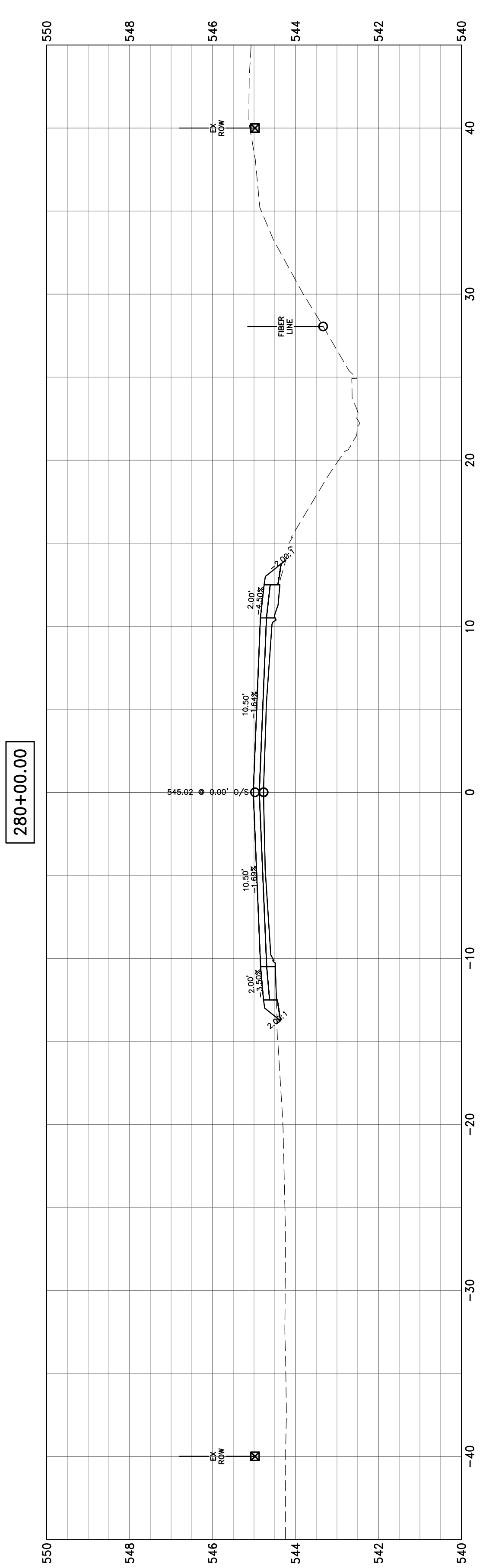
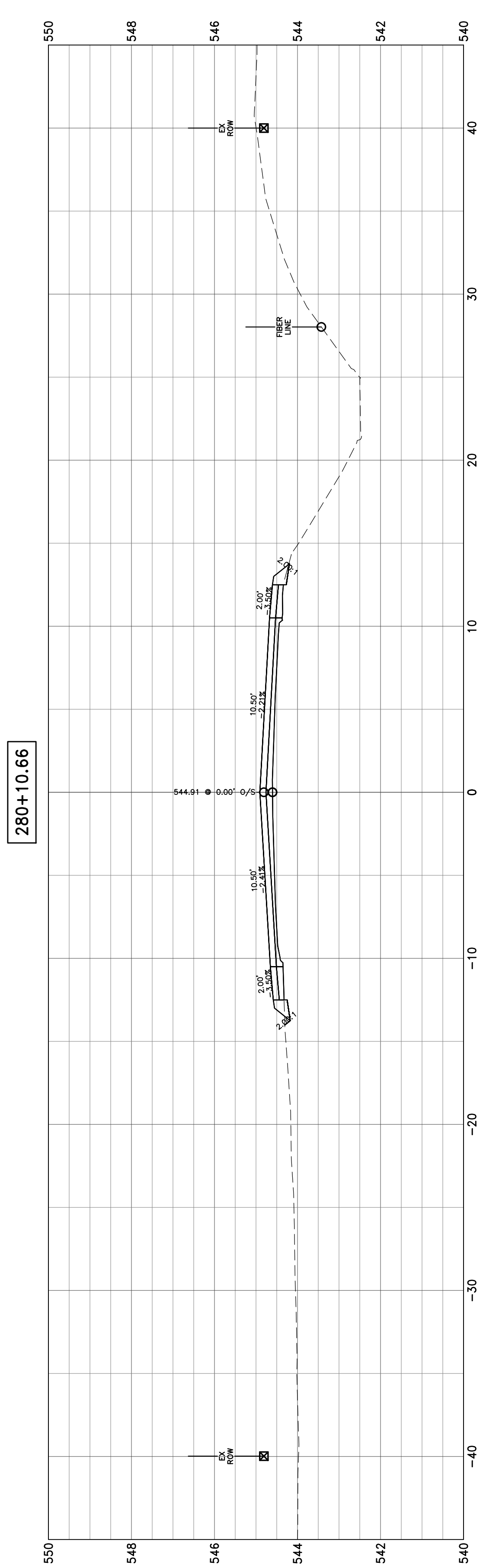
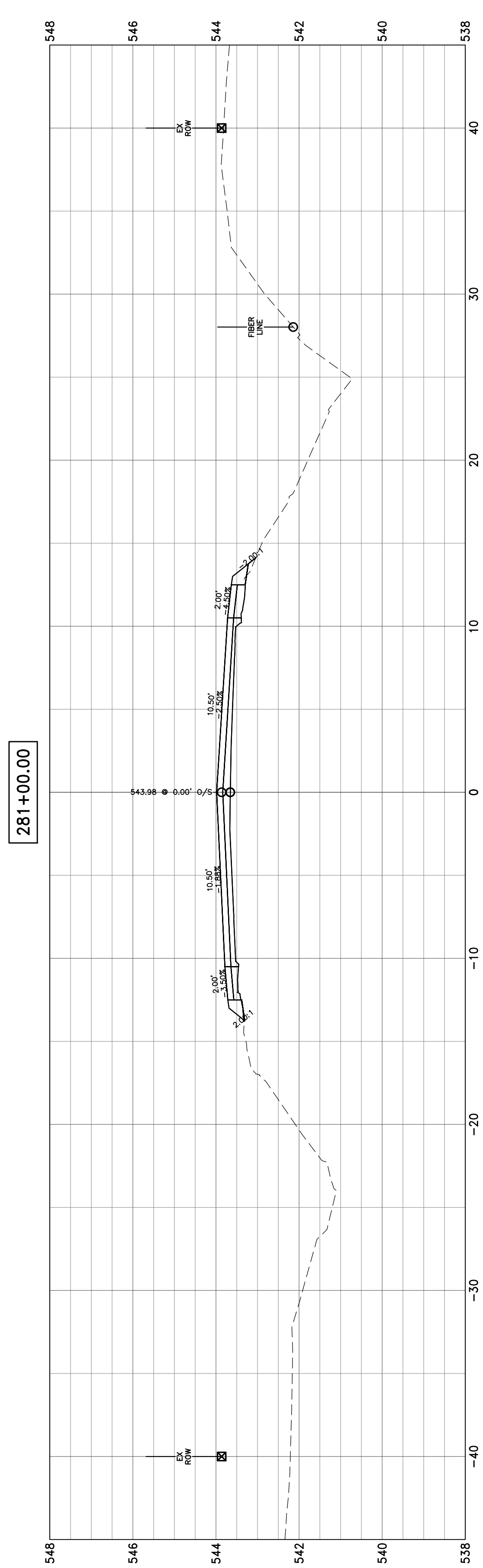
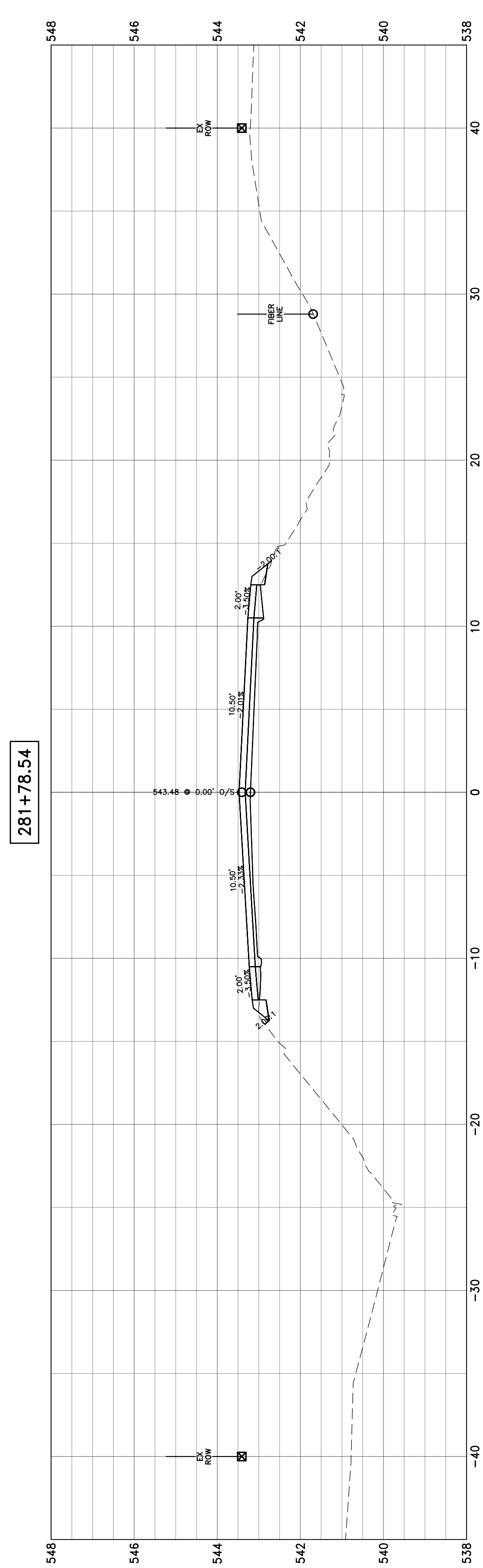

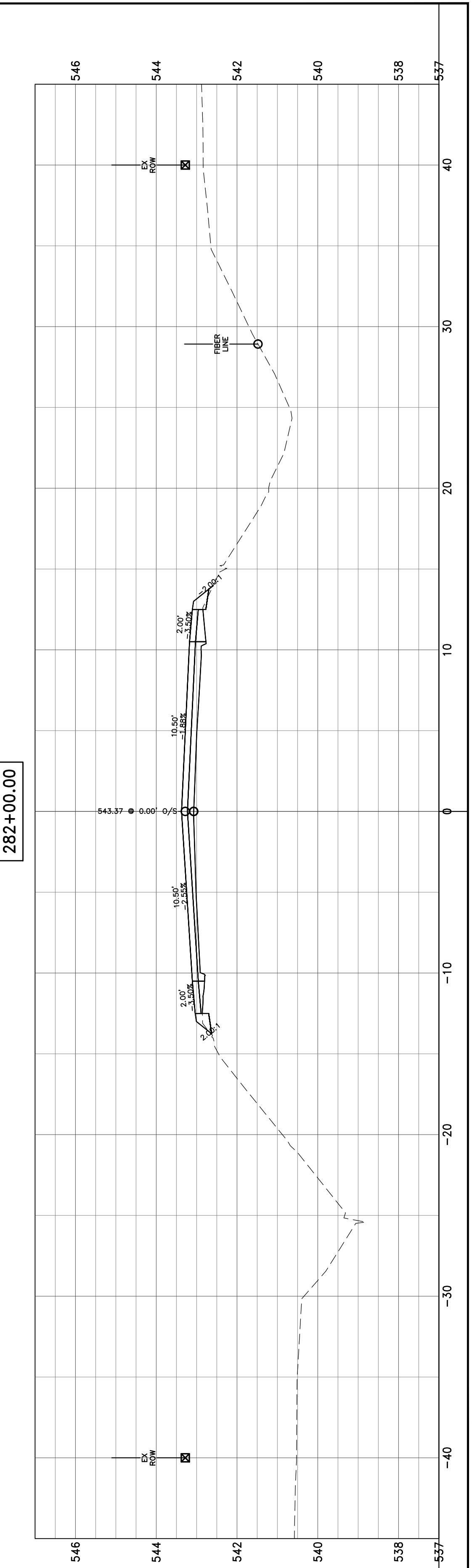
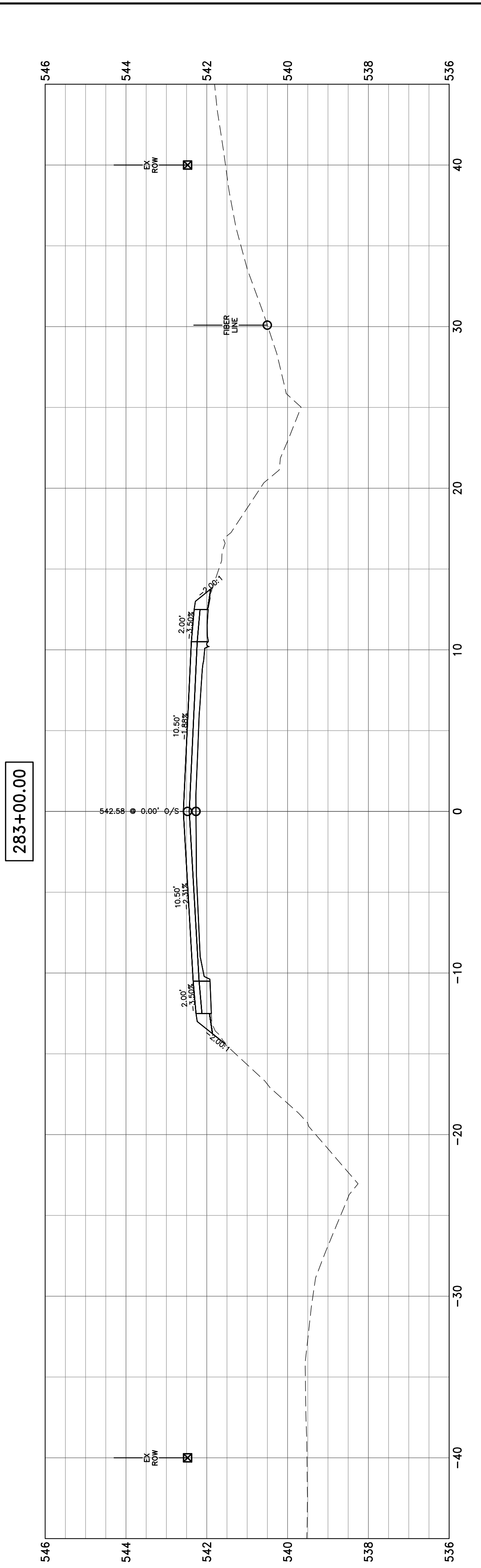
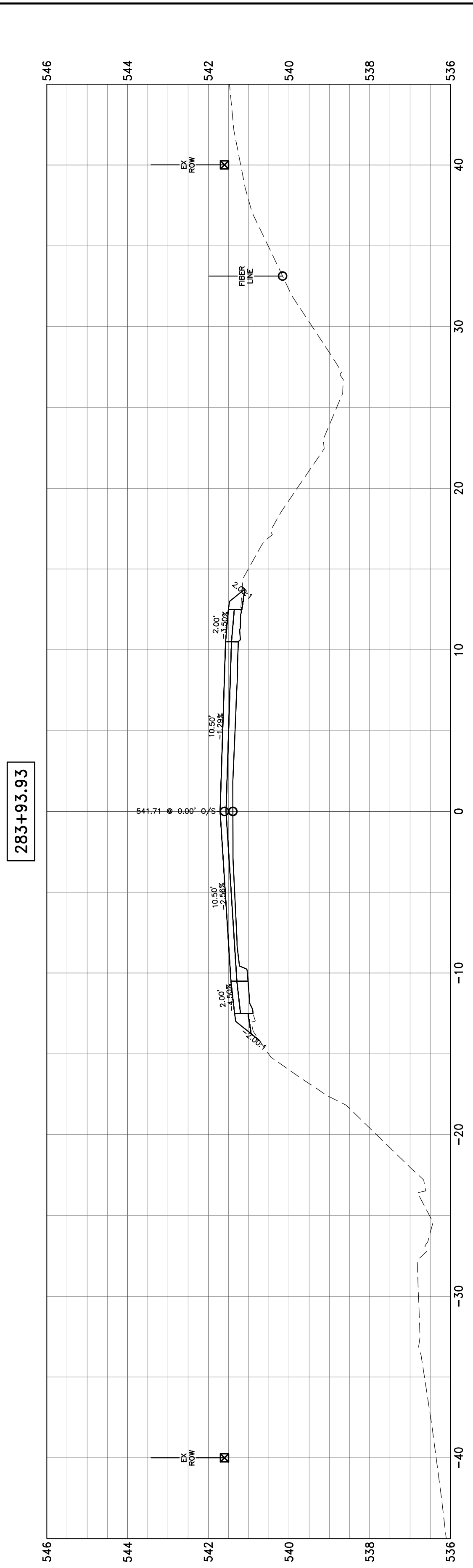
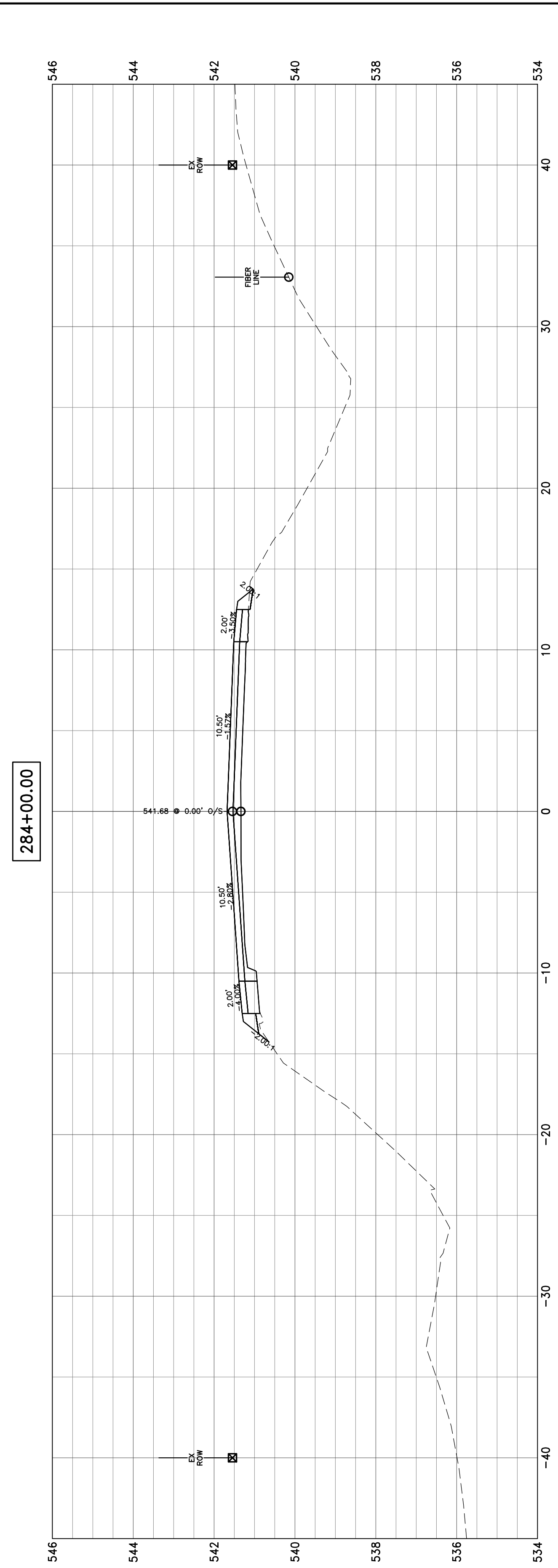
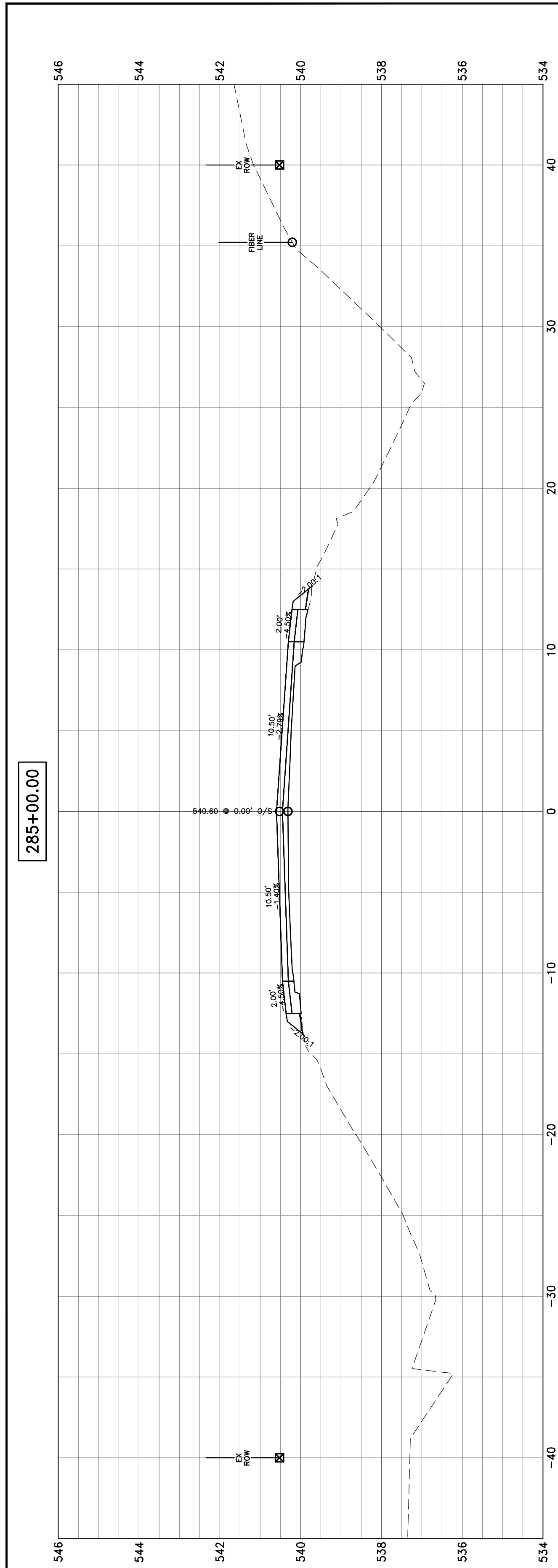

**HAMPTON, LENZINI AND RENWICK, INC.**  
 323 WEST THIRD STREET, P.O. BOX 160  
 MT. CARMEL, ILLINOIS 62863  
**ILR** ILLINOIS PROFESSIONAL DESIGN FIRM  
 LS / PE / SE CORP. 184.000959

PROJECT NO. - 21.0097.330  
 FILE NAME - 210097.dwg  
 PLOT SCALE - 2H=5V  
 PLOT DATE - 06/04/2021

DESIGNED - SEK  
 DRAWN - SEK  
 CHECKED - SAA  
 DATE - 06/04/2021

REVISED - XXXX  
 REVISED - XXXX  
 REVISED - XXXX  
 REVISED - XXXX

**STATE OF ILLINOIS  
 DEPARTMENT OF TRANSPORTATION**

**CROSS SECTIONS**

SCALE: 1"=10' SHEET 78 OF 104 SHEETS STA. 282+00.00 TO STA. 285+00.00

F.A.S.	SECTION	COUNTY	TOTAL SHEETS	SHEET NO.
819	17-00217-00-RS	JEFFERSON	182	156
DIX-IRVINGTON ROAD / CH 39		CONTRACT NO. 99692		
C-99-043-18	ILLINOIS	FEDERAL AID PROJECT: A14M(523)		

288+00.00

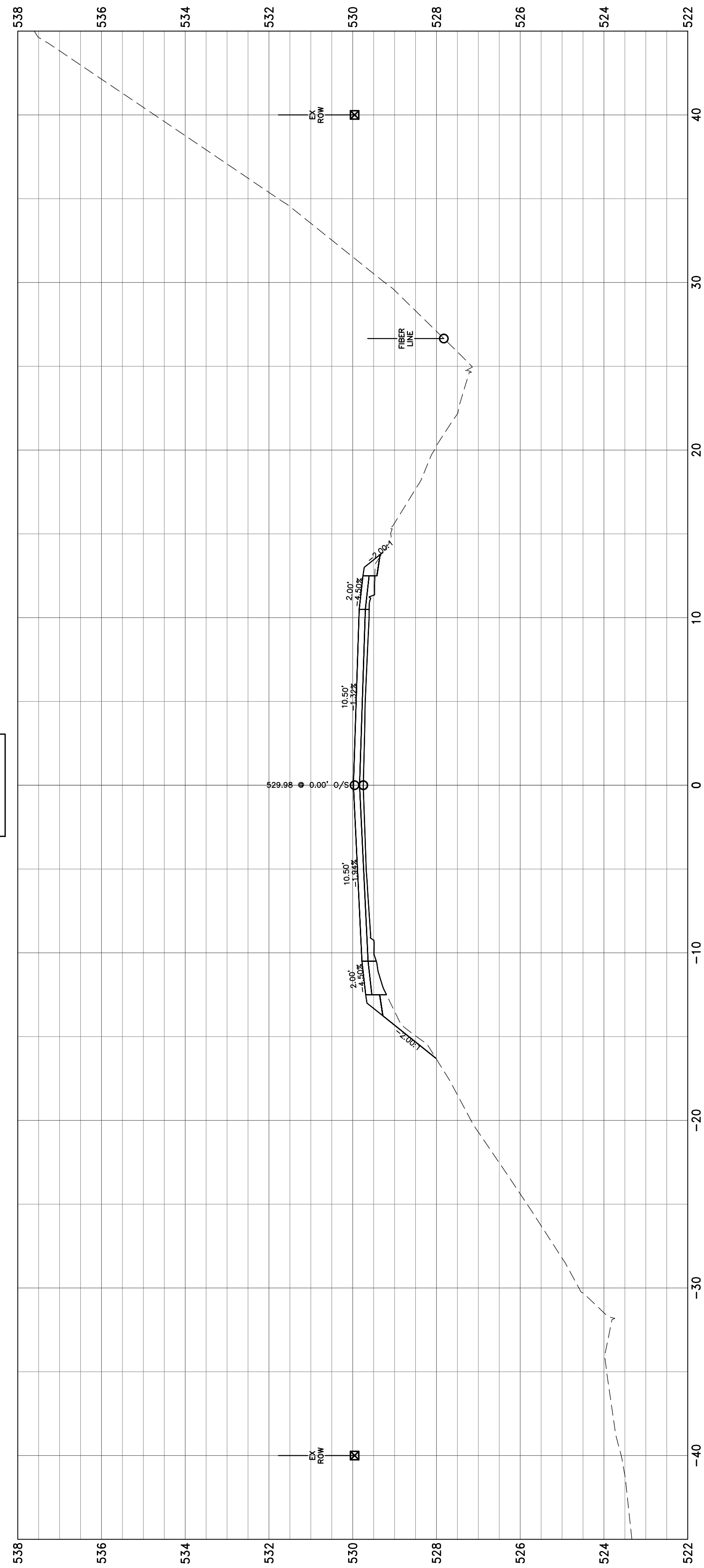

287+49.83

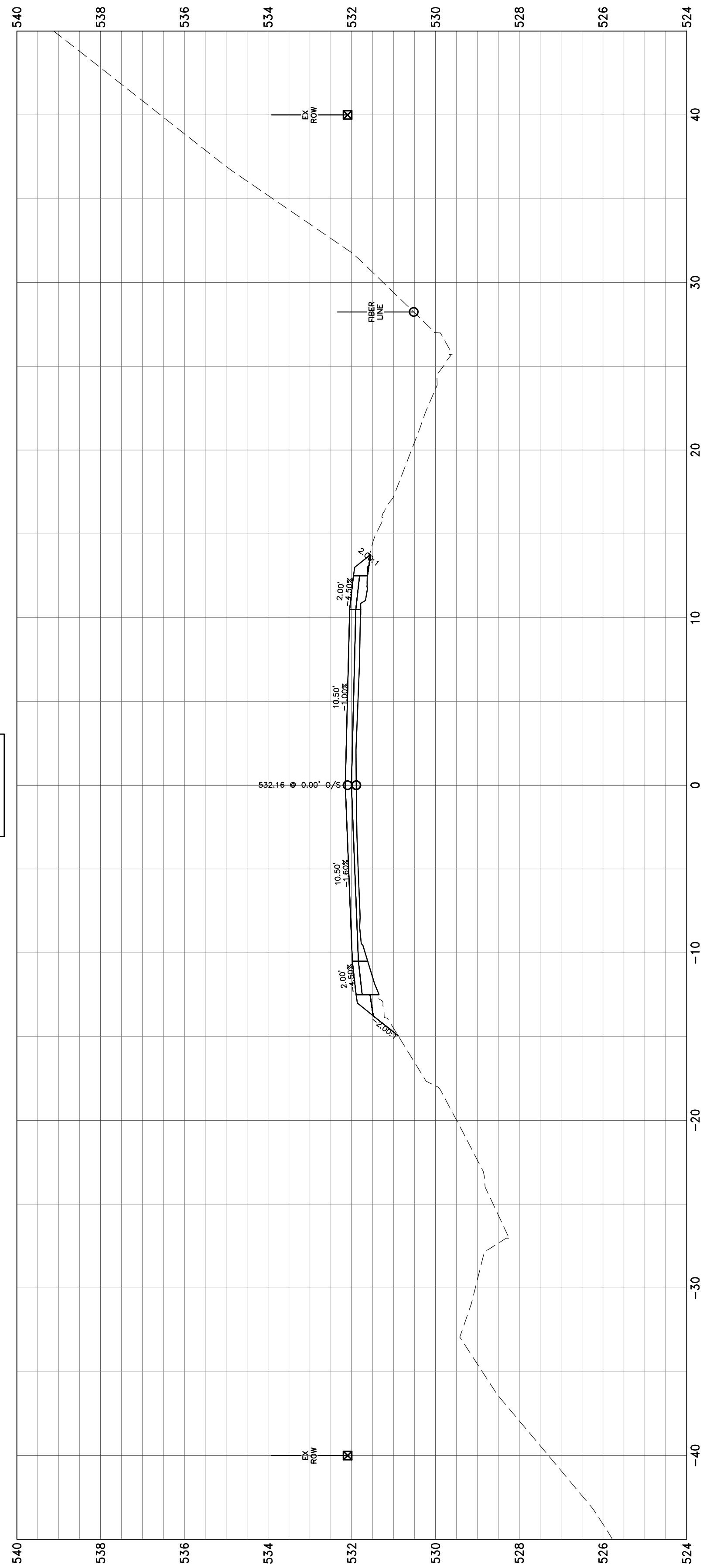

287+00.00

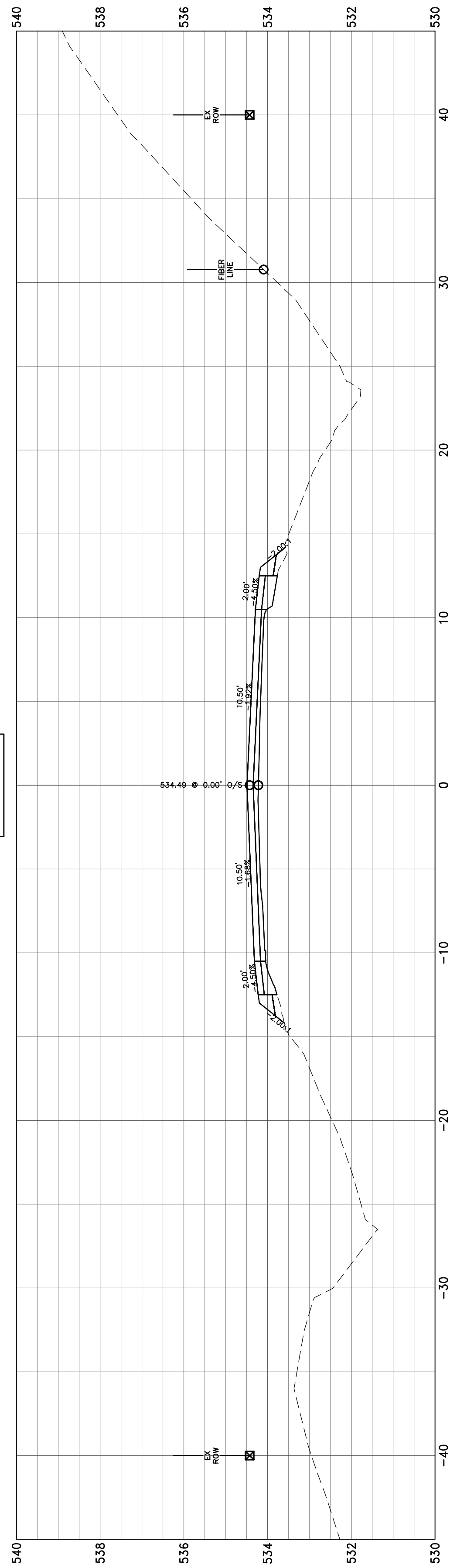

286+00.00

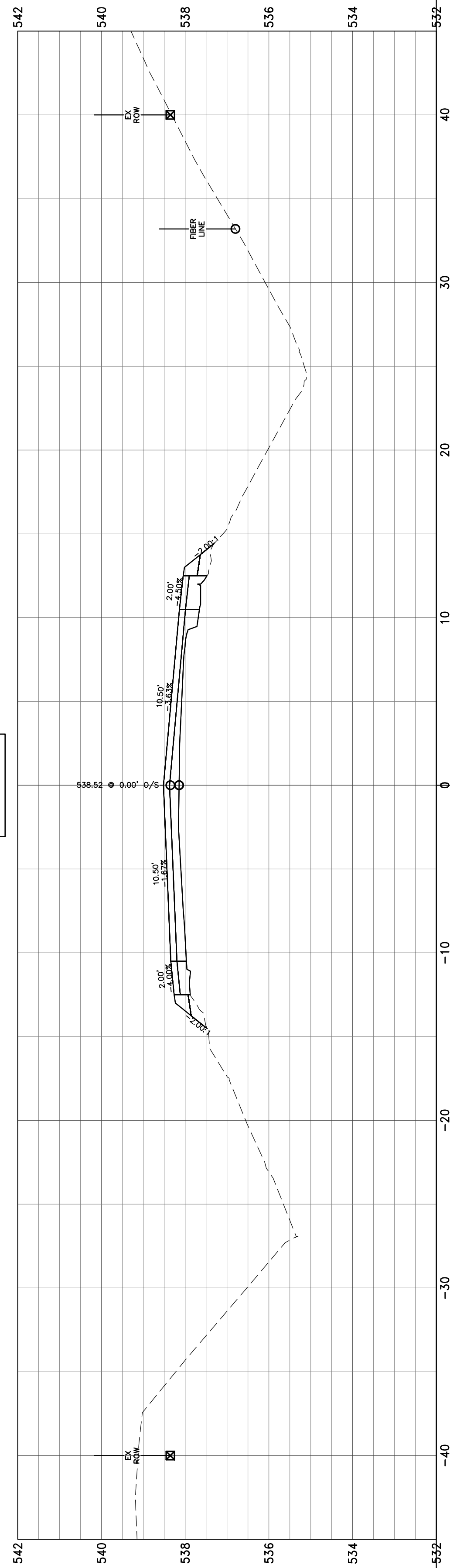

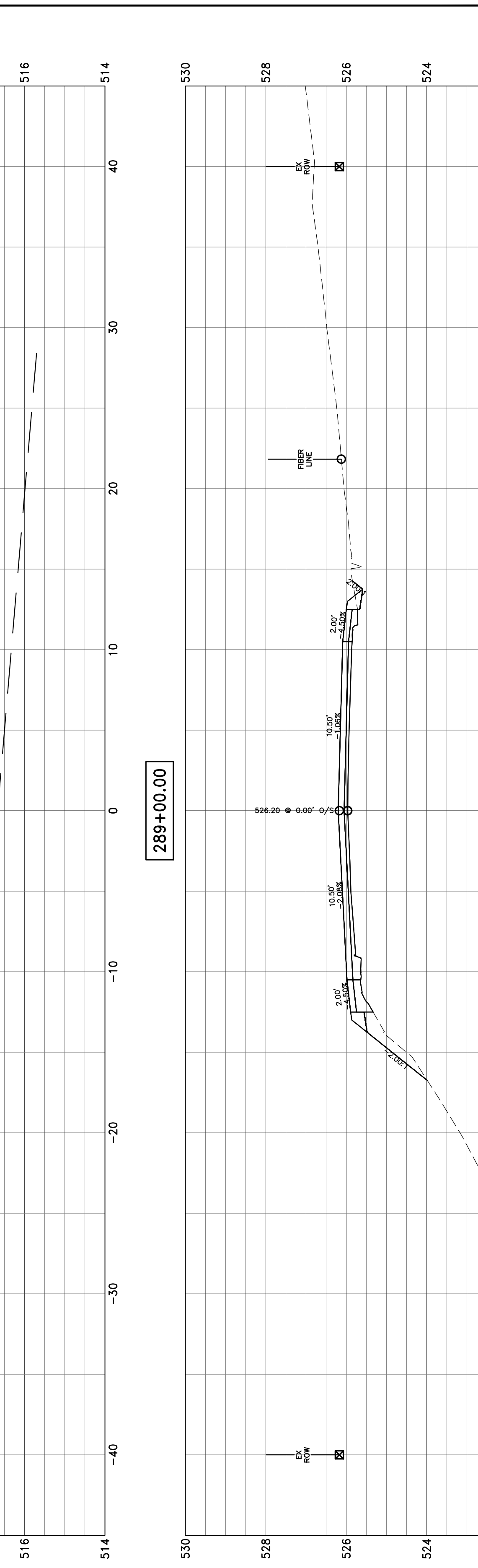
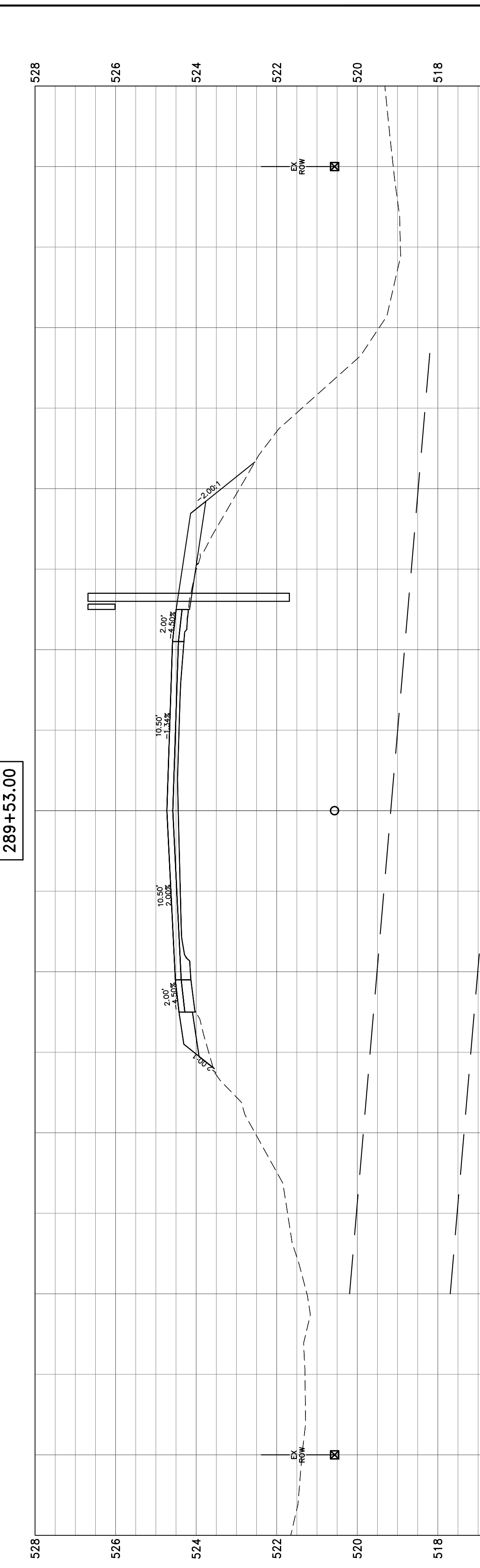
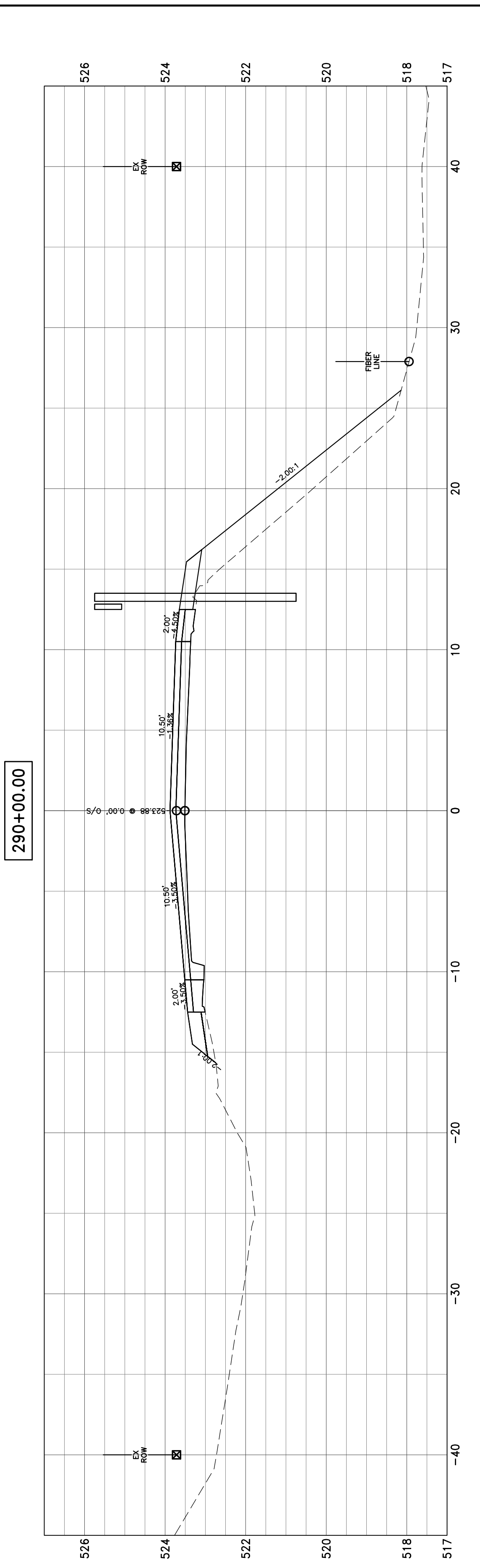
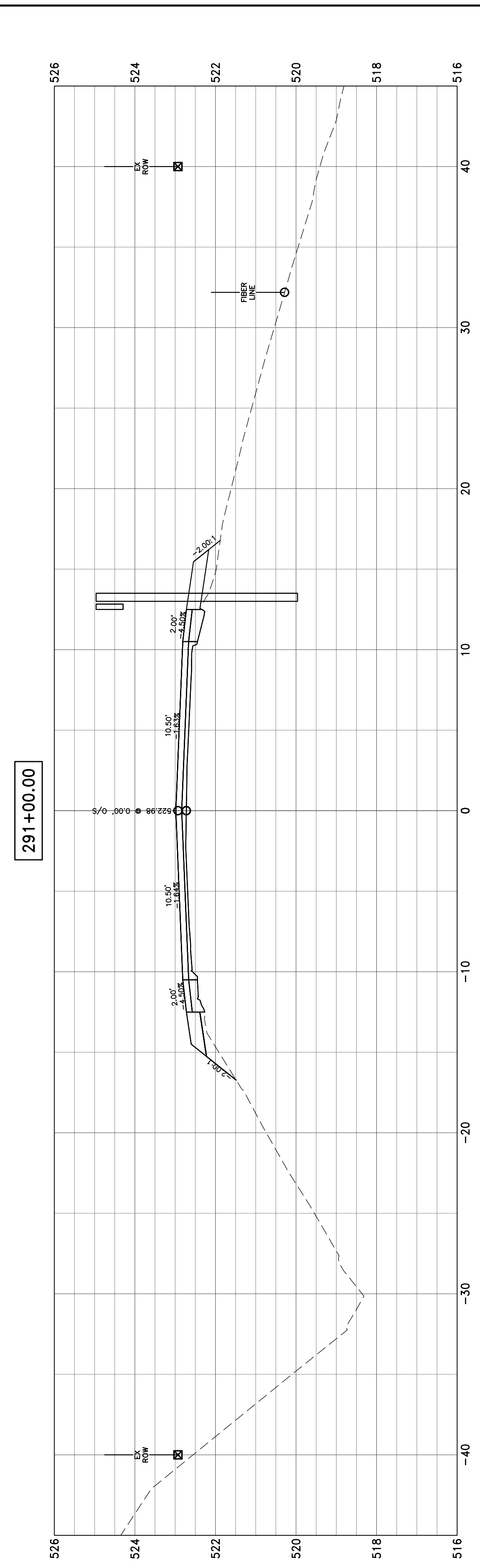
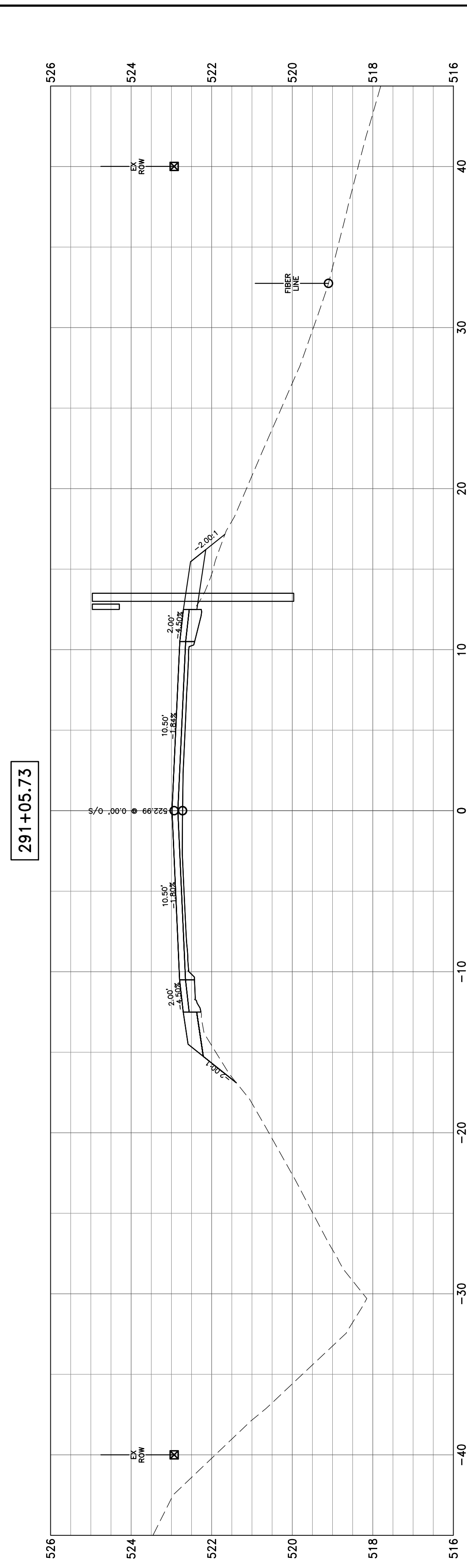

**HAMPTON, LENZINI AND RENWICK, INC.**  
 323 WEST THIRD STREET, P.O. BOX 160  
 MT. CARMEL, ILLINOIS 62863  
**ILR** ILLINOIS PROFESSIONAL DESIGN FIRM  
 LS / PE / SE CORP. 184.000959

PROJECT NO. - 21.0097.330  
 FILE NAME - 210097.dwg  
 PLOT SCALE - 2H=5V  
 PLOT DATE - 06/04/2021

DESIGNED - SEK  
 DRAWN - SEK  
 CHECKED - SAA  
 DATE - 06/04/2021

REVISED - XXXX  
 REVISED - XXXX  
 REVISED - XXXX  
 REVISED - XXXX

**STATE OF ILLINOIS  
 DEPARTMENT OF TRANSPORTATION**

**CROSS SECTIONS**  
 SCALE: 1"=10' SHEET 80 OF 104 SHEETS STA. 289+00.00 TO STA. 291+05.73

F.A.S.	SECTION	COUNTY	TOTAL SHEETS	SHEET NO.
819	17-00217-00-RS	JEFFERSON	182	158
DIX-IRVINGTON ROAD / CH 39		CONTRACT NO. 99692		
C-99-043-18	ILLINOIS	FEDERAL AID PROJECT: A14M(523)		

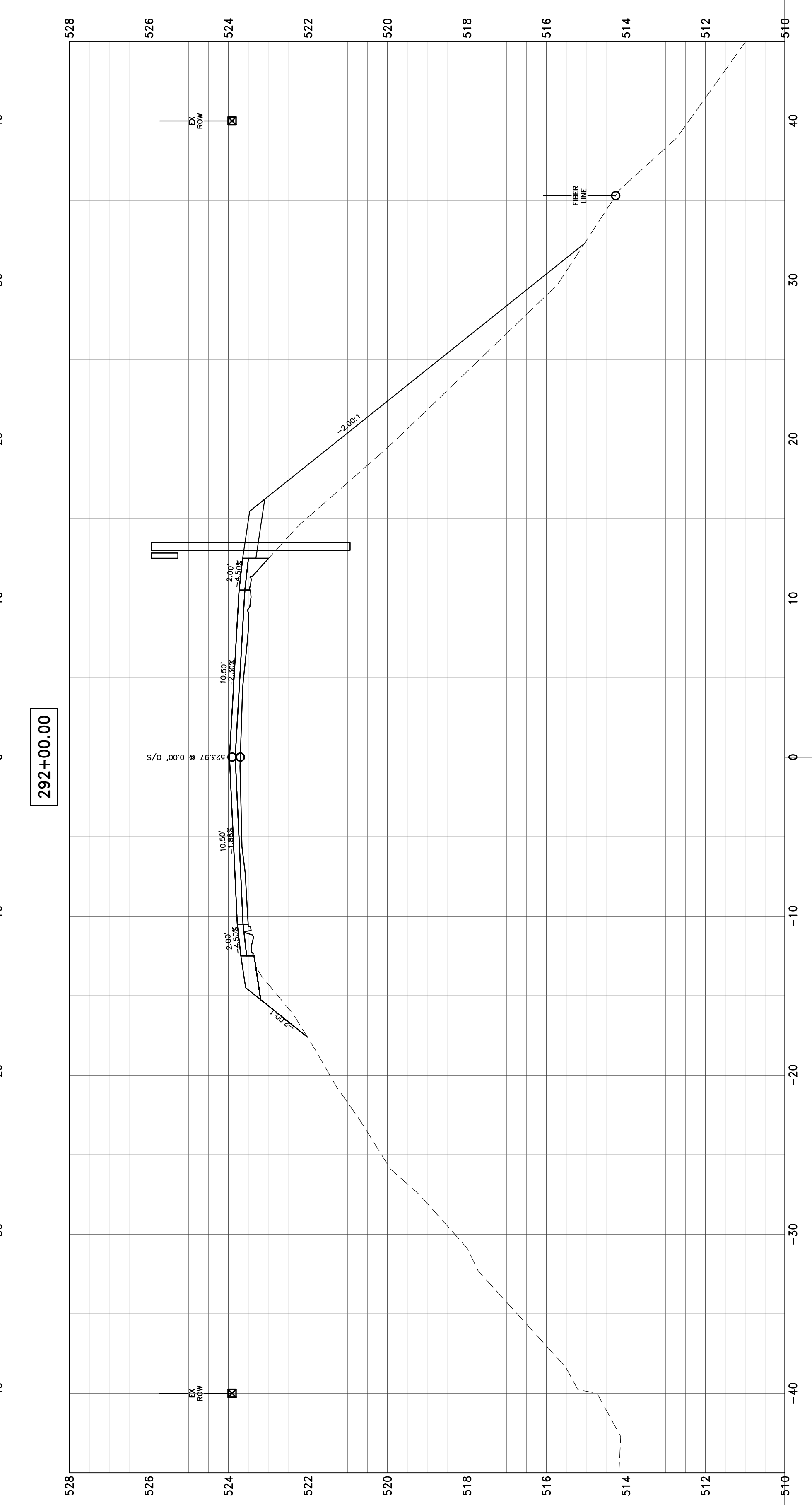
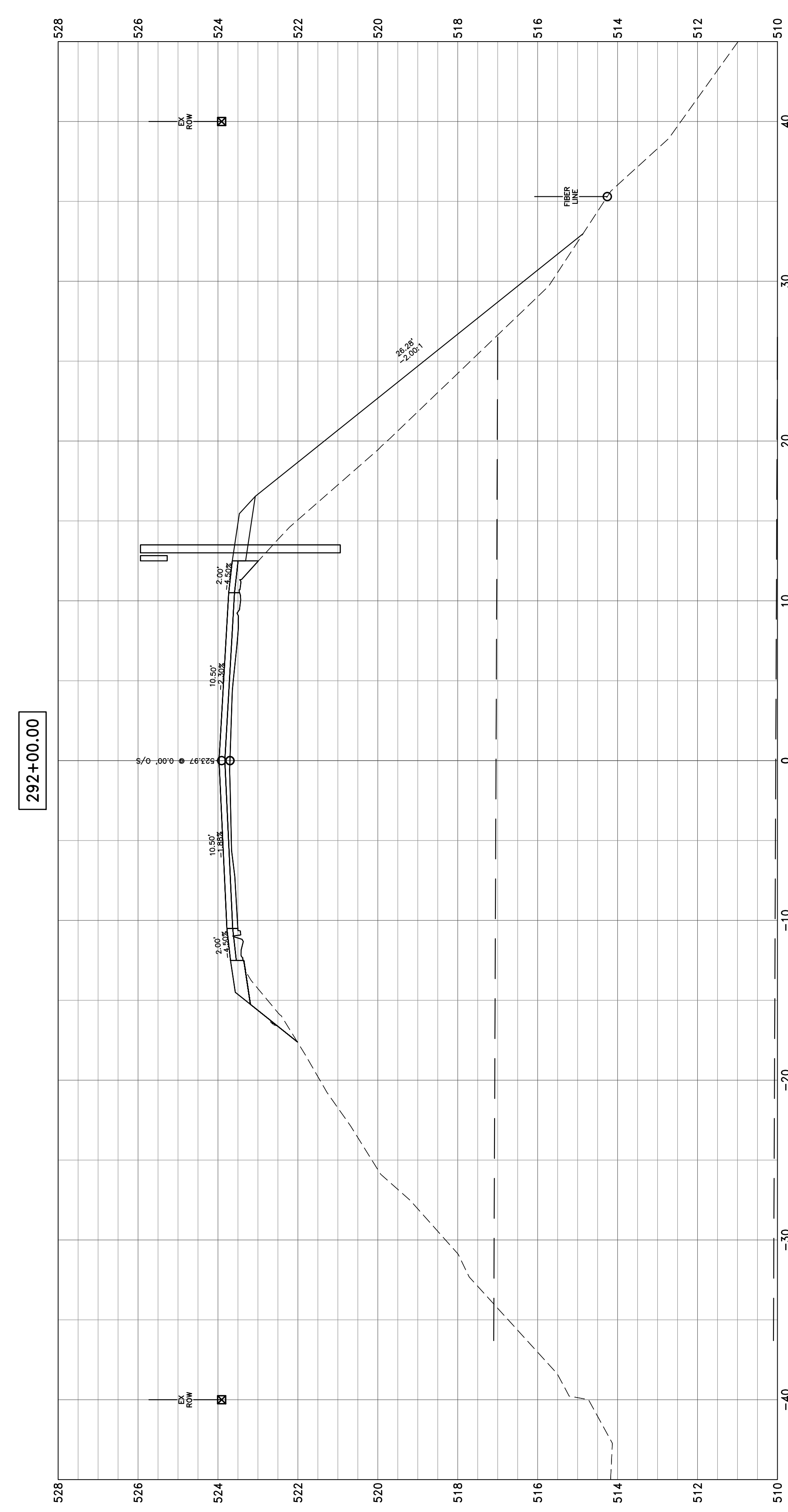
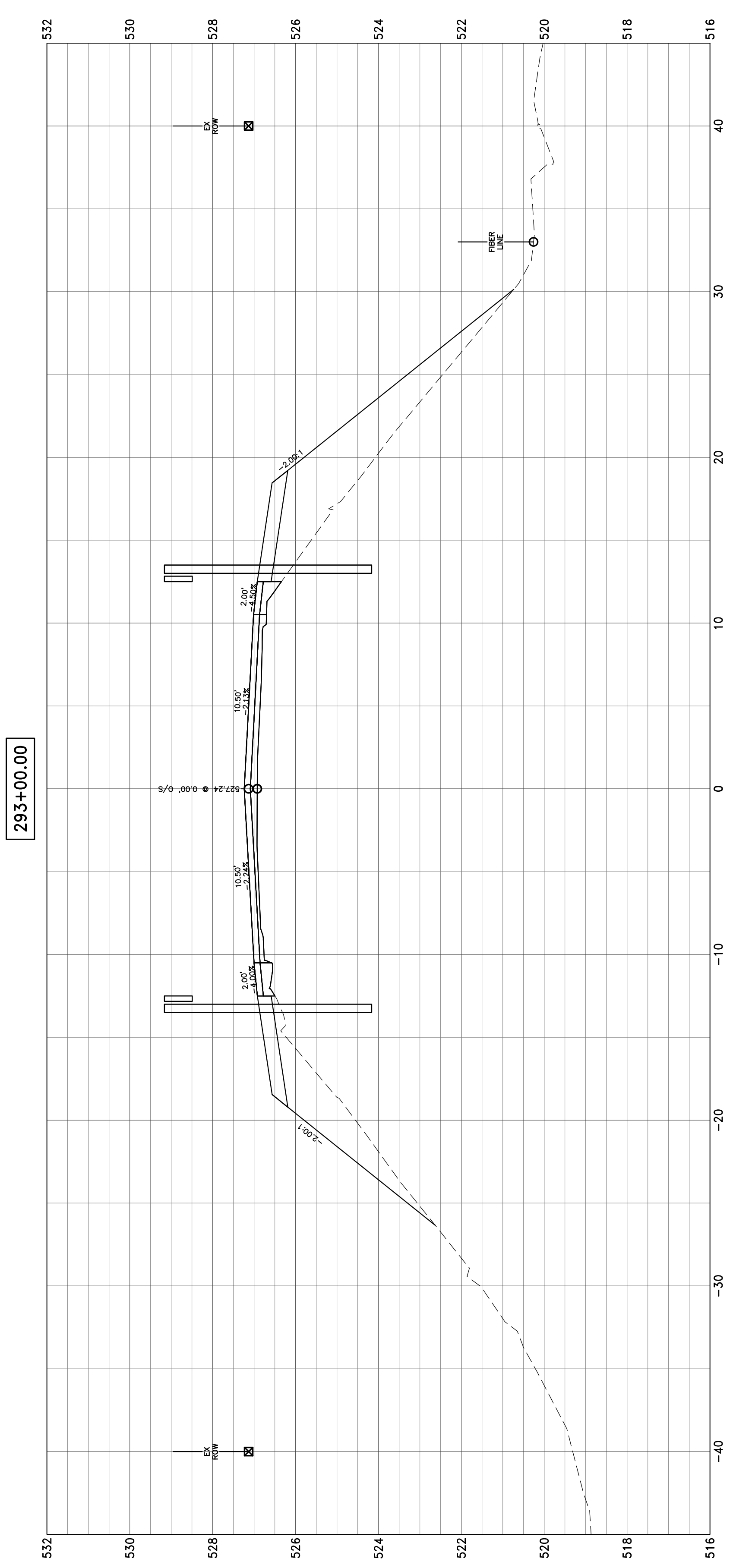

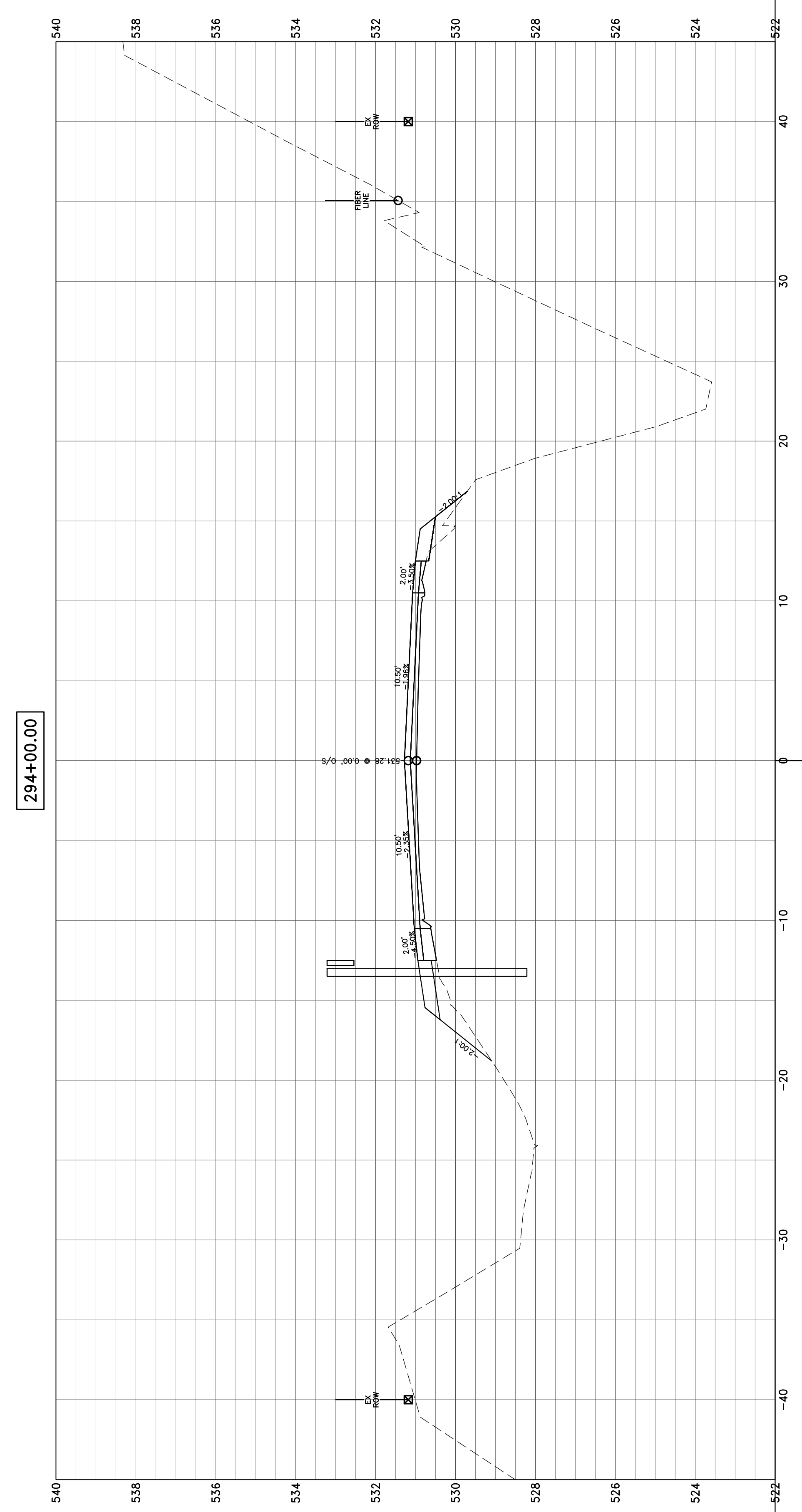
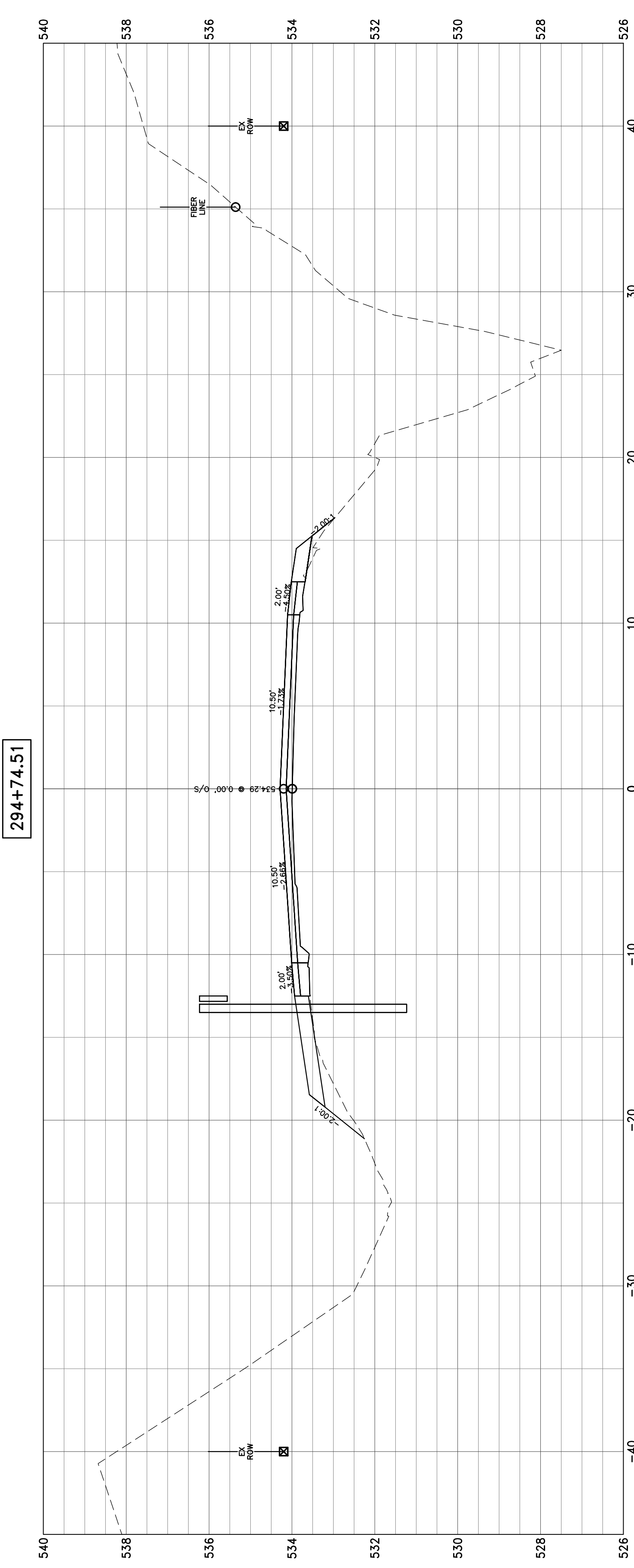
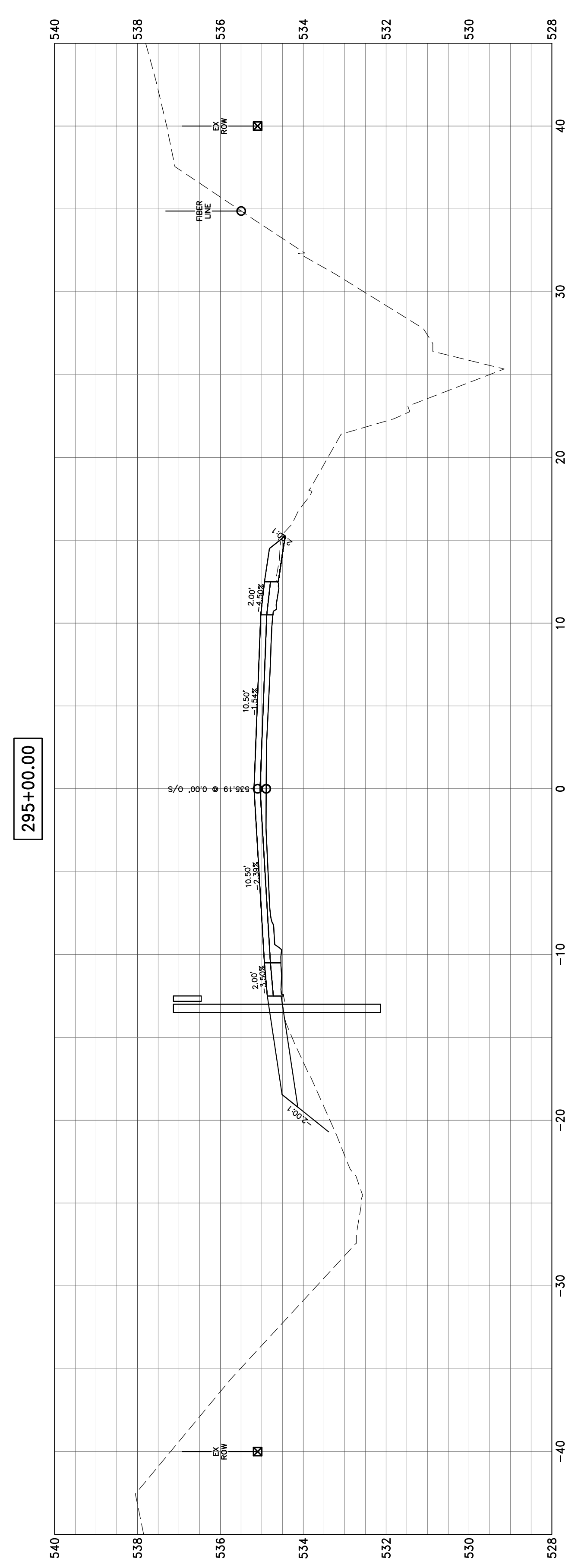
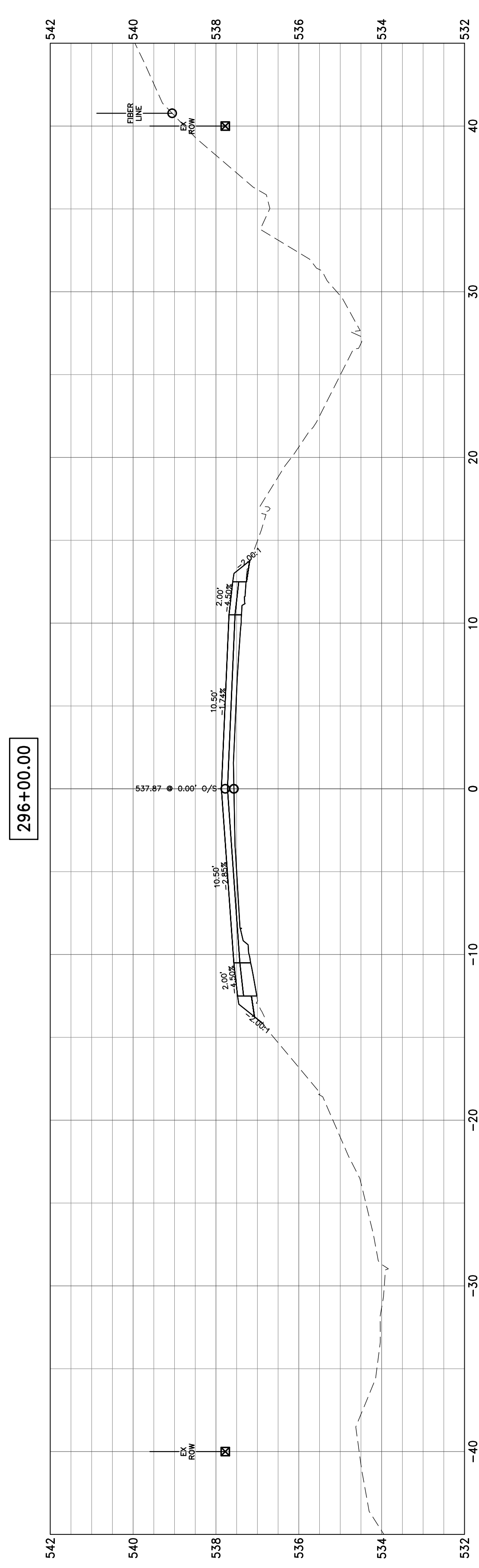



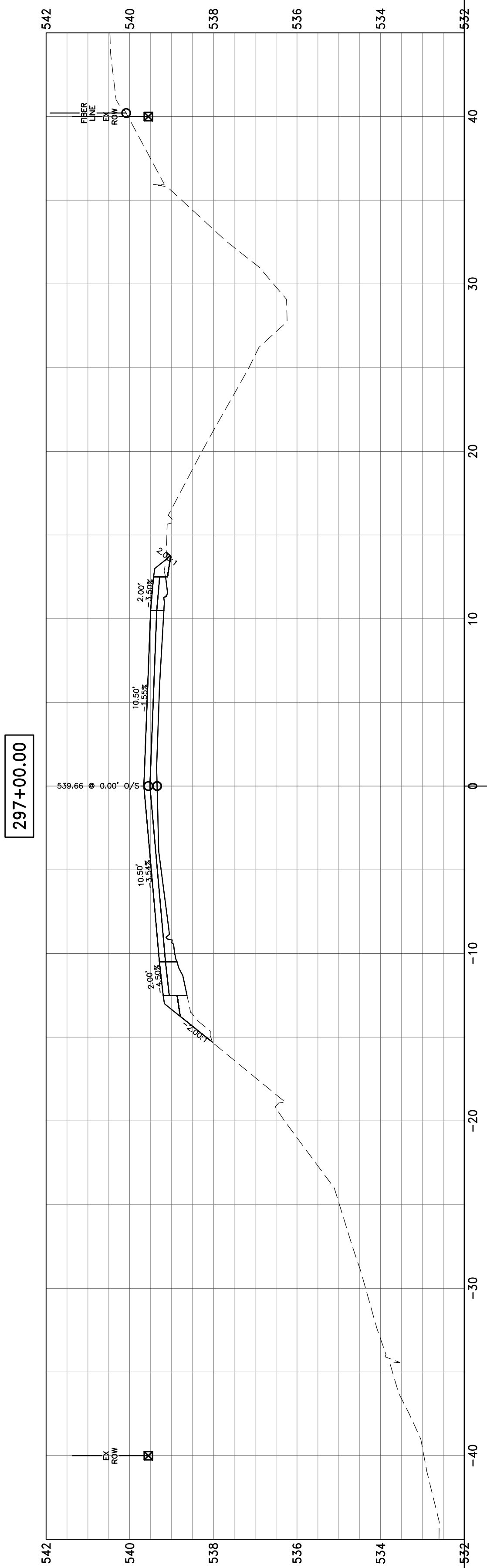
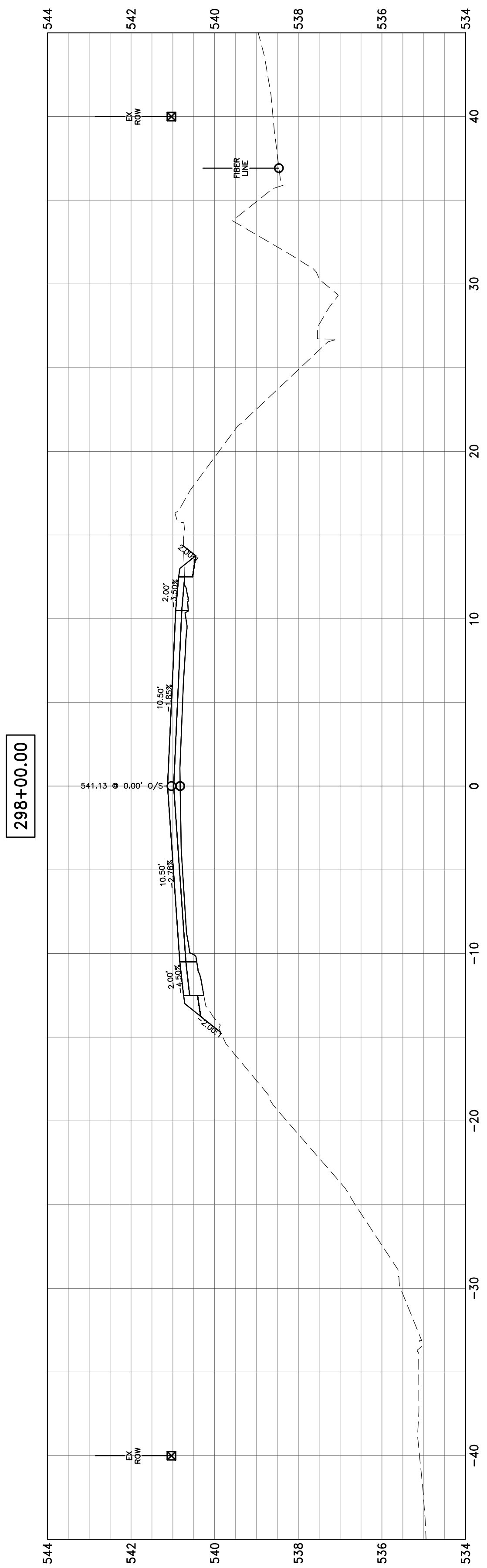
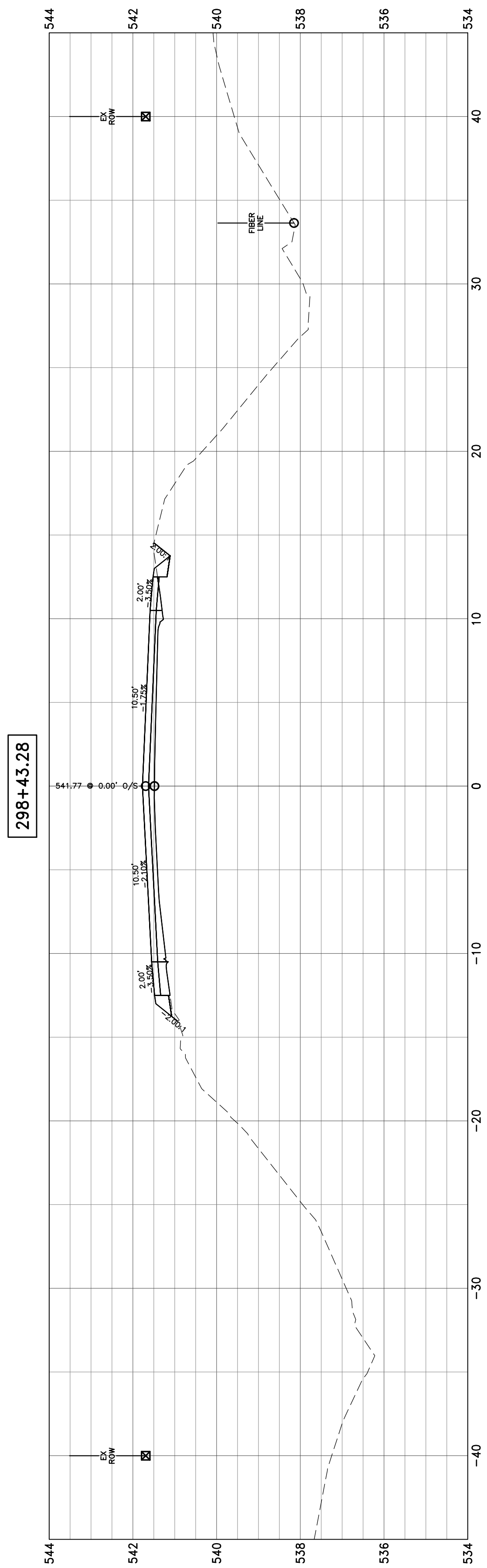
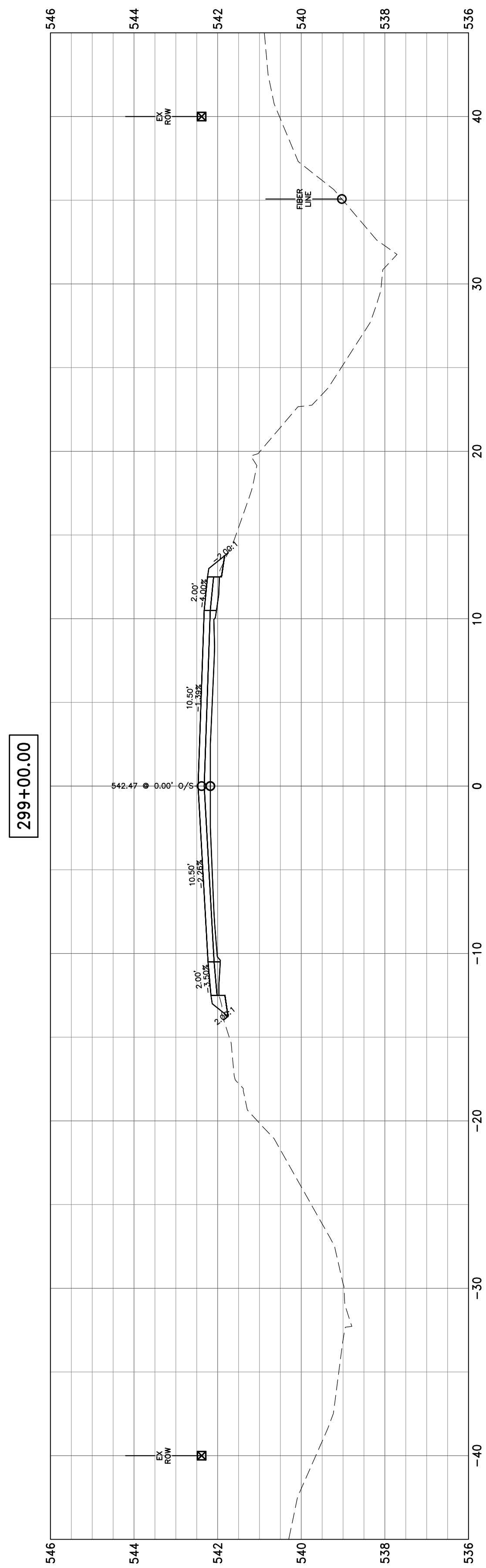
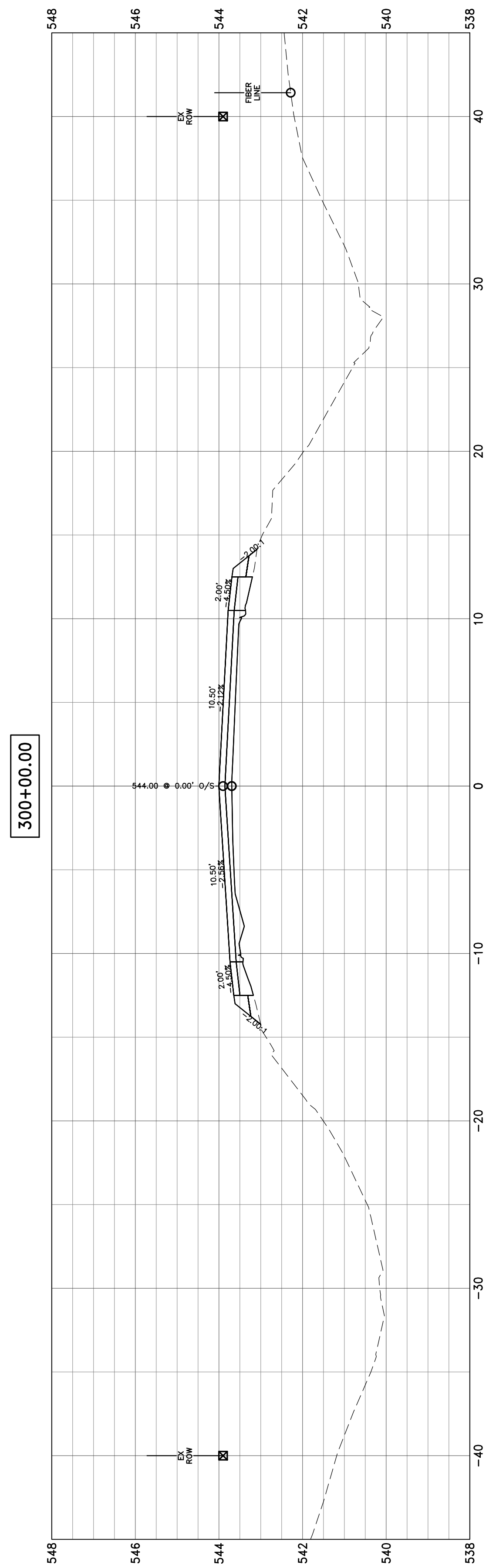

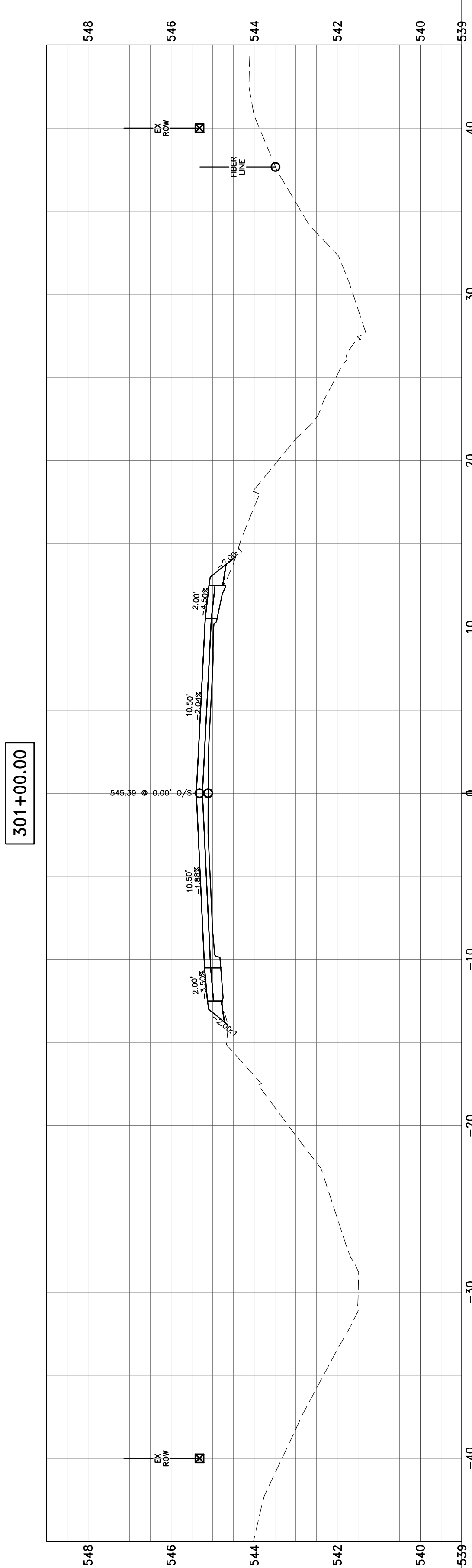
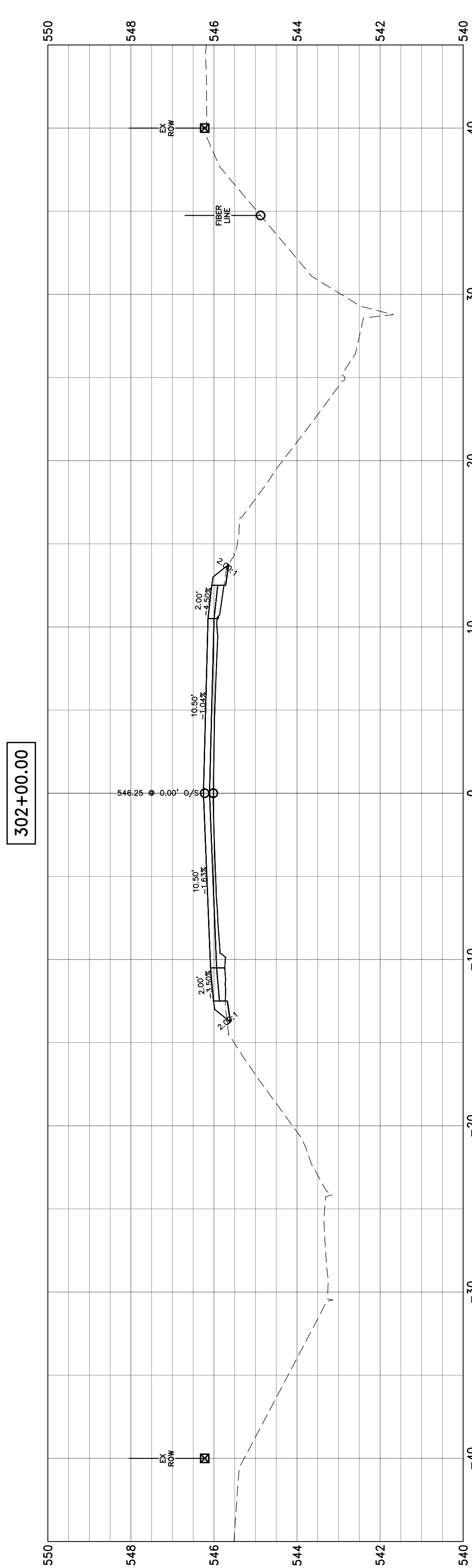
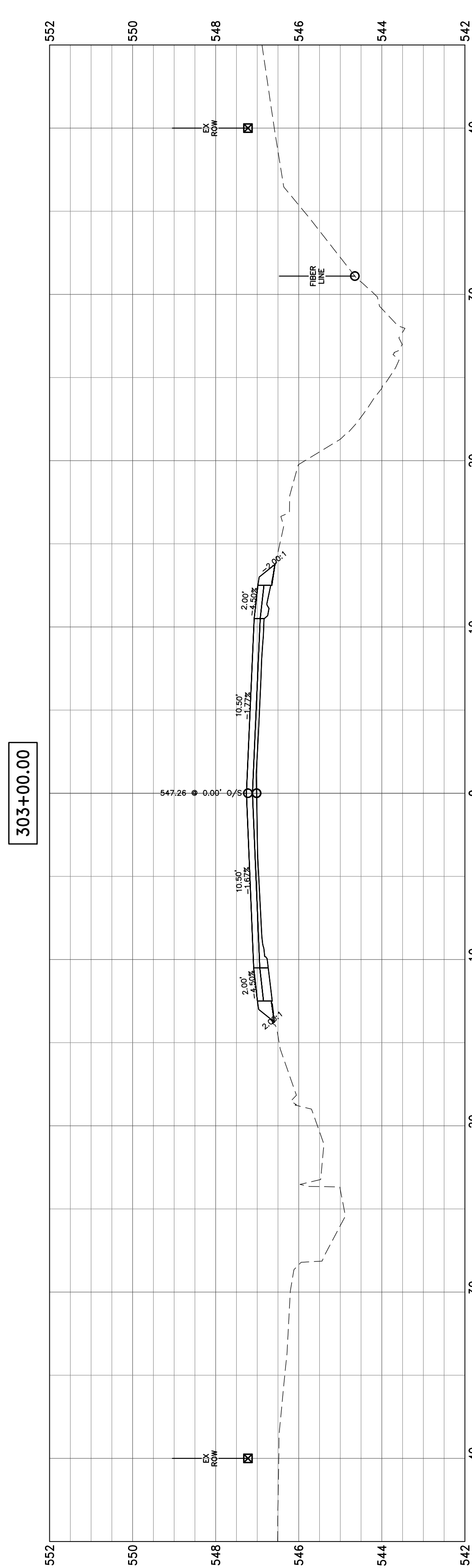
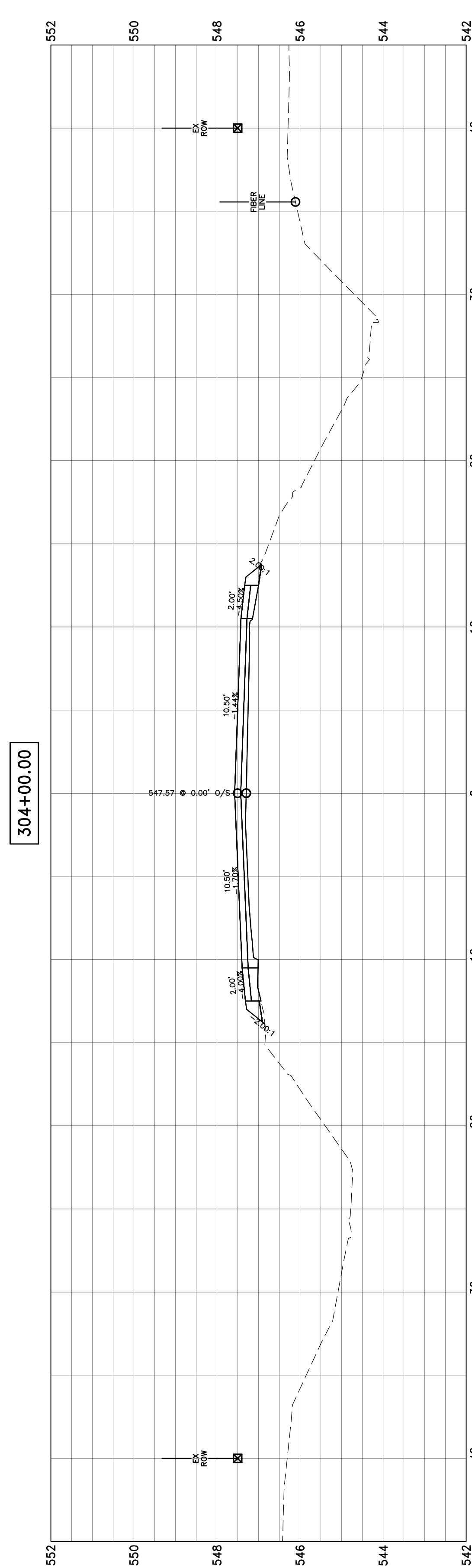
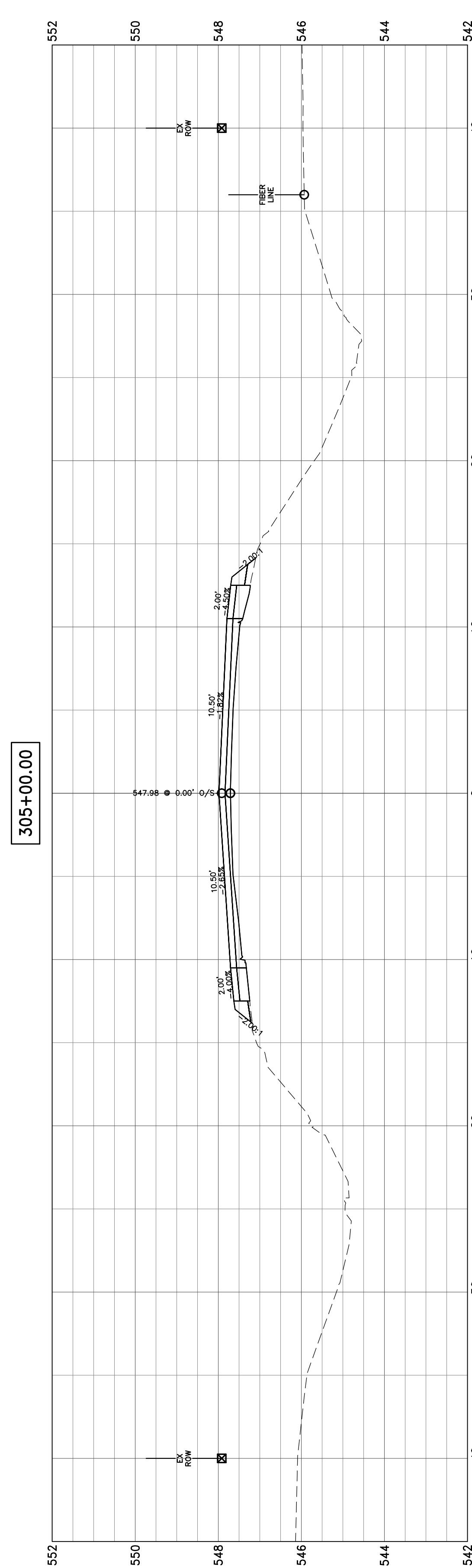

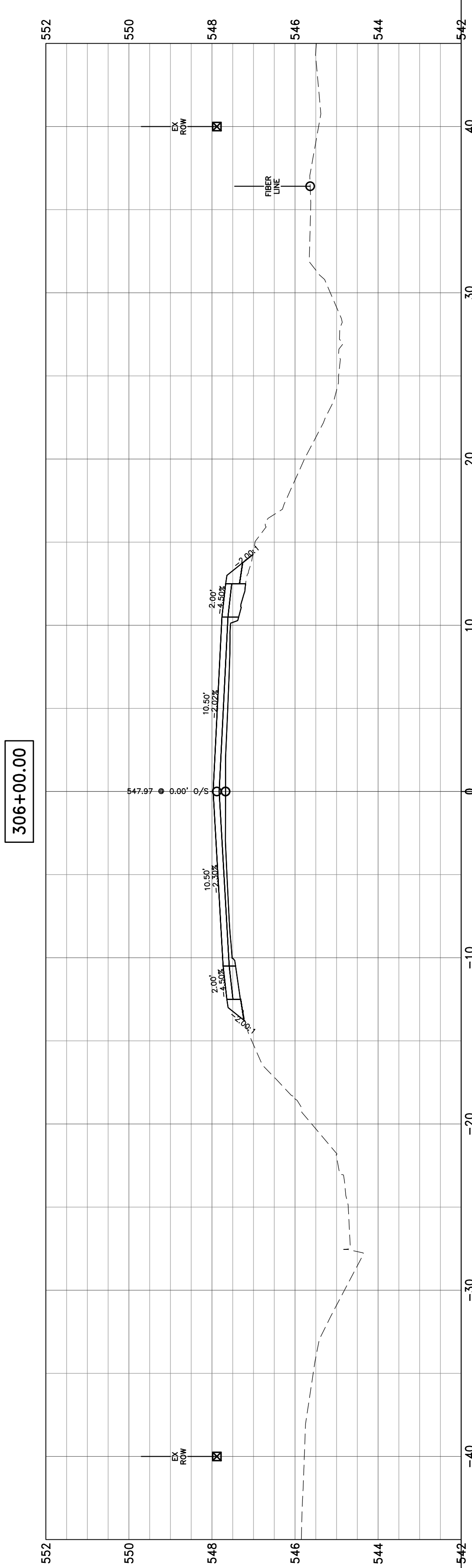
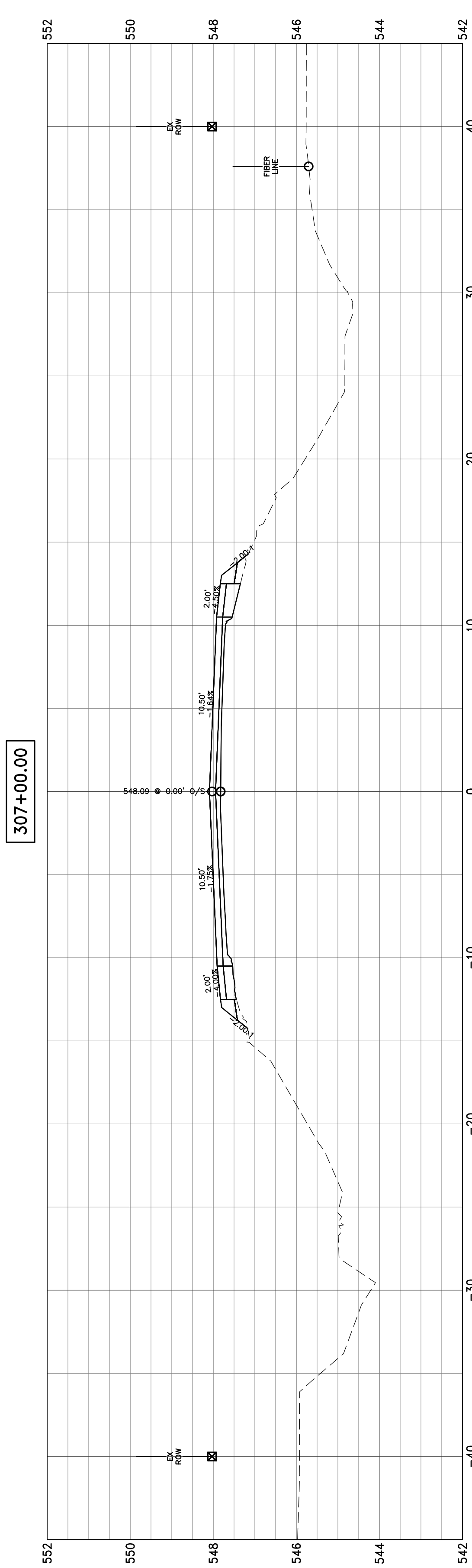
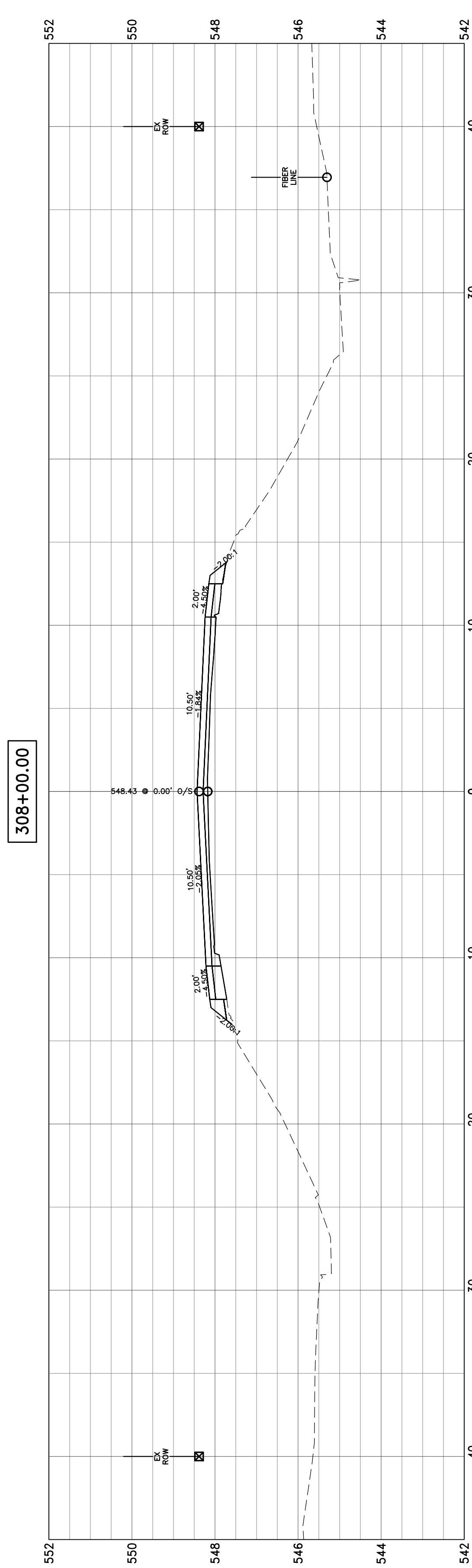
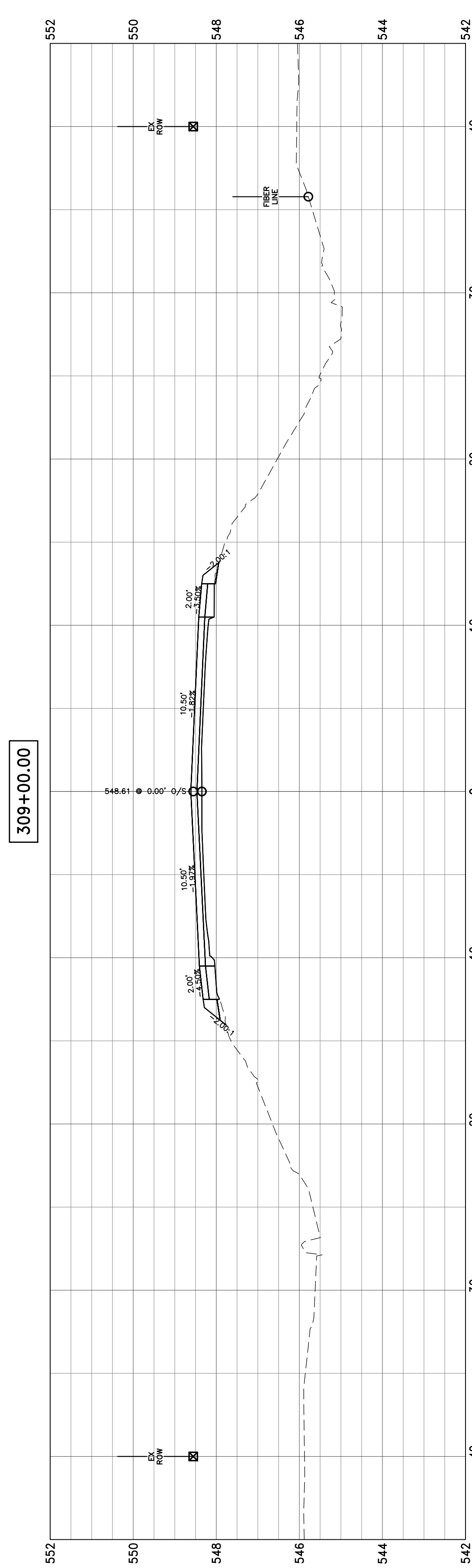
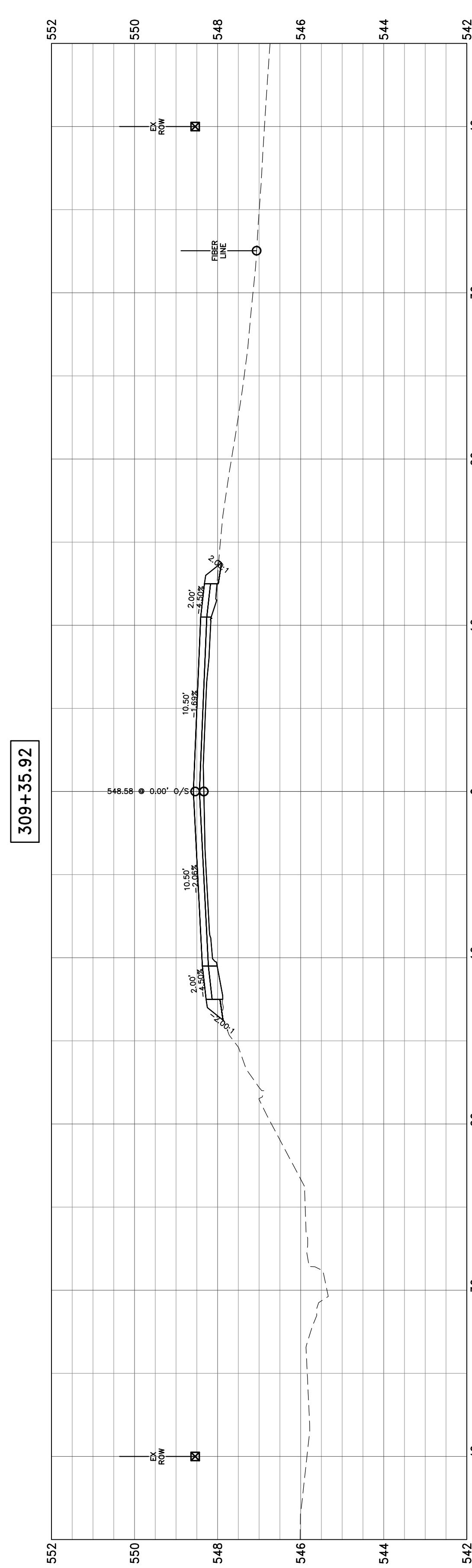

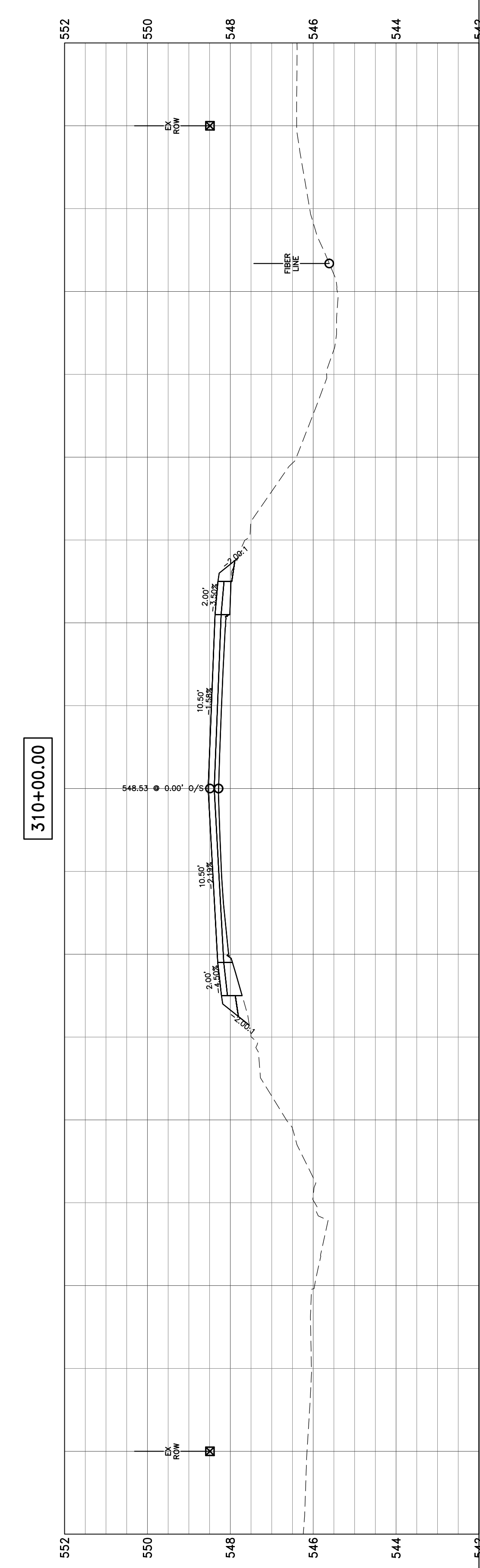
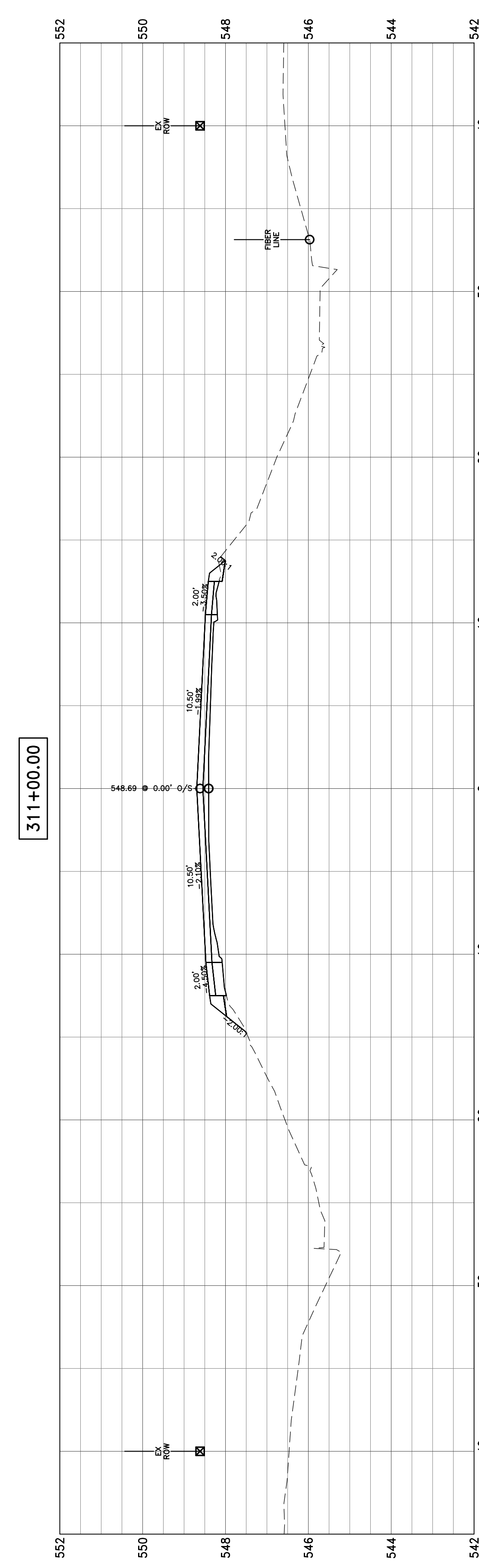
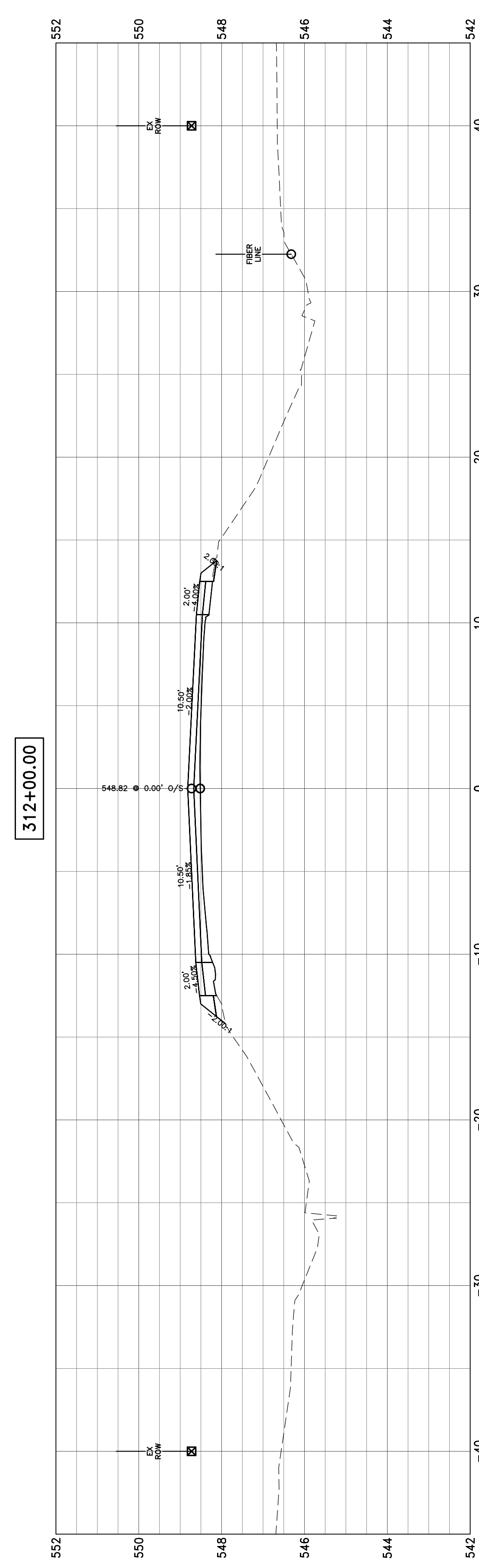
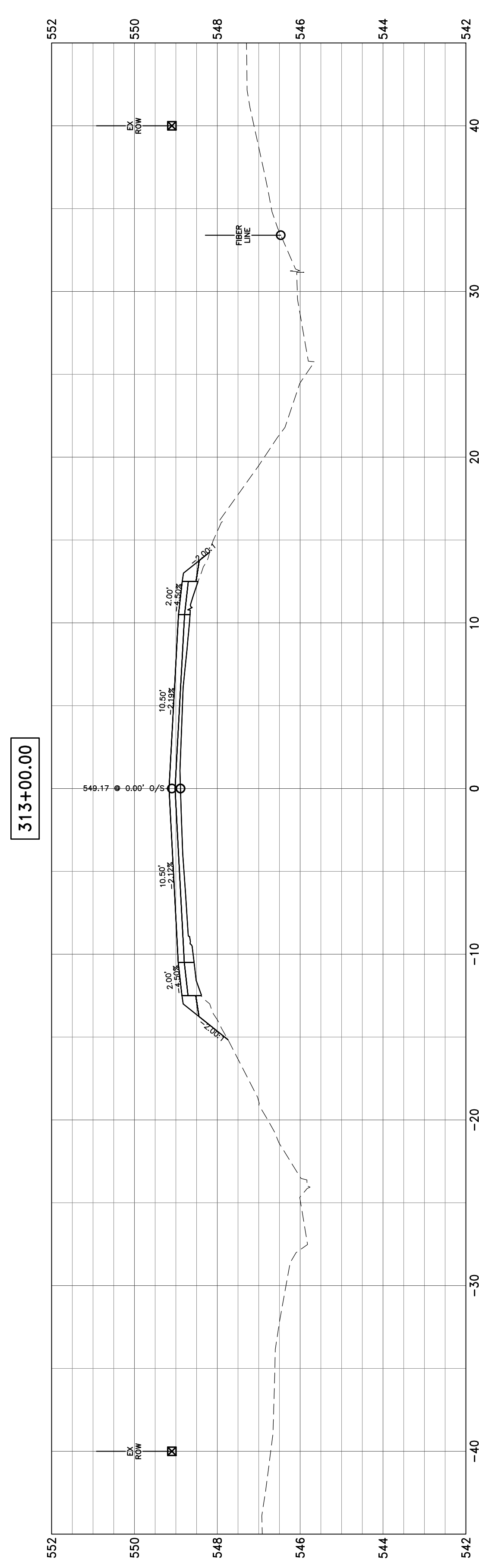
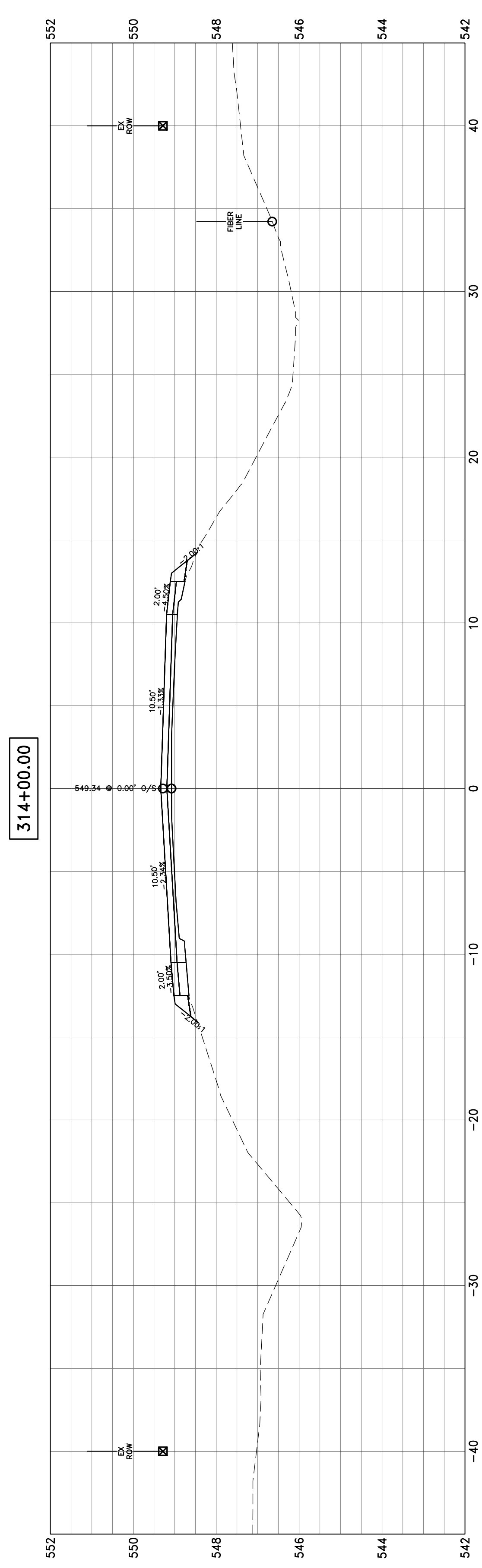

318+53.27

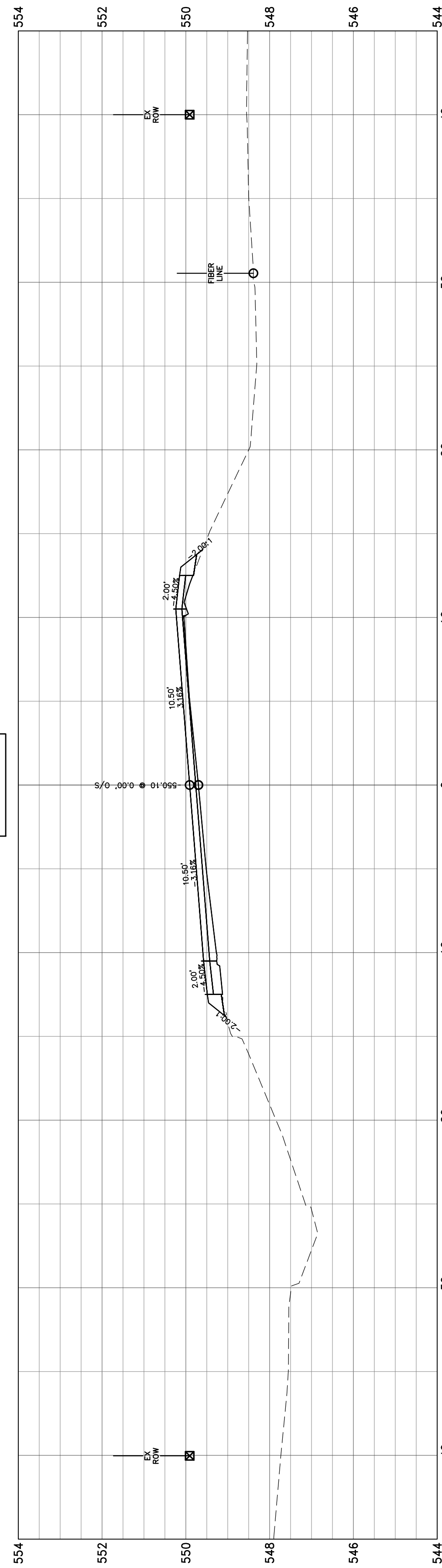

318+00.00

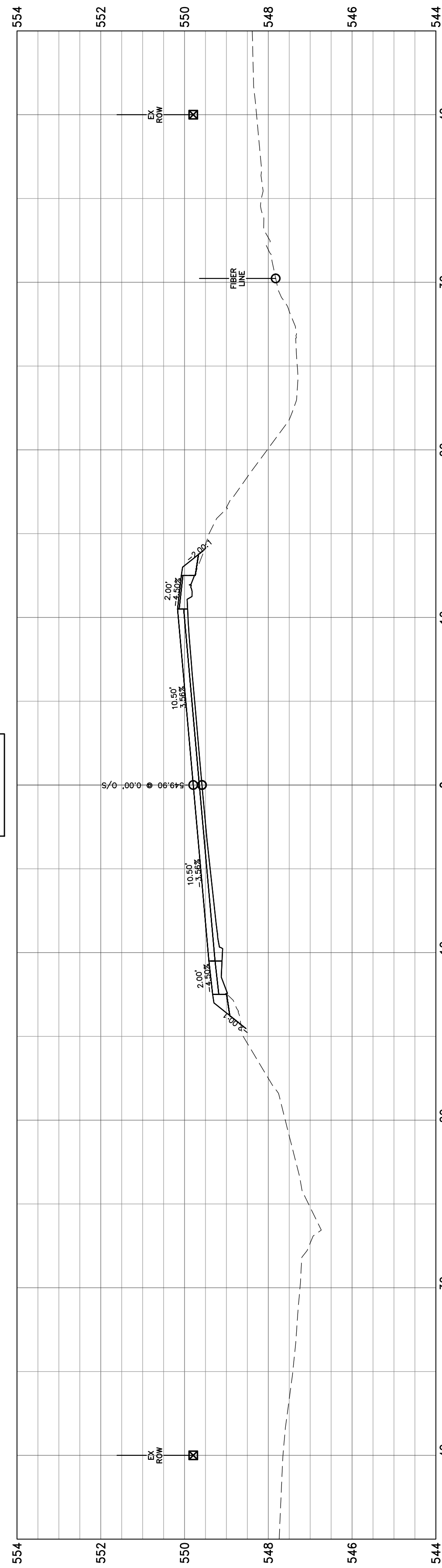

317+00.00

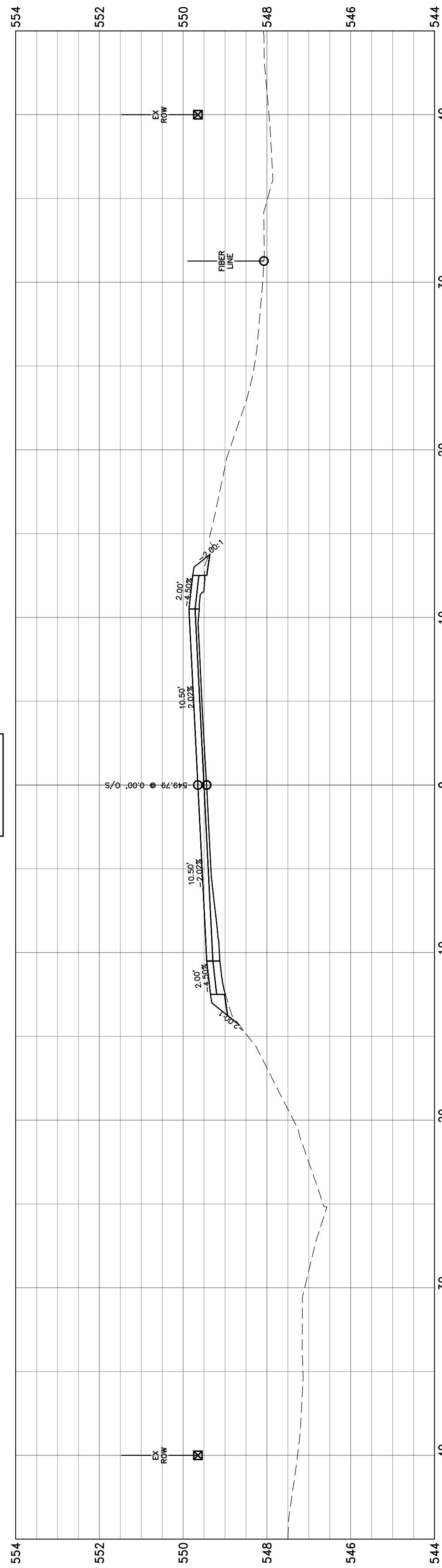

316+00.00

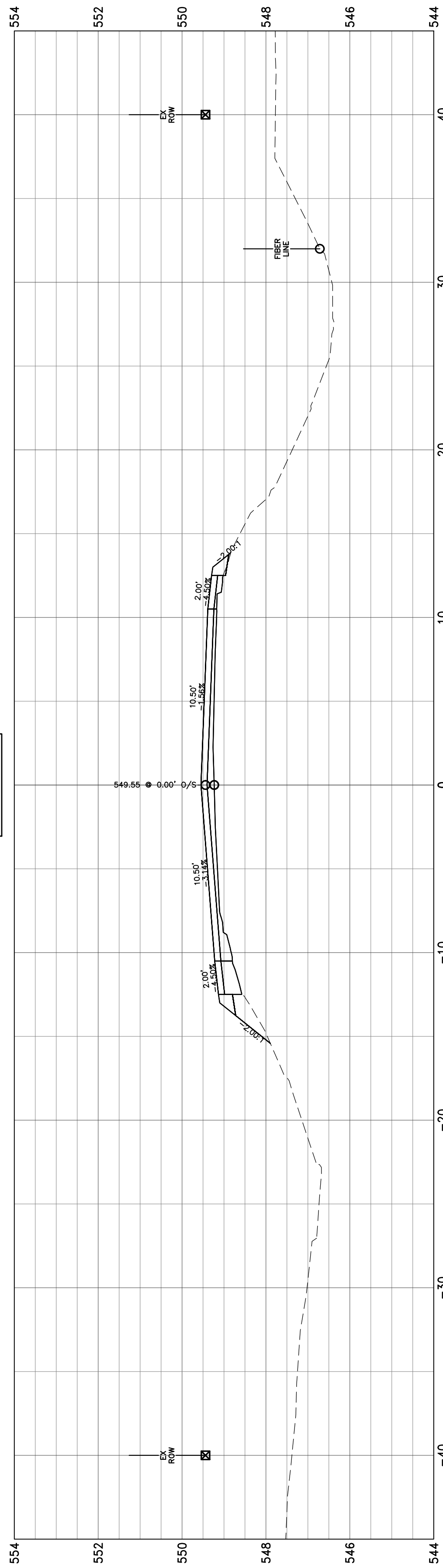

315+00.00

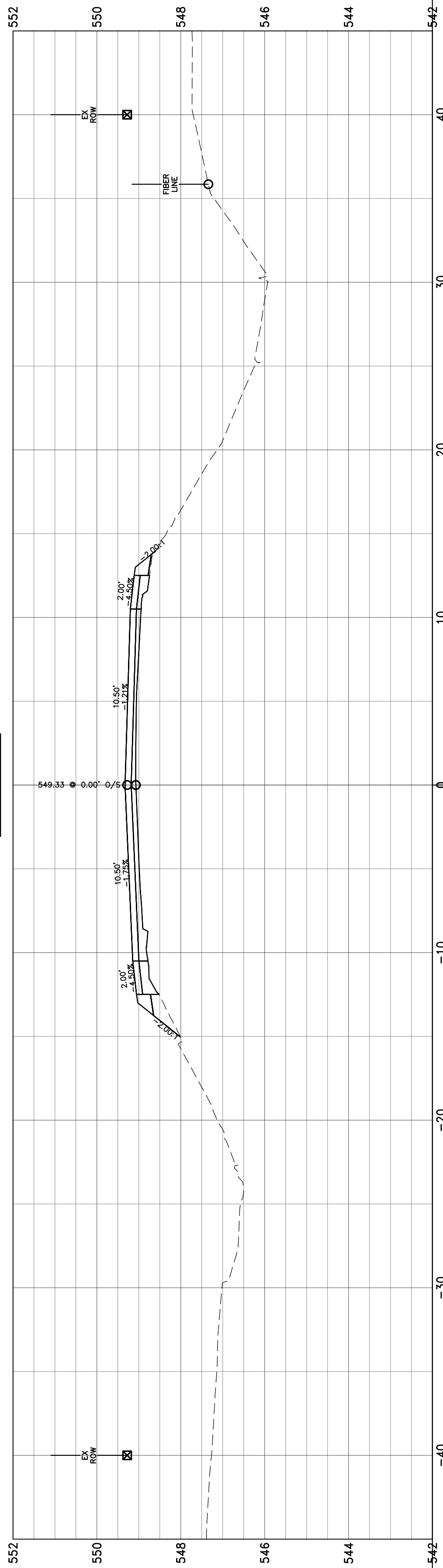

320+74.01

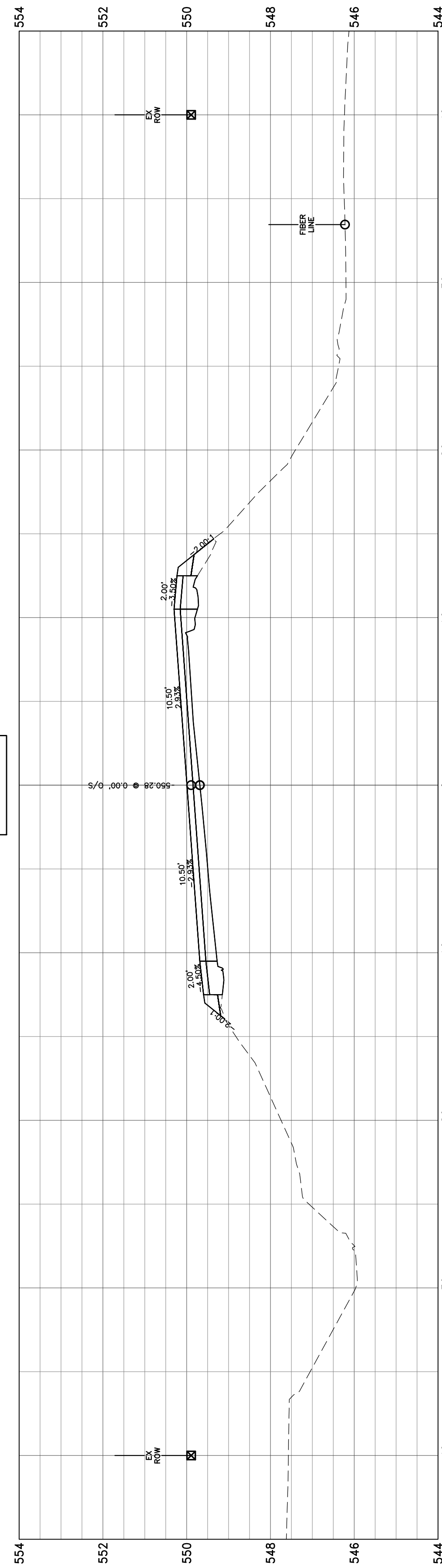

320+00.00

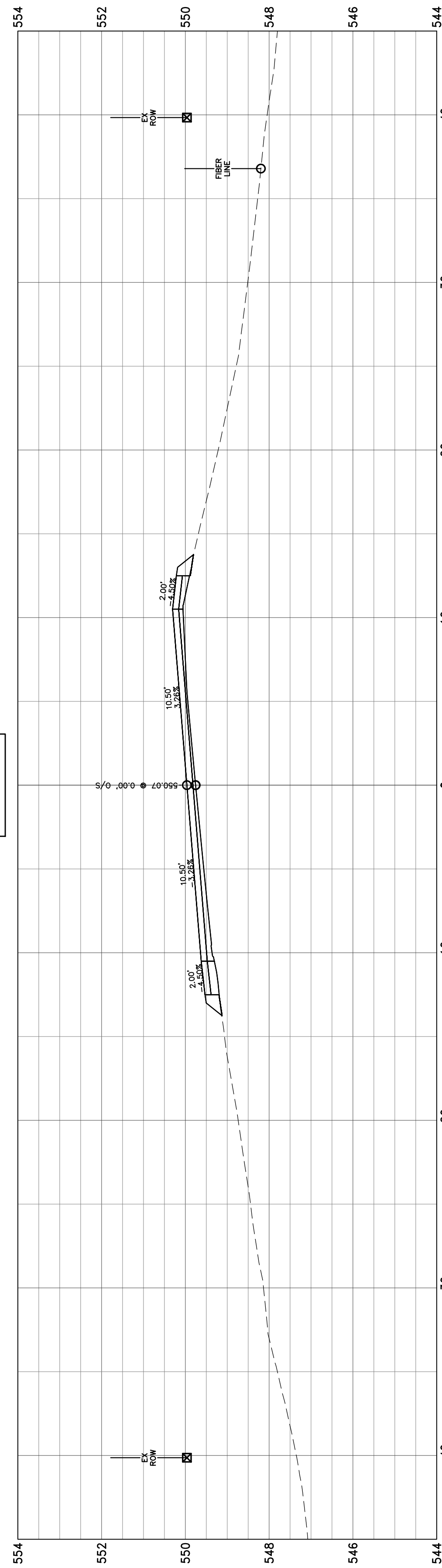

319+84.42

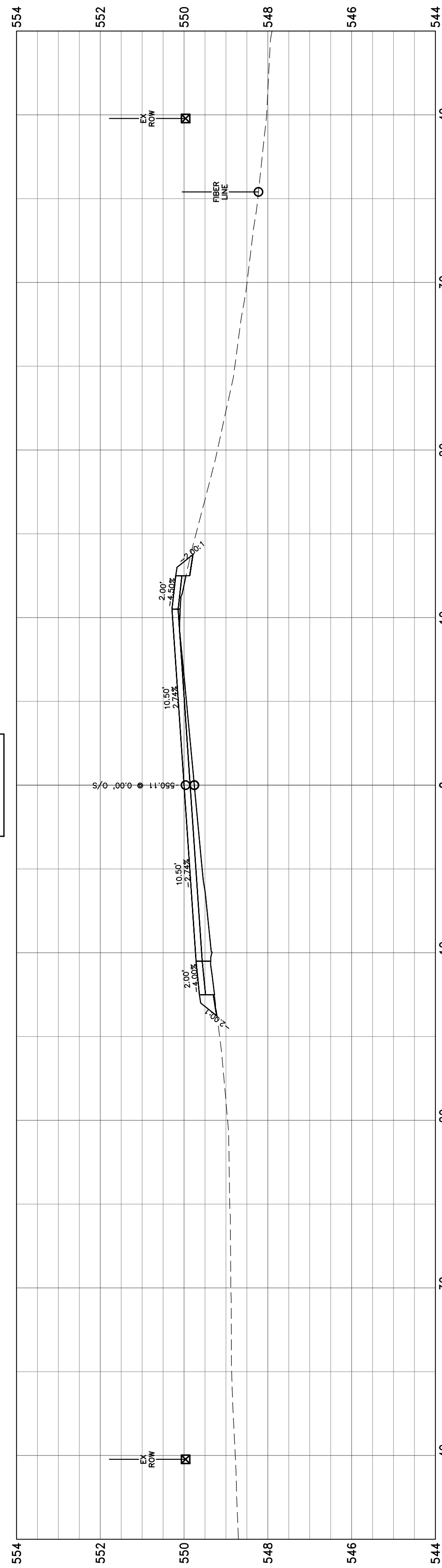

319+00.00

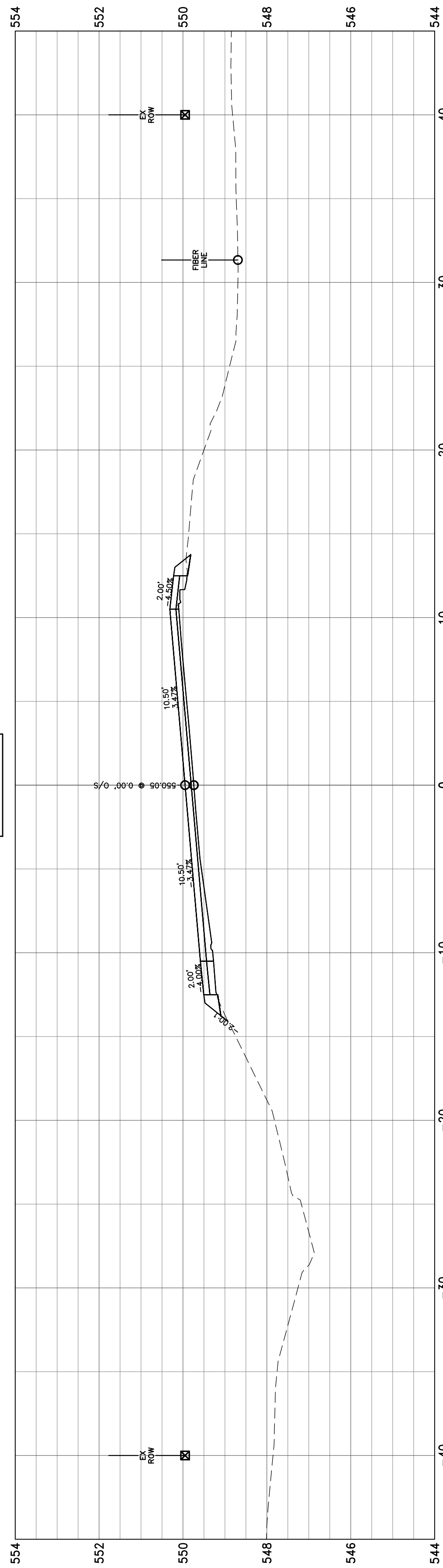

318+94.83

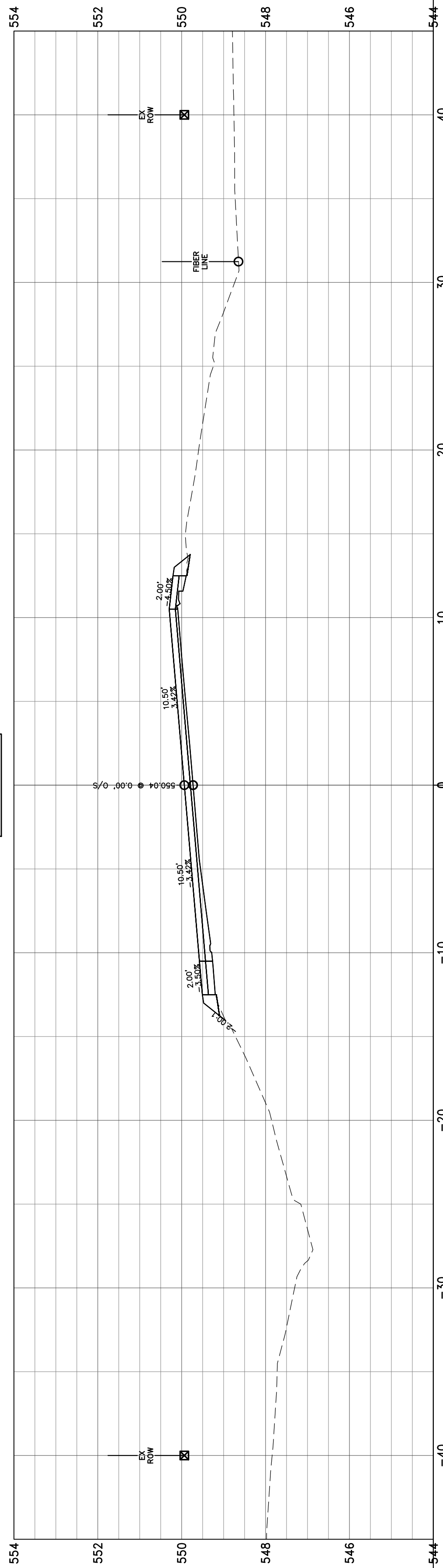



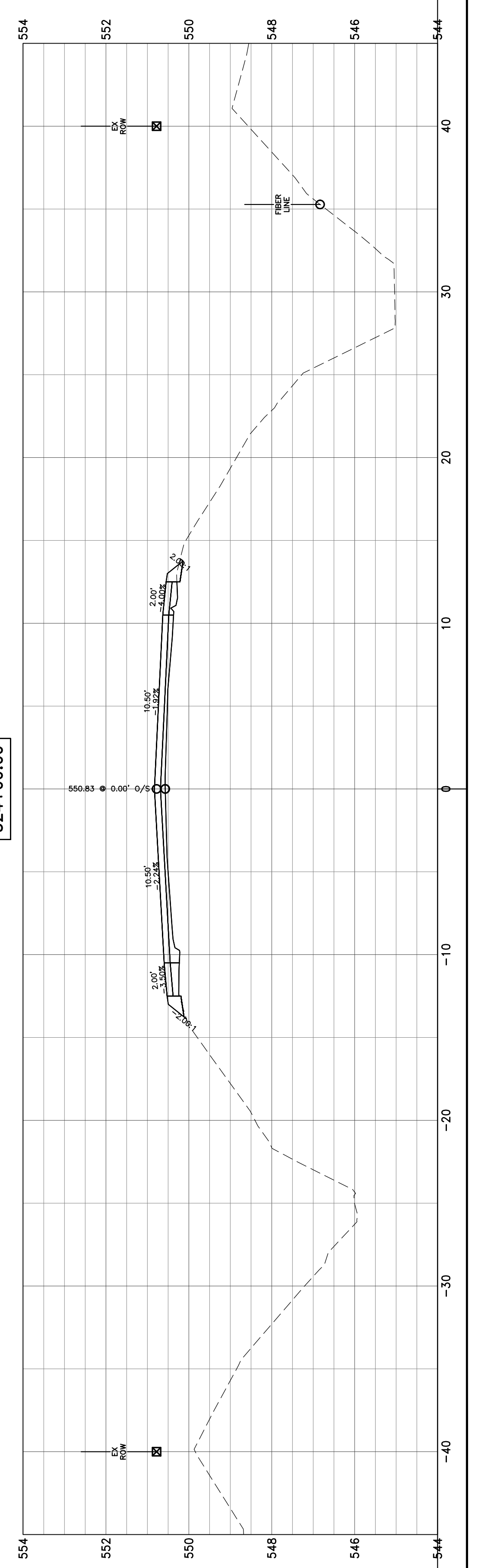
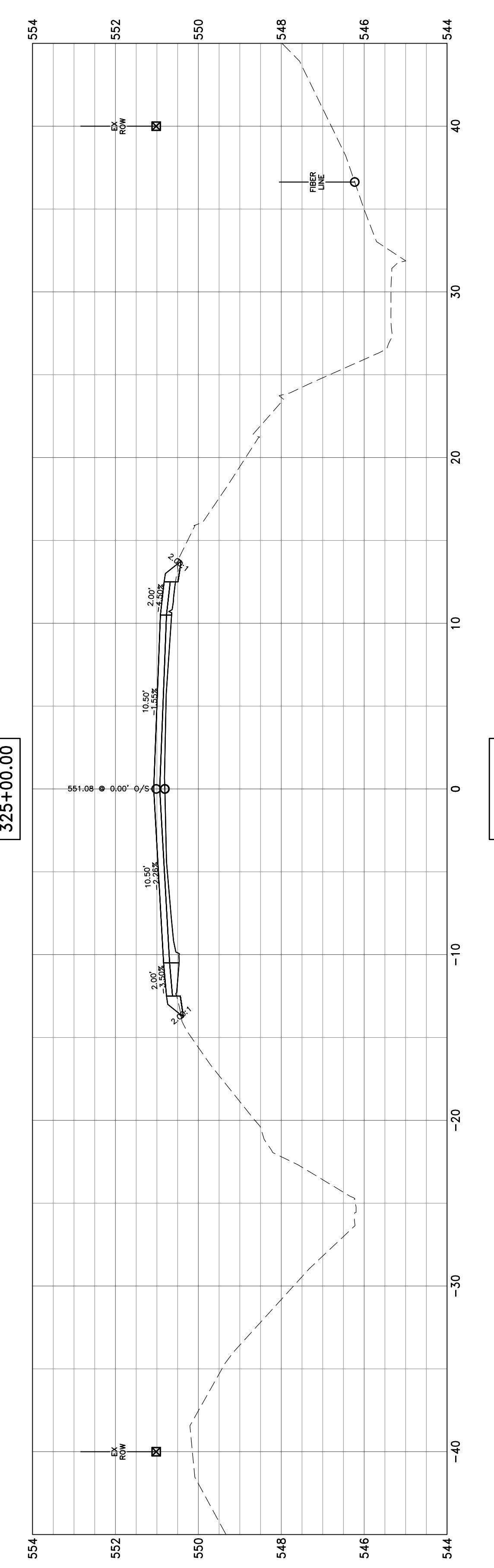
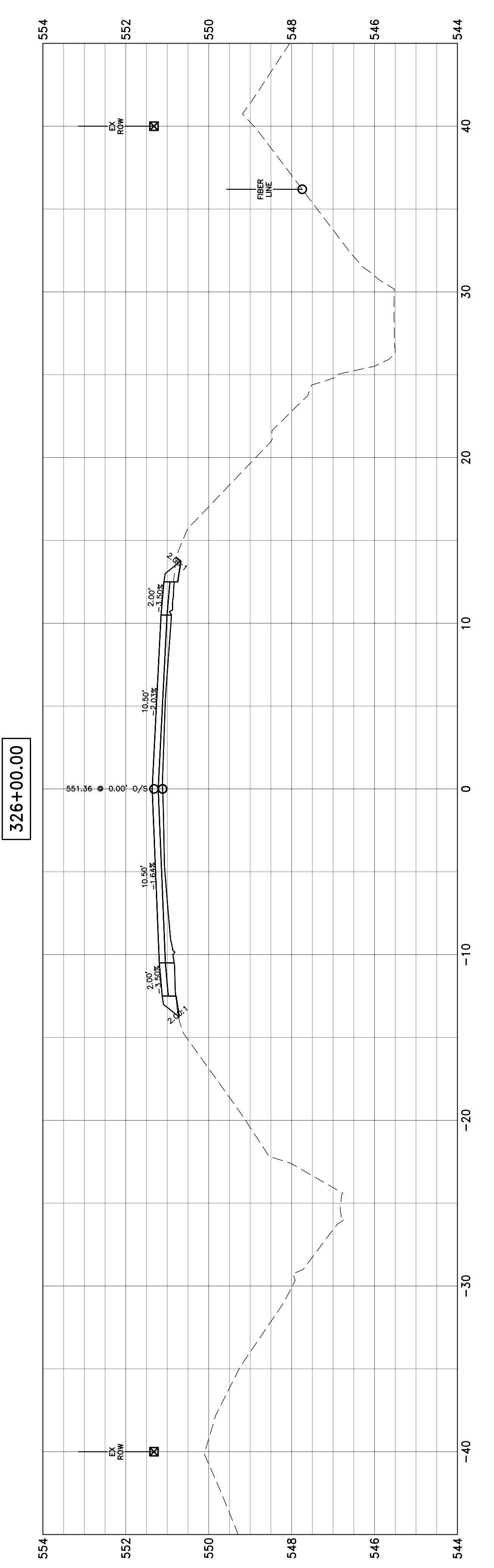
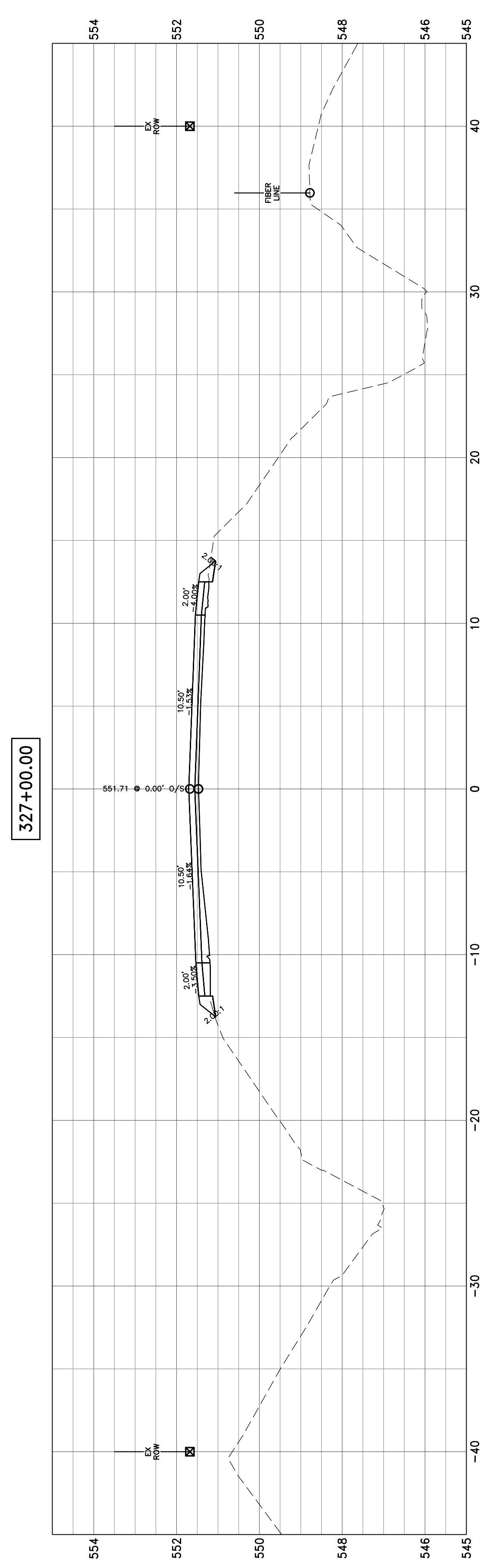
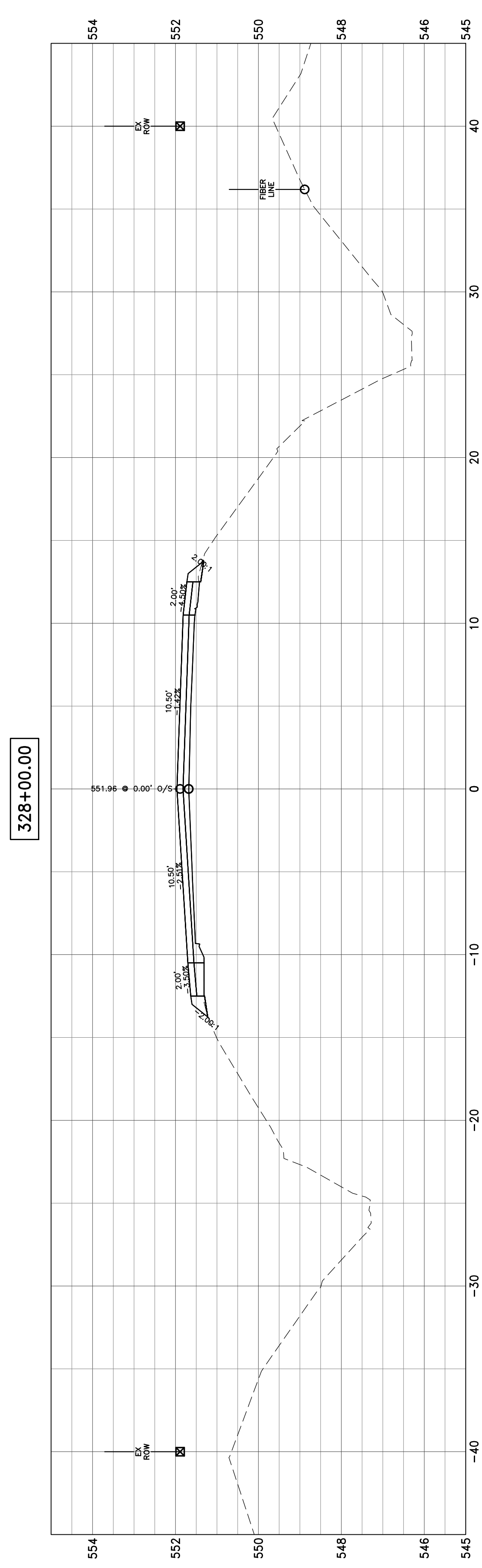



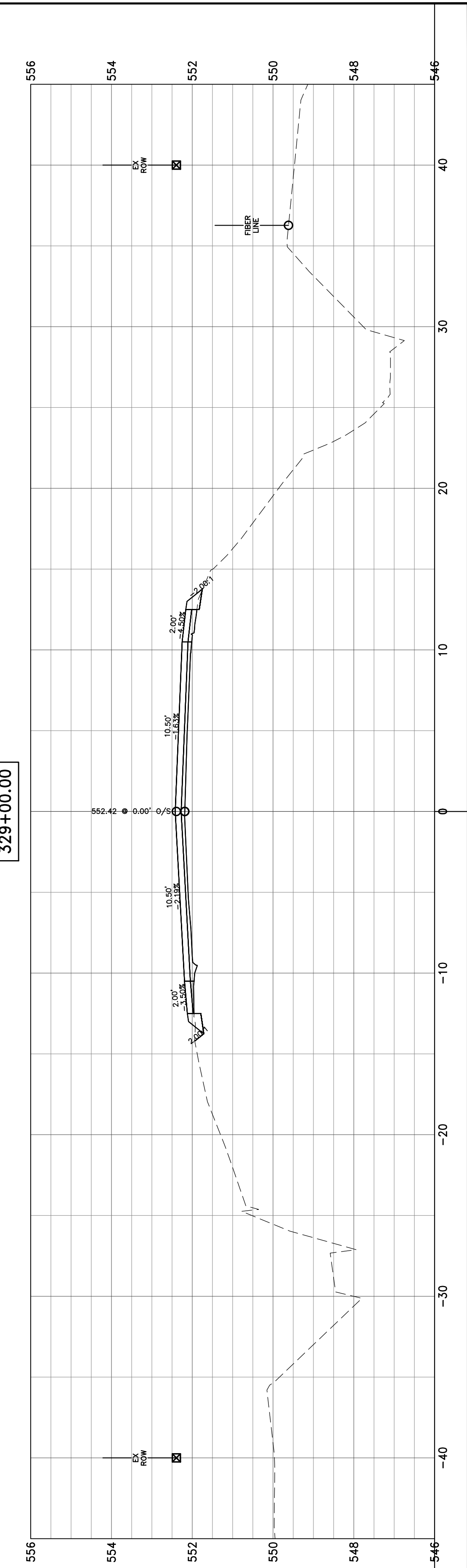
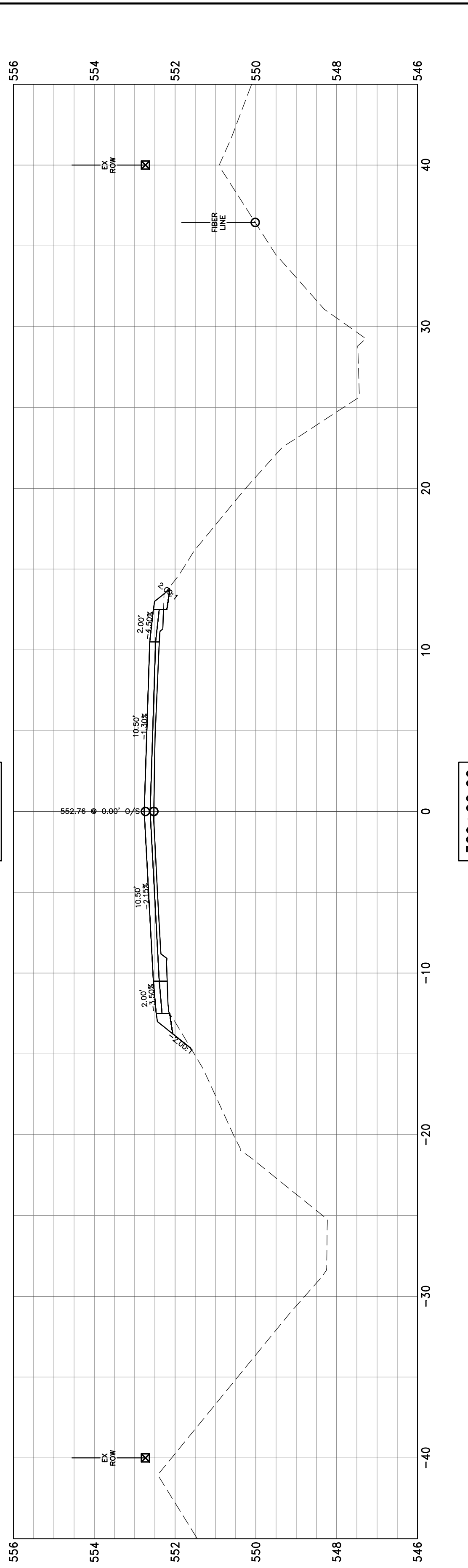
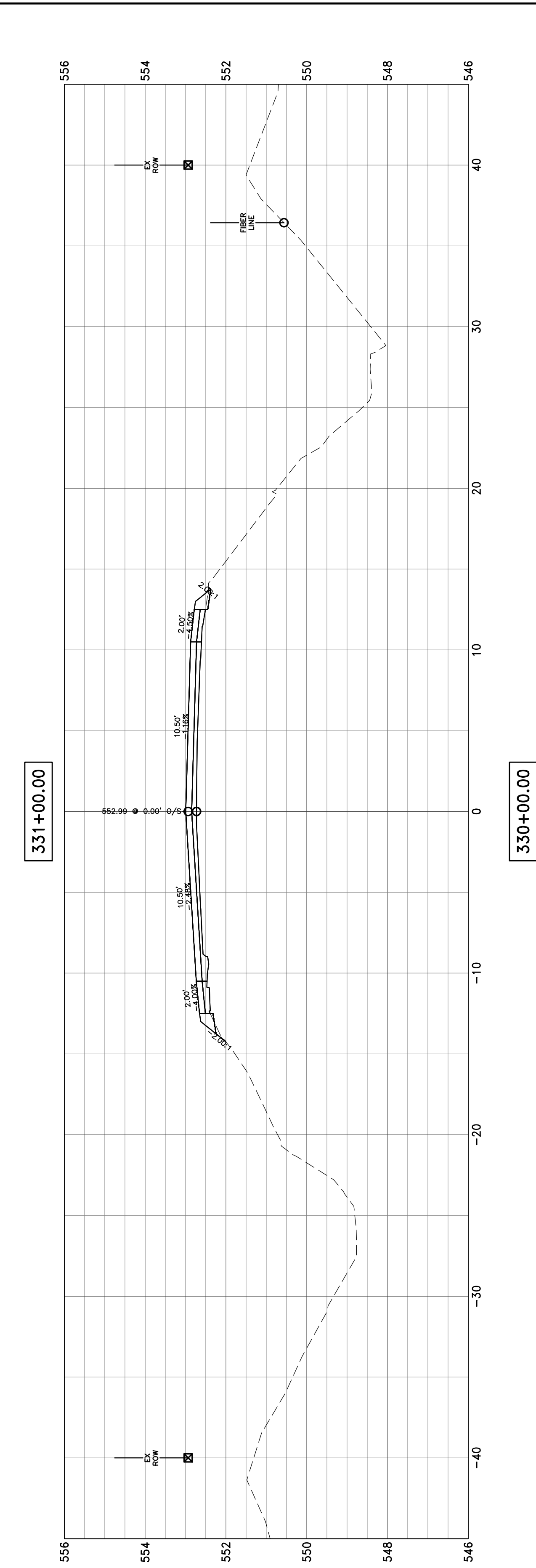
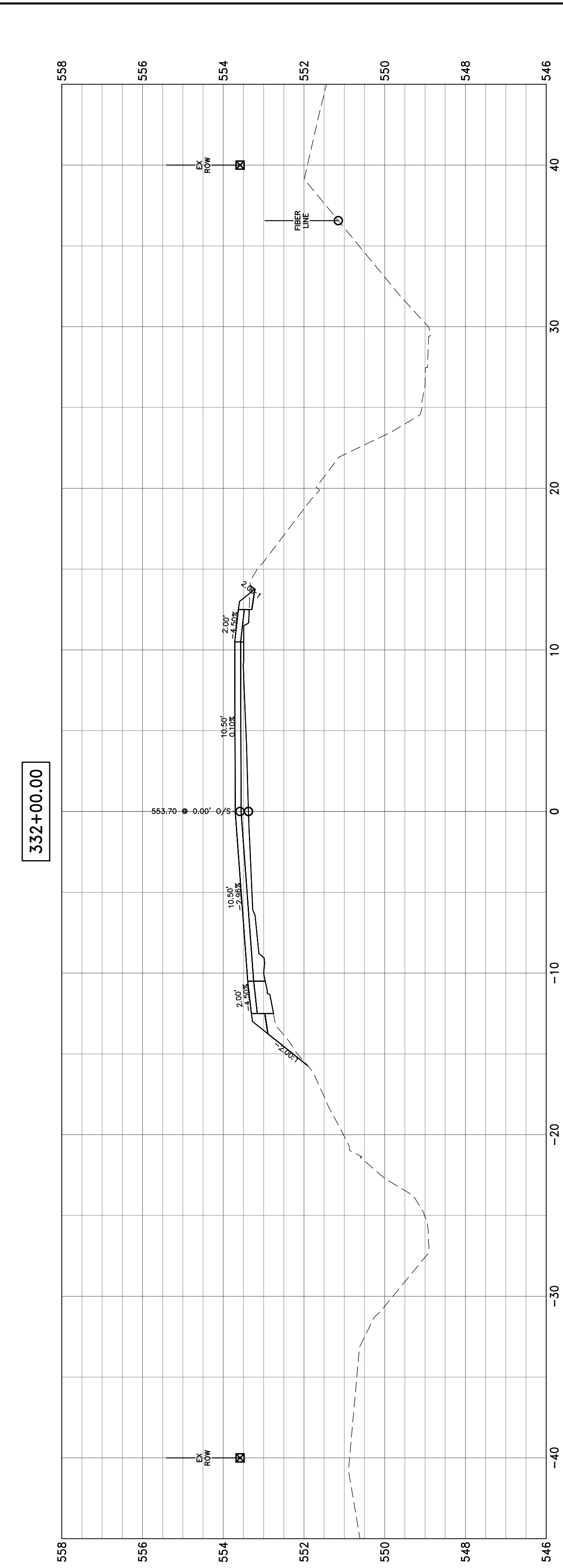
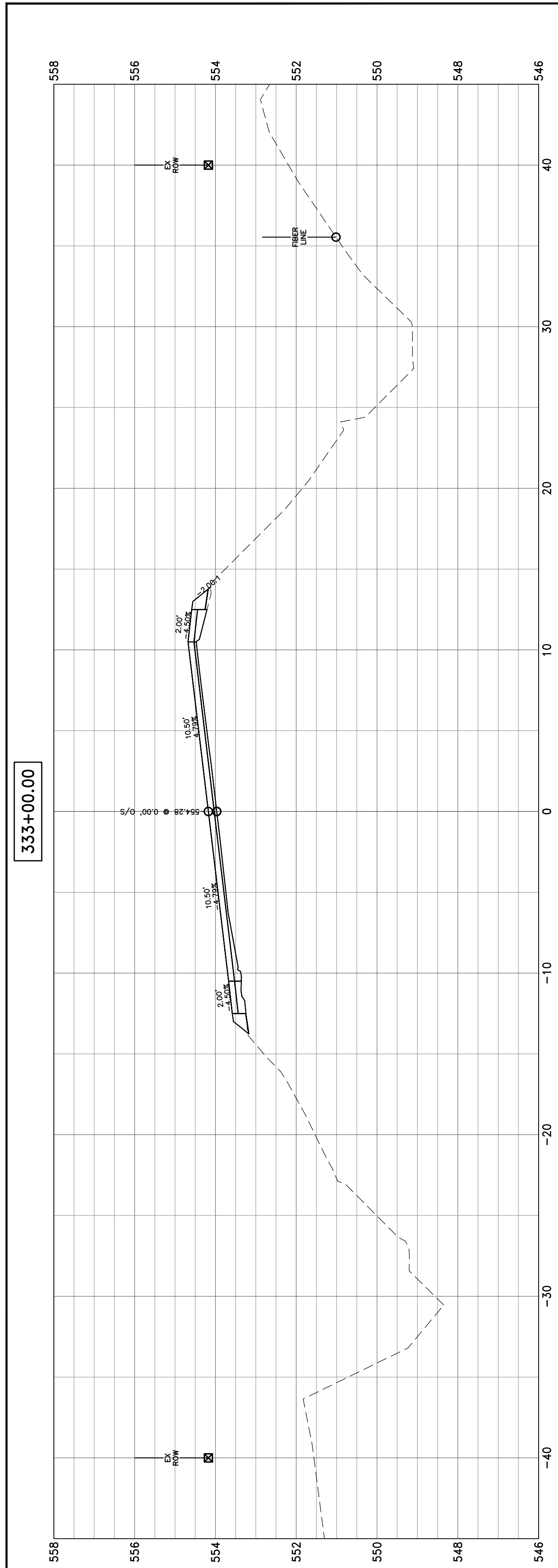

**HAMPTON, LENZINI AND RENWICK, INC.**  
 323 WEST THIRD STREET, P.O. BOX 160  
 MT. CARMEL, ILLINOIS 62863  
 ILLINOIS PROFESSIONAL DESIGN FIRM  
 LS / PE / SE CORP. 184.000959

PROJECT NO. - 21.0097.330  
 FILE NAME - 210097.dwg  
 PLOT SCALE - 2H=5V  
 PLOT DATE - 06/04/2021

DESIGNED - SEK  
 DRAWN - SEK  
 CHECKED - SAA  
 DATE - 06/04/2021

REVISED - XXXX  
 REVISED - XXXX  
 REVISED - XXXX  
 REVISED - XXXX

**STATE OF ILLINOIS  
 DEPARTMENT OF TRANSPORTATION**

**CROSS SECTIONS**

SCALE: 1"=10' SHEET 91 OF 104 SHEETS STA. 329+00.00 TO STA. 333+00.00

F.A.S.	SECTION	COUNTY	TOTAL SHEETS	SHEET NO.
819	17-00217-00-RS	JEFFERSON	182	169
DIX-IRVINGTON ROAD / CH 39			CONTRACT NO. 99692	
C-99-043-18	ILLINOIS	FEDERAL AID PROJECT: A14M(523)		

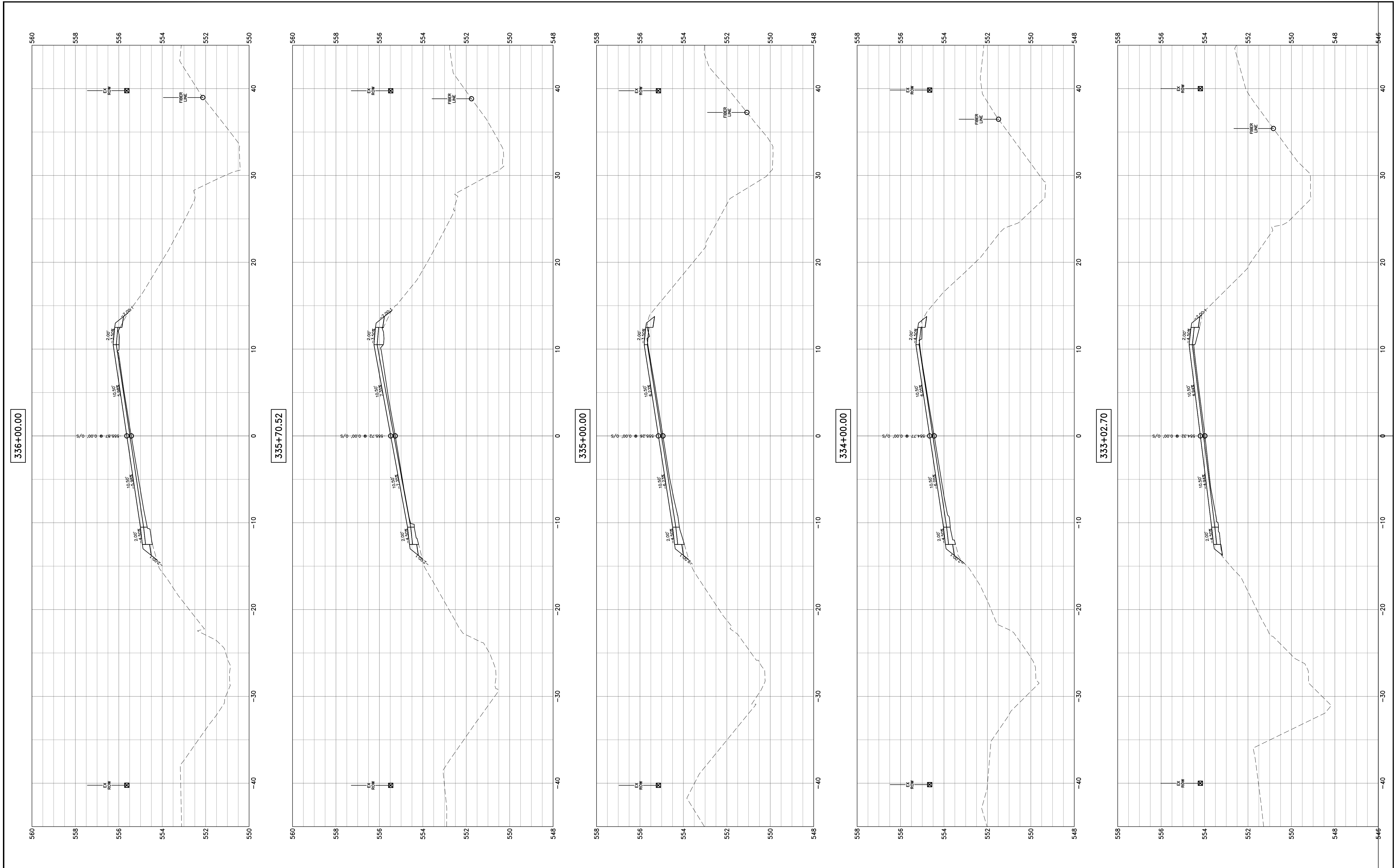

**HAMPTON, LENZI AND RENWICK, INC.**  
 323 WEST THIRD STREET, P.O. BOX 160  
 MT. CARMEL, ILLINOIS 62863  
**HLR** ILLINOIS PROFESSIONAL DESIGN FIRM  
 LS / PE / SE CORP. 184.000959

PROJECT NO. - 21.0097.330  
 FILE NAME - 210097.dwg  
 PLOT SCALE - 2H=5V  
 PLOT DATE - 06/04/2021

DESIGNED - SEK  
 DRAWN - SEK  
 CHECKED - SAA  
 DATE - 06/04/2021

REVISED - XXXX  
 REVISED - XXXX  
 REVISED - XXXX  
 REVISED - XXXX

**STATE OF ILLINOIS  
 DEPARTMENT OF TRANSPORTATION**

**CROSS SECTIONS**  
 SCALE: 1"=10'  
 SHEET 92 OF 104 SHEETS  
 STA. 333+02.70 TO STA. 336+00.00

F.A.S.	SECTION	COUNTY	TOTAL SHEETS	SHEET NO.
819	17-00217-00-RS	JEFFERSON	182	170
DIX-IRVINGTON ROAD / CH 39			CONTRACT NO. 99692	
C-99-043-18	ILLINOIS	FEDERAL AID PROJECT: A14M(523)		

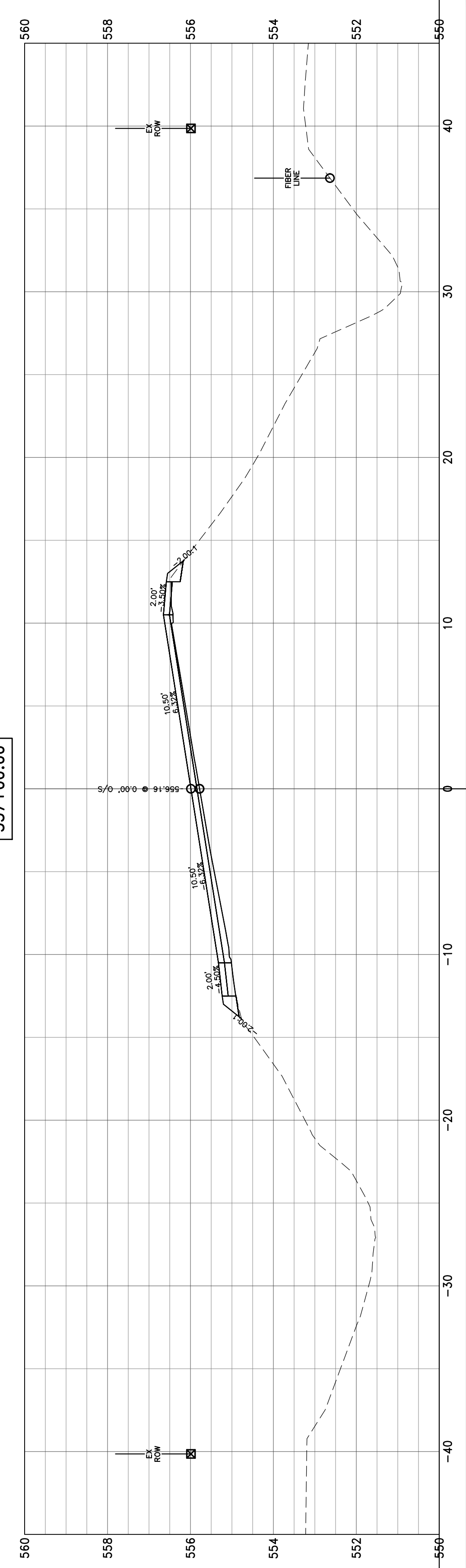
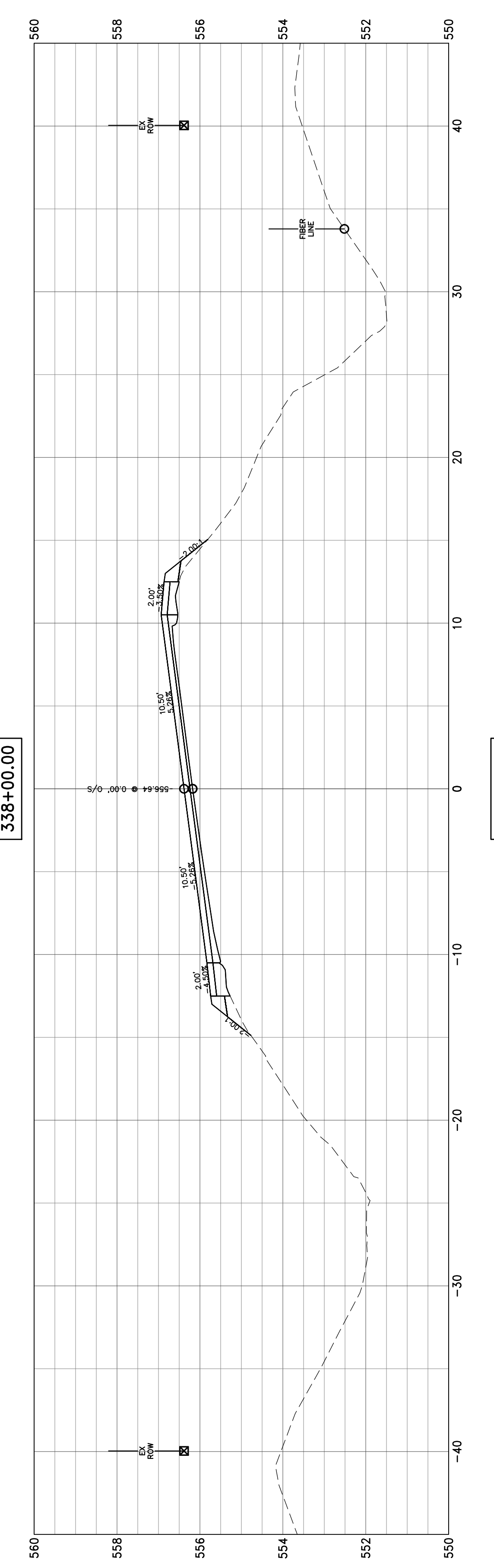
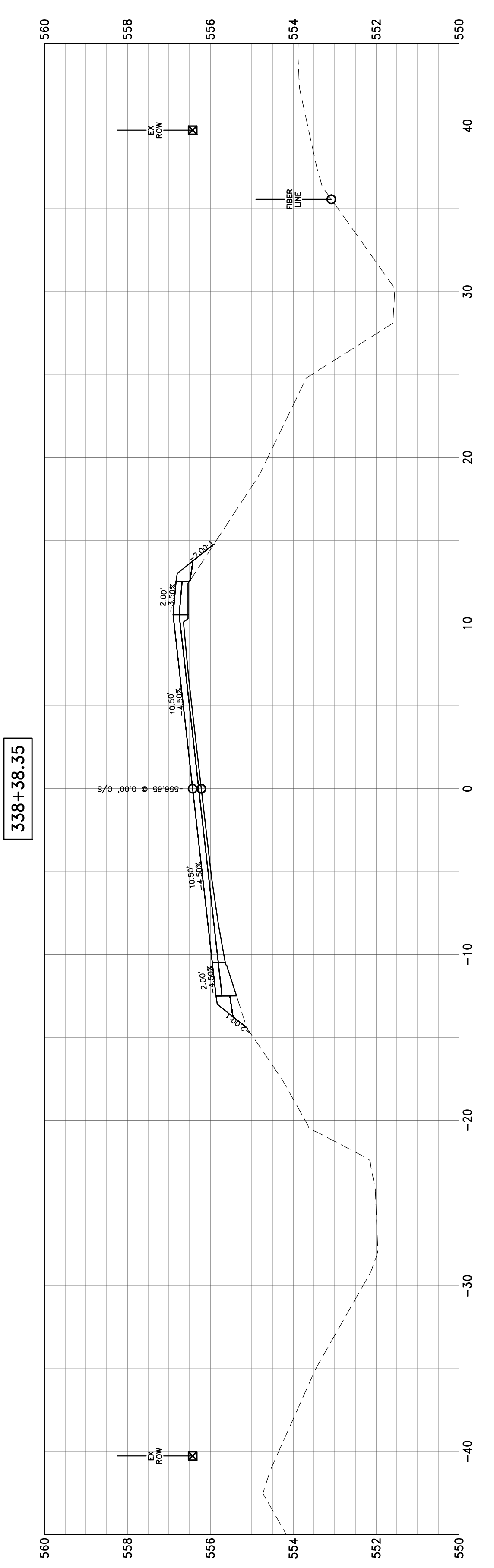
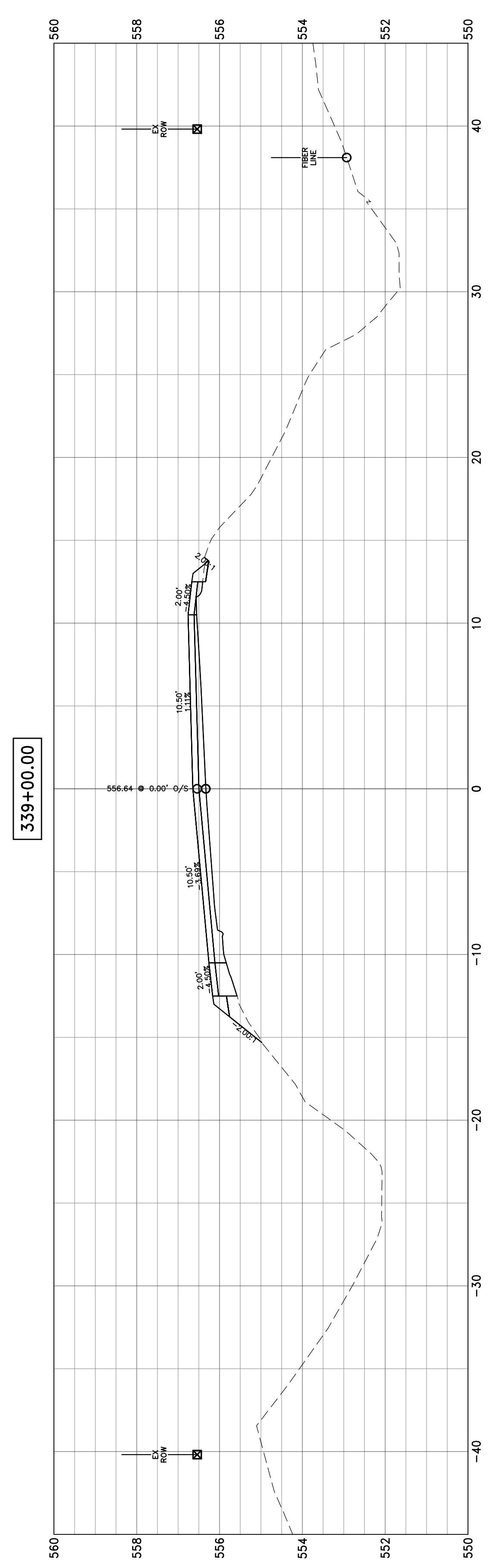
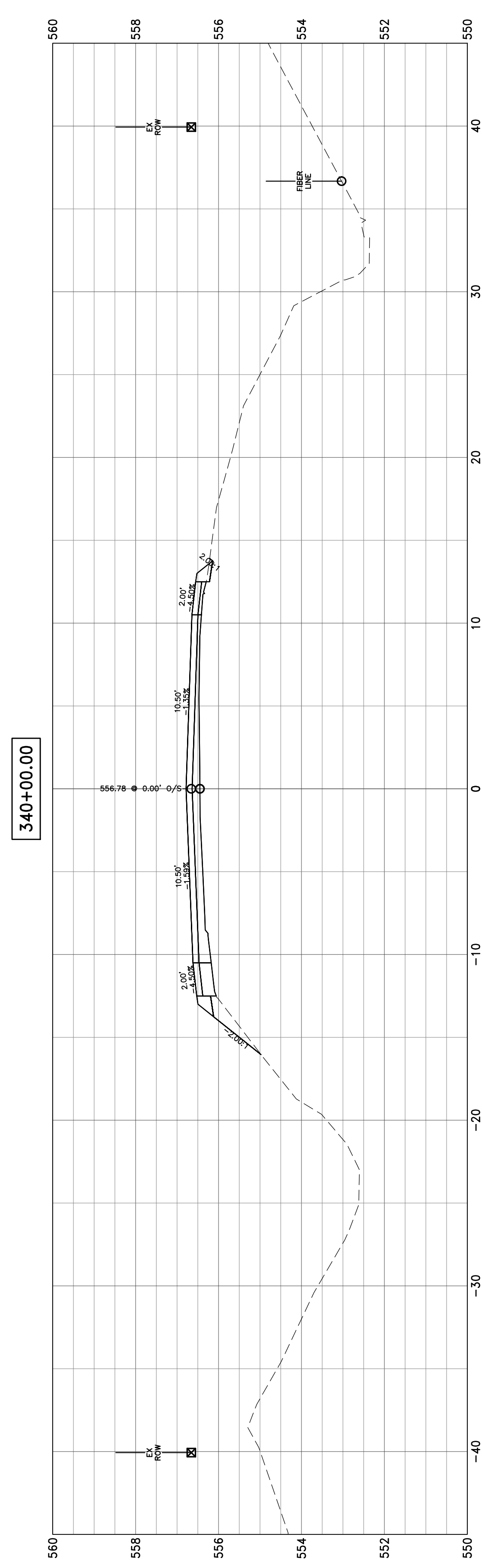

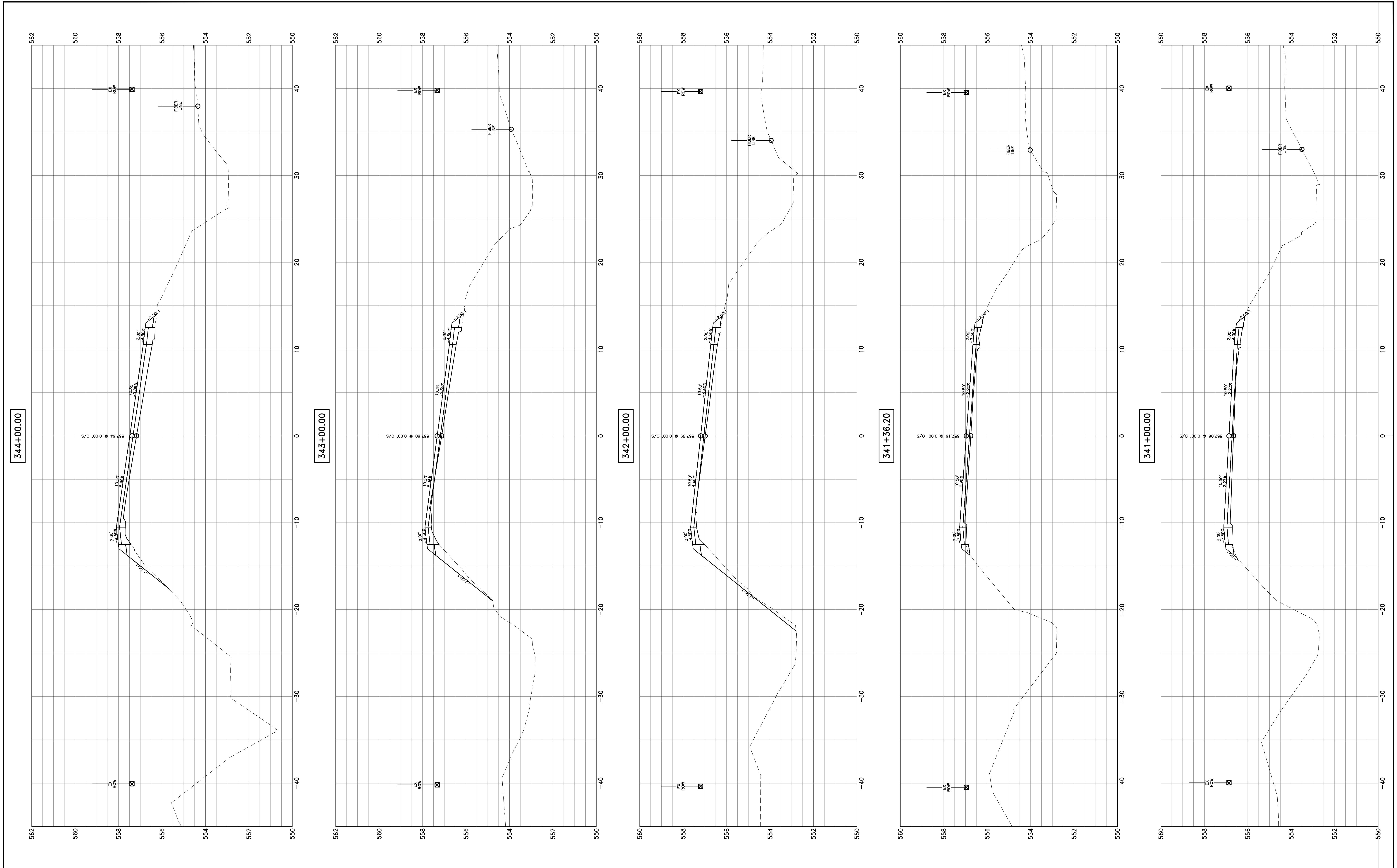

**HAMPTON, LENZINI AND RENWICK, INC.**  
 323 WEST THIRD STREET, P.O. BOX 160  
 MT. CARMEL, ILLINOIS 62863  
**HLR** ILLINOIS PROFESSIONAL DESIGN FIRM  
 LS / PE / SE CORP. 184.000959

PROJECT NO. - 21.0097.330  
 FILE NAME - 210097.dwg  
 PLOT SCALE - 2H=5V  
 PLOT DATE - 06/04/2021

DESIGNED - SEK  
 DRAWN - SEK  
 CHECKED - SAA  
 DATE - 06/04/2021

REVISED - XXXX  
 REVISED - XXXX  
 REVISED - XXXX

**STATE OF ILLINOIS  
 DEPARTMENT OF TRANSPORTATION**

**CROSS SECTIONS**

SCALE: 1"=10'  
 SHEET 94 OF 104 SHEETS  
 STA. 341+00.00 TO STA. 344+00.00

F.A.S.	SECTION	COUNTY	TOTAL SHEETS	SHEET NO.
819	17-00217-00-RS	JEFFERSON	182	172
DIX-IRVINGTON ROAD / CH 39		CONTRACT NO. 99692		
C-99-043-18	ILLINOIS	FEDERAL AID PROJECT: A14M(523)		

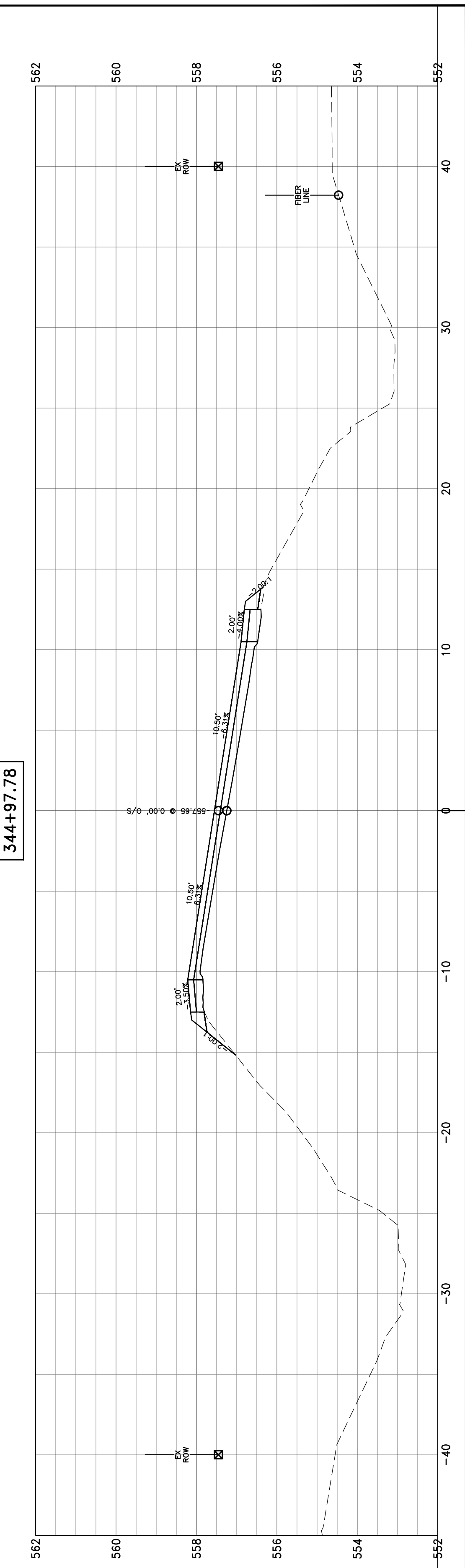
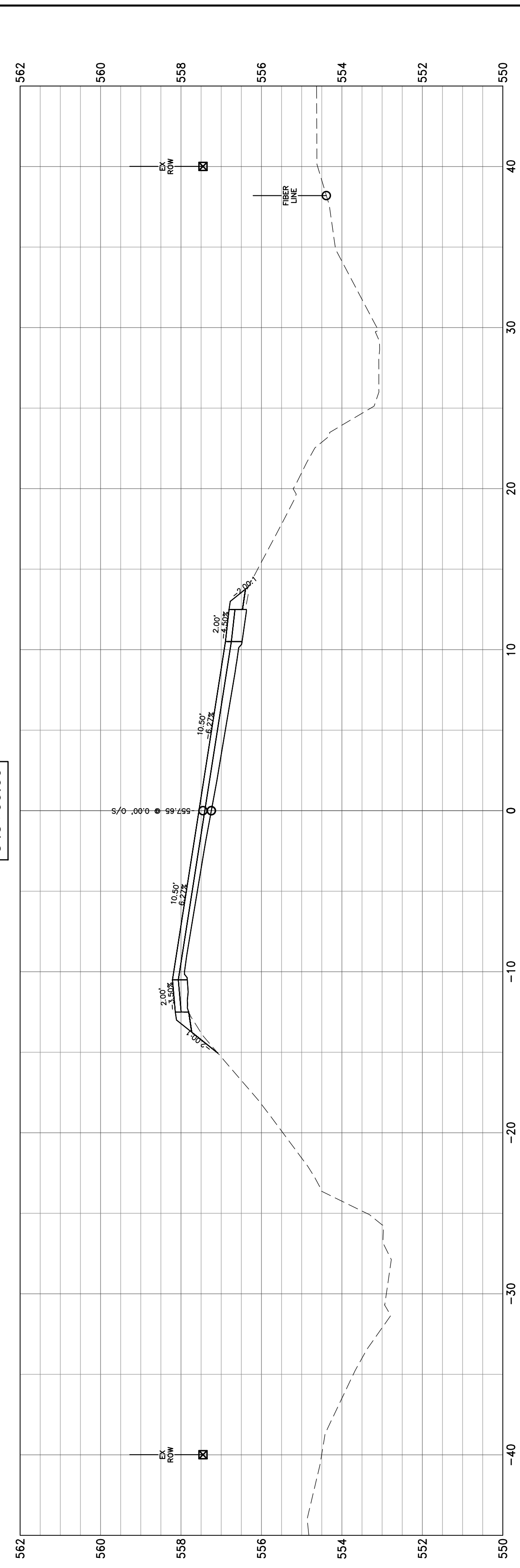
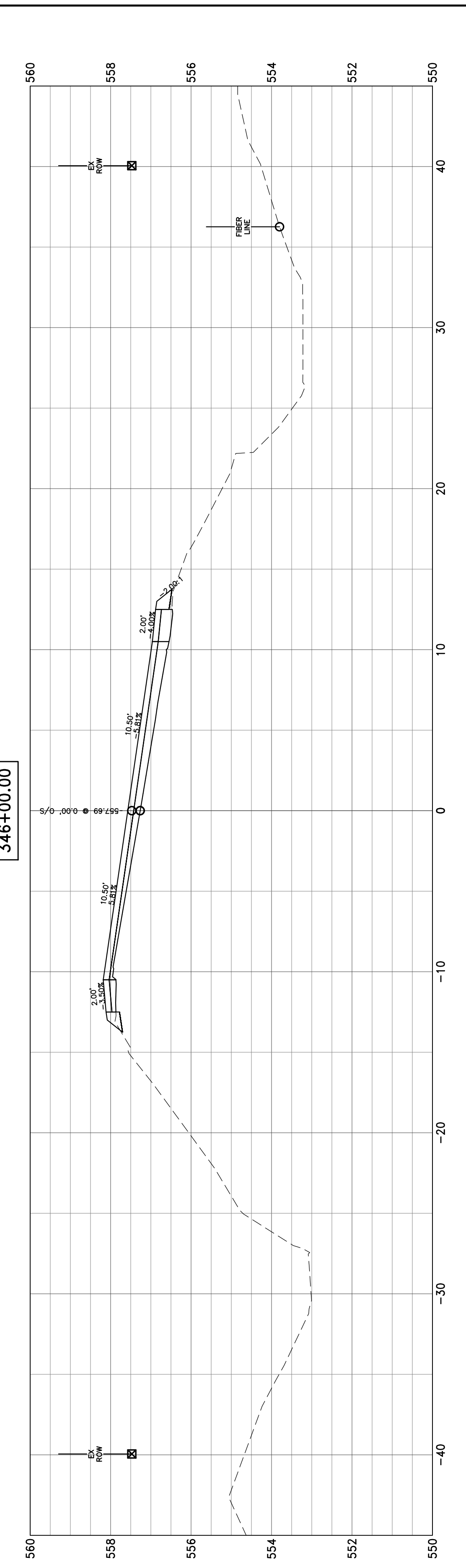
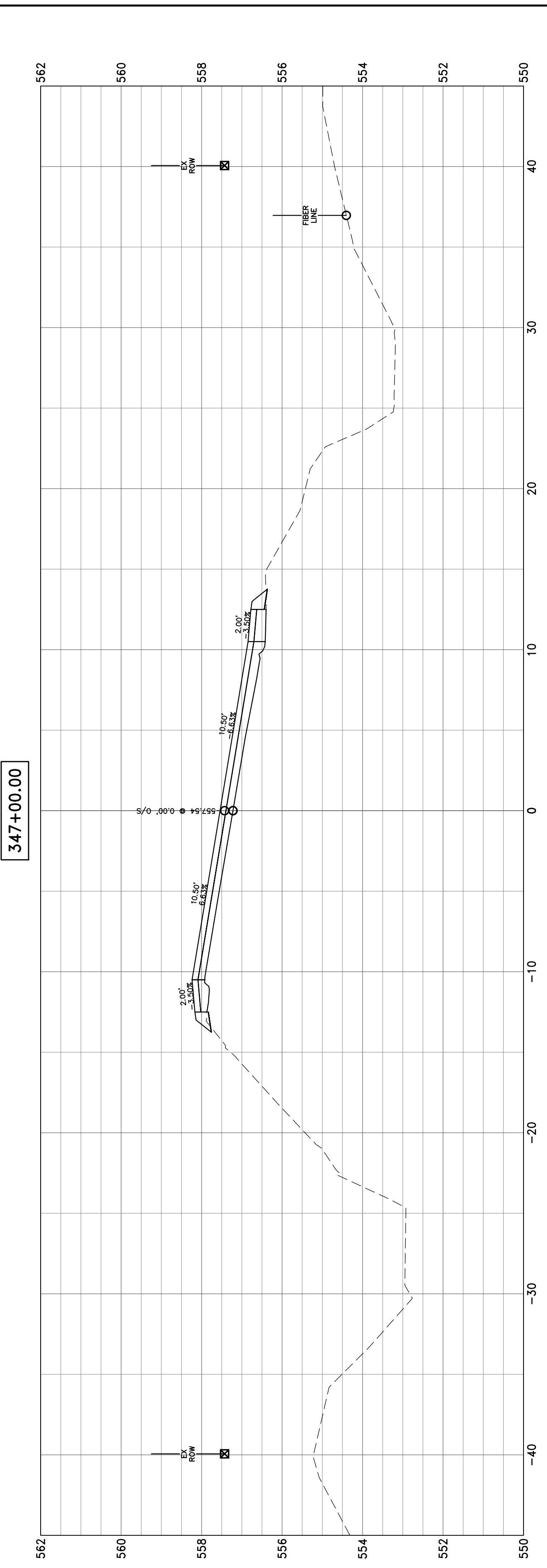
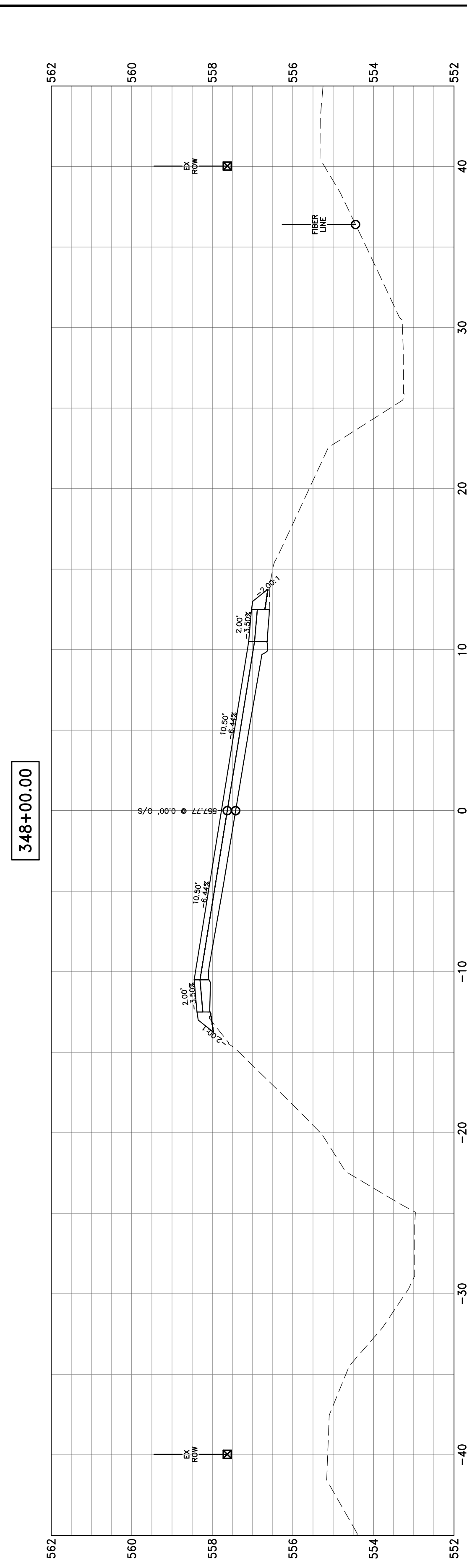

**HAMPTON, LENZINI AND RENWICK, INC.**  
 323 WEST THIRD STREET, P.O. BOX 160  
 MT. CARMEL, ILLINOIS 62863  
 ILLINOIS PROFESSIONAL DESIGN FIRM  
 LS / PE / SE CORP. 184.000959

PROJECT NO. - 21.0097.330  
 FILE NAME - 210097.dwg  
 PLOT SCALE - 2H=5V  
 PLOT DATE - 06/04/2021

DESIGNED - SEK  
 DRAWN - SEK  
 CHECKED - SAA  
 DATE - 06/04/2021

REVISED - XXXX  
 REVISED - XXXX  
 REVISED - XXXX  
 REVISED - XXXX

**STATE OF ILLINOIS  
 DEPARTMENT OF TRANSPORTATION**

**CROSS SECTIONS**

SCALE: 1"=10' SHEET 95 OF 104 SHEETS STA. 344+97.78 TO STA. 348+00.00

F.A.S.	SECTION	COUNTY	TOTAL SHEETS	SHEET NO.
819	17-00217-00-RS	JEFFERSON	182	173
DIX-IRVINGTON ROAD / CH 39			CONTRACT NO. 99692	
C-99-043-18	ILLINOIS	FEDERAL AID PROJECT: A14M(523)		

351+00.00

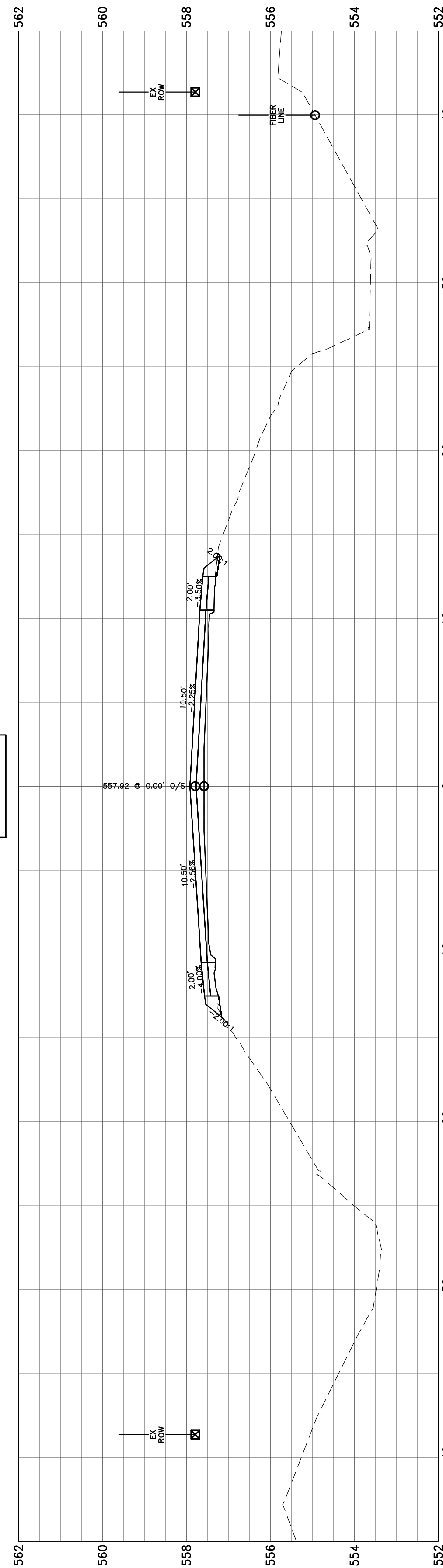

350+98.27

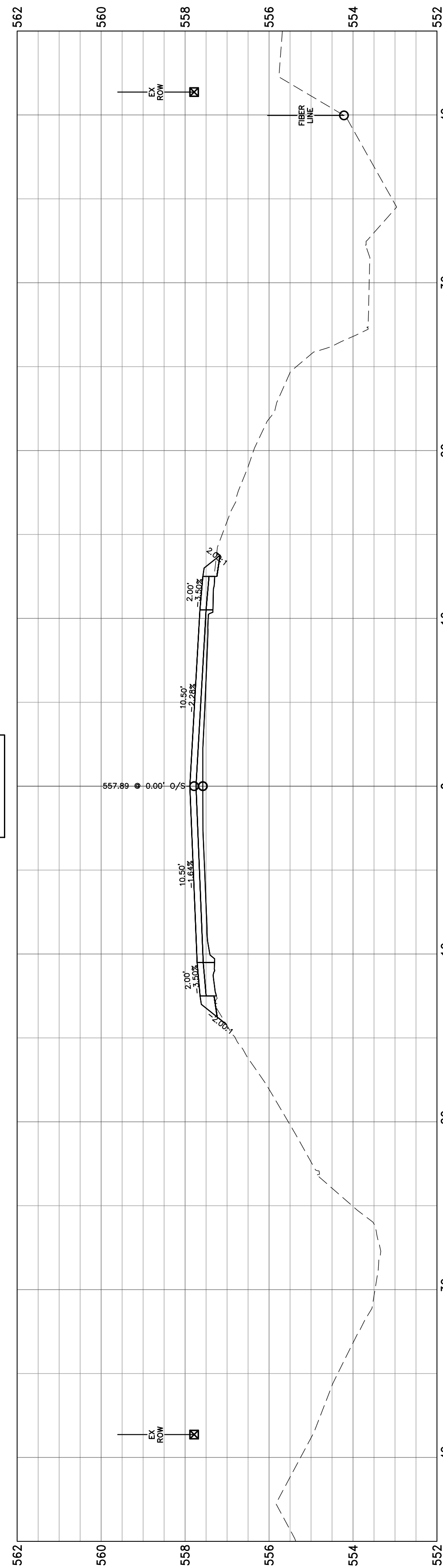

350+00.00

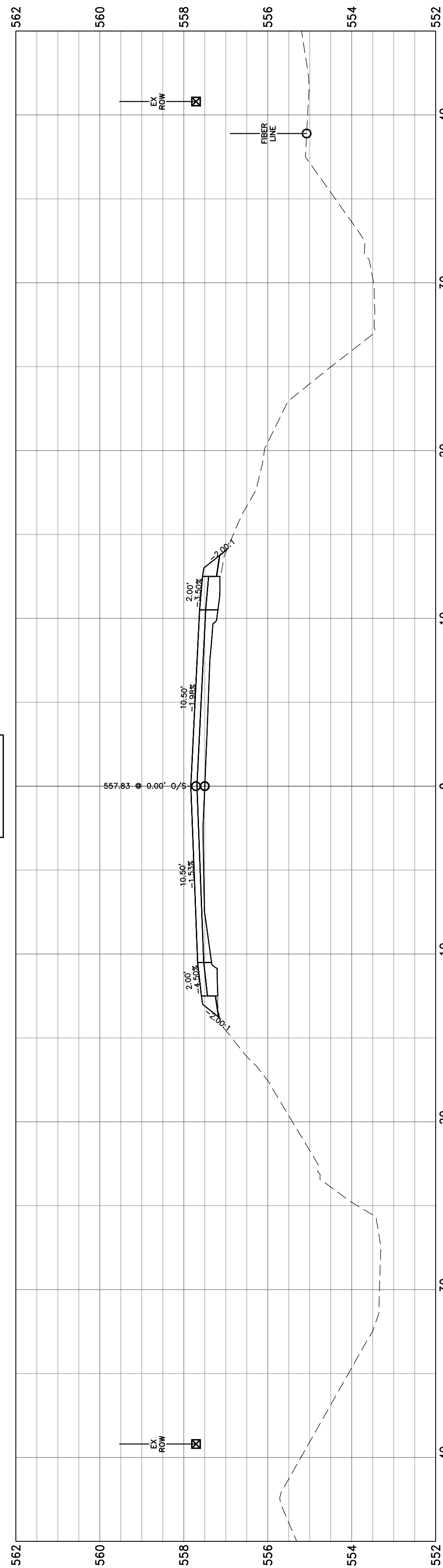

349+00.00

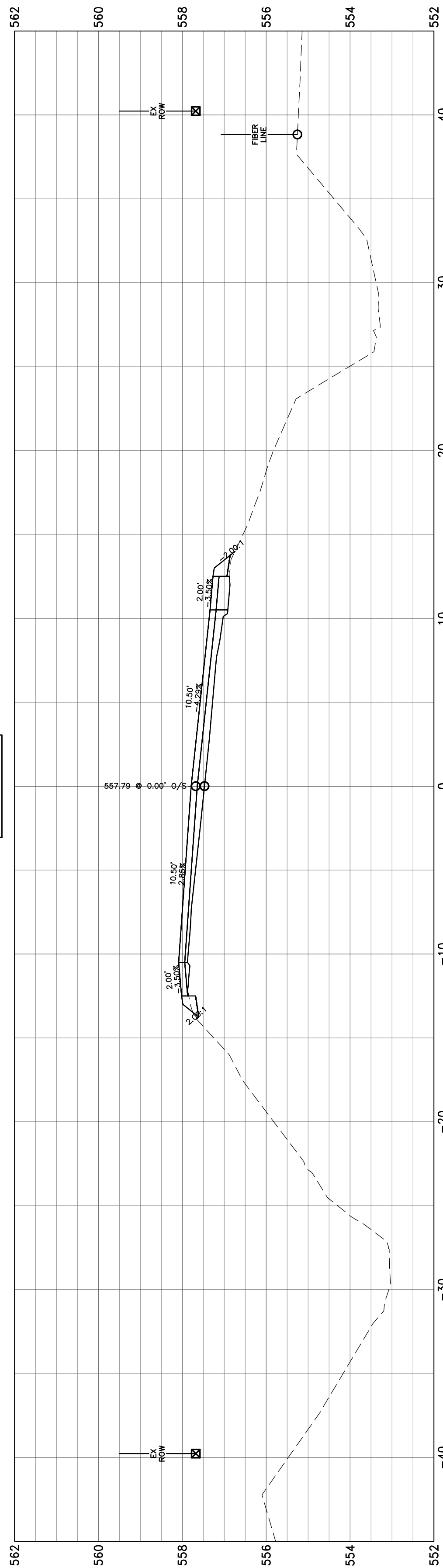

348+59.36

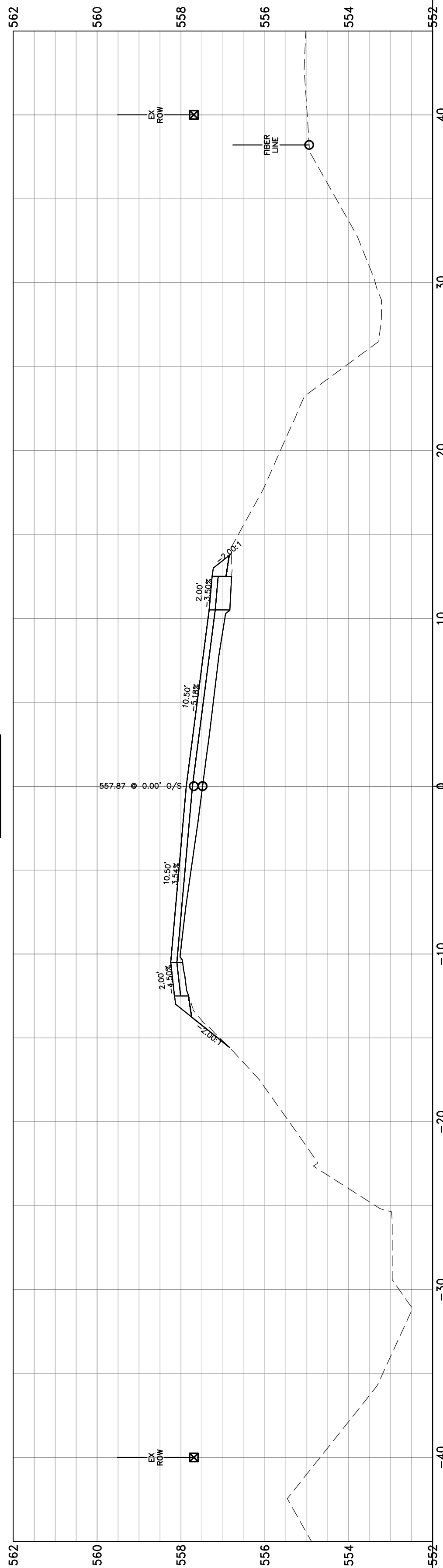

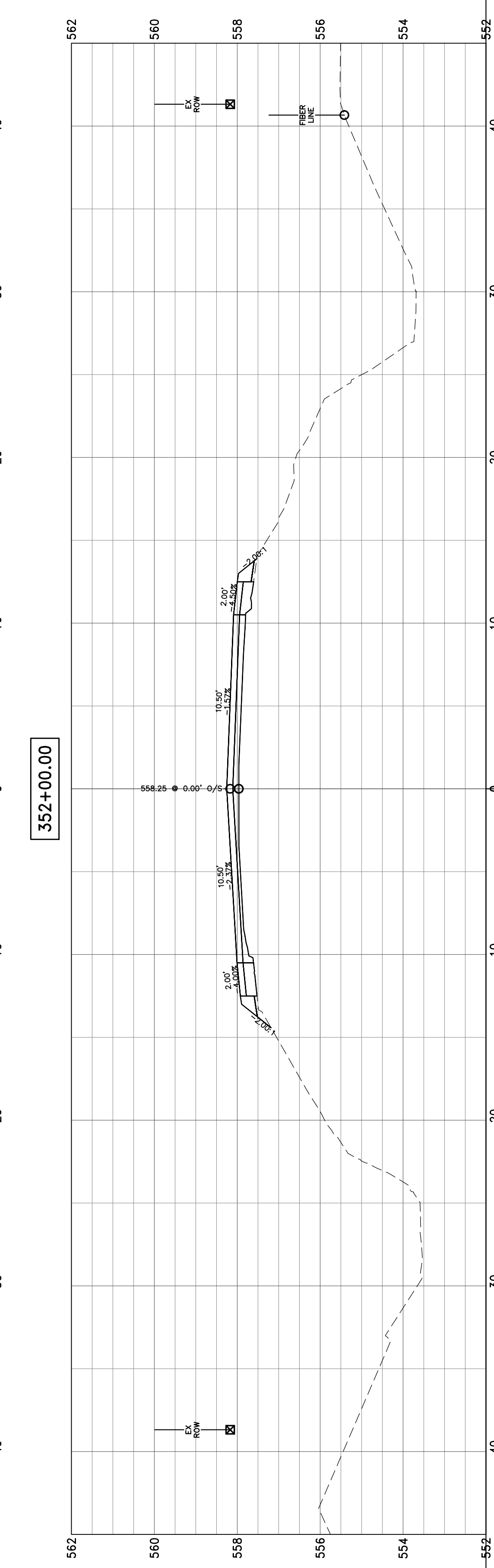
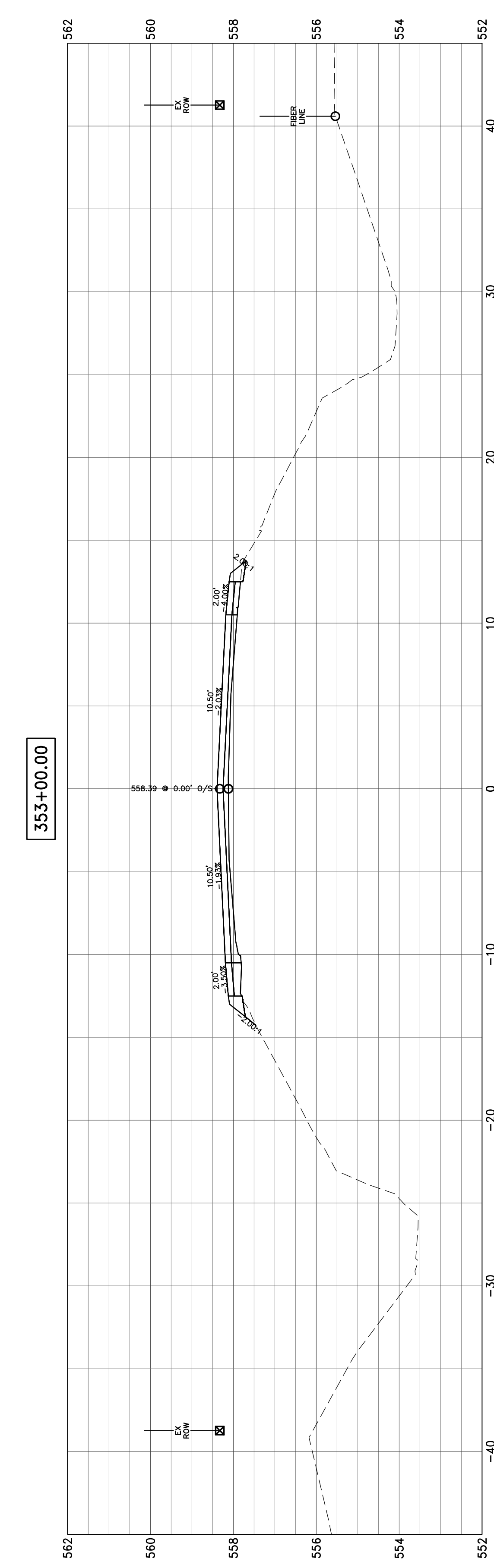
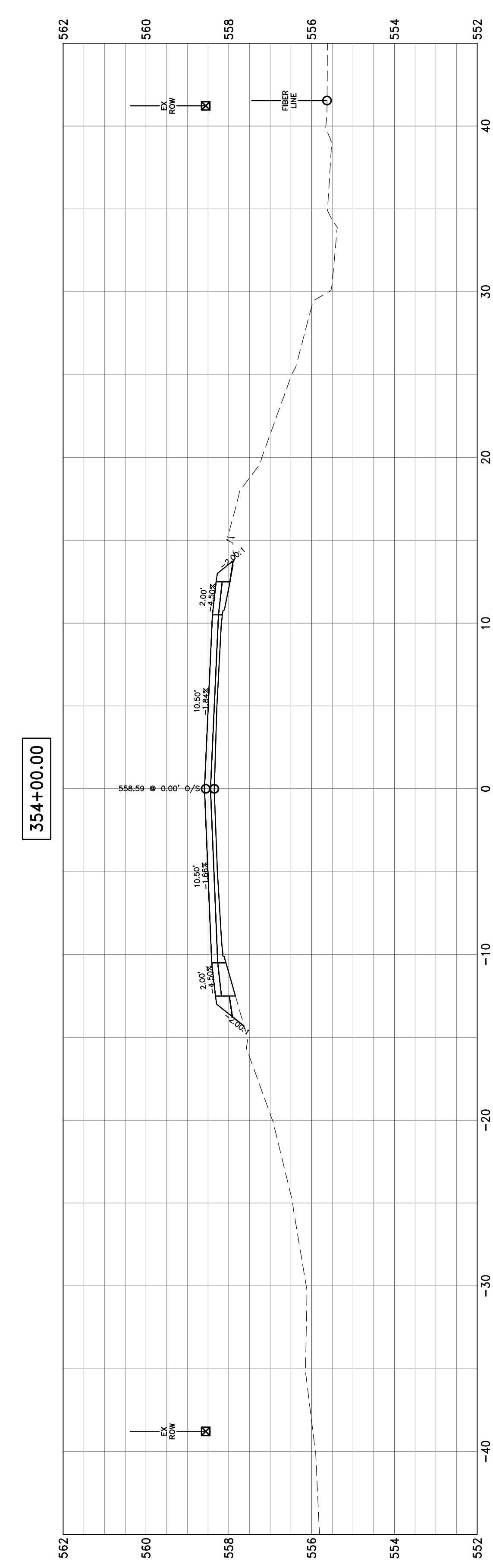
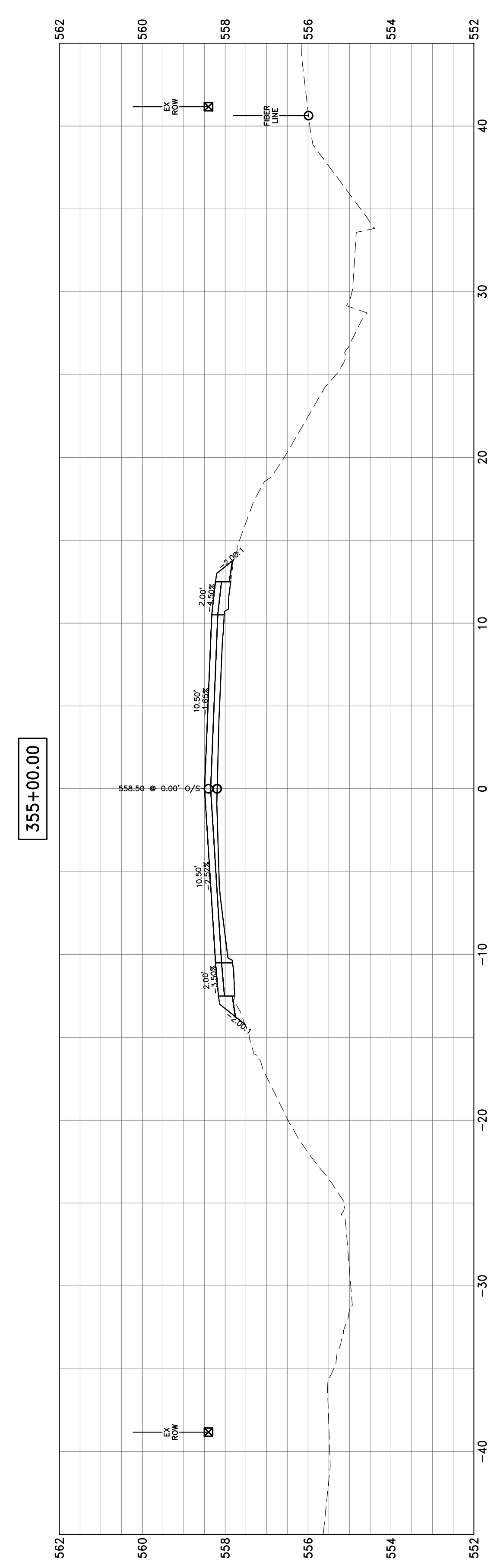
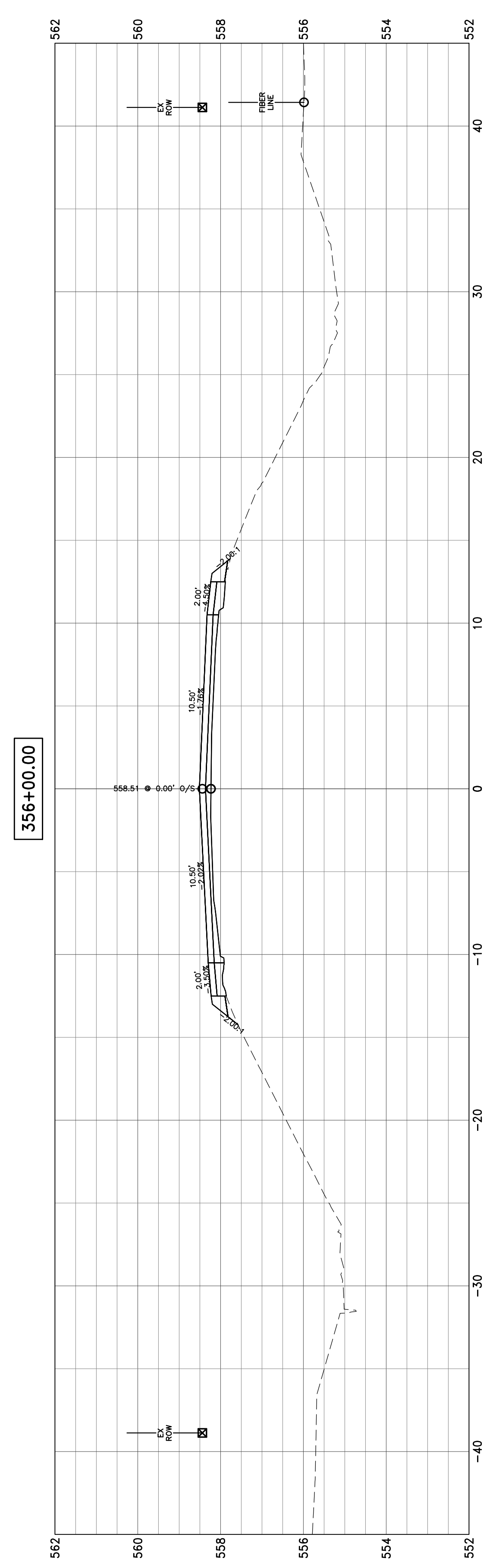

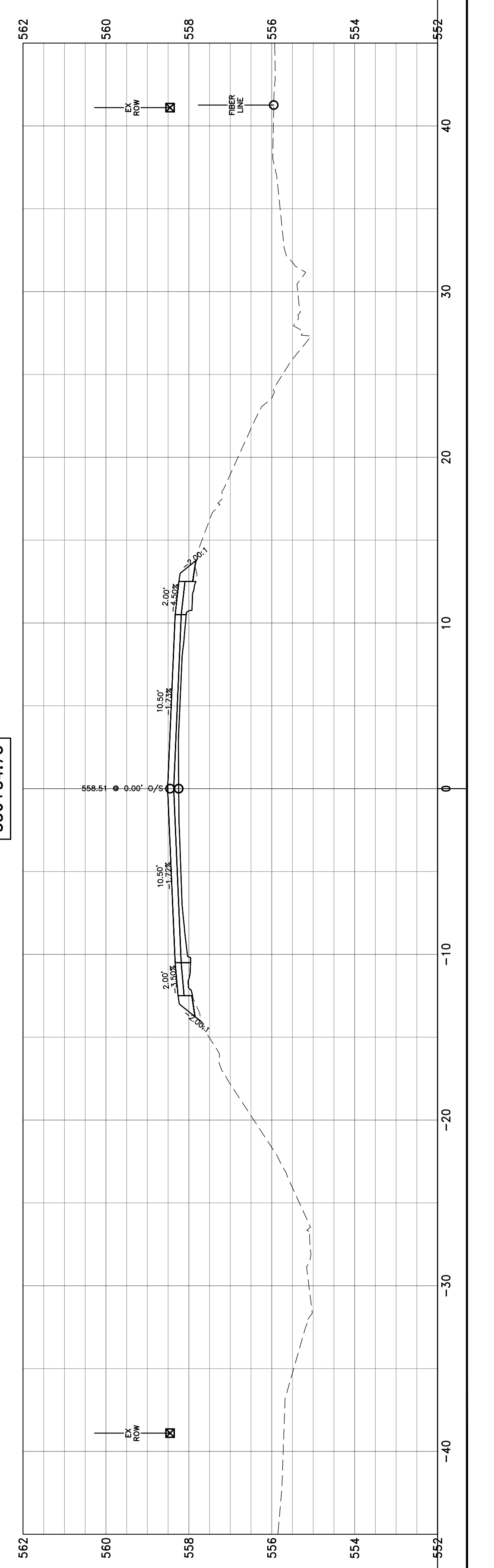
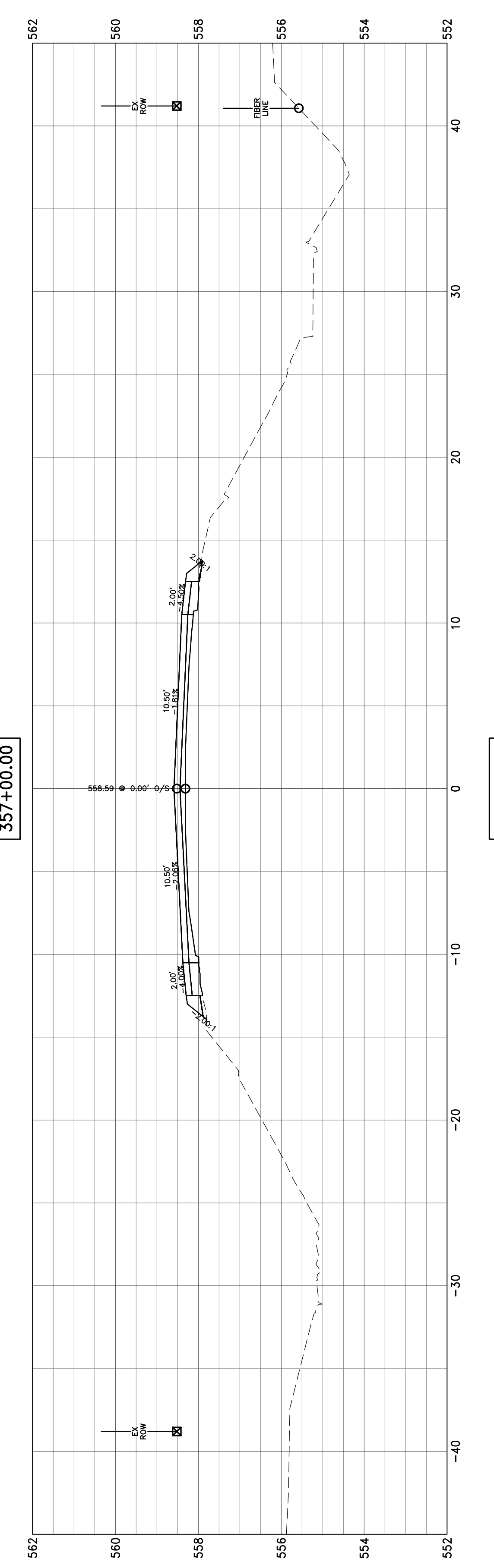
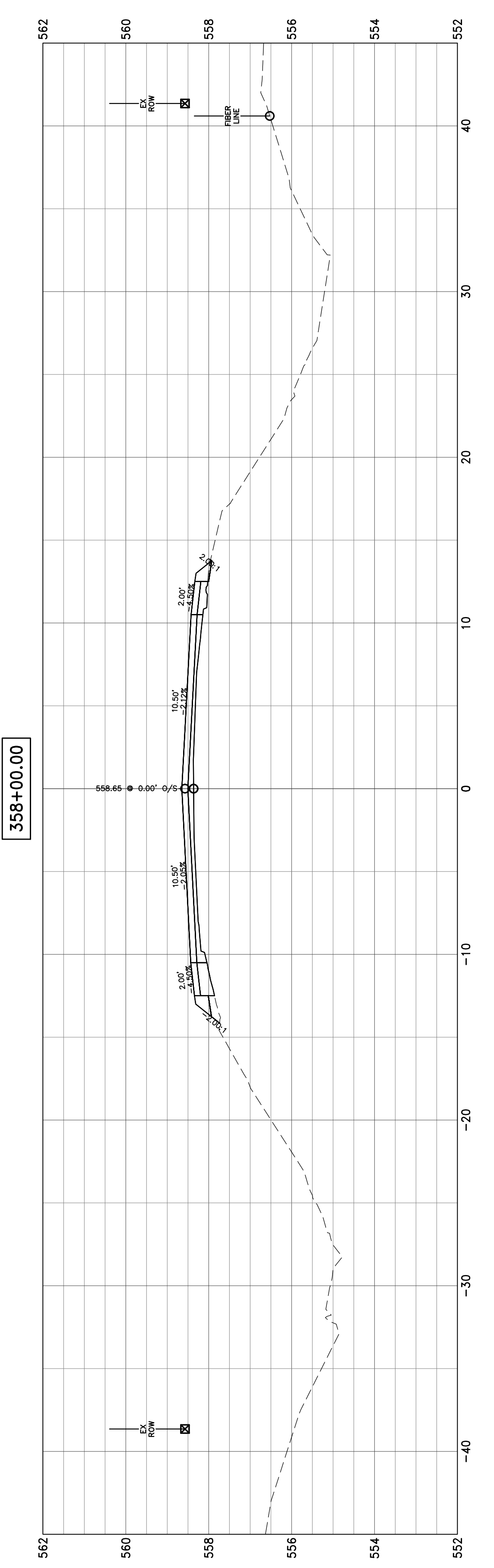
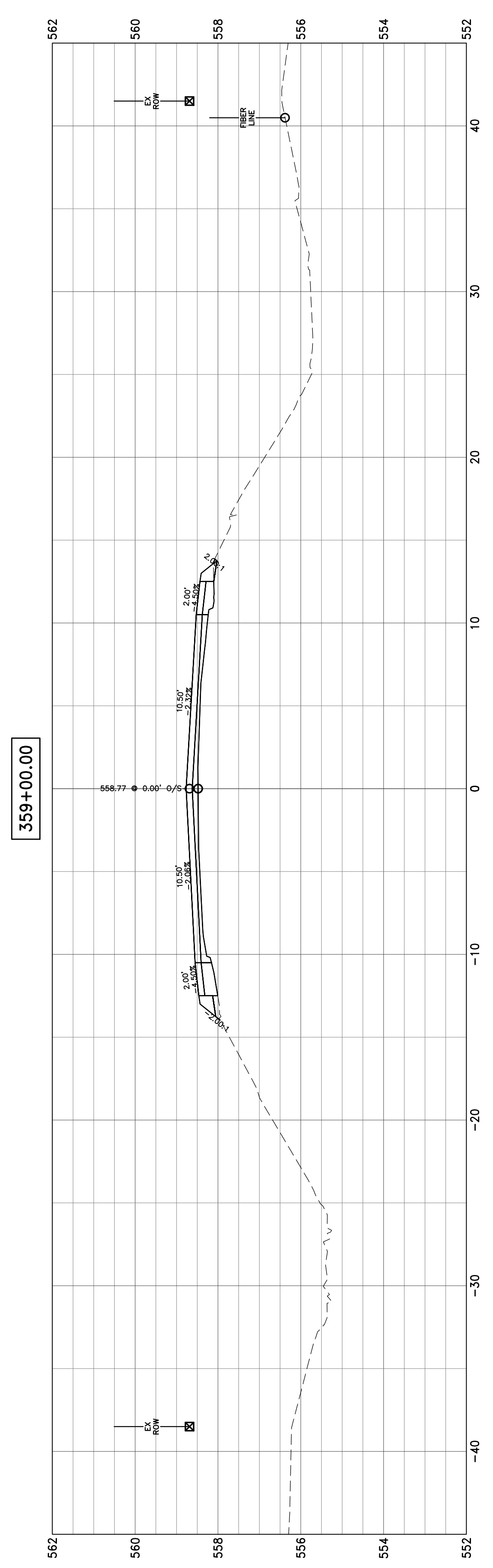
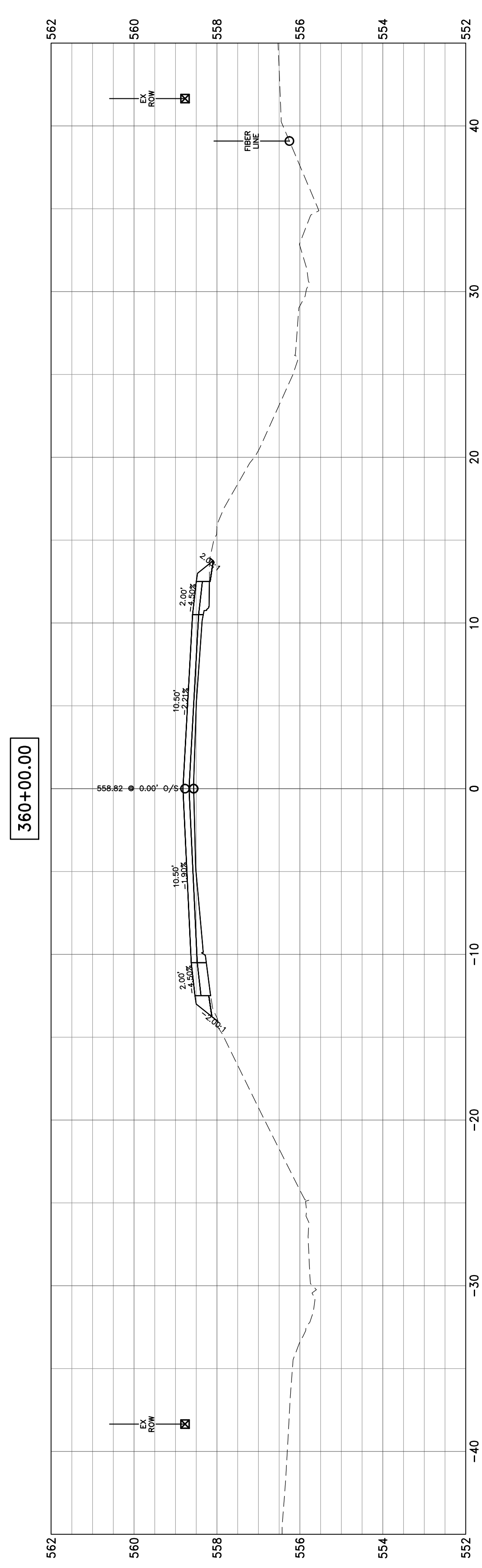



364+00.00

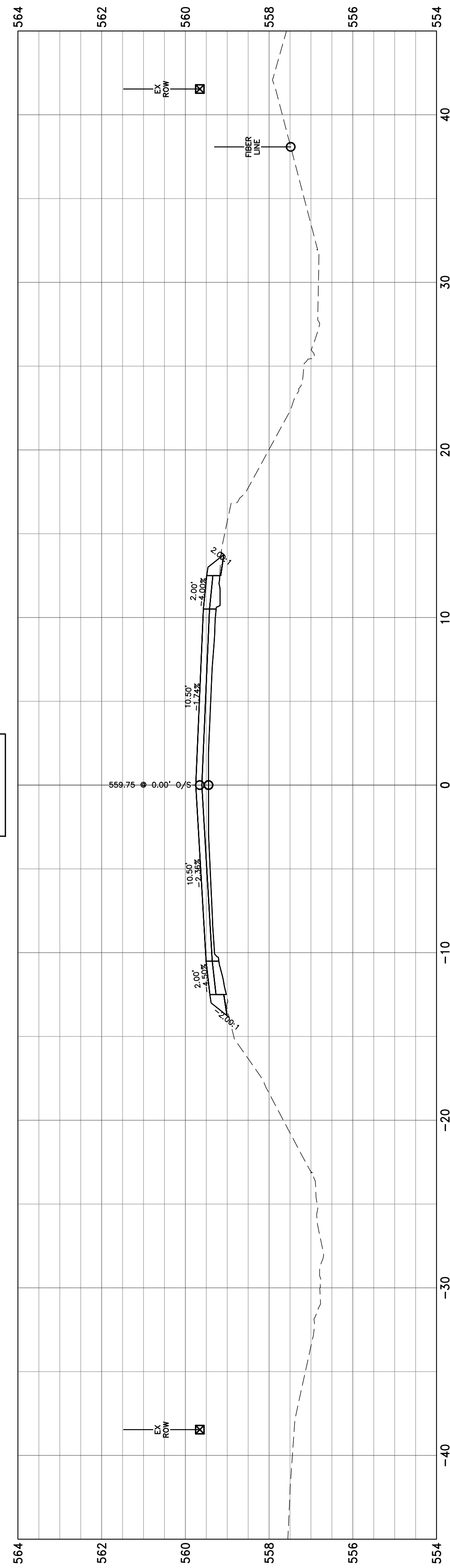

363+00.00

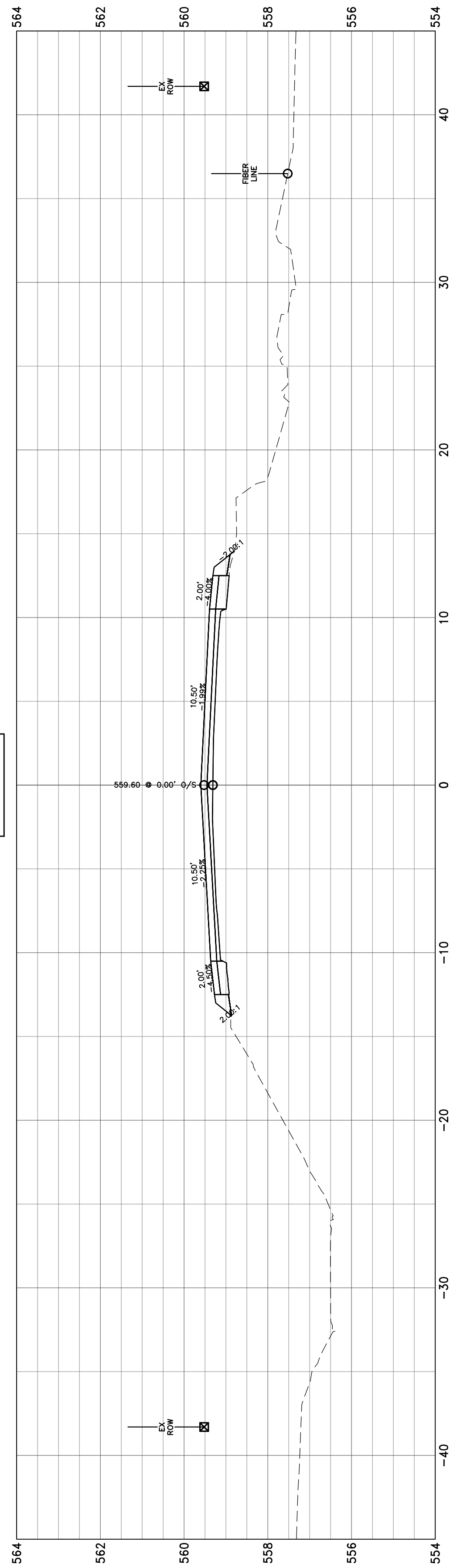

362+00.00

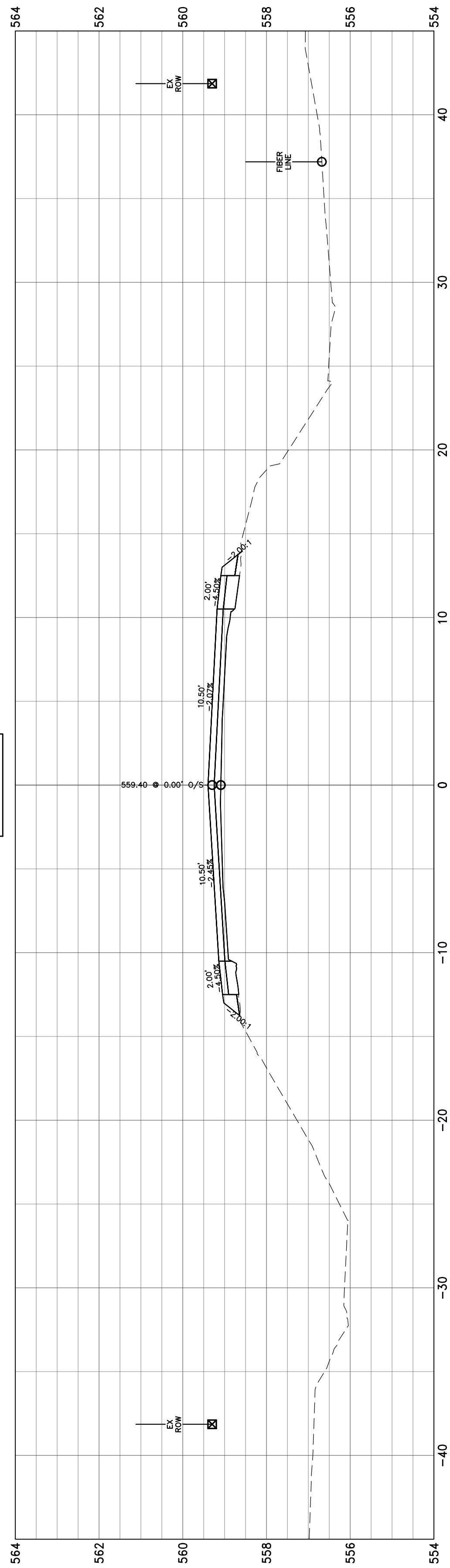

361+70.50

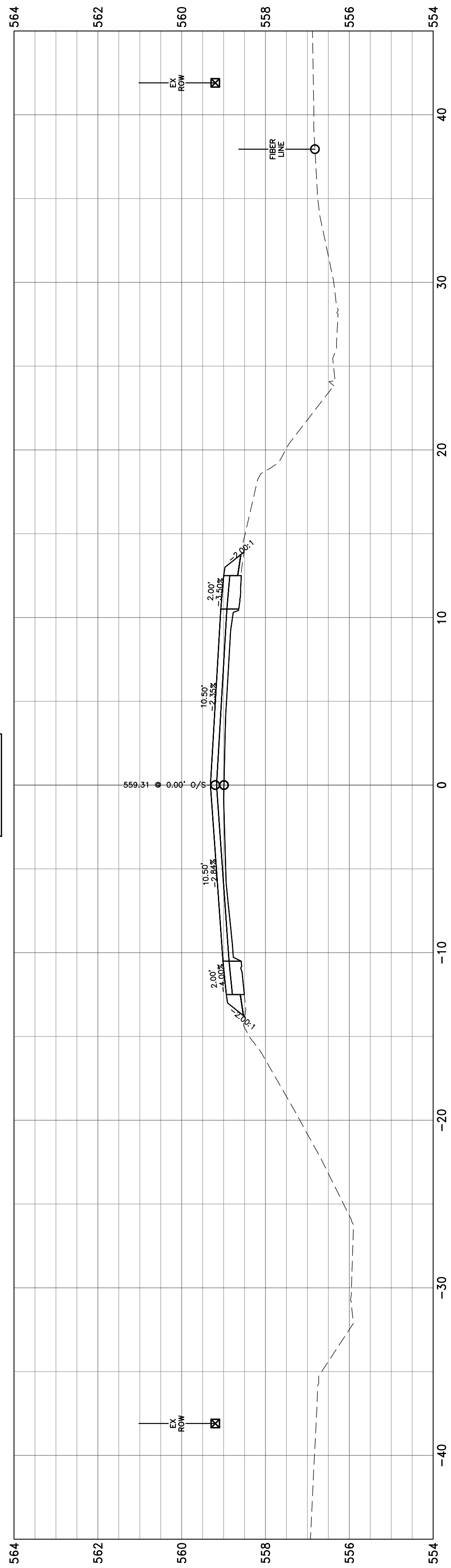

361+00.00

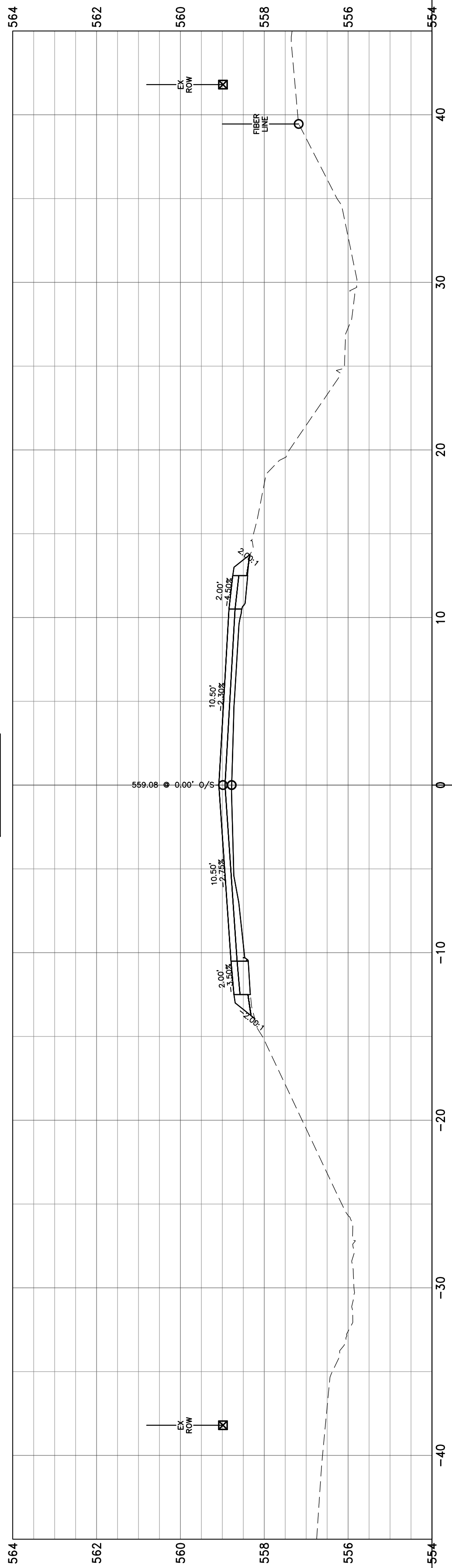

367+58.92

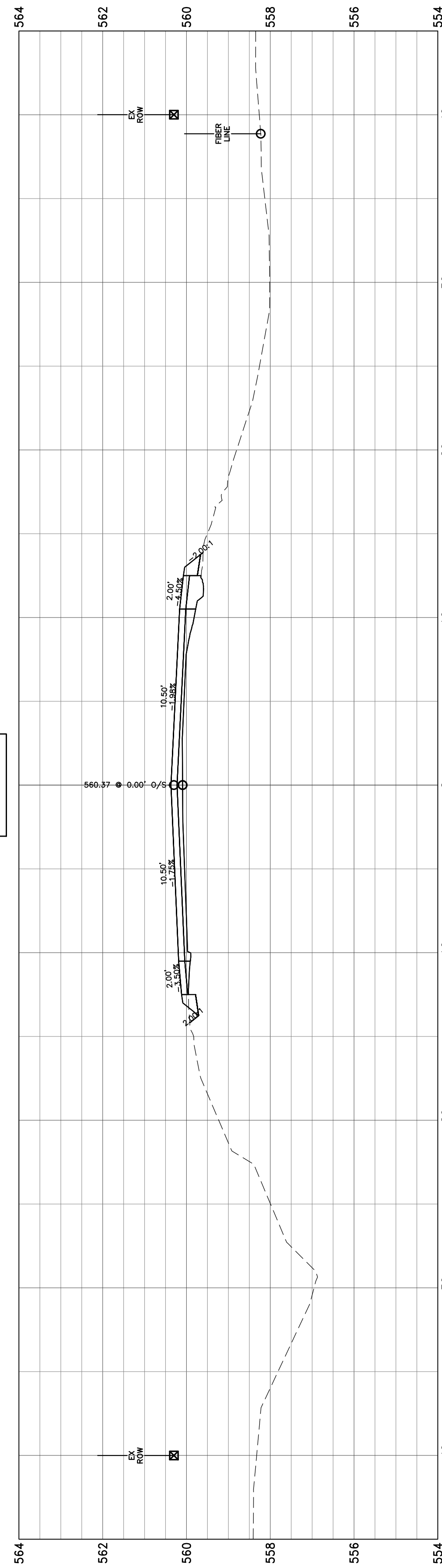

367+00.00

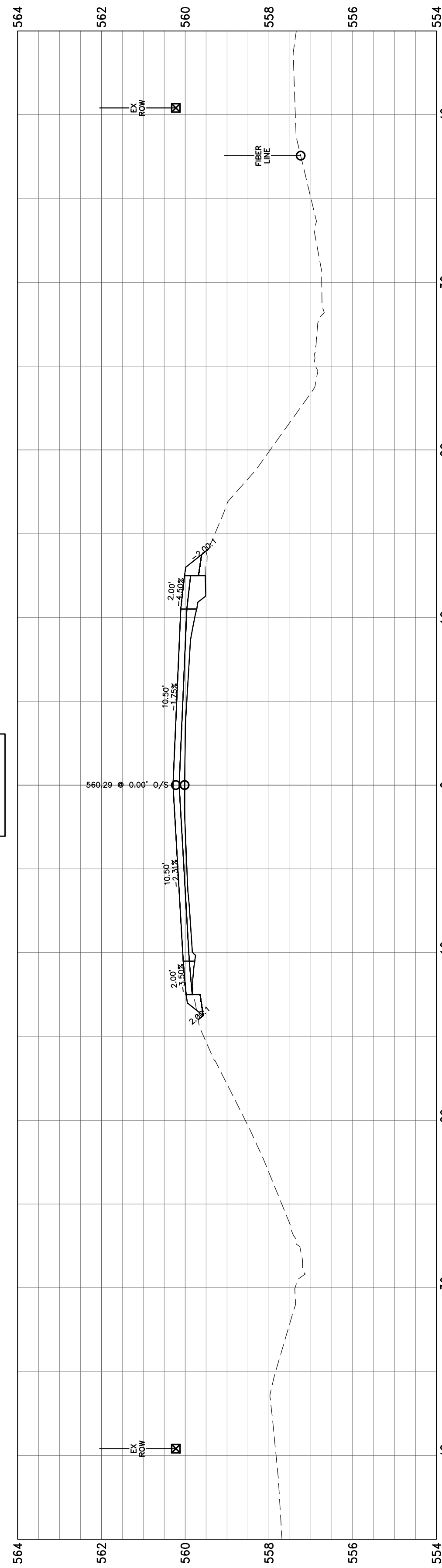

366+00.00

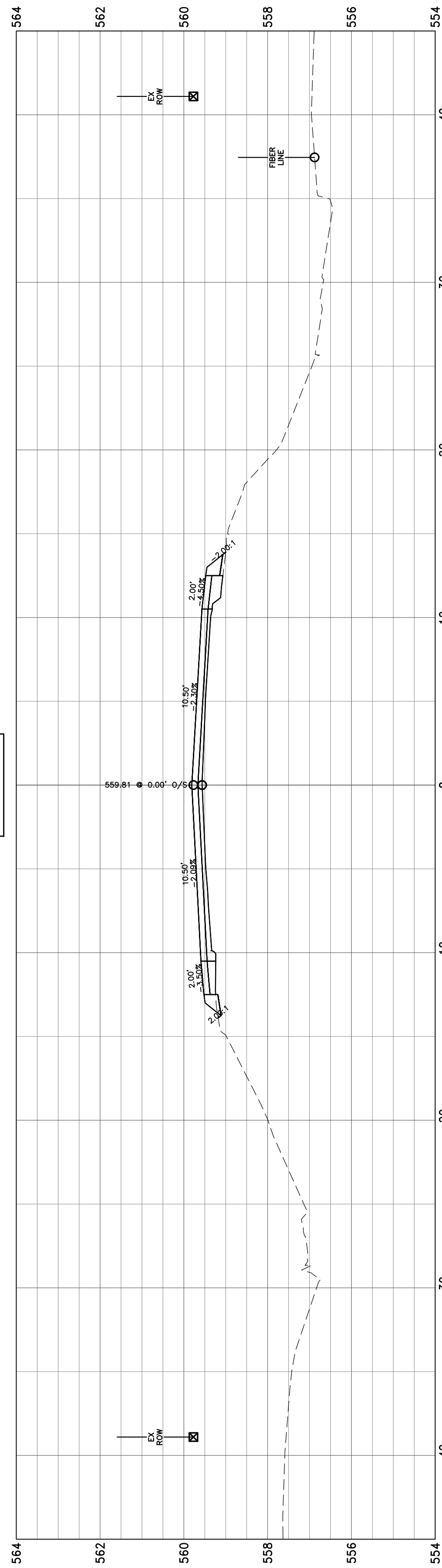

365+76.69

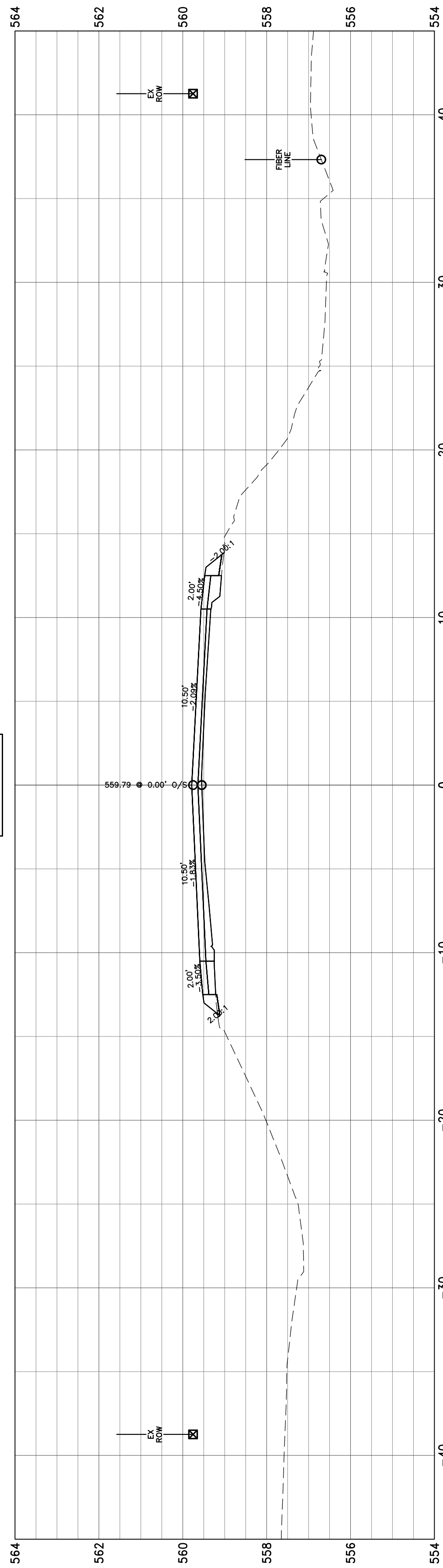

365+00.00

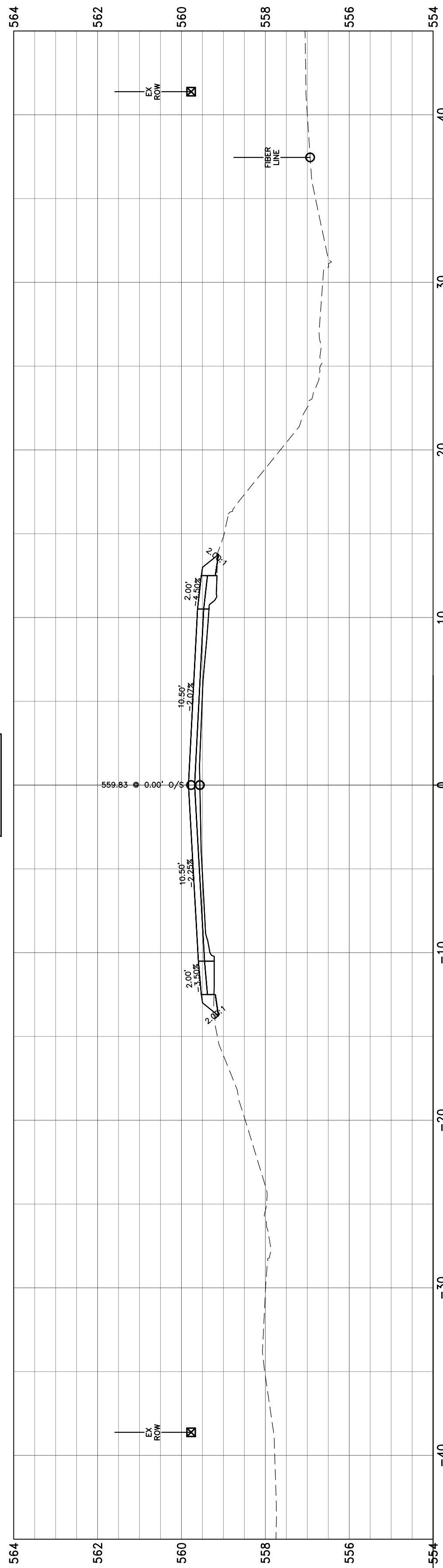

371+00.00

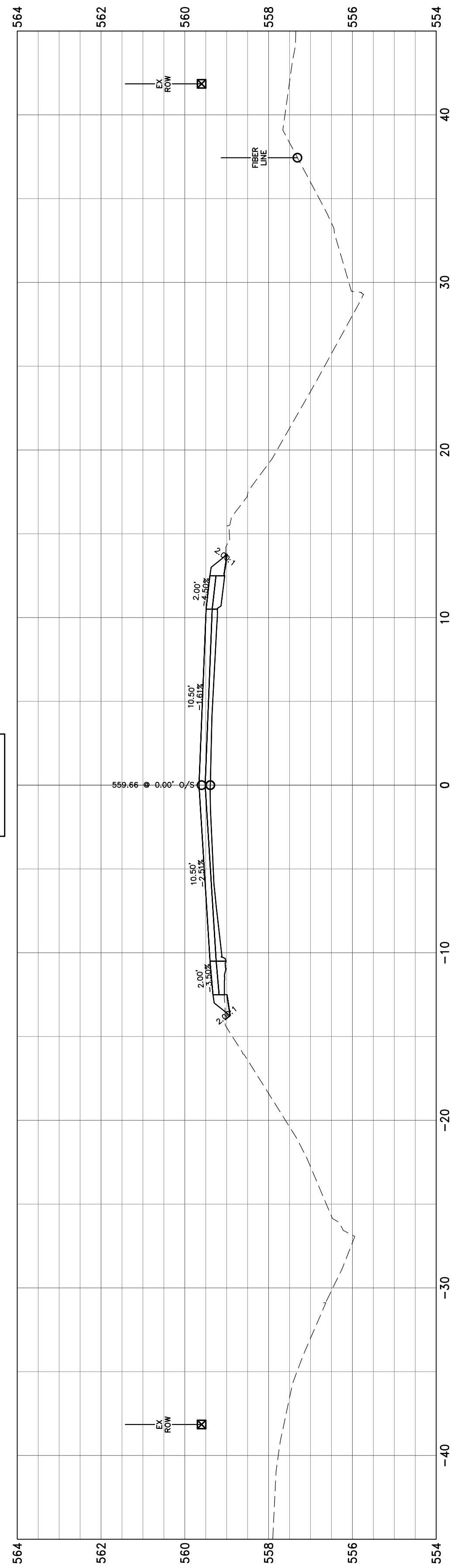

370+85.80

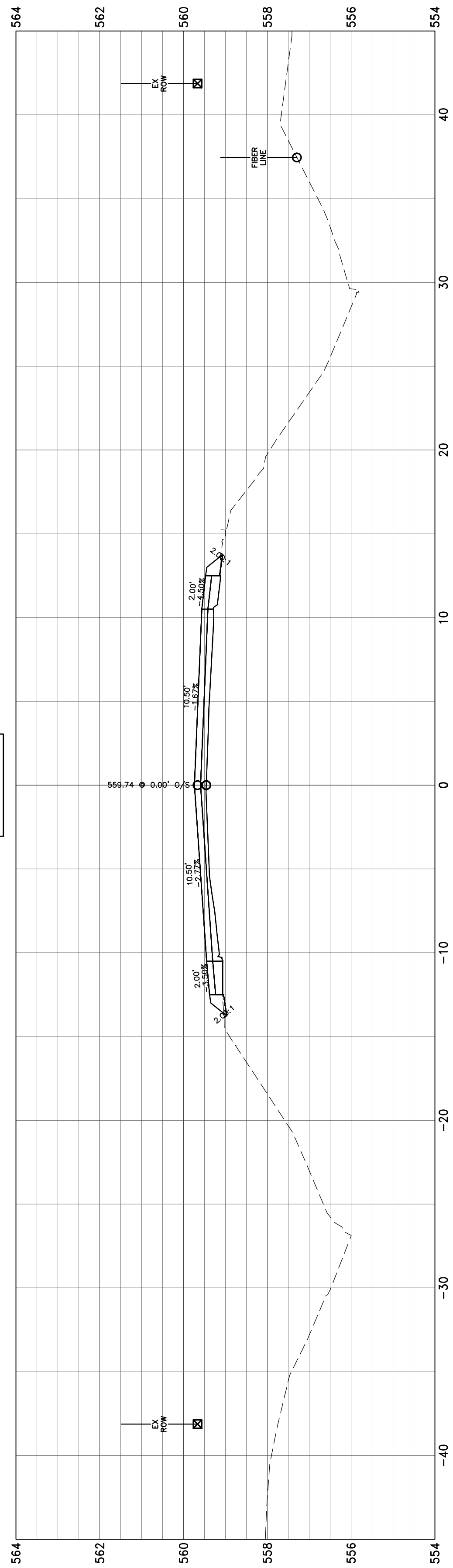

370+00.00

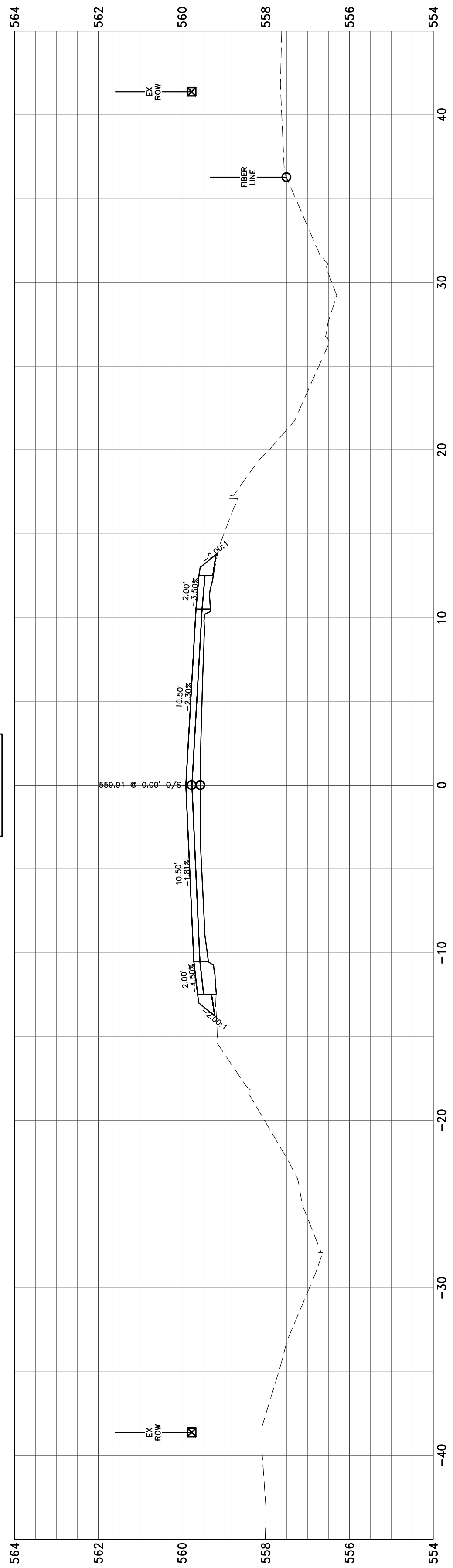

369+00.00

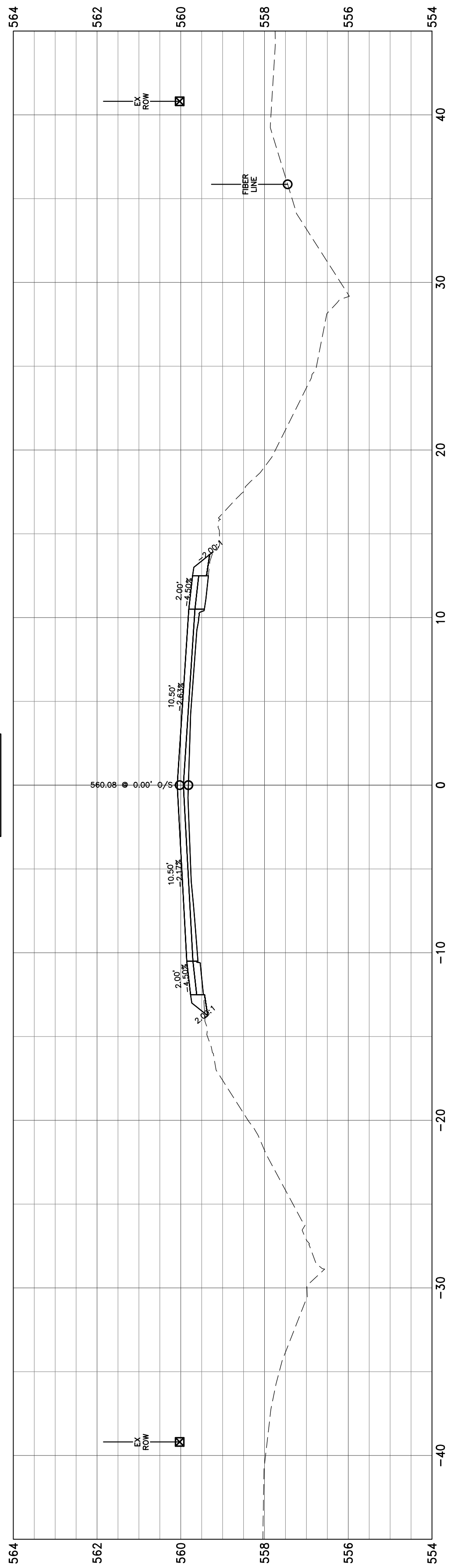

368+00.00

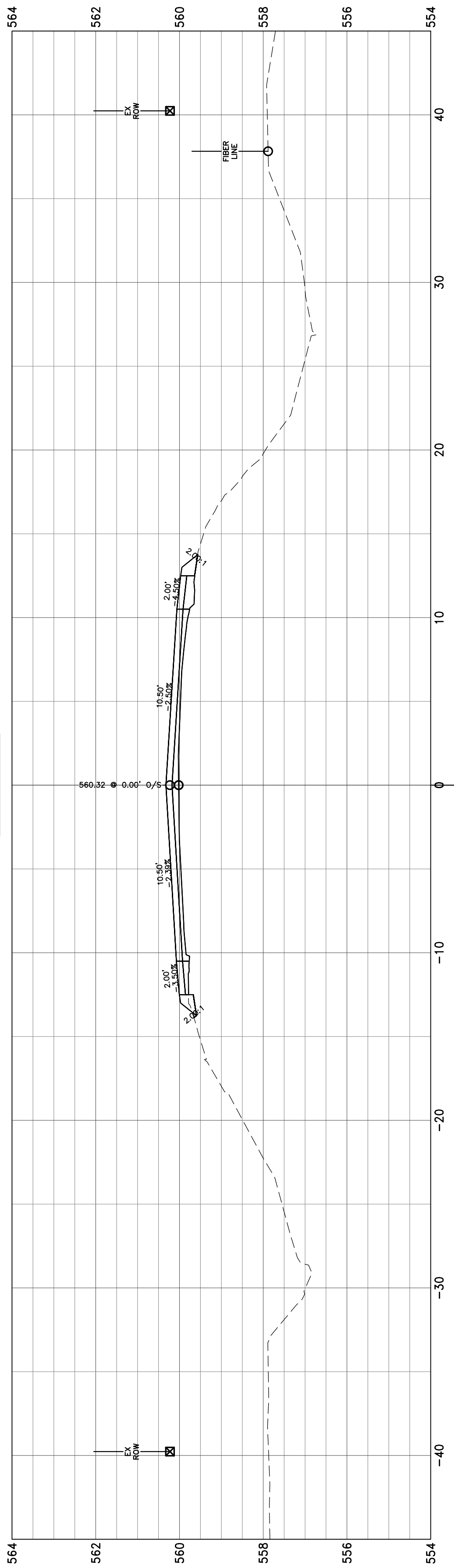

375+00.00

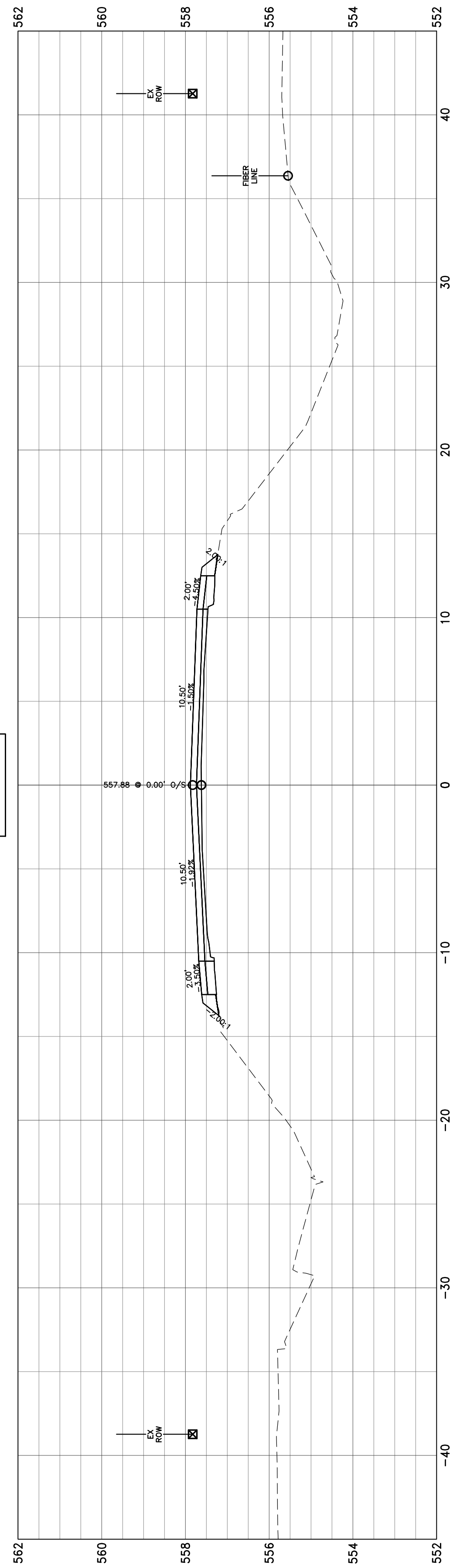

374+29.40

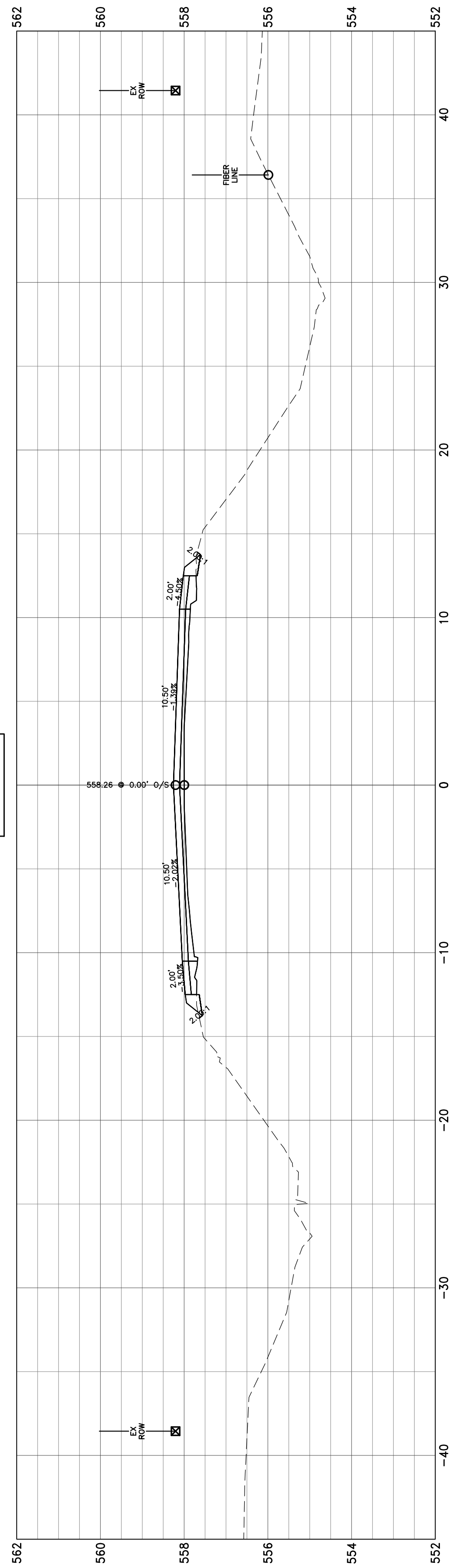

374+00.00

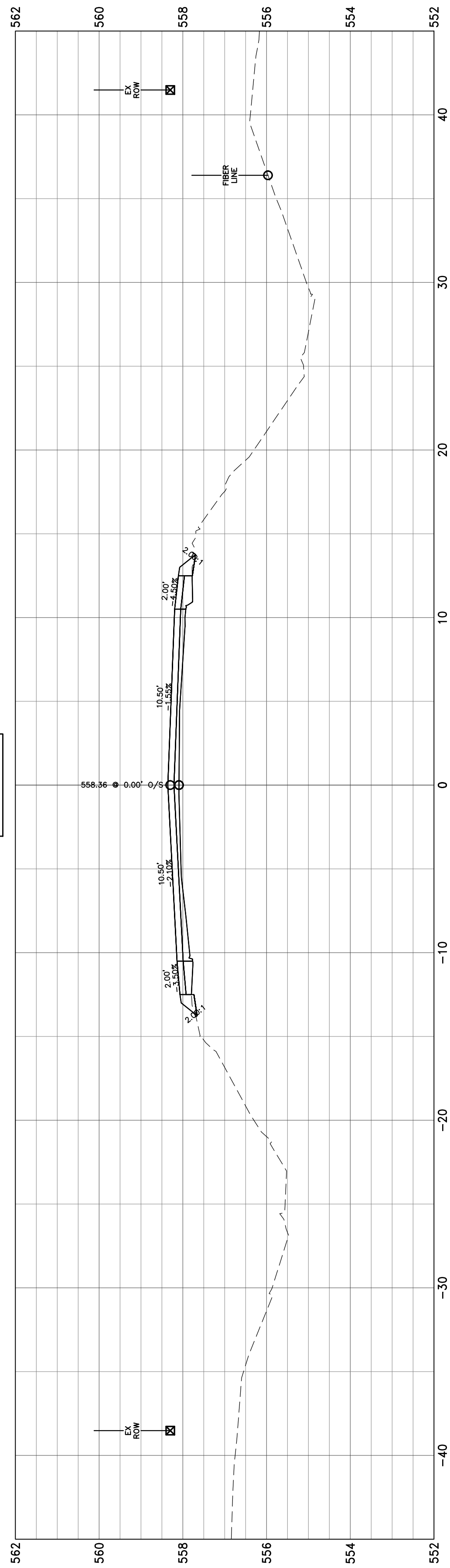

373+00.00

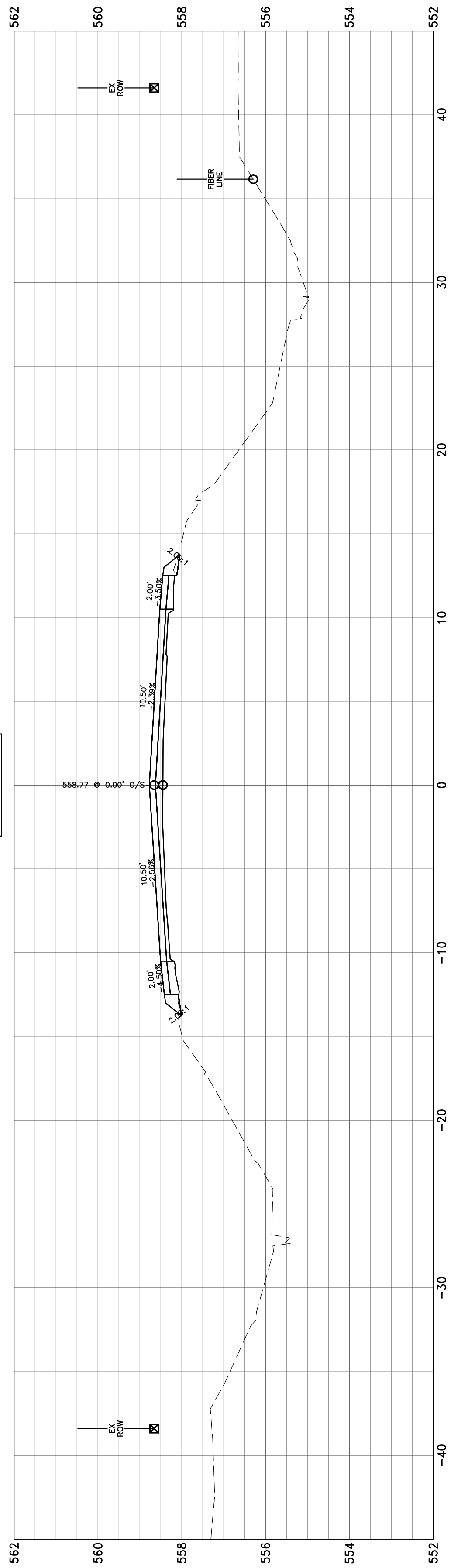

372+00.00

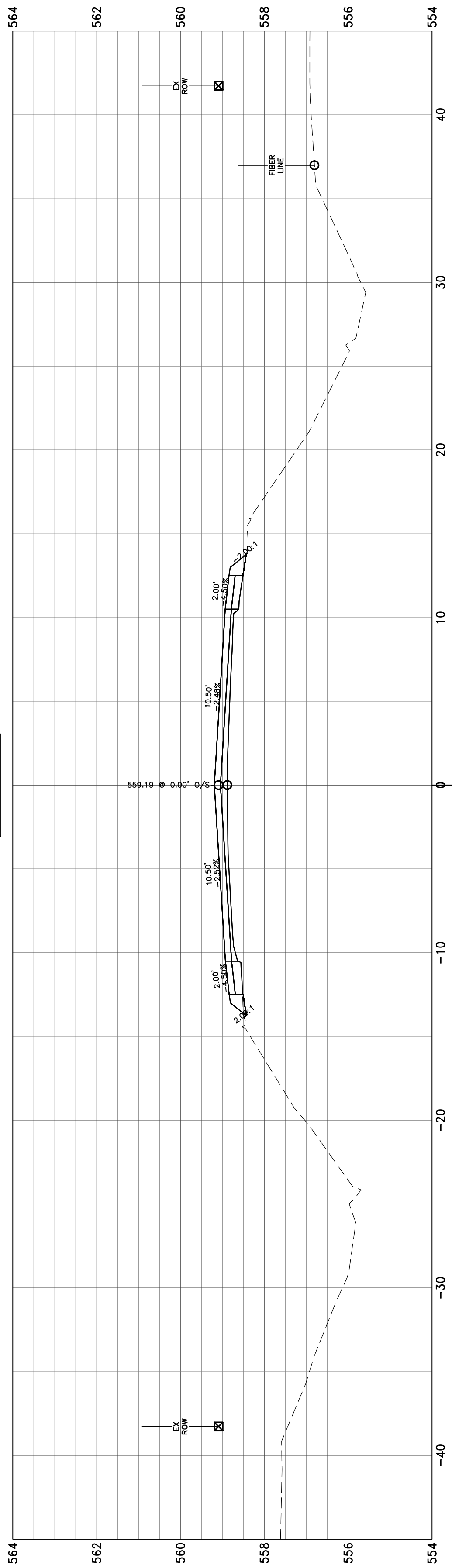

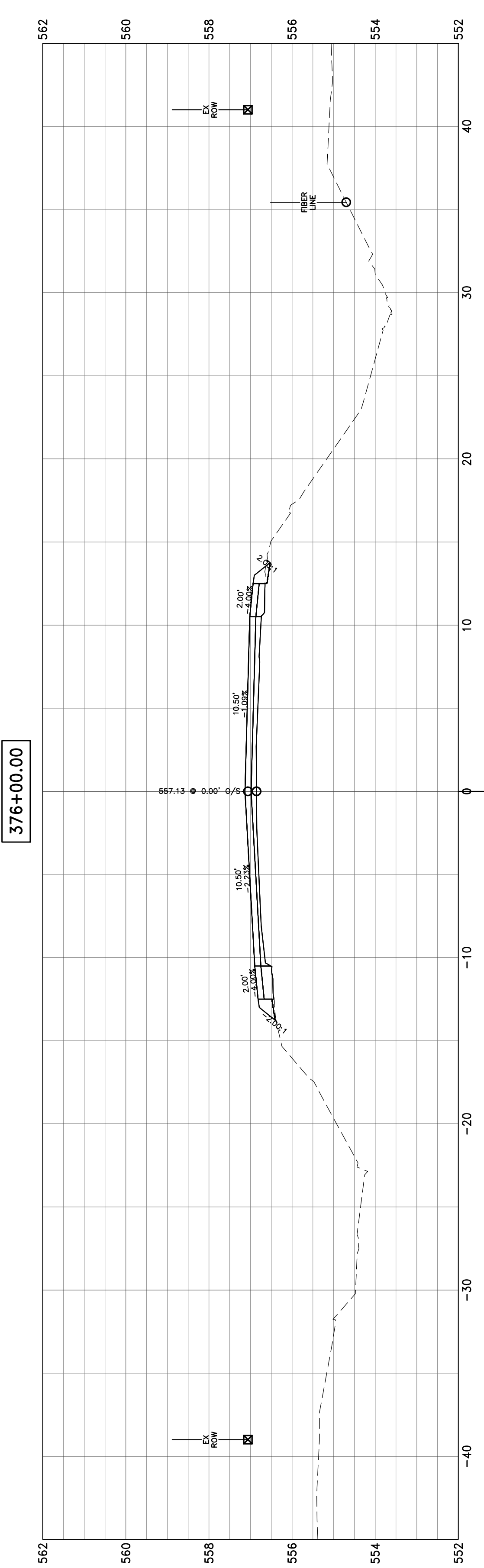
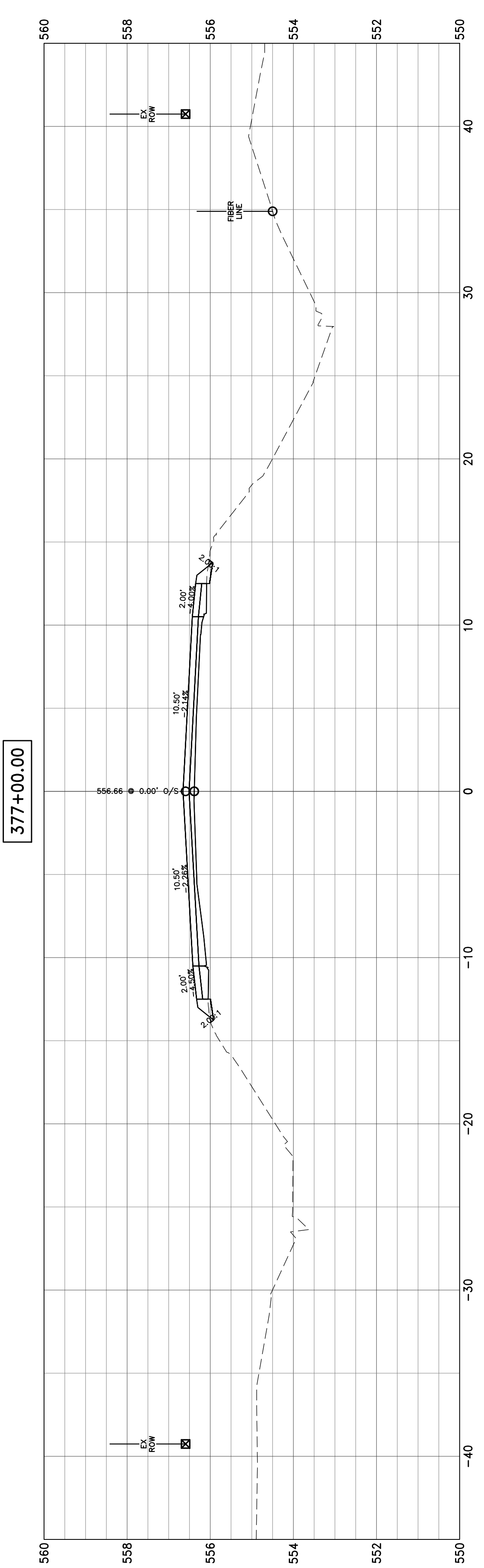
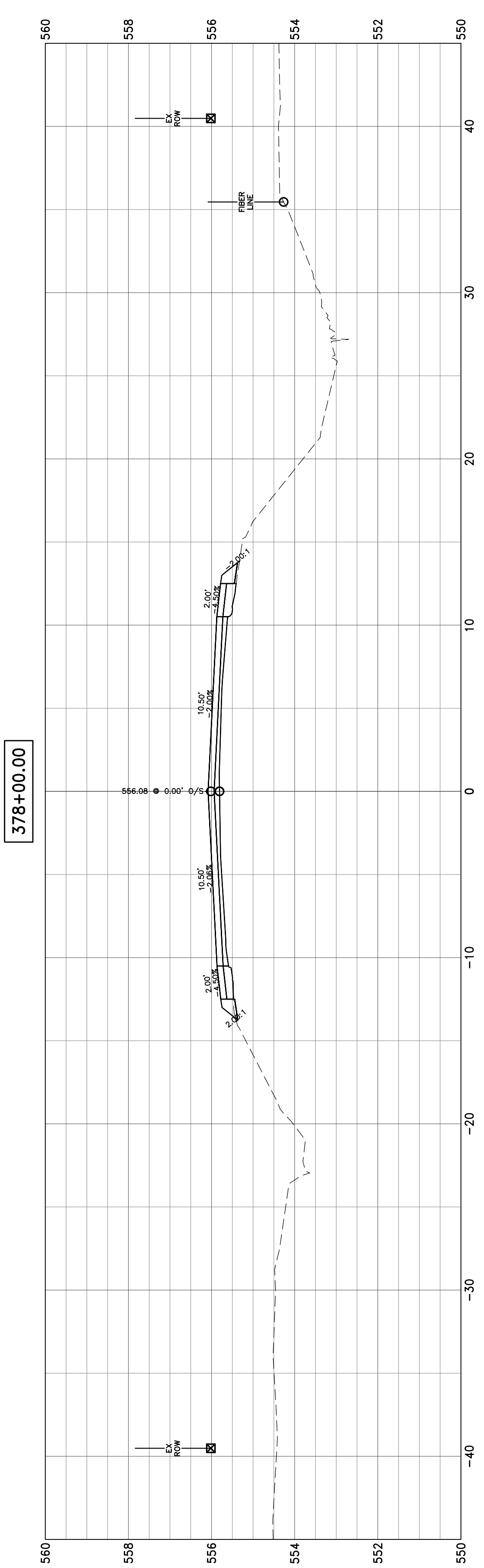
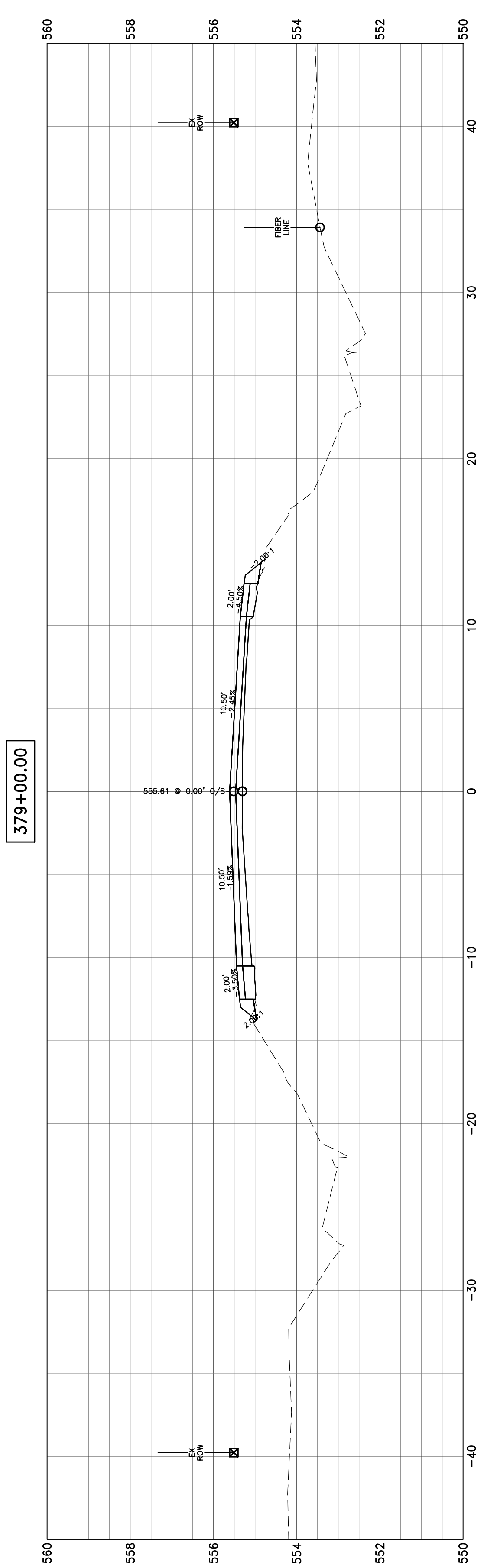
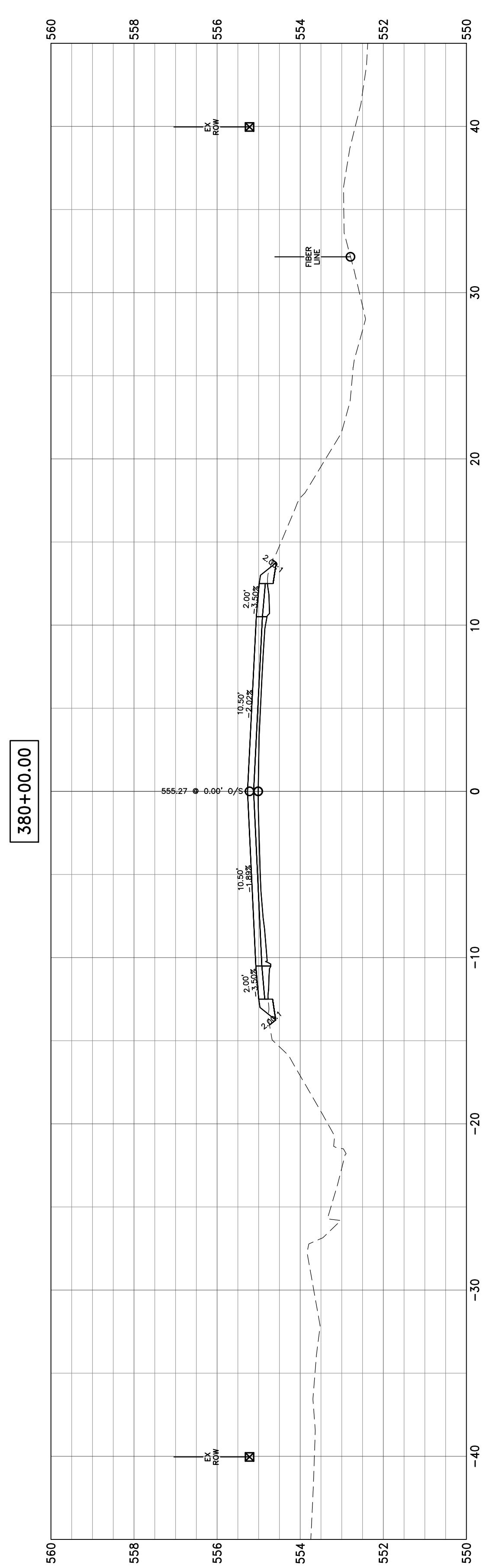

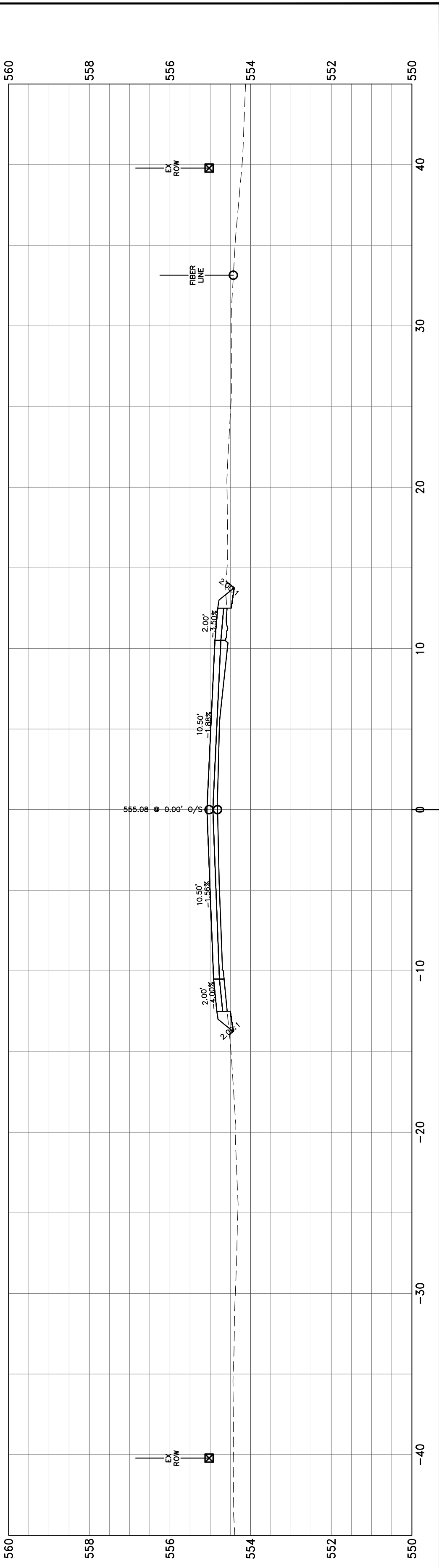
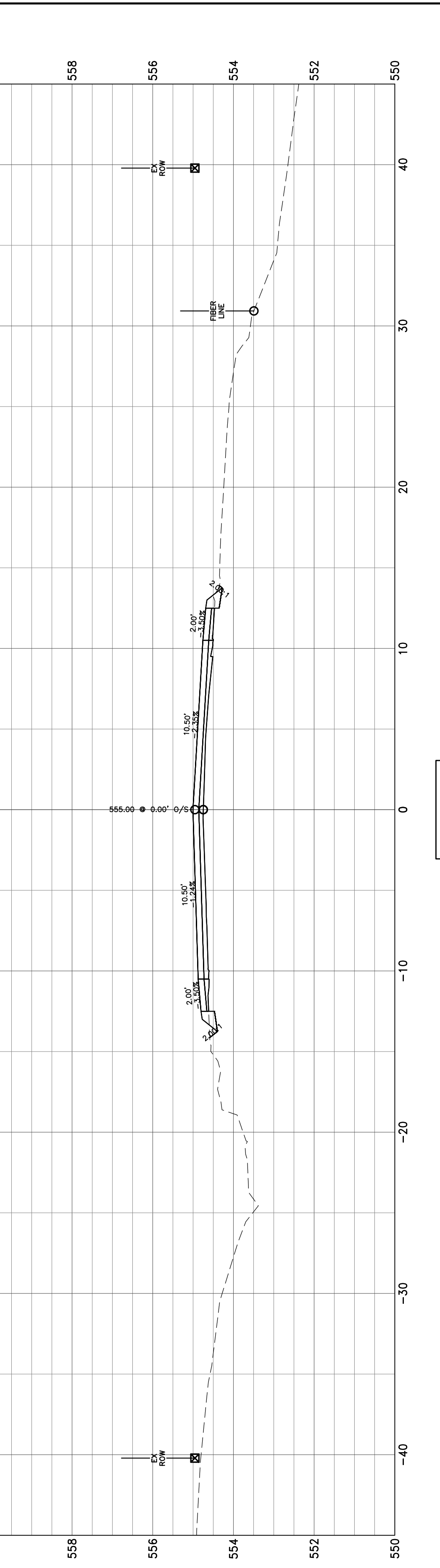
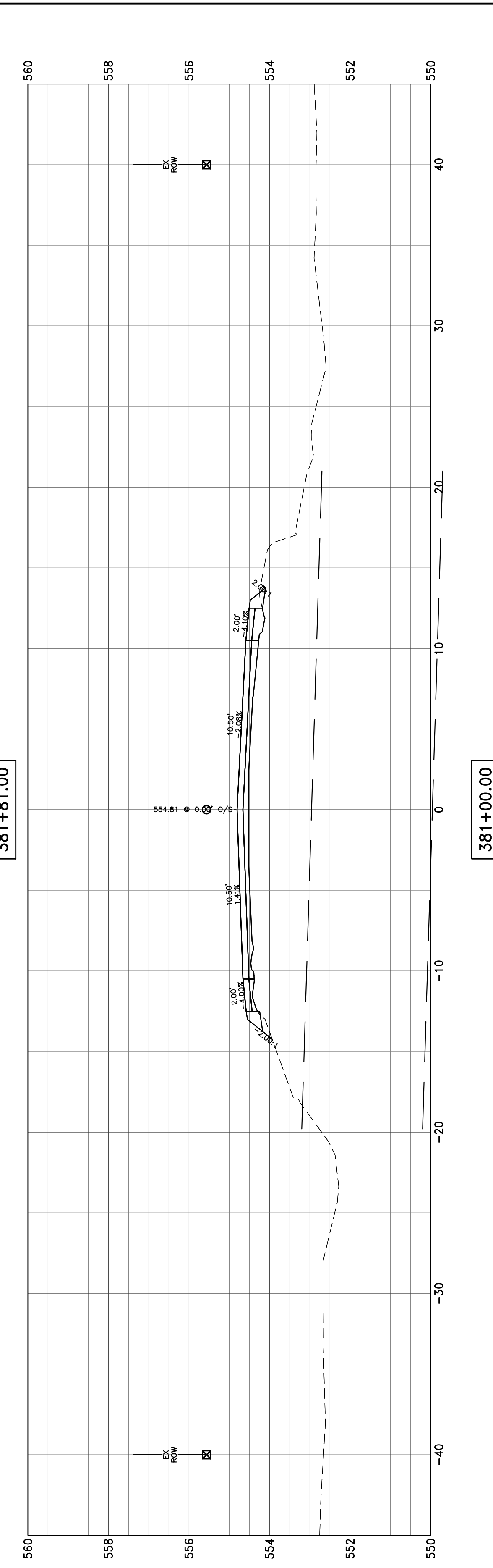
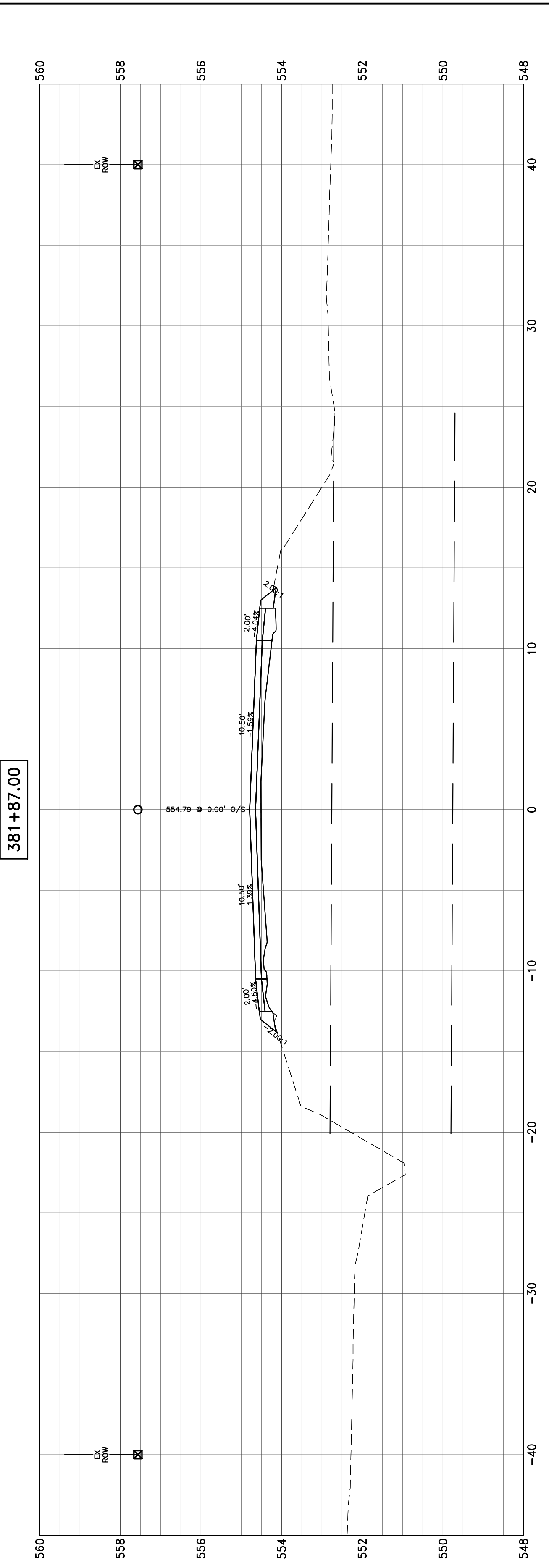
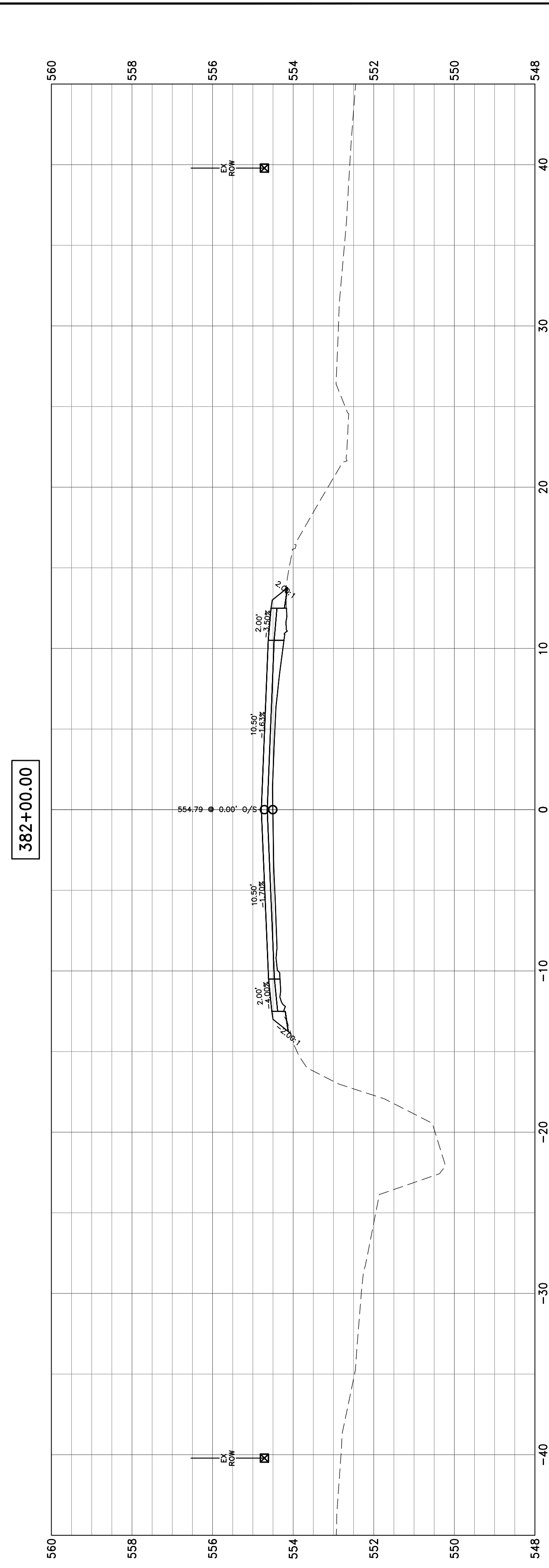

**HAMPTON, LENZINI AND RENWICK, INC.**  
 323 WEST THIRD STREET, P.O. BOX 160  
 MT. CARMEL, ILLINOIS 62863  
 ILLINOIS PROFESSIONAL DESIGN FIRM  
 LS / PE / SE CORP. 184.000959

PROJECT NO. - 21.0097.330  
 FILE NAME - 210097.dwg  
 PLOT SCALE - 2H=5V  
 PLOT DATE - 06/04/2021

DESIGNED - SEK  
 DRAWN - SEK  
 CHECKED - SAA  
 DATE - 06/04/2021

REVISED - XXXX  
 REVISED - XXXX  
 REVISED - XXXX  
 REVISED - XXXX

**STATE OF ILLINOIS  
 DEPARTMENT OF TRANSPORTATION**

**CROSS SECTIONS**

SCALE: 1"=10' SHEET 104 OF 104 SHEETS STA. 380+68.63 TO STA. 382+00.00

F.A.S.	SECTION	COUNTY	TOTAL SHEETS	SHEET NO.
819	17-00217-00-RS	JEFFERSON	182	182
DIX-IRVINGTON ROAD / CH 39		CONTRACT NO. 99692		
C-99-043-18	ILLINOIS	FEDERAL AID PROJECT: A14M(523)		