

MAINLINE TIES

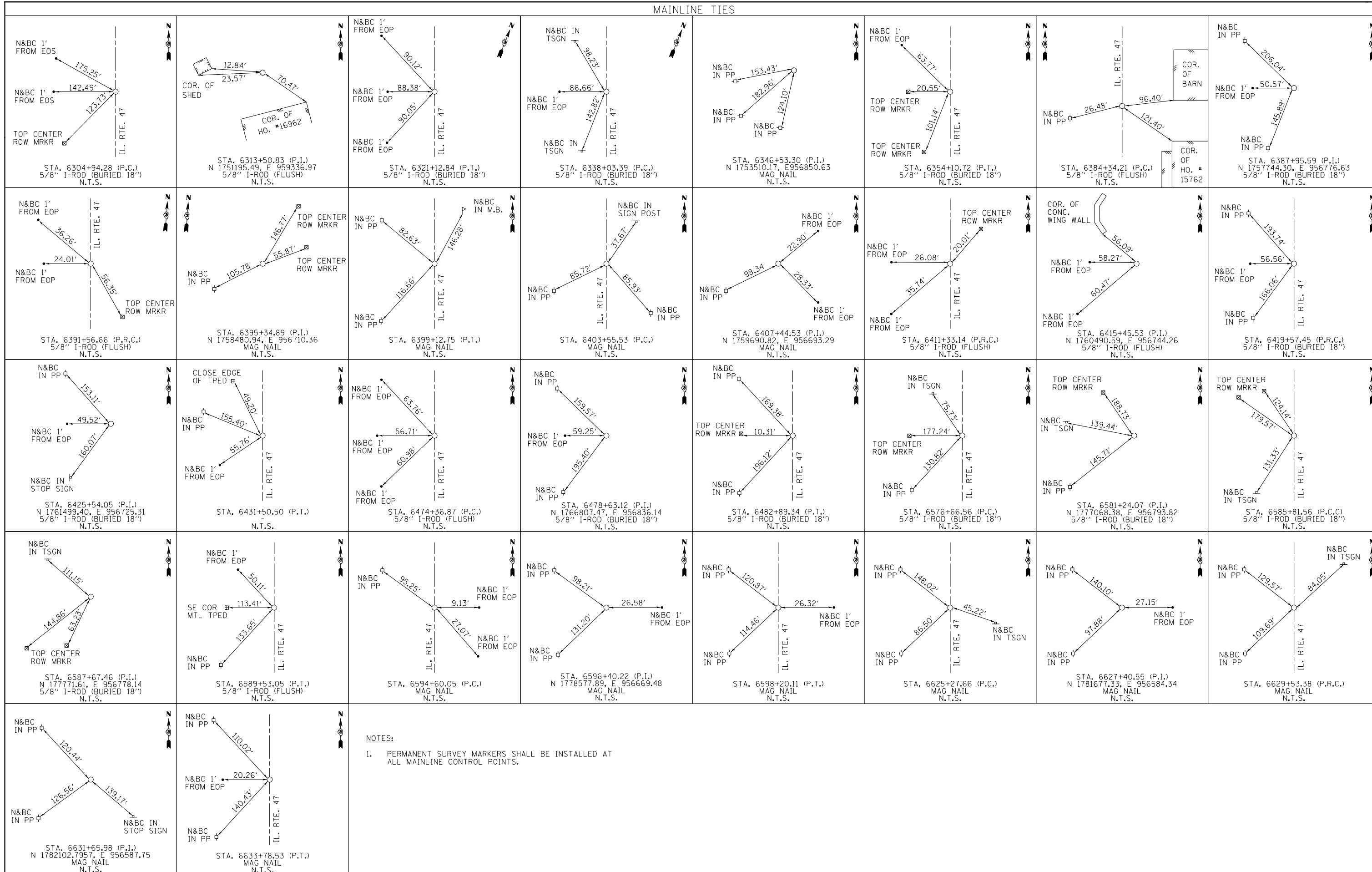

NOTES:  
1. PERMANENT SURVEY MARKERS SHALL BE INSTALLED AT ALL MAINLINE CONTROL POINTS.

FILE NAME = V:\3195\66884 (North Section)\CADD Sheets\0366884-sh1-ATB-05.dgn	USER NAME = bdecreane	DESIGNED - KU	REVISED -	<b>STATE OF ILLINOIS DEPARTMENT OF TRANSPORTATION</b>	<b>IL. RTE. 47 ALIGNMENT, TIES &amp; BENCHMARKS</b>			F.A.P. RTE. 326	SECTION 1109, 110R-1	COUNTY KENDALL	TOTAL SHEETS 619	SHEET NO. 73
SHT.PLAN	PLOT SCALE = 400.0000' / in.	CHECKED - ST	REVISED -		SCALE: N.T.S.	SHEET NO. 5 OF 6 SHEETS	STA TO STA.	CONTRACT NO. 66884				
	PLOT DATE = 7/14/2014	DATE - 7/01/2014	REVISED -		ILLINOIS FED. AID PROJECT							