

PLAN	SURVEYED	DATE
NOTE BOOK	PLOTTED	BY
NO.	CHECKED	
	FILE NAME	

PROFILE	SURVEYED	DATE
NOTE BOOK	GRADES CHECKED	BY
NO.	STRUCTURE	
	NOTATIONS	

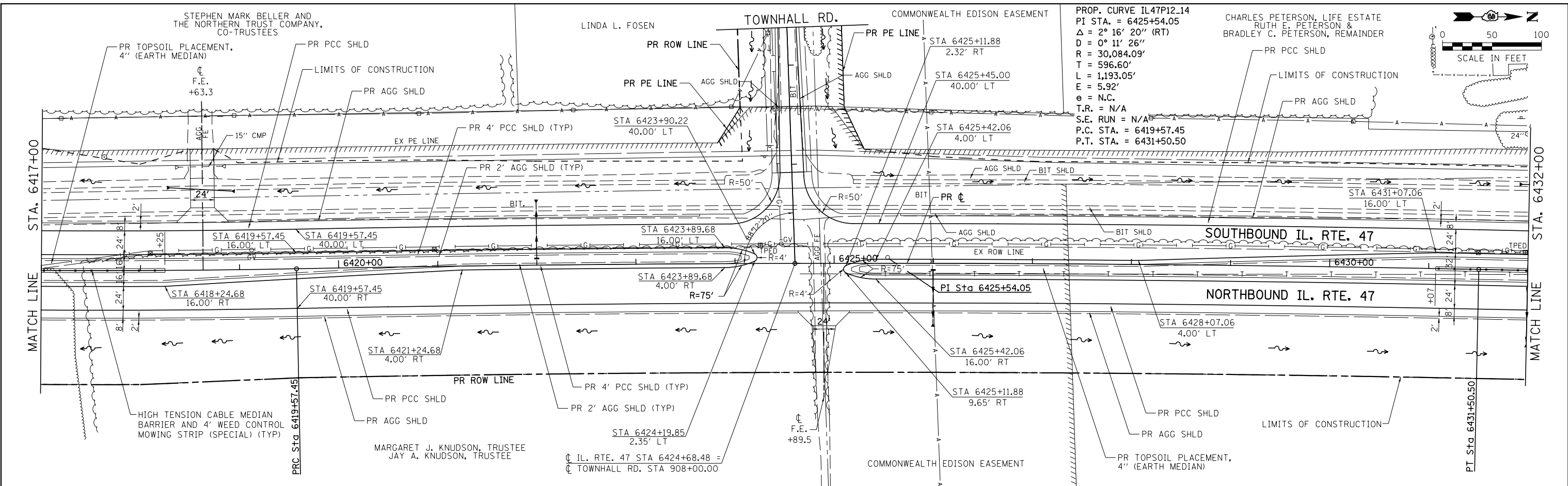

PROP. CURVE IL47P12.14
 PI STA. = 6425+54.05
 $\Delta = 2^\circ 16' 20''$ (RT)
 $D = 0^\circ 11' 26''$
 $R = 30,084.09'$
 $T = 596.60'$
 $L = 1,193.05'$
 $E = 5.92'$
 $e = N.C.$
 $T.R. = N/A$
 $S.E. RUN = N/A$
 $P.C. STA. = 6419+57.45$
 $P.T. STA. = 6431+50.50$

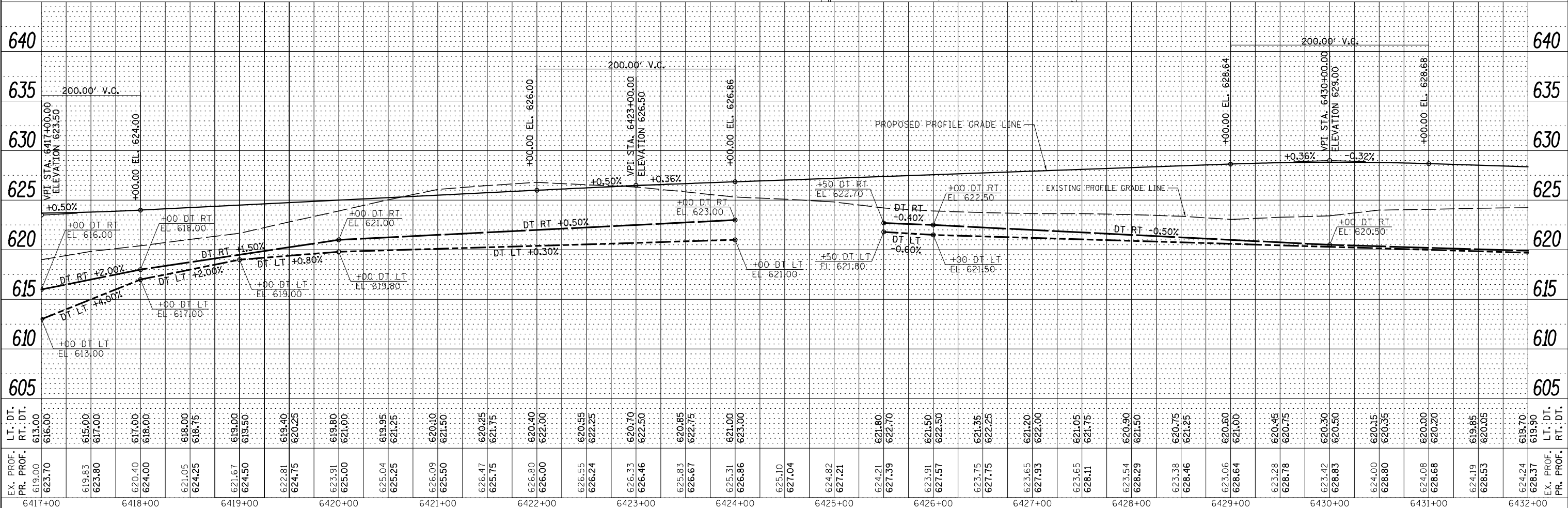
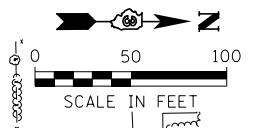

FILE NAME =	USER NAME = bdcraene	DESIGNED - LDZ	REVISED -	STATE OF ILLINOIS DEPARTMENT OF TRANSPORTATION	IL. RTE. 47 PLAN & PROFILE	F.A.P. RT. =	SECTION	COUNTY	TOTAL SHEETS	SHEET NO.
V:\3195\66884 (North Section)\CADD Sheets\0366884-sht-plnpr f-12.dgn		DRAWN - SGM	REVISED -			326	(109, 110IR-1)	KENDALL	619	108
PLOT SCALE = 100.0000' / in.		CHECKED - DJD	REVISED -			CONTRACT NO. 66884				
SHT_PLNPRF		DATE - 7/01/2014	REVISED -			ILLINOIS FED. AID PROJECT				