

PLAN	SURVEYED	BY	DATE
NOTE BOOK	PLOTTED		
NO.	ALIGNED		
	CHECKED		
	FILE NAME		

PROFILE	SURVEYED	BY	DATE
NOTE BOOK	GRADES CHECKED		
NO.	STRUCTURE		
	NOTATIONS		

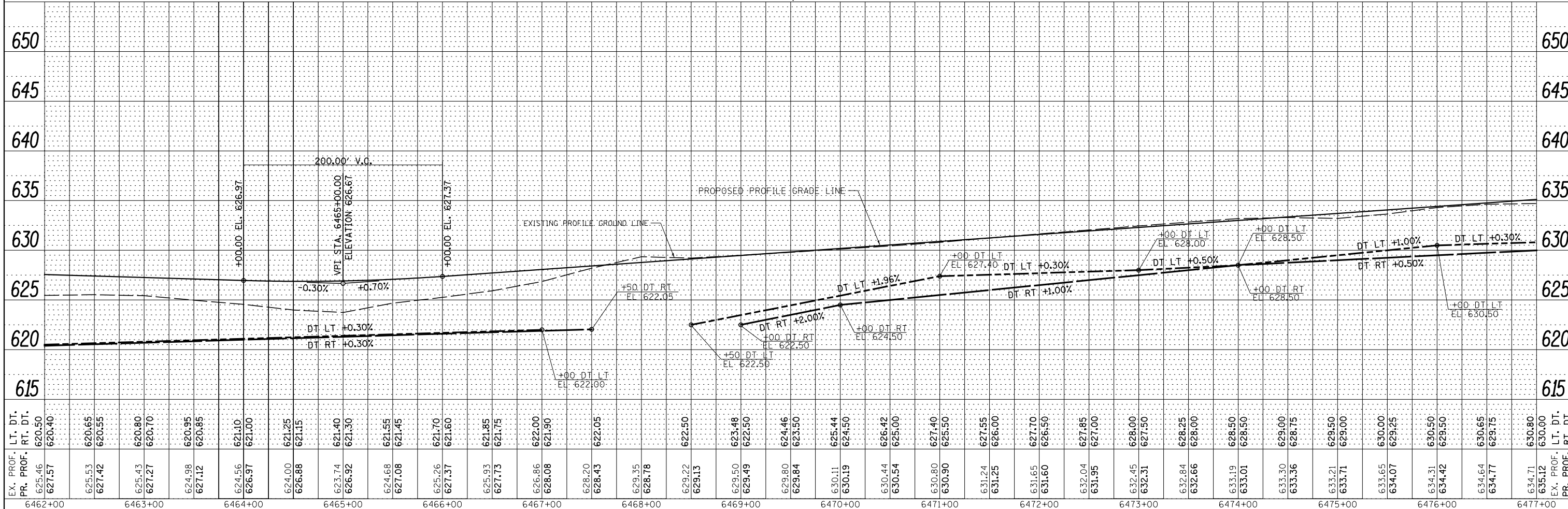
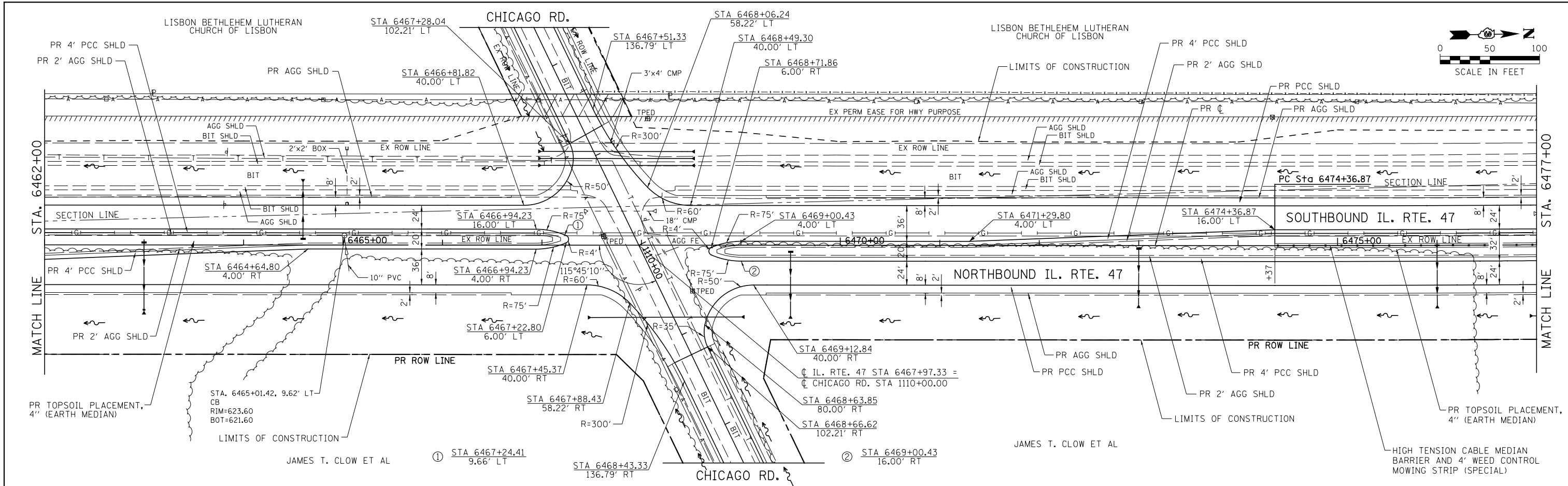

FILE NAME =	USER NAME = j_beyers	DESIGNED - HLC	REVISED -	<b>STATE OF ILLINOIS</b> <b>DEPARTMENT OF TRANSPORTATION</b>	<b>IL. RTE. 47</b> <b>PLAN &amp; PROFILE</b>	F.A.P. RTE. 326	SECTION (109, 110R-1)	COUNTY KENDALL	TOTAL SHEETS 619	SHEET NO. 111		
V:\3195\66884 (North Section)\CADD Sheets\0366884-sht-plnprf-15.dgn		DRAWN - HLC	REVISED -			SCALE: H=50' V=5'	SHEET 15 OF 39 SHEETS	STA. 6462+00 TO STA. 6477+00	CONTRACT NO. 66884		ILLINOIS FED. AID PROJECT	
PLOT SCALE = 100.0000'/in.		CHECKED - CAS	REVISED -									
PLOT DATE = 02/20/2013		DATE - 7/01/2014	REVISED -									