

RALPH E. FLETCHER, JR., TRUSTEE
 JOANNE B. FLETCHER, TRUSTEE

ROBERT FRIESTAD & SHARON L. FRIESTAD

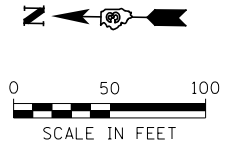

CL JOLIET RD. STA 707+33.49 =
 CL QUARRY RD. STA 800+00.00

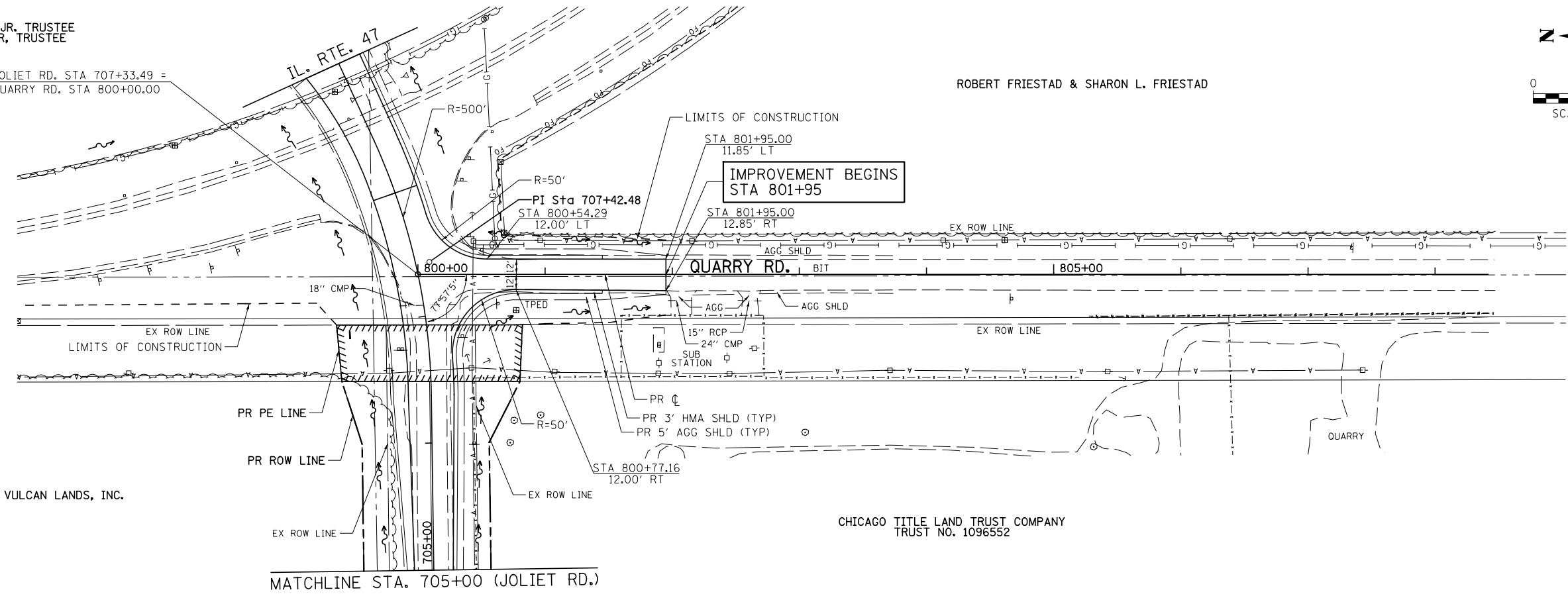

VULCAN LANDS, INC.

CHICAGO TITLE LAND TRUST COMPANY
 TRUST NO. 1096552

MATCHLINE STA. 705+00 (JOLIET RD.)

PLAN	SURVEYED	DATE
	PLOTTED	
	ALIGNED	
	CHECKED	
	FILED	
NOTE BOOK NO.	CADD FILE NAME	

PROFILE	SURVEYED	DATE
	PLOTTED	
	GRADES CHECKED	
	STRUCTURE NOTATIONS CHECKED	
NOTE BOOK NO.	NOTATIONS CHECKED	

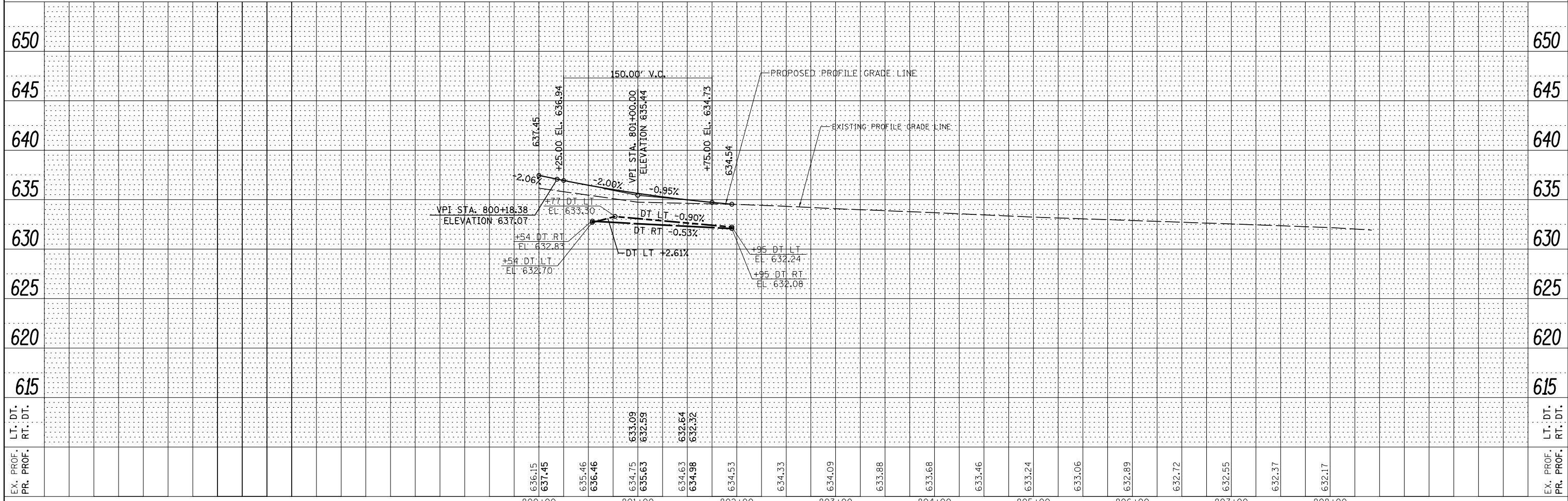

FILE NAME =	USER NAME = bdecreane	DESIGNED - LDZ	REVISED -
V:\3195\66884 (North Section)\CADD Sheets\0366884-sht-plnprf-29.dgn		DRAWN - SGM	REVISED -
SHT_PLNPRF	PLOT SCALE = 100.0000' / 1"	CHECKED - DJD	REVISED -
	PLOT DATE = 7/14/2014	DATE - 7/01/2014	REVISED -

STATE OF ILLINOIS
 DEPARTMENT OF TRANSPORTATION

QUARRY RD. PLAN & PROFILE

SCALE: H=50 V=5 SHEET 29 OF 39 SHEETS STA. 800+00 TO STA. 808+00

F.A.P. RTE.	SECTION	COUNTY	TOTAL SHEETS	SHEET NO.
326	(109, 110)R-1	KENDALL	619	125
CONTRACT NO. 66884				
ILLINOIS FED. AID PROJECT				