

PLAN	SURVEYED	DATE
NOTE BOOK	PLOTTED	BY
NO.	CHECKED	
	FILE NAME	

PROFILE	SURVEYED	DATE
NOTE BOOK	GRADES CHECKED	BY
NO.	STRUCTURE	
	NOTATIONS	

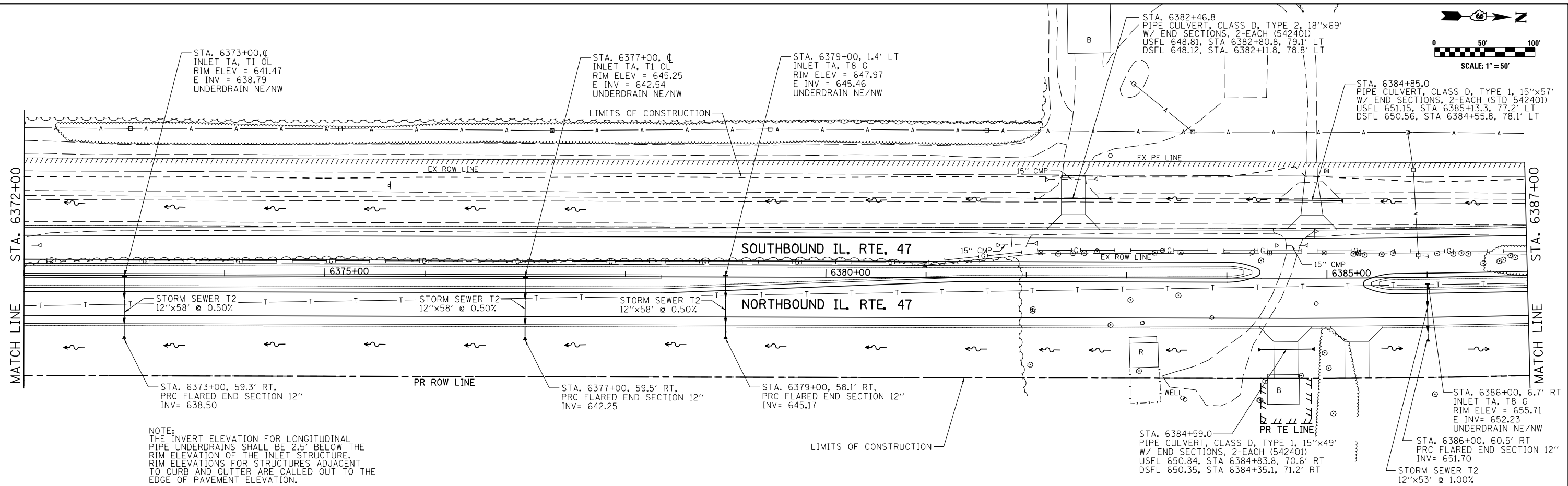

NOTE:
THE INVERT ELEVATION FOR LONGITUDINAL
PIPE UNDERDRAINS SHALL BE 2.5' BELOW THE
RIM ELEVATION OF THE INLET STRUCTURE.
RIM ELEVATIONS FOR STRUCTURES ADJACENT
TO CURB AND GUTTER ARE CALLED OUT TO THE
EDGE OF PAVEMENT ELEVATION.

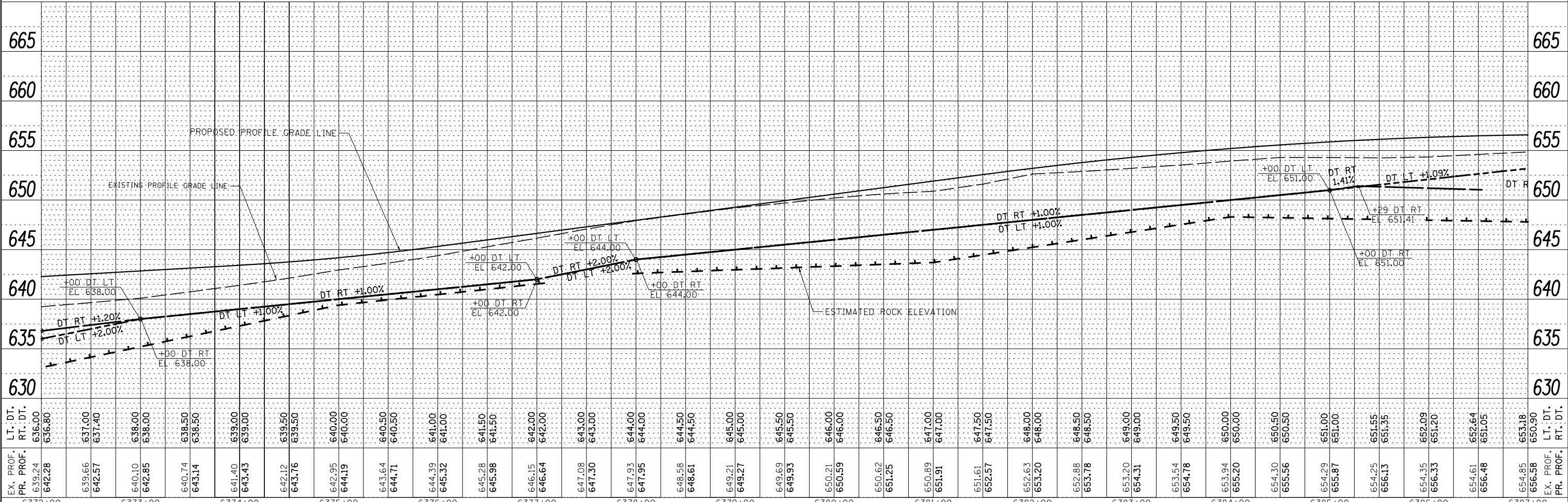

FILE NAME =	USER NAME = bdcraene	DESIGNED -	JJR	REVISED -		F.A.P. RT.	326	SECTION	(109, 110IR-1)	COUNTY	KENDALL	TOTAL SHEETS	619	SHEET NO.	249
V:\3195\66884 (North Section)\CADD Sheets\0366884-sh-t-drain-9.dgn		DRAWN -	JJR	REVISED -		STATE OF ILLINOIS DEPARTMENT OF TRANSPORTATION			IL. RTE. 47 STORM SEWER AND UTILITIES PLAN & PROFILE			CONTRACT NO. 66884			
SHT_PLNPRF	PLOT SCALE = 100.0000' / in.	CHECKED -	GRE	REVISED -		SCALE: H=50 V=5	SHEET 9	OF 39 SHEETS	STA. 6372+00	TO STA. 6387+00	ILLINOIS FED. AID PROJECT				
	PLOT DATE = 7/14/2014	DATE -	7/01/2014	REVISED -											