

DATE	
BY	
PLAN	SURVEYED
	PLOTTED
	ALIGNED
	CHECKED
	DESIGNED
	NOTED
	FILE NAME
	NO.

DATE	
BY	
PROFILE	SURVEYED
	PLOTTED
	GRADES
	CHECKED
	STRUCTURE
	NOTATIONS
	CHKD
	NO.

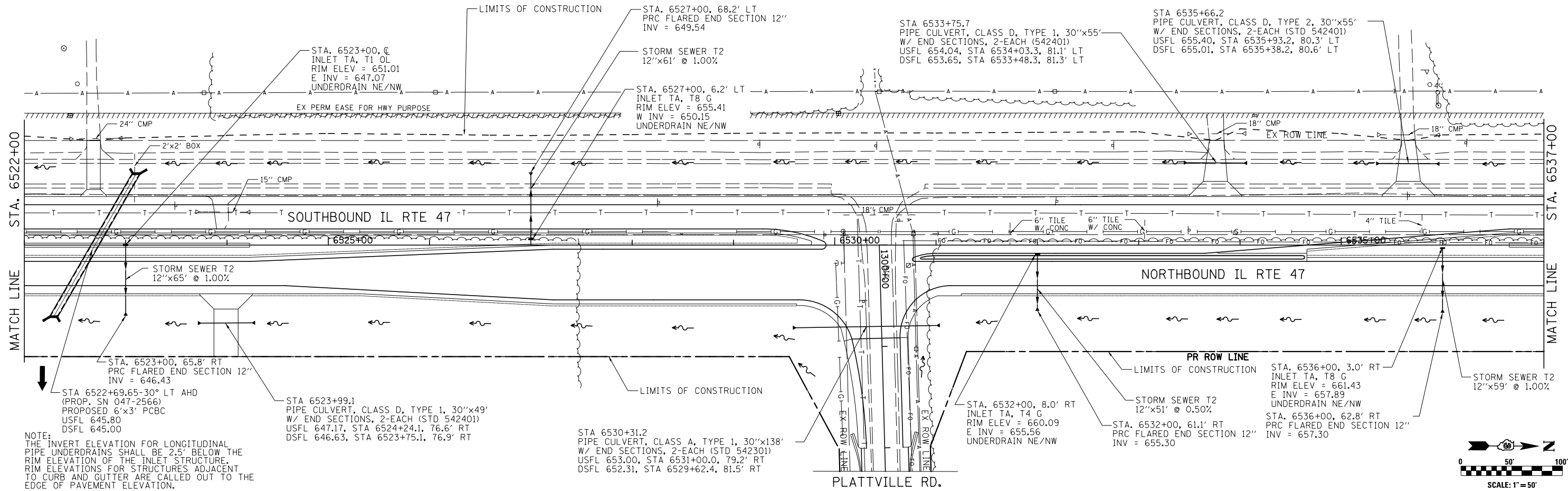

NOTE:  
THE INVERT ELEVATION FOR LONGITUDINAL PIPE UNDERDRAINS SHALL BE 2.5' BELOW THE RIM ELEVATION OF THE INLET STRUCTURE. RIM ELEVATIONS FOR STRUCTURES ADJACENT TO CURB AND GUTTER ARE CALLED OUT TO THE EDGE OF PAVEMENT ELEVATION.

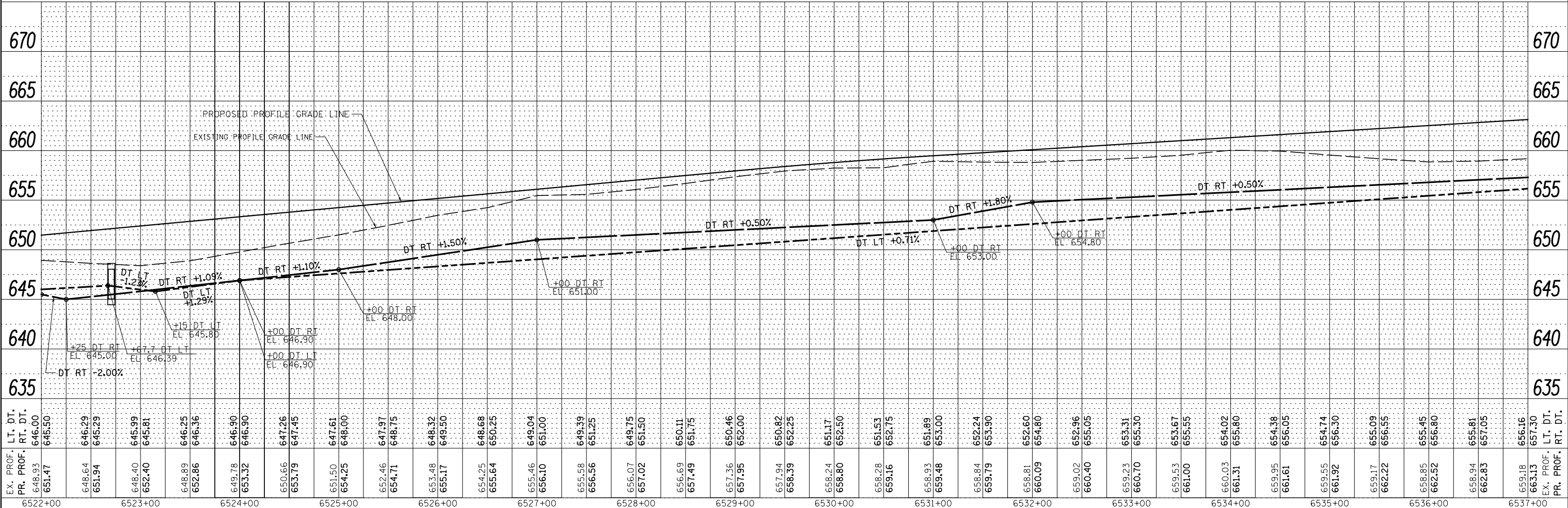
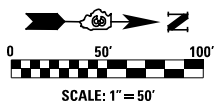

FILE NAME =	USER NAME = bdecaene	DESIGNED -	JJR	REVISED -		<b>STATE OF ILLINOIS</b> <b>DEPARTMENT OF TRANSPORTATION</b>	<b>IL. RTE. 47</b> <b>STORM SEWER AND UTILITIES PLAN &amp; PROFILE</b>	F.A.P. RT.	SECTION	COUNTY	TOTAL SHEETS	SHEET NO.	
V:\3195\66884 (North Section)\CADD Sheets\0366884-shr-drain-19.dgn		DRAWN -	JJR	REVISED -				326	(109, 110R-1)	KENDALL	619	259	
SHT_PLNPRF		PLOT SCALE = 100.0000' / in.	CHECKED -	GRE	REVISED -								CONTRACT NO. 66B84
		PLOT DATE = 7/14/2014	DATE -	7/01/2014	REVISED -								ILLINOIS FED. AID PROJECT

SCALE: H=50' V=5' SHEET 19 OF 39 SHEETS STA. 6522+00 TO STA. 6537+00