

SE 1/4 OF SEC. 28, T. 35 N., R. 7 E. OF THE 3RD P.M.

SW 1/4 OF SEC. 28, T. 35 N., R. 7 E. OF THE 3RD P.M.

W 1/4 CORNER SECTION 28
IRON PIPE (FOUND)
MON. REC. 9700007

NW 1/4 OF SEC. 28, T. 35 N.,
R. 7 E. OF THE 3RD P.M.

PROP. CURVE IL47P12.09
PI STA 6346+53.30
Δ = 46°02'47" (RT)
D = 2°51'53"
R = 2,000.00'
T = 849.91'
L = 1,607.33'
E = 173.10'
PC STA 6338+03.39
PT STA 6354+10.72

PROP. CURVE 47JO-P1-1
PI STA 707+42.48
Δ = 23°41'54" (LT)
D = 11°27'33"
R = 500.00'
T = 104.90'
L = 206.81'
E = 10.89'
PC STA 706+37.58
PT STA 708+44.38

PROPERTY MONUMENTS FOUND
6332+53.78, 55.16' LT, R.O.W. MKR.
6332+54.40, 146.39' LT, R.O.W. MKR.
6334+50.79, 48.73' LT, R.O.W. MKR.
6334+50.89, 153.41' LT, R.O.W. MKR.
6341+32.35, 76.88' LT, R.O.W. MKR.
6342+63.88, 89.17' LT, R.O.W. MKR.
6344+85.06, 213.71' LT, R.O.W. MKR.
6345+05.00, 264.82' LT, R.O.W. MKR.
6348+47.96, 190.84' LT, R.O.W. MKR.
6348+57.27, 75.56' LT, R.O.W. MKR.
6349+93.73, 56.96' LT, R.O.W. MKR.

PARCEL NO. 3VC0043
ROBERT FRIESTAD, et ux
FOR AREAS, SEE SHEET NO. 16

FOR JOLIET ROAD,
SEE SHEET NO. 30

PROPOSED C SURVEY
JOLIET ROAD
PC STA 706+37.58
6346+05.68
292.09'
6346+48.36
319.85'

CENTER SECTION 28
BRASS DISK (FOUND)
MON. REC. 9700007
STA 6346+01.12, 252.96' LT

PC STA 708+44.38

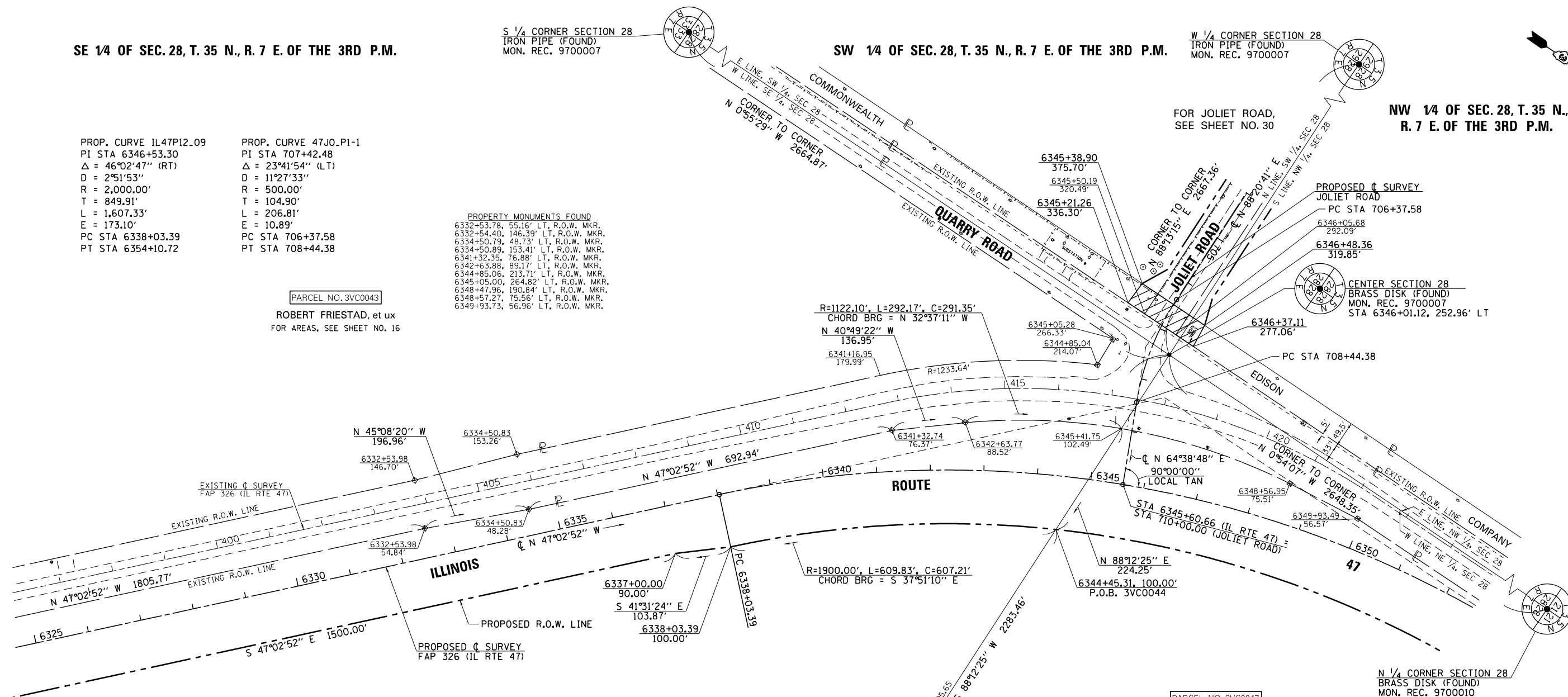

PARCEL NO. 3VC0044
ROBERT FRIESTAD, et ux
FOR AREAS, SEE SHEET NO. 16

PARCEL NO. 3VC0047
RALPH E. FLETCHER, JR., TRUSTEE, et al
FOR AREAS, SEE SHEET NO. 18

NE 1/4 OF SEC. 28, T. 35 N., R. 7 E. OF THE 3RD P.M.

STATE OF ILLINOIS)
COUNTY OF MORGAN) S.S.

I, TIMOTHY C. QUIGG, HEREBY CERTIFY THAT I AM A PROFESSIONAL LAND SURVEYOR OF THE STATE OF ILLINOIS, THAT THE SURVEY OF PROPOSED IL RTE 47 WAS MADE BY ME OR UNDER MY DIRECTION AND THAT THE SURVEY IS TRUE AND COMPLETE AS SHOWN TO THE BEST OF MY KNOWLEDGE AND BELIEF, THAT ALL MONUMENTS AND MARKS ARE OF THE CHARACTER AND OCCUPY THE POSITION SHOWN THEREON, AND ARE SUFFICIENT TO ENABLE THE SURVEY TO BE RETRACED. THAT THIS PROFESSIONAL SERVICE CONFORMS TO THE CURRENT ILLINOIS MINIMUM STANDARDS FOR A BOUNDARY SURVEY.

DATED THIS 17th DAY OF DECEMBER 2012 A.D.

ILLINOIS PROFESSIONAL LAND SURVEYOR NO. 3063
TIMOTHY C. QUIGG

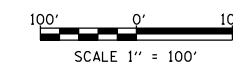

HUTCHISON ENGINEERING, INC.
1801 W. LAFAYETTE AVE.
P.O. BOX 820
JACKSONVILLE, IL 62651
ILLINOIS PROFESSIONAL DESIGN
FIRM NO. 184-000825

NOTE: GRID DISTANCES AND BEARINGS SHOWN HEREON ARE REFERENCED TO THE ILLINOIS STATE PLANE COORDINATE SYSTEM, EAST ZONE (NAD 83) 2007 ADJ ALL AREAS BASED ON GROUND DISTANCES GRID TO GROUND FACTOR = 1.00004933 GROUND TO GRID FACTOR = 0.99995067

FILE NAME	USER NAME = duncanbd	DESIGNED -	REVISED -
et:\pwork\p1dot\duncanbd\0409210\0303808-sh-t-IL47-rxp\lan17.dgn		DRAWN -	REVISED -
PLOT SCALE = 200.0000' / in.		CHECKED -	REVISED -
PLOT DATE = 8/7/2014		DATE -	REVISED -

STATE OF ILLINOIS
DEPARTMENT OF TRANSPORTATION

RIGHT OF WAY PLANS

PROJECT	JOB NO. R-93-003-08
SCALE: 1" = 100'	SHEET NO. 17 OF 36 SHEETS
STA. 6325+00.00 TO STA. 6344+95.65	

F.A.P. RTE.	SECTION	COUNTY	TOTAL SHEETS	SHEET NO.
326	(109, 110R-1)	KENDALL	619	284
IL RTE 47		CONTRACT NO. 66B84		
FED. ROAD DIST. NO.	ILLINOIS	FED. AID PROJECT		