

NW 1/4 OF SEC. 28, T. 35 N., R. 7 E. OF THE 3RD P.M.

NW CORNER SECTION 28
IRON PIPE (FOUND)
MON. REC. 9700007

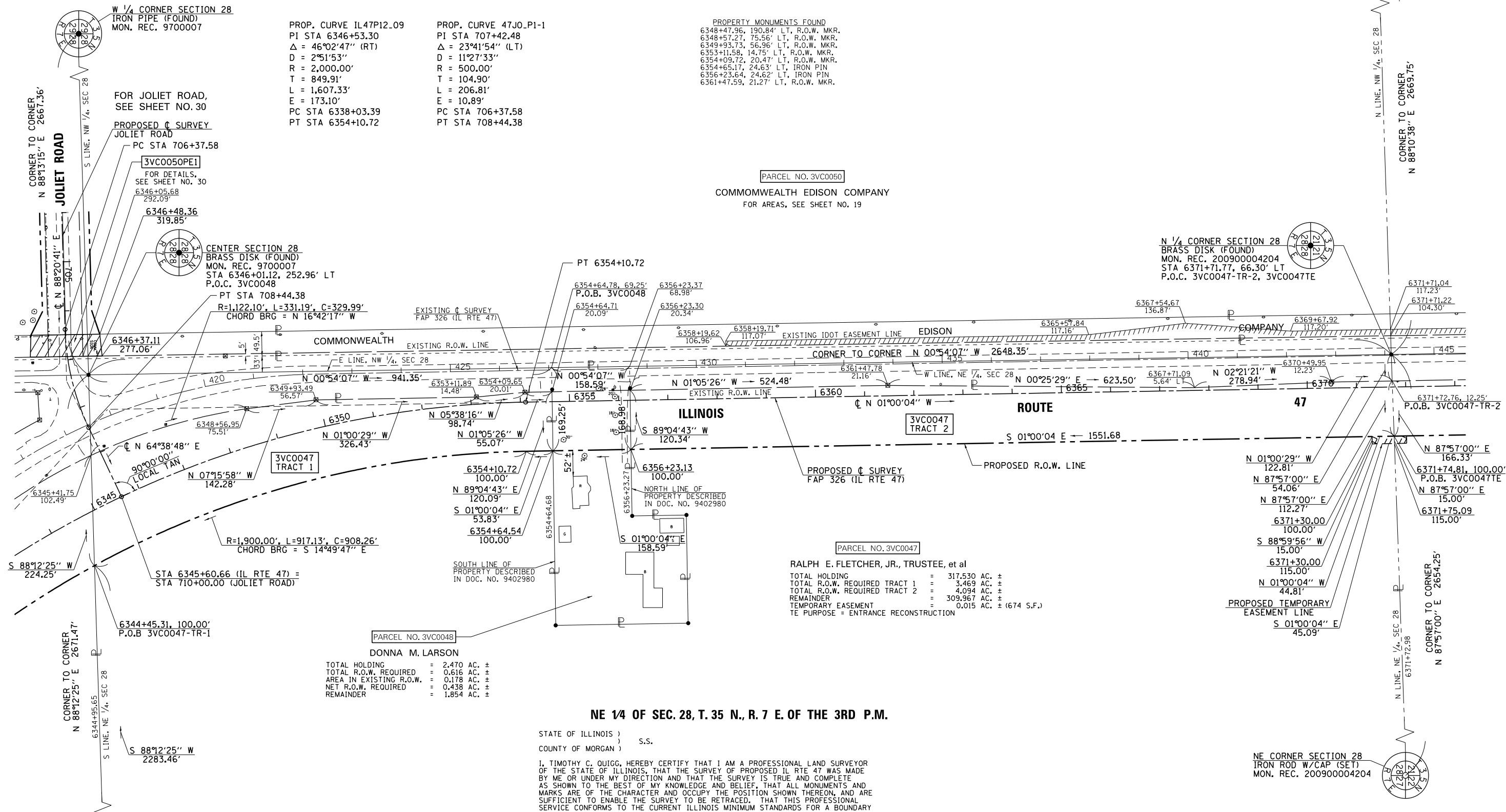

PROP. CURVE IL47P1-09
PI STA 6346+53.30
Δ = 46°02'47" (RT)
D = 2°51'53"
R = 2,000.00'
T = 849.91'
L = 1,607.33'
E = 173.10'
PC STA 6338+03.39
PT STA 6354+10.72

PROP. CURVE 47JO-P1-1
PI STA 707+42.48
Δ = 23°41'54" (LT)
D = 11°27'33"
R = 500.00'
T = 104.90'
L = 206.81'
E = 10.89'
PC STA 706+37.58
PT STA 708+44.38

PROPERTY MONUMENTS FOUND
6348+47.96, 190.84' LT, R.O.W. MKR.
6348+57.27, 75.58' LT, R.O.W. MKR.
6349+93.73, 56.96' LT, R.O.W. MKR.
6353+11.58, 14.75' LT, R.O.W. MKR.
6354+09.72, 20.47' LT, R.O.W. MKR.
6354+65.17, 24.63' LT, IRON PIN
6356+23.64, 24.62' LT, IRON PIN
6361+47.59, 21.27' LT, R.O.W. MKR.

PARCEL NO. 3VC0050
COMMONWEALTH EDISON COMPANY
FOR AREAS, SEE SHEET NO. 19

PARCEL NO. 3VC0047
RALPH E. FLETCHER, JR., TRUSTEE, et al
TOTAL HOLDING = 317.530 AC. ±
TOTAL R.O.W. REQUIRED TRACT 1 = 3.469 AC. ±
TOTAL R.O.W. REQUIRED TRACT 2 = 4.094 AC. ±
REMAINDER = 309.967 AC. ±
TEMPORARY EASEMENT = 0.015 AC. ± (674 S.F.)
TEMPORARY EASEMENT PURPOSE = ENTRANCE RECONSTRUCTION

PARCEL NO. 3VC0048
DONNA M. LARSON
TOTAL HOLDING = 2.470 AC. ±
TOTAL R.O.W. REQUIRED = 0.616 AC. ±
AREA IN EXISTING R.O.W. = 0.178 AC. ±
NET R.O.W. REQUIRED = 0.438 AC. ±
REMAINDER = 1.854 AC. ±

NE 1/4 OF SEC. 28, T. 35 N., R. 7 E. OF THE 3RD P.M.

STATE OF ILLINOIS)
COUNTY OF MORGAN) S.S.

I, TIMOTHY C. QUIGG, HEREBY CERTIFY THAT I AM A PROFESSIONAL LAND SURVEYOR OF THE STATE OF ILLINOIS, THAT THE SURVEY OF PROPOSED IL RTE 47 WAS MADE BY ME OR UNDER MY DIRECTION AND THAT THE SURVEY IS TRUE AND COMPLETE AS SHOWN TO THE BEST OF MY KNOWLEDGE AND BELIEF, THAT ALL MONUMENTS AND MARKS ARE OF THE CHARACTER AND OCCUPY THE POSITION SHOWN THEREON AND ARE SUFFICIENT TO ENABLE THE SURVEY TO BE RETRACED, THAT THIS PROFESSIONAL SERVICE CONFORMS TO THE CURRENT ILLINOIS MINIMUM STANDARDS FOR A BOUNDARY SURVEY.

DATED THIS 17th DAY OF DECEMBER 2012 A.D.

ILLINOIS PROFESSIONAL LAND SURVEYOR NO. 3063
TIMOTHY C. QUIGG

NE CORNER SECTION 28
IRON ROD W/CAP (SET)
MON. REC. 200900004204



HUTCHISON ENGINEERING, INC.
1801 W. LAFAYETTE AVE.
P.O. BOX 820
JACKSONVILLE, IL 62651
ILLINOIS PROFESSIONAL DESIGN
FIRM NO. 184-000825

NOTE: GRID DISTANCES AND BEARINGS SHOWN HEREON ARE REFERENCED TO THE ILLINOIS STATE PLANE COORDINATE SYSTEM, EAST ZONE (NAD 83) 2007 ADJ ALL AREAS BASED ON GROUND DISTANCES GRID TO GROUND FACTOR = 1.00004933 GROUND TO GRID FACTOR = 0.99995067

| | | | |
|---|----------------------|------------|-------------------------------------|
| FILE NAME | USER NAME = duncanbd | DESIGNED - | REVISED NAME CHANGE 48, 11/6/13 MKB |
| et:\pwork\p1dot\duncanbd\0409210\0303808-sh-t-IL47-rxp1an18.dgn | | DRAWN - | REVISED |
| PLOT SCALE = 200.0000' / in. | | CHECKED - | REVISED |
| PLOT DATE = 8/7/2014 | | DATE - | REVISED |

STATE OF ILLINOIS
DEPARTMENT OF TRANSPORTATION

RIGHT OF WAY PLANS

| | | | | |
|------------------|---------------------------|------------------------------------|--------------|------------------|
| F.A.P. R.T.E. | SECTION | COUNTY | TOTAL SHEETS | SHEET NO. |
| 326 | (109, 110R-1) | KENDALL | 619 | 285 |
| IL RTE 47 | | CONTRACT NO. 66B84 | | |
| SCALE: 1" = 100' | PROJECT | JOB NO. R-93-003-08 | | |
| | SHEET NO. 18 OF 36 SHEETS | STA. 6344+95.65 TO STA. 6371+72.98 | | |
| | | FED. ROAD DIST. NO. | ILLINOIS | FED. AID PROJECT |