

NW 1/4 OF SEC. 21, T. 35 N., R. 7 E. OF THE 3RD P.M.

PROP. CURVE IL47P12-11 PI STA 6395+34.89 $\Delta = 4^{\circ}19'55''$ (RT) D = $0^{\circ}34'23''$ R = 10,000.00' T = 378.23' L = 756.09' E = 7.15' PC STA 6391+56.66 PT STA 6399+12.75	PROP. CURVE IL47P12-12 PI STA 6407+44.53 $\Delta = 4^{\circ}27'19''$ (RT) D = $0^{\circ}34'23''$ R = 10,000.00' T = 389.00' L = 777.61' E = 7.56' PC STA 6403+55.53 PT STA 6411+33.14	PROP. CURVE IL47P12-13 PI STA 6415+45.53 $\Delta = 4^{\circ}43'23''$ (LT) D = $0^{\circ}34'23''$ R = 10,000.00' T = 412.39' L = 824.31' E = 8.50' PC STA 6411+33.14 PT STA 6419+57.45	PROP. CURVE IL47P12-14 PI STA 6425+54.05 $\Delta = 2^{\circ}16'20''$ (RT) D = $0^{\circ}11'26''$ R = 30,084.09' T = 596.60' L = 1,193.05' E = 5.92' PC STA 6419+57.45 PT STA 6431+50.50
--	--	--	--

PARCEL NO. 3VC0050
 COMMONWEALTH EDISON COMPANY
 FOR AREAS, SEE SHEET NO. 19

PROPERTY MONUMENTS FOUND
 6406+60.70, 37.88' RT, R.O.W. MKR.
 6411+53.13, 4.43' RT, IRON PIN
 6416+46.53, 5.51' RT, R.O.W. MKR.
 6418+09.94, 17.08' LT, R.O.W. MKR.

FOR TOWNHALL RD
 SEE SHEET NO. 31

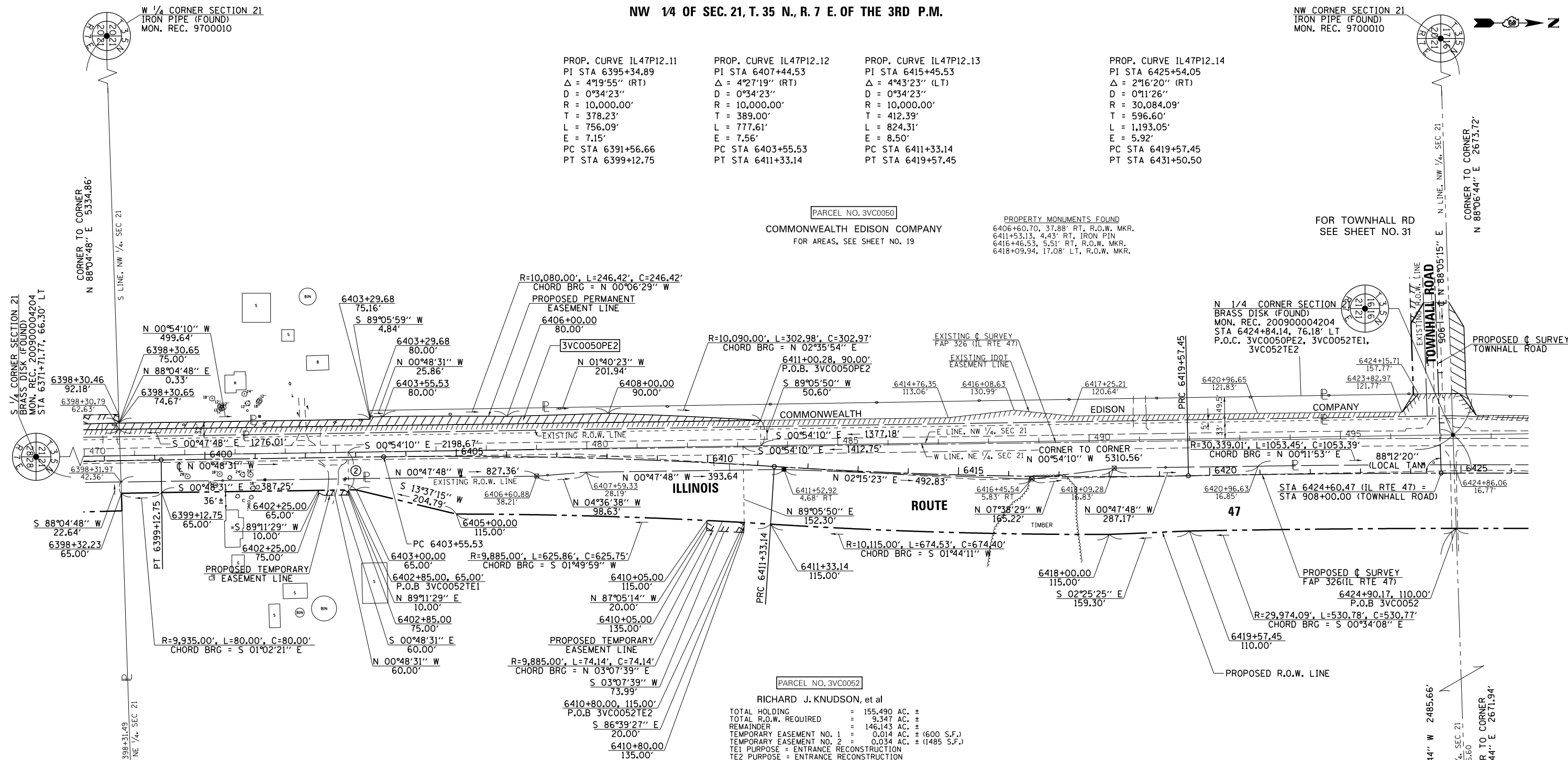

NE 1/4 OF SEC. 21, T. 35 N., R. 7 E. OF THE 3RD P.M.

PARCEL NO. 3VC0052
 RICHARD J. KNUDSON, et al
 TOTAL HOLDING = 155.490 AC. ±
 TOTAL R.O.W. REQUIRED = 9.347 AC. ±
 REMAINDER = 146.143 AC. ±
 TEMPORARY EASEMENT NO. 1 = 0.014 AC. ± (600 S.F.)
 TEMPORARY EASEMENT NO. 2 = 0.034 AC. ± (1485 S.F.)
 TE1 PURPOSE = ENTRANCE RECONSTRUCTION
 TE2 PURPOSE = ENTRANCE RECONSTRUCTION

STATE OF ILLINOIS)
 COUNTY OF MORGAN) S.S.

I, TIMOTHY C. QUIGG, HEREBY CERTIFY THAT I AM A PROFESSIONAL LAND SURVEYOR OF THE STATE OF ILLINOIS, THAT THE SURVEY OF PROPOSED IL RTE 47 WAS MADE BY ME OR UNDER MY DIRECTION AND THAT THE SURVEY IS TRUE AND COMPLETE AS SHOWN TO THE BEST OF MY KNOWLEDGE AND BELIEF, THAT ALL MONUMENTS AND MARKS ARE OF THE CHARACTER AND OCCUPY THE POSITION SHOWN THEREON, AND ARE SUFFICIENT TO ENABLE THE SURVEY TO BE RETRACED, THAT THIS PROFESSIONAL SERVICE CONFORMS TO THE CURRENT ILLINOIS MINIMUM STANDARDS FOR A BOUNDARY SURVEY.

DATED THIS 19th DAY OF MARCH 2013 A.D.

ILLINOIS PROFESSIONAL LAND SURVEYOR NO. 3063
 TIMOTHY C. QUIGG

LINE LEGEND 3VC0052TE1	
2	N 89°05'50" E 75.08'

NE CORNER SECTION 21
 STONE (FOUND)
 MON. REC. 200900004204
 P.O.C. 3VC0052

SCALE 1" = 100'

HUTCHISON ENGINEERING, INC.
 1801 W. LAFAYETTE AVE.
 P.O. BOX 820
 JACKSONVILLE, IL 62651
 ILLINOIS PROFESSIONAL DESIGN
 FIRM NO. 184-000825

NOTE: GRID DISTANCES AND BEARINGS SHOWN HEREON ARE REFERENCED TO THE ILLINOIS STATE PLANE COORDINATE SYSTEM, EAST ZONE (NAD 83) 2007 ADJ ALL AREAS BASED ON GROUND DISTANCES GRID TO GROUND FACTOR = 1.00004933 GROUND TO GRID FACTOR = 0.99995067

FILE NAME	USER NAME = duncanbd	DESIGNED -	REVISED - 3/19/2013
es:\pwork\pwork\dot\duncanbd\0409210\0303808-sh-t-IL47-rwp\lan20.dgn		DRAWN -	REVISED - 52 name change 6/013 mkb
PLOT SCALE = 200.0000' / in.		CHECKED -	REVISED - Townhall Rd, 7/6/13 mkb
PLOT DATE = 8/7/2014		DATE -	REVISED - delete par. 53 9/213 mkb

STATE OF ILLINOIS
 DEPARTMENT OF TRANSPORTATION

RIGHT OF WAY PLANS

PROJECT	JOB NO. R-93-003-08
SCALE: 1" = 100'	SHEET NO. 20 OF 36 SHEETS
STA. 6398+31.49 TO STA. 6424+86.60	CONTRACT NO. 66B84

F.A.P. RTE.	SECTION	COUNTY	TOTAL SHEETS	SHEET NO.
326	(109, 110IR-1)	KENDALL	619	287
IL RTE 47		CONTRACT NO. 66B84		
FED. ROAD DIST. NO.	ILLINOIS FED. AID PROJECT			